

LB Angus

38TH ANNUAL SPRING SPECTACULAR BULL AND FEMALE SALE

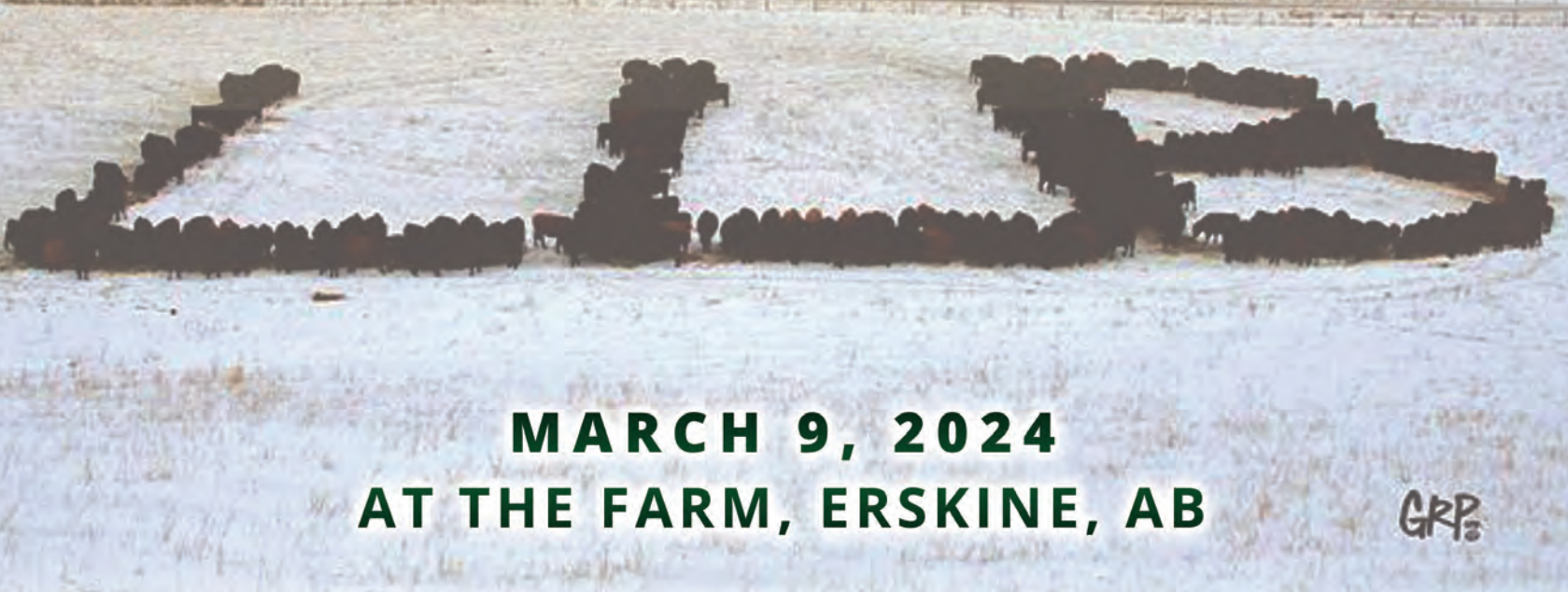

*Maureen
@Browarny*



MARCH 9, 2024
AT THE FARM, ERSKINE, AB

GRP

LLB Angus

38th Annual Spring Spectacular

Bull & Female

Sale

SATURDAY, MARCH 9, 2024 AT 12:30 PM

At The Farm, 21136 Hwy 601, Erskine, Alberta

CANADA'S LARGEST **ONE IRON** ANGUS PRODUCTION SALE



*Maureen
@Browarny*

Backrow: Luke, Tim, Kerry, Lee, Laura, Matt, Tom, Lenny, Peter
Front row (kneeling): Wynne, Trish, Elliot, Jackie, Abby, Kath, Rebekah, Brandon
Front and Center: Jeff

Selling Over **350 HEAD** Of Angus Bulls & Females

Sale day weights and scrotal measurements will be posted on all bulls.
All bulls will be semen tested and vet inspected - all sell with a
Responsible Breeder's Guarantee of Satisfaction

ABSOLUTELY 100% GUARANTEED!

SALE ORDER:

Purebred Open Females at 12:30 PM

Bulls at approximately 2:00 PM

Followed by:

Open Commercial Heifers

All two year old bulls and commercial females will sell by video
auction.

SALE LOCATION:

The sale is held on the farm, located north of Erskine. Erskine
is located 6 miles west of Stettler or 38 miles east of Lacombe
on Highway #12. From Erskine LLB Angus is 6 miles north on
Secondary #835 and 1 1/2 miles west on #601. GPS coordinate
52.4049711,-112.8977673

SALE HEADQUARTERS:

Canalta Hotel, Stettler 403-742-3371

AUCTIONEER:

Steve Dorran 760-972-7736

SALE MANAGEMENT:

T Bar C Cattle Co. Ltd.

Chris Poley 306-220-5006

Ben Wright 519-374-3335

Shane Michelson 403-363-9973

Levi Rimke 204-851-4515



RINGSIDE:

Kyle Daines 403-598-0311 *Alberta*

Bryon Wolters 780-581-8396 *Alberta*

ONLINE BIDDING:

Mark Shologan 780-699-5082 *DLMS*

SALE REPRESENTATIVES & CONSULTANTS:

Mark Holowaychuk *OBI Livestock Ltd.* 403-896-4990

Roger Peters *Peterosa Exports* 403-828-9815

David Saretsky 403-896-9616 *Alberta*

Gary Rairdan 403-740-6823 *Alberta*

Mike Earley 519-661-8713 *Ontario*

Brent Stewart 204-773-6392 *Manitoba*

Jim Henderson 403-740-9270 *Alberta*

Syd McCurdy 403-565-3746 *Alberta*

Hugh Ross 403-363-3539 *Alberta*

Dave Calloway *Angus World* 403-549-2234



It is truly an honor and a privilege to stand alongside this multi-generational, family owned and operated ranch as they host Canada's largest one iron production sale. Each and every spring, the LLB Spring Spectacular is a feature event of the sale run, a date that has been circled on many calendars throughout the country. The LLB prefix is not only nationally recognized, but is locally respected and endorsed more importantly. You will not meet better people who stand behind their cattle quite like the Brown family.

The 38th Anniversary offering is very exciting, headlined by the first progeny available from the very popular and exclusive Whitestone 19 Million. Leading the charge in the bull division is a 19 Million son called Monopoly. This may be the first time you are hearing of him, but it will certainly not be the last, he is worth the drive to Erskine to see in the flesh. This group of bulls as a whole is a super stout set that have gone through an extensive outing process that guarantees top of the line quality and a no worries approach. The two year old bull are strong and ready for tough terrain; they are the top selections from the Spring calving group. Of course, the females are a sale highlight with many great options to incorporate into your herd. Each sale sees show females, donors, and females that show off their top production in subsequent sales that graduate from the LLB heifer pen.

We absolutely loved this stout group on our early February tour through the pens, and look forward to seeing them sorted up on sale day for your approval. An interesting point to note regarding the LLB herd is the amount of active Elite qualified dams that they have working in their pastures, leading all CAA members with the number as of January 1st in the entire herd book. This is of course no easy feat, and you will see that a large amount of the sale offering traces back to an Elite dam.

You would have to travel far and wide, putting a lot of miles on a vehicle to try to find an operation that has so many top quality cattle in terms of numbers, and match the same level of hospitality, integrity, and sheer cattle knowledge that the LLB crew has. They are some of the finest people in the purebred cattle business. We love to see the large crowd that assembles in the beautiful LLB sale barn, and the fabulous hospitality that the Brown family has trademarked. Please be in touch with any of us at T Bar C with any questions regarding the cattle, LLB is the place to do business!

Ben Wright



Chris Poley
306-220-5006



Shane Michelson
403-363-9973



Ben Wright
519-374-3335



Levi Rimke
204-851-4515



SALE DAY PHONES:

Office/Sale Barn: **403-742-4226**

Office/Sale Barn: **403-742-2989**

Lee cell: **403-740-9429**

Laura cell: **403-740-9423**

Trish & Tim: **403-999-3012**

Text: **403-740-9423**

LLB ANGUS

Lee & Laura Brown

Trish, Tim, Luke & Wynne Henderson

Jackie, Kerry, Elliot & Abby Freeman

Kath Heath

Box 217, Erskine, AB T0C 1G0

Phone: 403-742-4226 • Fax: 403-742-2962

Lee Cell: 403-740-9429 • Laura Cell: 403-740-9423

Email: llbangus@telus.net

Schedule of Events

Friday, March 8, 2024

Angus fellowship and viewing of sale offering
5:00 - 9:00 PM LLB Angus Beef Dinner

Saturday, March 9, 2024

9:00 AM

11:00 AM

12:30 PM

Viewing of LLB Sale Offering
Complimentary Steak Fry Lunch
LLB Spring Spectacular, Volume 38

Immediately Following Sale - Roast Beef & Social



K74



REF **A**

WHITESTONE

December 07 2019 · 2250656 · IMP 0100G

BASIN PAYWEIGHT 1682
DEER VALLEY GROWTH FUND
 DEER VALLEY RITA 36113

G A R EXALTATION 3144
B&B ERICA 605
 B&B ERICA 4064

BASIN PAYWEIGHT 006S
 21AR O LASS 7017
 PLATTEMERE WEIGH UP K360
 DEER VALLEY RITA 9457
 N BAR EMULATION EXT
 G A R SCOTCH CAP 309
 B/R NEW DIMENSION 7127
 B&B ERICA 609

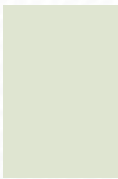

BW 3.1 82% **WW** 96 75% **YW** 174 57% **MM** 29 37% **MCE** 13.0 36%

- We couldn't be more excited to offer our first Whitestone progeny – they exemplify the growth and performance we strive for, and they're consistently easy-fleshing and early maturing
- Whitestone's first 108 calves in Canada pushed down the scales this fall with an average weaning weight index of 104, making his top 1% weaning weight EPD very accurate
- His dam is an American Angus Association Pathfinder female with 57 genomic progeny; she raised a natural calf last year at age 17 while still displaying excellent feet and phenotype
- A bull that Whitestone Farms was so excited about, they awarded him the 19 millionth American Angus Association registration number
- Top 1% EPDs on weaning, yearling, and carcass weight traits, top 3% for daily gain, top 4% for maternal calving ease, and top 10% for milk



LLB EULIMA 7L - OPEN HEIFER CALF CHAMP AND RESERVE OPEN FEMALE, AB JR ANGUS SHOW 2023



LLB GLENELLA 100L - RESERVE CHAMP OPEN HEIFER CALF, AB JR ANGUS SHOW 2023



LLB BRIDE 3L - CLASS WINNER AT IMMORTALS JUNIOR SHOW 2023 AND HEARTLAND CATTLEMEN'S CLASSIC 2024



LOT 1

LOT 1 **LLB KINOCHTRY BEAUTY 143L**

Female · January 27 2023 · 2317011 · LLB 143L

DEER VALLEY GROWTH FUND
WHITESTONE
 B&B ERICA 605

YOUNG DALE DEMAND 15D
LLB KINOCHTRY BEAUTY 202F
 LLB KINOCHTRY BEAUTY 364S

BASIN PAYWEIGHT 1682
 DEER VALLEY RITA 36113
 G A R EXALTATION 3144
 B&B ERICA 4064
 YOUNG DALE XCALIBER 32X
 YOUNG DALE KRISTINA 73W
 TC FOREMAN 016 OSF DDF
 LLB KINOCHTRY BEAUTY 215L

BW
 84 lbs
ADJ 205
 671 lbs

- BW** 3.9 36% **WW** 75 31% **YW** 133 18% **MM** 23 13% **MCE** 9 11%
- A true representative of Whitestone 19000000 offspring — deep ribbed and powerful
- Backed by maternal strength, her dam has an average weaning weight ratio of 116 on her two daughters; and grand dams 364S and 215L each raised 10 calves
- The Kinochtry Beauty cow family has also produced a 4-H heifer and successful donor cows at Tannas Ranches and KBJ



LOT 1



LOT 2

LOT 2

LLB BARDELLA 94L

Female · January 15 2023 · 2316969 · LLB 94L

DEER VALLEY GROWTH FUND
WHITESTONE
 B&B ERICA 605

LLB 9309 UPWARD 560A
LLB BARDELLA 91F
 LLB BARDELLA 775W

BASIN PAYWEIGHT 1682
 DEER VALLEY RITA 36113
 G A R EXALTATION 3144
 B&B ERICA 4064
 SITZ UPWARD 9309 DDF
 LLB BLACKBIRD 502Y
 TIMBER TRAIL GRIDLOCK
 LLB BARDELLA 83R

BW
 79 lbs
ADJ 205
 598 lbs

BW 3.1 36% **WW** 70 31% **YW** 129 17% **MM** 24 14% **MCE** 10 11%

- Dam's two bull calves have an average weaning weight ratio of 114 and her two daughters average 108
- The Bardella cow family has produced several herd sires for us, including the sire of Lots 21-23

LOT 3

LLB MISS MORRISON 983L

Female · January 02 2023 · 2316912 · LLB 983L

DEER VALLEY GROWTH FUND
WHITESTONE
 B&B ERICA 605

S A V ANGUS VALLEY 1867
CROOKED CREEK MS MORRISON 31C
 C CREEK MS MORRISON 101X

BASIN PAYWEIGHT 1682
 DEER VALLEY RITA 36113
 G A R EXALTATION 3144
 B&B ERICA 4064
 S A V IRON MOUNTAIN 8066
 S A V MAY 2397
 VTG FREEDOM 34S
 C CRK MS MORRISON 130T

BW
 76 lbs
ADJ 205
 689 lbs

BW 2.8 36% **WW** 86 31% **YW** 153 19% **MM** 29 14% **MCE** 11 12%

- A female with exceptional performance and eye appeal
- Maternal siblings include Crooked Creek Angus herd sire LLB Outside 983E, three sale heifers, and two daughters retained



LOT 3



LOT 3

LOT 4**LLB EMPIRE PRIDE 526L**

Female · January 01 2023 · 2316889 · LLB 526L

DEER VALLEY GROWTH FUND WHITESTONE B&B ERICA 605	BASIN PAYWEIGHT 1682 DEER VALLEY RITA 36113 G A R EXALTATION 3144 B&B ERICA 4064 TC GRID TOPPER 355 SANE SURV JESTRESS 206P KILMAURS DAQUANTAE 1H ASPELUND PRIDE 70G	BW 90 lbs ADJ 205 736 lbs
---	---	--

- BW** 5.6 37% **WW** 88 32% **YW** 152 20% **MM** 24 16% **MCE** 8 13%
- Her dam, 610A, is a Canadian Angus Association PREMIER dam
 - Maternal siblings include three sale bulls, one sale heifer, and three cows in our herd

**LOT 4****LOT 5****LLB KYMA LADY SANDY 251L**

Female · January 01 2023 · 2316887 · LLB 251L

DEER VALLEY GROWTH FUND WHITESTONE B&B ERICA 605	BASIN PAYWEIGHT 1682 DEER VALLEY RITA 36113 G A R EXALTATION 3144 B&B ERICA 4064 TC GRID TOPPER 355 SANE SURV JESTRESS 206P MERIT LUCAS 7040 KBJ LADY SANDY 341F	BW 88 lbs ADJ 205 616 lbs
---	---	--

- BW** 4.9 36% **WW** 73 31% **YW** 133 18% **MM** 22 15% **MCE** 9 11%
- A three-quarter sister to Lot 4 – their grandsire Gridlock left us many great daughters
 - Maternal sister to the high selling heifer calf in our fall 2022 sale to Tullamore Angus

LOT 6**LLB BONNIE PRIDE 979L**

Female · January 05 2023 · 2316935 · LLB 979L

DEER VALLEY GROWTH FUND WHITESTONE B&B ERICA 605	BASIN PAYWEIGHT 1682 DEER VALLEY RITA 36113 G A R EXALTATION 3144 B&B ERICA 4064 DOUBLE AA OLD POST BANDOLIER JUSTAMERE 333N ECHO 116R H.C.C NAVIGATOR 20P LLB BONNIE PRIDE 125F	BW 83 lbs ADJ 205 601 lbs
---	---	--

- BW** 3.8 36% **WW** 71 31% **YW** 123 18% **MM** 25 14% **MCE** 10 10%
- Grand dam 126T worked until age 15
 - Grand dam 125F produced a herd sire for us and her mother was a 4-H heifer project

**LOT 6**



LOT 7

LOT 7

LLB SUSETTA 977L

Female · February 28 2023 · 2321142 · LLB 977L

DEER VALLEY GROWTH FUND WHITESTONE B&B ERICA 605	BASIN PAYWEIGHT 1682 DEER VALLEY RITA 36113 G A R EXALTATION 3144 B&B ERICA 4064 DOUBLE AA OLD POST BANDOLIER JUSTAMERE 333N ECHO 116R SOUTHLAND MAIN STREET 52W ELMGROVE KRISTY 5T	BW 85 lbs ADJ 205 615 lbs
LLB OLD POST 361A LLB SUSETTA 408C LLB SUSETTA 324Z		

BW 3.1 36% **WW** 68 31% **YW** 115 17% **MM** 22 15% **MCE** 10 11%

- A three-quarter sister to Lot 6 – their grandsire 361A also worked at Highline Angus
- Maternal siblings include two sale bulls and a sale heifer

LOT 8

LLB EISA TROJAN ERICA 10L

Female · January 01 2023 · 2316884 · LLB 10L

DEER VALLEY GROWTH FUND WHITESTONE B&B ERICA 605	BASIN PAYWEIGHT 1682 DEER VALLEY RITA 36113 G A R EXALTATION 3144 B&B ERICA 4064 SOO LINE YELLOWSTONE 0194 BROOKMORE ALETA 2305 JUSTAMERE MIDLAND 308N JUSTAMERE 1118 LASSIE 735P	BW 81 lbs ADJ 205 639 lbs
REMITALL F BIRTHSTONE 39Z LLB BLACK LASSIE 010B HEARTLAND D L 10U		

BW 2.2 36% **WW** 70 31% **YW** 128 17% **MM** 29 14% **MCE** 9 10%

- Maternal brother to our herd sire LLB Renovation 10G
- One maternal sister retained, another sold to Quebec



LOT 8

LOT 9 **LLB EVERA ERICA PEARL 696L**

Female · January 05 2023 · 2316931 · LLB 696L

DEER VALLEY GROWTH FUND	BASIN PAYWEIGHT 1682	BW 85 lbs
WHITESTONE	DEER VALLEY RITA 36113	
B&B ERICA 605	G A R EXALTATION 3144	ADJ 205 663 lbs
	B&B ERICA 4064	
PEAK DOT ELIMINATOR 765Z	S A V ELIMINATOR 9105	
LLB PEARL 0696E	BARBARA OF PEAK DOT 602U	
REMITALL NATASHA 559S	SITZ TRADITION RLS 8702	
	HENDERSON NATASHA 21P	

BW 3.3 35% **WW** 78 30% **YW** 138 18% **MM** 20 14% **MCE** 10 12%

- Another Whitestone daughter with loads of performance
- Maternal sisters working at Tullamore Angus and Karalisha Cattle Co.



LOT 9

LOT 10 **LLB MCHENRY BLACKCAP 630L**

Female · February 01 2023 · 2321043 · LLB 630L

DEER VALLEY GROWTH FUND	BASIN PAYWEIGHT 1682	BW 79 lbs
WHITESTONE	DEER VALLEY RITA 36113	
B&B ERICA 605	G A R EXALTATION 3144	ADJ 205 546 lbs
	B&B ERICA 4064	
LLB 767A MOTIVE 489C	LLB MOTIVE 767A	
LLB BLACKCAP 975E	LLB EULIMA 542A	
LLB BLACKCAP 409C	HF CONCORDE 252Y	
	LLB BLACKCAP 261T	

BW 2.3 36% **WW** 59 30% **YW** 112 16% **MM** 21 13% **MCE** 10 11%

- Maternal brother selected by Berry Creek Colony in our last spring sale
- Dam consistently produces calves with moderate birth and heavy weaning weights

LOT 11 **LLB EASTERN ERICA 656L**

Female · January 28 2023 · 2317016 · LLB 656L

DEER VALLEY GROWTH FUND	BASIN PAYWEIGHT 1682	BW 85 lbs
WHITESTONE	DEER VALLEY RITA 36113	
B&B ERICA 605	G A R EXALTATION 3144	ADJ 205 589 lbs
	B&B ERICA 4064	
EXAR BLUE CHIP 1877B	DAMERON FIRST CLASS	
HARVEST ERICA 216E	GREENS PRINCESS 1012	
POPLAR MEADOWS ERICA 18Z	HF KODIAK 132W	
	POPLAR MEADOWS ERICA 16X	

BW 3.9 36% **WW** 70 31% **YW** 129 19% **MM** 22 15% **MCE** 10 13%

- Her only maternal brother posted a 117 weaning weight index
- One maternal sister sold to Karalisha Cattle Co., another retained

LOT 12 **LLB ATALANTA RUBY 119L**

Female · January 02 2023 · 2316894 · LLB 119L

DEER VALLEY GROWTH FUND	BASIN PAYWEIGHT 1682	BW 85 lbs
WHITESTONE	DEER VALLEY RITA 36113	
B&B ERICA 605	G A R EXALTATION 3144	ADJ 205 601 lbs
	B&B ERICA 4064	
J SQUARE S FIREMAN 14Y	MJ ESCALADE 2W	
HF RUBY 32A	BROOKMORE ENCHANTRESS 229S	
HF RUBY 240U	HF KODIAK 5R	
	2HR RUBY 40R	

BW 4.1 36% **WW** 72 31% **YW** 126 19% **MM** 22 15% **MCE** 8 12%

- Dam has produced herd sires for Argwen Angus and Berry Creek Colony
- Her only maternal sister was a sale heifer to Paul and Jackie Dobinson

LOT 13 **LLB EISA EVERGREEN 453L**

Female · January 23 2023 · 2316992 · LLB 453L

DEER VALLEY GROWTH FUND	BASIN PAYWEIGHT 1682	BW 80 lbs
WHITESTONE	DEER VALLEY RITA 36113	
B&B ERICA 605	G A R EXALTATION 3144	ADJ 205 573 lbs
	B&B ERICA 4064	
LFE BA LEWIS 809U	S A V FINAL ANSWER 0035	
LLB EISA EVERGREEN 927B	SOUTHERN OX ERICA 51T	
ATLANTA EISA EVERGREEN 130Y	ATLANTA FOREVER RUSS 37S	
	BB EISA EVERGREEN 18P	

BW 2.3 37% **WW** 59 31% **YW** 107 18% **MM** 26 15% **MCE** 12 12%

- Maternal sisters include sale heifers to Kickin Tree Angus and Wright Livestock
- Maternal brothers selected by Nate Horner Ranches, W3 Farms, and Carlyle Cattle Co.



LOT 13

LOT 14**LLB SUSAN 499L**

Female · January 10 2023 · 2316947 · LLB 631L

DEER VALLEY GROWTH FUND WHITESTONE B&B ERICA 605	BASIN PAYWEIGHT 1682 DEER VALLEY RITA 36113 G A R EXALTATION 3144 B&B ERICA 4064 S A V REGISTRY 2831 S A V BLACKCAP MAY 4136 S A V FINAL ANSWER 0035 JL SUSAN 2282	BW 84 lbs ADJ 205 594 lbs
---	---	--

BW 3.2 36% **WW** 70 31% **YW** 130 19% **MM** 24 14% **MCE** 8 13%

- Another great Whitestone daughter with extra capacity
- Dam selected from the Johnson Livestock dispersal, she's also raised a sale bull to Becky Walline

LOT 16**LLB DAISEY BARBARA 269L**

Female · January 11 2023 · 2316949 · LLB 269L

DEER VALLEY GROWTH FUND WHITESTONE B&B ERICA 605	BASIN PAYWEIGHT 1682 DEER VALLEY RITA 36113 G A R EXALTATION 3144 B&B ERICA 4064 C R A BEXTOR 872 5205 608 TC BLACKBIRD 4034 S A V BISMARCK 5682 BABA DAISY 50L	BW 81 lbs ADJ 205 565 lbs
---	--	--

BW 2.6 36% **WW** 66 31% **YW** 122 21% **MM** 24 15% **MCE** 12 12%

- Dam was selected from the Tannas Ranches dispersal
- Maternal sister sold to Atlee Angus

LOT 15**LLB GRACE 973L**

Female · March 11 2023 · 2325583 · LLB 973L

DEER VALLEY GROWTH FUND WHITESTONE B&B ERICA 605	BASIN PAYWEIGHT 1682 DEER VALLEY RITA 36113 G A R EXALTATION 3144 B&B ERICA 4064 D.S. MARVEL 901W LLB ENCHANTRESS 173U RONAN TEX 56A LOCUST GROVE GRACE 7N	BW 81 lbs ADJ 205 627 lbs
---	---	--

BW 1.6 36% **WW** 65 31% **YW** 114 17% **MM** 24 15% **MCE** 10 11%

- Outstanding weaning weight ratio of 107, grand dam Grace 7N was ranked ELITE
- The Grace cow family has been foundational at both LLB and Young Dale Angus

LOT 17**LLB ERICA ENERGY 173L**

Female · February 03 2023 · 2324792 · LLB 173L

DEER VALLEY GROWTH FUND JL HOMEGROWN 0131 JL LADY 2151	BASIN PAYWEIGHT 1682 DEER VALLEY RITA 36113 S A V ELIMINATOR 9105 LADY OF PEAK DOT 779L JL FINAL CC 4002 U-2 POLLYANNA 2B SITZ UPWARD 307R JL ERICA 06 19	BW 81 lbs ADJ 205 615 lbs
---	--	--

BW 3.8 33% **WW** 62 27% **YW** 116 14% **MM** 25 11% **MCE** 4 10%

- A broody daughter of Parkview Farms herd sire, Homegrown, and a heifer's first calf
- Dam is a maternal sister to Luke's 4-H heifer project last year



*Maureen
@Browarny*

LOT 17

LOT 18 LLB **ENCHANTRESS CHARMER** 325L

Female · March 26 2023 · 2325661 · LLB 325L	
NORTH CAMP SILVER STAR 5103 HF PURPLE HEART 36G HF TIBBIE 205B	R B ACTIVE DUTY 0010X MALSONS JILT 13Z YOUNG DALE YOHANN 39Y HF TIBBIE 103T CONNEALY CONSENSUS 7229 HF ECHO 84R LLB MASTER 453R HARRON GEMSTONE 5G
HF CONCORDE 252Y LLB ENCHANTRESS 173A LLB ENCHANTRESS 173U	

BW
77 lbs
ADJ 205
593 lbs

- BW** 1.9 36% **WW** 48 31% **YW** 86 15% **MM** 21 13% **MCE** 10 11%
- Purple Heart 36G has an average weaning weight index of 101 on 81 calves
 - Maternal siblings selected by Fourth Creek Ranch, Lazy E Bar Ranching, and Tyler Hronek



SCC BULLSEYE 31E / SIRE OF LOT 20

LOT 19 LLB **TIBBIE** 586L

Female · March 02 2023 · 2325542 · LLB 586L	
NORTH CAMP SILVER STAR 5103 HF PURPLE HEART 36G HF TIBBIE 205B	R B ACTIVE DUTY 0010X MALSONS JILT 13Z YOUNG DALE YOHANN 39Y HF TIBBIE 103T HA PRIME CUT 4493 U2 ERELITE 52Z S A V NET WORTH 4200 BROOKMORE TIBBIE 57M
U2 BRADY 182E LLB TIBBIE 402H BROOKMORE TIBBIE 185X	

BW
93 lbs
ADJ 205
665 lbs

- BW** 5.7 35% **WW** 67 30% **YW** 116 16% **MM** 21 11% **MCE** 3 11%
- Top performing heifer whose young dam is on her way to Elite status
 - Grand dam 185X is still producing and a favorite at our place



LOT 19

LOT 20 LLB **ELINE ERICA** 825L

Female · April 16 2023 · 2327407 · LLB 825L	
MOGCK BULLSEYE SCC BULLSEYE 31E SCC QUALITY 10X	MOGCK SURE SHOT MOGCK MARY 1255 HF TIGER 5T SCC 7K QUALITY 116M S A V 707 RITO 9969 LLB NELLIE PRIDE 229U LEELA WIDESPREAD 4K ERICA OF TULLAMORE 3H
REMITALL F REACTOR 40A LLB ELINE ERICA 786D LLB ELINE ERICA 350R	

BW
79 lbs
ADJ 205
621 lbs

- BW** 2.4 36% **WW** 59 31% **YW** 101 16% **MM** 22 15% **MCE** 10 13%
- Just an April heifer, with an excellent birth weight to weaning weight spread
 - Full brother was chosen to breed our own heifers

LOT 21 LLB **PRINCESS AYAH** 581L

Female · March 16 2023 · 2325725 · LLB 581L	
SCC BULLSEYE 31E LLB BULLSEYE 91G LLB BARDELLA 775W	MOGCK BULLSEYE SCC QUALITY 10X TIMBER TRAIL GRIDLOCK LLB BARDELLA 83R PEAK DOT ELIMINATOR 765Z WIL-DORR 104T SALLY 2Y C J PRESTIGE 25T LLB PRINCESS MIA 294L
LLB ELIMINATOR 432E LLB PRINCESS AYAH 576G LLB PRINCESS AYAH 59Y	

BW
63 lbs
ADJ 205
704 lbs

- BW** 0.8 34% **WW** 54 28% **YW** 93 10% **MM** 22 10% **MCE** 9 8%
- Another younger heifer with stellar performance
 - Pedigree stacked with some of our most influential herd sires over the years

LOT 22 LLB **LADY ANNIE K** 624L

Female · March 21 2023 · 2325730 · LLB 624L	
SCC BULLSEYE 31E LLB BULLSEYE 91G LLB BARDELLA 775W	MOGCK BULLSEYE SCC QUALITY 10X TIMBER TRAIL GRIDLOCK LLB BARDELLA 83R JL FINAL CC 4002 U-2 POLLYANNA 2B LLB CASINO 333W LLB LADY ANNIE K 624W
U-2 PRIME 77D LLB LADY ANNIE K 353H LLB LADY ANNIE K 89Y	

BW
68 lbs
ADJ 205
670 lbs

- BW** 2.5 34% **WW** 45 28% **YW** 78 11% **MM** 17 10% **MCE** 8 7%
- Sire Bullseye 91G descends from the same great Bardella family as Lot 2
 - Grand dam 89Y still producing at age 13

LOT 23 LLB **EXQUISITE LADY** 62L

Female · April 15 2023 · 2325738 · LLB 62L	
SCC BULLSEYE 31E LLB BULLSEYE 91G LLB BARDELLA 775W	MOGCK BULLSEYE SCC QUALITY 10X TIMBER TRAIL GRIDLOCK LLB BARDELLA 83R S A V 8180 TRAVELER 004 SAV BLACKCLASS 124 EA DIAMOND CREEK REFLECTION 1J LLB EXQUISITE LADY 99X
REMINGTON TRAVELER 451T LLB EXQUISITE LADY 4Z LLB EXQUISITE LADY 159L	

BW
68 lbs
ADJ 205
761 lbs

- BW** 2.3 35% **WW** 48 29% **YW** 86 12% **MM** 25 13% **MCE** 9 9%
- A female from our famous Exquisite Lady cow family that produced a Denver champion bull
 - Excellent weaning weight index of 110



LOT 24

LOT 24 **LLB EXQUISITE LADY 877L**

Female · February 02 2023 · 2321046 · LLB 877L

3 "G" THUNDERBIRD 14D
LLB 14D THUNDERBIRD 465J
 LLB KINCHTRY ANN 437F

SCC BULLSEYE 31E
LLB EXQUISITE LADY 17G
 LLB EXQUISITE LADY 106B

LLB THUNDERBIRD 555B
 3 "G" ERICA 1A
 TGA SMART ONE 2098Z
 LOCUST GROVE ANNIE 21C
 MOGCK BULLSEYE
 SCC QUALITY 10X
 LLB OLD POST 73Z
 LLB EXQUISITE LADY 106Z

BW
 76 lbs
ADJ 205
 596 lbs

BW 1.2 34% **WW** 53 28% **YW** 102 13% **MM** 22 10% **MCE** 7 8%

- Daughter of our 2022 high selling bull to Parkview Farms and D&N Livestock
- Dam is a great young cow with an average weaning weight ratio of 115 on three calves

LOT 25 **LLB ANNIE K 166L**

Female · March 04 2023 · 2330375 · LLB 166L

3 "G" THUNDERBIRD 14D
LLB 14D THUNDERBIRD 473H
 LLB GRACE 473C

LLB OLD POST 878Z
LLB ANNIE K 72D
 LLB ANNIE K 508X

LLB THUNDERBIRD 555B
 3 "G" ERICA 1A
 REMITALL F REACTOR 40A
 LOCUST GROVE GRACE 7N
 DOUBLE AA OLD POST BANDOLIER
 MVF TIBBIE 139U
 REMINGTON TRAVELER 451T
 LLB ANNIE K 190N

BW
 66 lbs
ADJ 205
 663 lbs

BW 1.6 35% **WW** 40 29% **YW** 81 12% **MM** 23 12% **MCE** 6 9%

- Sire Thunderbird 473H is from the same legendary Grace cow family as Lot 15
- Straight-Canadian pedigree



LOT 26

LOT 26 **LLB ZARA 87L**

Female · January 04 2023 · 2316929 · LLB 87L

3 "G" THUNDERBIRD 14D
LLB 14D THUNDERBIRD 465J
 LLB KINCHTRY ANN 437F

PEAK DOT ELIMINATOR 765Z
LLB ZARA 152E
 CURRAGHDALE ZARA 36X

LLB THUNDERBIRD 555B
 3 "G" ERICA 1A
 TGA SMART ONE 2098Z
 LOCUST GROVE ANNIE 21C
 S A V ELIMINATOR 9105
 BARBARA OF PEAK DOT 602U
 S A V NET WORTH 4200
 CURRAGHDALE ZARA 31J

BW
 80 lbs
ADJ 205
 603 lbs

BW 2 35% **WW** 54 29% **YW** 105 14% **MM** 20 11% **MCE** 4 9%

- Dam is designated ELITE, her first calf was Tullamore Angus herdsire LLB Prime 87G
- Grand dam LLB Kinchtry Ann 437F has also earned the ELITE title

LOT 27

LLB BLACKCAP 268L

Female · March 16 2023 · 2330382 · LLB 268L

3 "G" THUNDERBIRD 14D	LLB THUNDERBIRD 555B	BW 65 lbs
LLB 14D THUNDERBIRD 473H	3 "G" ERICA 1A	
LLB GRACE 473C	REMITALL F REACTOR 40A	ADJ 205 738 lbs
	LOCUST GROVE GRACE 7N	
PEAK DOT ELIMINATOR 765Z	S A V ELIMINATOR 9105	
LLB BLACKCAP 727B	BARBARA OF PEAK DOT 602U	
LOCUST GROVE BLACKCAP 13Z	DOUBLE AA OLD POST BANDOLIER	
	LOCUST GROVE BLACKCAP 10R	

BW 2.2 35% **WW** 56 29% **YW** 102 13% **MM** 20 13% **MCE** 2 9%

- The Thunderbird and Eliminator combination in Lots 26 and 27 works
- Maternal sisters at HBH Angus and Ferme Levaluc



LOT 27

LOT 28 LLB ERICA'S ENCHANTRESS 851L

Female · February 15 2023 · 2321100 · LLB 851L

3 "G" THUNDERBIRD 14D	LLB THUNDERBIRD 555B	BW 76 lbs
LLB 14D THUNDERBIRD 465J	3 "G" ERICA 1A	
LLB KINCHTRY ANN 437F	TGA SMART ONE 2098Z	ADJ 205 580 lbs
	LOCUST GROVE ANNIE 21C	
U-2 PRIME 77D	JL FINAL CC 4002	
LLB ERICA'S ENCHANTRESS 818F	U-2 POLLYANNA 2B	
LLB ERICA'S ENCHANTRESS 744D	LLB 9309 UPWARD 560A	
	WILLOW ENCHANTRESS 4013	

BW 0.8 33% **WW** 49 27% **YW** 94 13% **MM** 13 10% **MCE** 6 8%

- Sire Thunderbird 465J has an impeccable GE-EPD profile: top 8% for birthweight, top 3% for daily gain, top 15% for weaning weight, and top 7% for yearling weight

LOT 29

LLB BEULAH 800L

Female · March 27 2023 · 2330388 · LLB 800L

3 "G" THUNDERBIRD 14D	LLB THUNDERBIRD 555B	BW 66 lbs
LLB 14D THUNDERBIRD 473H	3 "G" ERICA 1A	
LLB GRACE 473C	REMITALL F REACTOR 40A	ADJ 205 766 lbs
	LOCUST GROVE GRACE 7N	
T LAZY H TREASURY 54U	T LAZY H TREASURY 86L	
LLB BEULAH 32Z	T LAZY H MINNIE 54P	
T LAZY H BEULAH 32X	WILGOR 1L TARGET 1T	
	T LAZY H BEULAH 76P	

BW 2.2 35% **WW** 51 29% **YW** 95 12% **MM** 24 13% **MCE** 3 8%

- From the same productive Beulah family as our herd sire LLB 6C Product 19F and Lot 118
- Dam has raised four sale bulls, three sale heifers, and a cow in our herd

LOT 30

LLB PRIDE LADY 705L

Female · February 26 2023 · 2330367 · LLB 705L

3 "G" THUNDERBIRD 14D	LLB THUNDERBIRD 555B	BW 65 lbs
LLB 14D THUNDERBIRD 473H	3 "G" ERICA 1A	
LLB GRACE 473C	REMITALL F REACTOR 40A	ADJ 205 647 lbs
	LOCUST GROVE GRACE 7N	
REMINGTON PREDESTINED 7S	G A R PREDESTINED	
LLB PRIDE LADY 893B	THOMAS LUCY 0764	
REMINGTON PRIDE LADY 161U	O C C LEGACY 839L	
	SKY WEST PRIDE LADY 45J	

BW 1.3 35% **WW** 42 29% **YW** 83 13% **MM** 21 12% **MCE** 4 9%

- Maternal brother was a high selling sale bull last year to Starland Colony
- Other maternal siblings selected by Dean Williams, Brent Regner, and Dudgeon Cattle Co.

LOT 31

LLB WESTSIDE ANNIE 844L

Female · March 18 2023 · 2330385 · LLB 844L

3 "G" THUNDERBIRD 14D	LLB THUNDERBIRD 555B	BW 68 lbs
LLB 14D THUNDERBIRD 473H	3 "G" ERICA 1A	
LLB GRACE 473C	REMITALL F REACTOR 40A	ADJ 205 794 lbs
	LOCUST GROVE GRACE 7N	
LLB MARVEL 173Z	D.S. MARVEL 901W	
LLB PRINCESS ANNE 299C	LLB ENCHANTRESS 173U	
LLB PRINCESS ANNE 299X	LLB 2S GRAND DESIGN 113U	
	GRACEDALE PRINCESS ANNIE 6H	

BW 2.5 35% **WW** 54 29% **YW** 94 11% **MM** 22 12% **MCE** 4 8%

- One of the top performing heifers in this offering with a 115 weaning weight index
- Dam has produced three other sale heifers and three sale bulls



© KH4TOGRAPHY



LOT 32 **LLB BLACKLADY 900L**

Female · March 08 2023 · 2330377 · LLB 900L

3 "G" THUNDERBIRD 14D LLB 14D THUNDERBIRD 473H LLB GRACE 473C	LLB THUNDERBIRD 555B 3 "G" ERICA 1A REMITALL F REACTOR 40A LOCUST GROVE GRACE 7N GAR-EGL PROTEGE	BW 70 lbs ADJ 205 731 lbs
LONE STAR PROTEGE 1W LONE STAR BLACKLADY 2Z PRIME TIMES 39L BLACKLADY 639	LONE STAR COUNTESS 5T BOYD NEW DAY 8005 WINDOVER BLACK LADY 39L	

- BW** 2.6 35% **WW** 49 29% **YW** 92 11% **MM** 19 13% **MCE** 3 8%
- Maternal sister working in our herd
 - Grand dam Grace 473C's 2023 calf was selected by Maddie Ference for her 4-H heifer project

LOT 34 **LLB KYMA LADY SANDY 671L**

Female · March 12 2023 · 2325590 · LLB 671L

DL DUALY CUDLOBE DUALY 29J CUDLOBE EVE 9W	DL SONIC 444 DMF DL INCENTIVE 2103 RITO REVENUE 5M2 OF 2536 PRE BORDER BUTTE EVE 50'05 HA COWBOY UP 5405C	BW 81 lbs ADJ 205 597 lbs
HF THUMPER 108E LLB KYMA LADY SANDY 251H LLB LADY SANDY 362A	HF TIBBIE 101Z TIMBER TRAIL GRIDLOCK LLB LADY SANDY 167L	

- BW** 2.2 34% **WW** 58 28% **YW** 109 15% **MM** 19 11% **MCE** 10 10%
- Sire Dually 29J was chosen for his curve-bending birth to weaning weight spread
 - Dam's maternal sisters include a high selling heifer calf to Tullamore Angus and Lot 5

LOT 33 **LLB BLACKCAP 937L**

Female · March 01 2023 · 2330371 · LLB 937L

3 "G" THUNDERBIRD 14D LLB 14D THUNDERBIRD 473H LLB GRACE 473C	LLB THUNDERBIRD 555B 3 "G" ERICA 1A REMITALL F REACTOR 40A LOCUST GROVE GRACE 7N PLATTMERE WEIGH UP K360	BW 70 lbs ADJ 205 641 lbs
DEER VALLEY OLD HICKORY ALLENCROFT BLACKCAP 04 357G ALLENCROFT BLACKCAP 05 281B	DEER VALLEY RITA 1126 DDF ALLENCROFT TOUCHDOWN 06 246Y ALLENCROFT BLACKCAP 02 243U	

- BW** 2.9 34% **WW** 47 29% **YW** 87 14% **MM** 26 11% **MCE** 1 9%
- Dam is a beautiful young cow who produced a high selling bull last year to Cecelia Hesje
 - Grand sire Thunderbird 14D has 147 registered offspring with an average weaning index of 101

LOT 35 **LLB BARDESS 11L**

Female · March 20 2023 · 2325624 · LLB 11L

DL DUALY CUDLOBE DUALY 29J CUDLOBE EVE 9W	DL SONIC 444 DL INCENTIVE 2103 RITO REVENUE 5M2 OF 2536 PRE BORDER BUTTE EVE 50'05 KG SMART ONE 9116 CAF DDF	BW 80 lbs ADJ 205 627 lbs
TGA SMART ONE 2098Z LLB BARDESS 039E LLB BARDESS 192Z	LLB GRIDLOCK 5W LLB BARDESS 231U	

- BW** 1 35% **WW** 49 29% **YW** 96 14% **MM** 23 13% **MCE** 11 10%
- Out of an ELITE dam whose two other daughters have been retained
 - The Bardess cow family has produced two 4-H heifer projects for our family



*Maureen
@Browwamy*

LOT 36

LOT 36 **LLB EVENING TINGE** 309L

Female · January 14 2023 · 2316962 · LLB 309L

DL DUALLY
CUDLOBE DUALLY 29J
CUDLOBE EVE 9W

DL SONIC 444
DL INCENTIVE 2103
RITO REVENUE 5M2 OF 2536 PRE
BORDER BUTTE EVE 50'05
EXAR BLUE CHIP 1877B
5T MISS WIX 8002
S A V PIONEER 7301
HF EVENING TINGE 57R

BW
72 lbs
ADJ 205
601 lbs

5T POWER CHIP 4790
GF EVENING TINGE 438H
JL EVENING TINGE 1438

BW 1.2 34% **WW** 61 28% **YW** 108 15% **MM** 25 12% **MCE** 10 11%

- Showy Dually daughter that's easy to find in the pen
- Dam's first two calves average 66 lbs at birth and adjusted weaning weights of 627 lbs

LOT 37 **LLB EXQUISITE LADY** 859L

Female · March 27 2023 · 2325669 · LLB 859L

DL DUALLY
CUDLOBE DUALLY 29J
CUDLOBE EVE 9W

DL SONIC 444
DL INCENTIVE 2103
RITO REVENUE 5M2 OF 2536 PRE
BORDER BUTTE EVE 50'05
HA PRIME CUT 4493
U2 ERELITE 52Z
REMITALL F REACTOR 40A
LLB EXQUISITE LADY 4Z

BW
83 lbs
ADJ 205
649 lbs

U2 BRADY 182E
LLB EXQUISITE LADY 37H
LLB EXQUISITE LADY 62D

BW 2.8 34% **WW** 62 28% **YW** 112 15% **MM** 22 11% **MCE** 8 10%

- Younger heifer with a stellar 110 weaning weight index
- From our great Exquisite Lady family that is also responsible for Lots 23, 24, 39 and 43



*Maureen
@Browwamy*

LOT 36



K74

© KH4TOGRAPHY 13/07/20

LOT 2 AND LOT 63 THIS SUMMER



LOT 38

LOT 38 LLB **BLACKBIRD HEIRESS** 499L

Female · January 11 2023 · 2316950 · LLB 499L

DL DUALY
CUDLOBE DUALY 29J
CUDLOBE EVE 9W

THE MAC GENESEE 21F
THE MAC SARA 41J
THE MAC SARA 6G

DL SONIC 444
DL INCENTIVE 2103
RITO REVENUE 5M2 OF 2536 PRE
BORDER BUTTE EVE 50'05
S A V SENSATION 5615
TMA 5047 ZIMMIE 23A
S A V RAINFALL 6846
THE MAC SARA 43D

BW
78 lbs
ADJ 205
606 lbs

BW 1.3 34% **WW** 62 28% **YW** 113 16% **MM** 22 10% **MCE** 9 10%

- A heifer's first calf, dam selected from Mac Angus in Quebec
- Strong performance numbers and EPDs

LOT 39 LLB **LAVENDER LADY** 558L

Female · January 04 2023 · 2316926 · LLB 558L

S A V RAINFALL 6846
S A V BLOODLINE 9578
S A V EMBLYNETTE 2369

3 "G" THUNDERBIRD 14D
LLB LAVENDER LADY 272J
LLB LAVENDER LADY 127Z

COLEMAN CHARLO 0256
S A V BLACKCAP MAY 4136
S A V 707 RITO 9969
S A V EMBLYNETTE 7566
LLB THUNDERBIRD 555B
3 "G" ERICA 1A
REMINGTON TRAVELER 451T
LLB EXQUISITE LADY 004S

BW
62 lbs
ADJ 205
581 lbs

BW 0.7 36% **WW** 64 31% **YW** 121 20% **MM** 23 13% **MCE** 9 15%

- A standout heifer with a royal pedigree – the Exquisite Lady family, Thunderbird, and Bloodline
- Two-year old dam has a maternal sister working for us, and one at Rehorst Farms



LOT 39

LOT 40**LLB BLACKWOOD 674L**

Female · February 01 2023 · 2321044 · LLB 674L

COLEMAN CHARLO 0256
S A V RAINFALL 6846
 S A V BLACKCAP MAY 4136

O C C PAXTON 730P
 BOHI ABIGALE 6014
 S A V 8180 TRAVELER 004
 S A V MAY 2397 CAF
 CONLEY EXPRESS 7211
 EXAR FRONTIER GAL 3734
 JL WARDEN 1220
 HLC BLACKWOOD 50S

BW
 60 lbs
ADJ 205
 536 lbs

EXAR EXPRESS WAY 1079B
HLC BLACKWOOD 974J
 HLC 1220 BLACKWOOD 383A

BW -0.7 36% **WW** 46 31% **YW** 84 21% **MM** 25 18% **MCE** 10 19%

- Style and calving ease combined in this Rainfall daughter
- Grand dam 383A is a PREMIER dam at Hollinger Land and Cattle

**LOT 40****LOT 41****LLB CRUSH MAID 273L**

Female · February 05 2023 · 2321056 · LLB 273L

S A V SENSATION 5615
GREENWOOD FOXHOLE JJP 54F
 MICH ENVIOUS BLACKBIRD 1424

S A V REGISTRY 2831
 S A V BLACKCAP MAY 4136
 EXAR CLASSEN 1422B M1F
 RR ENVIOUS BLACKBIRD 4487
 HA COWBOY UP 5405C
 HF TIBBIE 101Z
 LIMESTONE MARATHON U073
 LLB CRUSH MAID 791X

BW
 72 lbs
ADJ 205
 591 lbs

BW 2.1 35% **WW** 48 30% **YW** 86 16% **MM** 14 14% **MCE** 11 14%

- A low birth weight, high weaning weight daughter of our senior herd sire Foxhole
- Maternal sister working in our herd

**LOT 41****LOT 42****LLB DIXIE ERICA 849L**

Female · March 25 2023 · 2325660 · LLB 849L

S A V SENSATION 5615
GREENWOOD FOXHOLE JJP 54F
 MICH ENVIOUS BLACKBIRD 1424

S A V REGISTRY 2831
 S A V BLACKCAP MAY 4136
 EXAR CLASSEN 1422B M1F
 RR ENVIOUS BLACKBIRD 4487
 MOHNEN SOUTH DAKOTA 402
 JL EVENING TINGE 0425
 JUSTAMERE 561X WASHINGTON 602B
 JUSTAMERE DIXIE ERICA 675B

BW
 90 lbs
ADJ 205
 687 lbs

REHORST EVENING TINGE DAKOTA
LLB ERICA 816F
 LLB ERICA 737D

BW 3.9 36% **WW** 57 30% **YW** 101 16% **MM** 20 15% **MCE** 7 13%

- Dam earned ELITE status after her first four calves
- Maternal sister retained, maternal brother is the good Lot 254 two year old bull

LOT 43**LLB EXQUISITE LADY 163L**

Female · February 07 2023 · 2321064 · LLB 163L

S A V SENSATION 5615
GREENWOOD FOXHOLE JJP 54F
 MICH ENVIOUS BLACKBIRD 1424

S A V REGISTRY 2831
 S A V BLACKCAP MAY 4136
 EXAR CLASSEN 1422B M1F
 RR ENVIOUS BLACKBIRD 4487
 BARSTOW CASH M1F
 WK LASS 1591
 S A V 5175 BANDO 2166
 LLB EXQUISITE LADY 74K

BW
 92 lbs
ADJ 205
 659 lbs

KR CASH FLOW
LLB EXQUISITE LADY 163D
 LLB EXQUISITE LADY 257S

BW 5.2 36% **WW** 61 31% **YW** 105 17% **MM** 20 16% **MCE** 6 14%

- Another great Exquisite Lady female, her dam has a top 10% weaning weight EPD
- Foxhole has 144 registered offspring with dozens of daughters in our herd



LOT 44

LLB MAYFLOWER 479L

Female · January 07 2023 · 2316943 · LLB 479L

HF ALCATRAZ 60F
BAR-E-L LEGEND 46H
 BAR-E-L DUCHESS 53C

KR CASH FLOW
KEMP BROTHERS MAYFLOWER 80F
 KEMP BROTHERS MAYFLOWER 61C KEMP BROTHERS MAYFLOWER 56A

MAY-WAY BREAKOUT 1310
 HF MAYFLOWER 191Z
 S A V INTERNATIONAL 2020
 BAR-E-L DUCHESS 174X
 BARSTOW CASH M1F DDF

BW
 84 lbs
ADJ 205
 597 lbs

BW 3.1 35% **WW** 49 28% **YW** 90 15% **MM** 30 11% **MCE** 4 10%

- Sire Bar-E-L Legend 46H has a top 1% milk EPD
- Maternal sister was a high seller in our 2021 sale to Big Iron Ranch

LOT 44

LOT 45

LLB MISS ERICA 319L

Female · January 02 2023 · 2316897 · LLB 319L

HF ALCATRAZ 60F
BAR-E-L LEGEND 46H
 BAR-E-L DUCHESS 53C

LLB REFLECTION 607A
LLB MISS ERICA 267D
 LLB MISS ERICA 83A

MAY-WAY BREAKOUT 1310
 HF MAYFLOWER 191Z
 S A V INTERNATIONAL 2020
 BAR-E-L DUCHESS 174X
 MCATL REFLECTION 120-577
 SOO LINE DANA 9028
 SOO LINE BLACKMAN 8044
 LLB MISS ERICA 83X

BW
 85 lbs
ADJ 205
 604 lbs

BW 3.1 36% **WW** 50 30% **YW** 88 15% **MM** 30 13% **MCE** 5 10%

- Out of an ELITE dam
- Grand sire LLB Reflection 607A left top progeny at both LLB and Hamilton Farms

LOT 46

LLB ANNIE K ROSE 599L

Female · January 02 2023 · 2316906 · LLB 599L

HF ALCATRAZ 60F
BAR-E-L LEGEND 46H
 BAR-E-L DUCHESS 53C

SITZ UPWARD 9309 DDF
LLB B ROSE 599A
 KBJ ANNIE 829N

MAY-WAY BREAKOUT 1310
 HF MAYFLOWER 191Z
 S A V INTERNATIONAL 2020
 BAR-E-L DUCHESS 174X
 SITZ UPWARD 307R
 SITZ BARBARAMERE NELL 2246
 LLB TRAVELER 297K
 KBJ ANNIE 438L

BW
 87 lbs
ADJ 205
 578 lbs

BW 3.6 36% **WW** 45 31% **YW** 90 16% **MM** 27 14% **MCE** 4 11%

- Our first daughters of Legend 46H are calving this year, making great cows
- Maternal sister working at Parkview Farms and another retained



LOT 47

LLB BRIDE 191L

Female · January 28 2023 · 2317015 · LLB 191L

HF ALCATRAZ 60F
BAR-E-L LEGEND 46H
 BAR-E-L DUCHESS 53C

LLB OLD POST 878Z
LLB BRIDE 357D
 LLB BRIDE 687X

MAY-WAY BREAKOUT 1310
 HF MAYFLOWER 191Z
 S A V INTERNATIONAL 2020
 BAR-E-L DUCHESS 174X
 DOUBLE AA OLD POST BANDOLIER
 MVF TIBBIE 139U
 TIMBER TRAIL GRIDLOCK
 LLB BRIDE 932R

BW
 86 lbs
ADJ 205
 503 lbs

BW 3.1 35% **WW** 29 30% **YW** 65 14% **MM** 31 13% **MCE** 4 9%

- Pedigree stacked with great herd sires: Alcatraz and International on the top side
- On maternal side, LLB Old Post 878Z has 249 registered progeny and Timber Trail Gridlock 243

LOT 48**LLB LASS 948L**

Female · January 04 2023 · 2316843 · KLLB 948L

HF ALCATRAZ 60F
BAR-E-L LEGEND 46H
 BAR-E-L DUCHESS 53C

LLB SMART ONE 209C
LLB LASS 910F
 LONE STAR LASS 40Z

MAY-WAY BREAKOUT 1310
 HF MAYFLOWER 191Z
 S A V INTERNATIONAL 2020
 BAR-E-L DUCHESS 174X
 TGA SMART ONE 2098Z
 LLB EULIMA 382S
 LONE STAR PROTEGE 1W
 LONE STAR LASS 25X

BW
 86 lbs
ADJ 205
 660 lbs

BW 3.2 35% **WW** 56 30% **YW** 101 14% **MM** 35 11% **MCE** 4 10%

- A top performing Legend daughter
- Dam has an average weaning weight ratio of 112 on her two sons

**LOT 48****LOT 49 LLB MIDDLEBROOK ERROLINE 615L**

Female · January 01 2023 · 2316890 · LLB 615L

HF ALCATRAZ 60F
BAR-E-L LEGEND 46H
 BAR-E-L DUCHESS 53C

LLB PRODIGY 767Z
LLB MIDDLEBROOK ERROLINE 586B
 JUSTAMERE 29N VELVET 992T

MAY-WAY BREAKOUT 1310
 HF MAYFLOWER 191Z
 S A V INTERNATIONAL 2020
 BAR-E-L DUCHESS 174X
 S A V PRODIGY 8101
 LLB BARDELLA 67R
 ENNS DIRECT FUTURE 29N
 MGA BLACK VELVET 69L

BW
 84 lbs
ADJ 205
 628 lbs

BW 3.3 36% **WW** 49 30% **YW** 86 14% **MM** 25 13% **MCE** 3 8%

- Two maternal sisters producing in our herd
- Grand sire LLB Prodigy 767Z from the same great Bardella cow family as Lot 2

**LOT 49**



LOT 50



LOT 50

LOT 50 LLB **ZARA** 882L

Female · January 02 2023 · 2316910 · LLB 882L

HF ALCATRAZ 60F
BAR-E-L LEGEND 46H
BAR-E-L DUCHESS 53C

S A V PRESIDENT 6847
LEELA ZARA 8G
LEELA ZARA 6E

MAY-WAY BREAKOUT 1310
HF MAYFLOWER 191Z
S A V INTERNATIONAL 2020
BAR-E-L DUCHESS 174X
COLEMAN CHARLO 0256
S A V BLACKCAP MAY 4136
YOUNG DALE BELIEVE 46B
LLB ZARA 014W

BW
87 lbs
ADJ 205
644 lbs

BW 3.7 35% **WW** 63 28% **YW** 108 16% **MM** 31 12% **MCE** 0 11%

- Dam is out of the world-record high selling bull S A V President 6847
- Maternal sister retained

LOT 51 LLB **ENCHANTRESS CHARMER** 58L

Female · March 16 2023 · 2325724 · LLB 58L

MCCONNELL ALTITUDE 3114
JL CHESTER 7080
JL ROSE 2066

LLB GRIDLOCK 5W
LLB ENCHANTRESS CHARMER 2Z
BIPPETS SENORITA 53Z

CONNEALY COMRADE 1385
MA BEAUTY 0156
S A V FOUR SEASONS 5231
JL ROSE 0013
TIMBER TRAIL GRIDLOCK
LLB MAYFLOWER 288N
A A R REALLY WINDY 1205
KRUEGERS SENORITA 53G

BW
68 lbs
ADJ 205
706 lbs

BW 2.9 36% **WW** 61 31% **YW** 107 16% **MM** 25 15% **MCE** 7 11%

- Dam consistently raises calves with below average birth and above average weaning weights
- Maternal siblings include two sale heifers, two sale bulls, and a cow in our herd

LOT 52 LLB **ERICA** 694L

Female · March 25 2023 · 2325732 · LLB 694L

MCCONNELL ALTITUDE 3114
JL CHESTER 7080
JL ROSE 2066

JL RESTORATION 6034
LLB ERICA 665F
LLB ERICA 0177C

CONNEALY COMRADE 1385
MA BEAUTY 0156
S A V FOUR SEASONS 5231
JL ROSE 0013
S A V RENOWN 3439
JL TIBBIE 8'O6
ATLASTA STOCKMAN 365-49Y
ATLASTA ERICA 177U

BW
68 lbs
ADJ 205
726 lbs

BW 2.5 35% **WW** 63 30% **YW** 107 16% **MM** 24 13% **MCE** 5 11%

- With 92 registered calves, sire Chester 7080 has an excellent EPD profile: top 1% for weaning weight, top 2% for yearling weight, top 6% for docility, and top 15% for milk

LOT 53 LLB **ELIRA LADY** 817L

Female · April 02 2023 · 2325735 · LLB 817L

MCCONNELL ALTITUDE 3114
JL CHESTER 7080
JL ROSE 2066

LLB MARVEL 338Z
LLB ELIRA LADY 907B
LONE STAR GAINES LADY 19Z

CONNEALY COMRADE 1385
MA BEAUTY 0156
S A V FOUR SEASONS 5231
JL ROSE 0013
D.S. MARVEL 901W
LLB MCHENRY BARBARA 546T
LONE STAR WILLY 4W
LONE STAR GAINES LADY 34S

BW
68 lbs
ADJ 205
773 lbs

BW 3.2 35% **WW** 69 29% **YW** 114 14% **MM** 29 14% **MCE** 6 10%

- One of the top performing heifers in this sale with a 122 weaning weight index
- A Chester daughter was Luke's 4-H champion yearling heifer last year



LLB ERICA ENERGY 585K - A CHESTER DAUGHTER

LOT 54**LLB IDOLDEE 222L**

Female · March 10 2023 · 2325750 · KLLB 222L

CHESTNUT TURNING HEADS 29 JPCC TURNING HEADS 055J SCC QUALITY 115C	STEVENSON TURNING POINT CN PF BEAUTY 750 LLB 268S FREE WHEELER 487X SCC QUALITY 10X MCCONNELL ALTITUDE 3114 JL ROSE 2066 U-2 PRIME 77D LLB IDOLDEE 287D	BW 62 lbs ADJ 205 636 lbs
JL CHESTER 7080 LLB IDOLDEE 415J LLB IDOLDEE 411F		

BW 0.1 34% **WW** 59 27% **YW** 98 11% **MM** 22 7% **MCE** 10 7%

- Curve-bender female with a 62 lb birthweight and 113 weaning weight index
- Descends from the same cow family as herd sire LLB Blue Chip 287E

**LOT 54****LOT 55****LLB EVERA ERICA 408L**

Female · March 01 2023 · 2325540 · LLB 408L

CHESTNUT TURNING HEADS 29 JPCC TURNING HEADS 055J SCC QUALITY 115C	STEVENSON TURNING POINT CN PF BEAUTY 750 LLB 268S FREE WHEELER 487X SCC QUALITY 10X S A V IRON MOUNTAIN 8066 S A V MAY 2397 CAF BROOKMORE NEUTRON 239Y BROOKMORE ERICETTE 219U	BW 80 lbs ADJ 205 595 lbs
S A V ANGUS VALLEY 1867 TANNAS ERICETTE 31J BROOKMORE ERICETTE 203B		

BW 1.9 34% **WW** 51 26% **YW** 95 12% **MM** 21 8% **MCE** 8 8%

- Fancy daughter of a first calf heifer
- Bred for calving ease with S A V Angus Valley and Chestnut Turning Heads in her tabulation

LOT 56**LLB BLACKBIRD 211L**

Female · January 11 2023 · 2316948 · LLB 211L

CHESTNUT TURNING HEADS 29 JPCC TURNING HEADS 055J SCC QUALITY 115C	STEVENSON TURNING POINT CN PF BEAUTY 750 LLB 268S FREE WHEELER 487X SCC QUALITY 10X HA COWBOY UP 5405C HF THUMPER 108E LLB BLACKBIRD 433J LLB BLACKBIRD 433D	BW 78 lbs ADJ 205 553 lbs
	LLB MARVEL 309B LLB BLACKBIRD 70U	

BW 2.7 34% **WW** 53 27% **YW** 96 11% **MM** 20 7% **MCE** 7 7%

- Grand dam 433D is ELITE with 3 daughters in our herd
- JPCC Turning Heads 055J was selected to breed heifers and did a great job on his first calf crop

LOT 57**LLB LADY IDA 887L**

Female · February 26 2023 · 2321135 · LLB 887L

CHESTNUT TURNING HEADS 29 JPCC TURNING HEADS 055J SCC QUALITY 115C	STEVENSON TURNING POINT CN PF BEAUTY 750 LLB 268S FREE WHEELER 487X SCC QUALITY 10X YOUNG DALE XCALIBER 32X YOUNG DALE KRISTINA 73W S A V PRODIGY 8101 AMF NHF REMITALL EMPRESS 523U	BW 70 lbs ADJ 205 708 lbs
YOUNG DALE DEMAND 15D LLB LADY IDA 887J REMITALL F EMPRESS 41Z		

BW 1.4 34% **WW** 66 27% **YW** 111 12% **MM** 23 7% **MCE** 7 7%

- One of the top indexing weaning weight heifers in the sale, and a heifer's first calf
- Grand dam 41Z produced three sale bulls and a heifer to Strongbow Farms

LOT 58**LLB BLACKBIRD 116L**

Female · March 16 2023 · 2325604 · LLB 116L

N BAR EMULATION EXT LLB EMULATION 610D LLB BLUE LASS 577B	EMULATION N BAR 5522 N BAR PRIMROSE 2424 PEAK DOT ELIMINATOR 765Z LLB BLUE LASS 544Z BLAIR'S CHARLO 602C LLB ATALANTA 348A LLB 767A MOTIVE 489C LLB BLACKBIRD 433D	BW 75 lbs ADJ 205 646 lbs
LLB CHARLO 392F LLB BLACKBIRD 327H LLB BLACKBIRD 433F		

BW 0.9 34% **WW** 51 28% **YW** 86 10% **MM** 18 9% **MCE** 7 9%

- Granddaughter of the legendary ELITE sire, N Bar Emulation EXT
- Descends from the same ELITE dam, 433D, as Lot 56

**LOT 59****LLB ELLA JANE 399L**

Female · January 07 2023 · 2316942 · LLB 399L

YOUNG DALE DEMAND 15D LLB DEMAND 915H REMITALL F LAVENDER LADY 273D	YOUNG DALE XCALIBER 32X YOUNG DALE KRISTINA 73W SOO LINE YELLOWSTONE 0194 HENDERSON LAVENDER LADY 18W CONNEALY CONSENSUS 7229 HF ECHO 84R DOUBLE AA OLD POST BANDOLIER REMINGTON ELLA ALLEGRA 822W RONAN ELLA ALLEGRA 21F	BW 84 lbs ADJ 205 597 lbs
HF CONCORDE 252Y LLB ELLA ELLEGRA 379A		

BW 3 35% **WW** 53 29% **YW** 96 13% **MM** 22 12% **MCE** 6 9%

- Sire LLB Demand 915H was chosen for his exceptional performance and phenotype
- Two maternal siblings were sale bulls, sisters sold to Valentina Gabert and Windy Clark Ranch



LOT 60

LLB BLACK ANGEL 495L

Female · January 05 2023 · 2317204 · LLB 495L

YOUNG DALE DEMAND 15D	YOUNG DALE XCALIBER 32X
LLB DEMAND 915H	YOUNG DALE KRISTINA 73W
REMITALL F LAVENDER LADY 273D	SOO LINE YELLOWSTONE 0194
	HENDERSON LAVENDER LADY 18W
	DOUBLE AA BLACKMAN 252'96
DOUBLE AA OLD POST BANDOLIER	DOUBLE AA ANNIE K 548'99
LLB BLACK ANGEL 399Y	SPRUCE VIEW LANCER 9C
DOUBLE H BLACK ANGEL 18L	LLB BLACK ANGEL 725F

BW
86 lbs
ADJ 205
631 lbs

- BW** 3.1 35% **WW** 54 29% **YW** 95 14% **MM** 28 13% **MCE** 5 8%
- The Black Angel cow family is one of our favorites, and also produced the great Lot 106 bull
 - Dam always weans a big calf and has two daughters in our herd

LOT 61 LLB MIDDLEBROOK ERROLINE 98L

Female · January 05 2023 · 2316936 · LLB 98L

YOUNG DALE DEMAND 15D	YOUNG DALE XCALIBER 32X
LLB DEMAND 915H	YOUNG DALE KRISTINA 73W
REMITALL F LAVENDER LADY 273D	SOO LINE YELLOWSTONE 0194
	HENDERSON LAVENDER LADY 18W
	S A V 707 RITO 9969
REMITALL F REACTOR 40A	LLB NELLIE PRIDE 229U
LLB MIDDLEBRK ERROLINE 615G	LLB PRODIGY 767Z
LLB MIDDLEBROOK ERROLINE 586B	JUSTAMERE 29N VELVET 992T

BW
81 lbs
ADJ 205
575 lbs

- BW** 2.2 34% **WW** 57 28% **YW** 101 13% **MM** 21 10% **MCE** 5 8%
- Young dam has also produced a sale heifer to Sortland Ranching
 - Grand dam Lavender Lady 273D also produced our high selling two year old bull last year

LOT 62

LLB DEWDROP 53L

Female · January 02 2023 · 2316903 · LLB 53L

YOUNG DALE DEMAND 15D	YOUNG DALE XCALIBER 32X
LLB DEMAND 915H	YOUNG DALE KRISTINA 73W
REMITALL F LAVENDER LADY 273D	SOO LINE YELLOWSTONE 0194
	HENDERSON LAVENDER LADY 18W
	S A V RENOWN 3439
JL RESTORATION 6034	JL TIBBIE 8'06
LLB DEWDROP 455H	CRESCENT CREEK CHIZZLAR 10A
LLB DEWDROP 676E	LLB DEWDROP 881B

BW
85 lbs
ADJ 205
613 lbs

- BW** 2.3 34% **WW** 62 28% **YW** 112 13% **MM** 26 9% **MCE** 3 7%
- Grand dam Dewdrop 881B reached ELITE status
 - A heifer with above average weaning weight and solid EPDs





LOT 63

LOT 63 **LLB LADY BLACKCAP 488L**

Female · January 02 2023 · 2316901 · LLB 488L

YOUNG DALE DEMAND 15D LLB DEMAND 915H	YOUNG DALE XCALIBER 32X YOUNG DALE KRISTINA 73W SOO LINE YELLOWSTONE 0194 REMITALL F LAVENDER LADY 273D HENDERSON LAVENDER LADY 18W WERNER STREET SENSE 247	BW 89 lbs ADJ 205 737 lbs
SOUTHLAND MAIN STREET 52W LLB LADY BLACKCAP 452Z	SOUTHLAND LADY 201M BURNBRAE ROY 3L LLB LADY BLACKCAP 250N LLB BLACKCAP 219J	

BW 3.6 35% **WW** 64 29% **YW** 100 14% **MM** 28 13% **MCE** 4 9%

- Top weaning weight heifer in the sale
- Dam has a stellar performance record and has produced many sale bulls and heifers

LOT 64 **LLB BARDELLA 774L**

Female · January 02 2023 · 2316908 · LLB 774L

YOUNG DALE DEMAND 15D LLB DEMAND 915H	YOUNG DALE XCALIBER 32X YOUNG DALE KRISTINA 73W SOO LINE YELLOWSTONE 0194 REMITALL F LAVENDER LADY 273D HENDERSON LAVENDER LADY 18W LLB THUNDERBIRD 555B	BW 81 lbs ADJ 205 690 lbs
3 "G" THUNDERBIRD 14D LLB BARDELLA 774H	3 "G" ERICA 1A LLB ZORZAL 207A LLB BARDELLA 239C LLB BARDELLA 540A	

BW 2.4 34% **WW** 70 28% **YW** 125 13% **MM** 26 8% **MCE** 4 6%

- Another top weaning weight index Demand 915H daughter
- From the same great Bardella family as Lot 2, grandmother 540A was a PREMIER dam



We are proud to be a part of the Elite Dam list for 2024!



Canadian Elite Cow Criteria

The Canadian Angus Elite Cow Report identifies superior cows in the Canadian Angus herdbook. An Elite Cow has four consecutive natural born calves that are registered and have a weaning weight ratio that averages over 105, displays early puberty, breeding and early calving, followed by regularity of calving and high performance offspring.



LOT 65

LOT 65 LLB MONTBLETTON HEROINE 750L

Female · January 21 2023 · 2316987 · LLB 750L

HF FREE WHEELER 191N
LLB FREE WHEELER 268S
LLB NITCHIE 637J

HF ALL INCLUSIVE 278C
EVERBLACK MADONNA 44G
EVERBLACK MADONNA 7D

TC FREEDOM 104
DURALTA 14C ECHO 32E
MERIT LUCAS 7040
DOUBLE J NITCHIE 73D
KR BULLSEYE 3451
HF EVENING TINGE 77A
PEAK DOT UNANIMOUS 743B
EVERBLACK MADONNA 14B

BW
85 lbs
ADJ 205
577 lbs

BW 5 36% **WW** 56 31% **YW** 93 19% **MM** 19 19% **MCE** 3 16%

- Daughter of one of our longest serving herd sires, LLB Free Wheeler 268S
- Dam has also produced a sale heifer to Brent Regner and a sale bull to Babcock Livestock

LOT 66 LLB KEEPSAKE 168L

Female · February 05 2023 · 2321055 · LLB 168L

HF FREE WHEELER 191N
LLB FREE WHEELER 268S
LLB NITCHIE 637J

PREMIER FUSION 809F
LLB KEEPSAKE 5J
LLB KEEPSAKE 308B

TC FREEDOM 104
DURALTA 14C ECHO 32E
MERIT LUCAS 7040
DOUBLE J NITCHIE 73D
DAMERON FIRST IMPRESSION
PREMIER GEORGINA 421
SITZ UPWARD 9309 DDF
LLB KEEPSAKE 75U

BW
90 lbs
ADJ 205
648 lbs

BW 7 36% **WW** 64 30% **YW** 106 19% **MM** 18 17% **MCE** -2 16%

- Free Wheeler 268S was an Agribition and World Angus Forum champion
- Maternal brother sells as Lot 223, he saw service here last year



LOT 67

LOT 67 LLB QUEEN MOTHER 0961L

Female · February 21 2023 · 2321114 · LLB 0961L

DAMERON FIRST IMPRESSION
PREMIER FUSION 809F
PREMIER GEORGINA 421

HF DECISIVE 56Z
RICHMOND CONCRETE ANGEL SRD 40C
RICHMOND ANGEL SRD 19A

S A V BRILLIANCE 8077
DAMERON NORTHERN MISS 3114
BRUIN UPROAR 0070
QVS GEORGINA 0051
CONNELLY CONSENSUS 7229
WILBAR RUBY 955N
MCATL REFLECTION 120-577
SOO LINE QUEEN 9434

BW
76 lbs
ADJ 205
637 lbs

BW 3.1 P% **WW** 47 P% **YW** 80 P% **MM** 18 P% **MCE** 4.5 P%

- Maternal brother was our high selling yearling bull last year to Strongbow Farms
- Dam is ELITE and always raises a good one

LOT 68**LLB DEWDROP 455L**

Female · March 17 2023 · 2325610 · LLB 455L

S A V BRILLIANCE 8077
 DAMERON FIRST IMPRESSION DAMERON NORTHERN MISS 3114
PREMIER FUSION 809F
 PREMIER GEORGINA 421 BRUIN UPROAR 0070
 QVS GEORGINA 0051
 S CHISUM 6175
 CRESCENT CREEK CHIZZLAR 10A
LLB DEWDROP 676E
 LLB DEWDROP 881B
 CRESCENT CREEK ROSEBUD 6R
 CRKED CRK FREEDOM 100U
 CROOKED CREEK DEWDROP 89Y

BW
 98 lbs
ADJ 205
 521 lbs

BW 4.8 36% **WW** 44 30% **YW** 81 14% **MM** 23 13% **MCE** 4 11%

- Maternal sister to the dam of Lot 62, their grand dam 881B was ELITE
- Fusion 809F was a Royal Winter Fair champion bull

LOT 70**LLB YOUNG LUCY 249L**

Female · January 15 2023 · 2316965 · LLB 249L

BALDRIDGE COLONEL C251
MOHNE GENERAL 548
 S A V MADAME PRIDE 5290
 U-2 PRIME 77D
LLB YOUNG LUCY 736G
 SBF LYNN 7018
 BALDRIDGE XPAND X743
 BALDRIDGE ISABEL Y69
 S A V 8180 TRAVELER 004
 S A V MADAME PRIDE 0075
 JL FINAL CC 4002
 U-2 POLLYANNA 2B
 S A V SEEDSTOCK 4838
 STRONGBOW LYNN 412B

BW
 72 lbs
ADJ 205
 649 lbs

BW 1.8 36% **WW** 67 31% **YW** 111 20% **MM** 28 17% **MCE** 5 15%

- Maternal sister to our \$23,000 high selling sale heifer last year
- The complete package: eye appeal, performance, and pedigree

LOT 72**LLB MISS MORRISON 958L**

Female · January 01 2023 · 2316893 · LLB 958L

BALDRIDGE COLONEL C251
MOHNE GENERAL 548
 S A V MADAME PRIDE 5290
 U-2 NIGHTTRAIN 422A
EVERBLACK COUNTESS 20D
 LOOKOUT COUNTESS 76U
 BALDRIDGE XPAND X743
 BALDRIDGE ISABEL Y69
 S A V 8180 TRAVELER 004
 S A V MADAME PRIDE 0075
 YOUNG DALE XCLUSIVE 25X
 EVERBLACK ROSE BUD 80Y
 LOOKOUT PACESETTER 258M
 LOOKOUT COUNTESS 374N

BW
 84 lbs
ADJ 205
 597 lbs

BW 3.5 37% **WW** 65 32% **YW** 109 20% **MM** 26 19% **MCE** 3 17%

- One maternal sister working at Riverside Angus, another was a high selling heifer calf for us
- Grand dam Rosebud 80Y has ELITE status

LOT 69**LLB BARDELLA 655L**

Female · March 22 2023 · 2325640 · LLB 655L

S A V BRILLIANCE 8077
 DAMERON FIRST IMPRESSION DAMERON NORTHERN MISS 3114
PREMIER FUSION 809F
 PREMIER GEORGINA 421 BRUIN UPROAR 0070
 QVS GEORGINA 0051
 CROWFOOT 9052W
 XO CROWFOOT HONESTY 398A
LLB BARDELLA 540D
 LLB BARDELLA 615T
 CROWFOOT CJ PRIDEMERE 7720T
 REMITALL ROY ROGERS 521R
 LLB BARDELLA 305P

BW
 84 lbs
ADJ 205
 680 lbs

BW 2.7 36% **WW** 54 30% **YW** 88 14% **MM** 20 14% **MCE** 4 11%

- Dam is ELITE, all six of her offspring have been featured in our spring sales
- The Bardella cow family is also responsible for Lots 2 and 64

LOT 71**LLB MISS BARBARA 822L**

Female · March 02 2023 · 2325543 · LLB 822L

BALDRIDGE COLONEL C251
MOHNE GENERAL 548
 S A V MADAME PRIDE 5290
 YOUNG DALE DEMAND 15D
LLB MISS BARBARA 755F
 ZANIABAR MISS ERICA 2Z
 BALDRIDGE XPAND X743
 BALDRIDGE ISABEL Y69
 S A V 8180 TRAVELER 004
 S A V MADAME PRIDE 0075
 YOUNG DALE XCALIBER 32X
 YOUNG DALE KRISTINA 73W
 REMINGTON HEADS UP 25S
 ZANIABAR ERICA ROSE 27P

BW
 81 lbs
ADJ 205
 520 lbs

BW 2.3 36% **WW** 55 31% **YW** 90 20% **MM** 19 18% **MCE** 5 17%

- Mohne General 548 daughters are proving themselves as top cows across the country
- Maternal sister working for Jody Oberg



LOT 73

LLB ENCHANTRESS 744L

Female · February 05 2023 · 2321059 · LLB 744L

BALDRIDGE COLONEL C251 MOHNEN GENERAL 548 S A V MADAME PRIDE 5290	BALDRIDGE XPAND X743 BALDRIDGE ISABEL Y69 S A V 8180 TRAVELER 004 S A V MADAME PRIDE 0075 WIWA CREEK RUSH LAKE 71'12 SAR DAISY 1Y LLB ICEBERG 562U	BW 79 lbs ADJ 205 567 lbs
RAFTER S CHINOOK LAKE 241B LLB ENCHANTRESS 744F WILLOW ENCHANTRESS 4013	WILLOW ENCHANTRESS 0003	

BW 2.6 36% **WW** 59 31% **YW** 102 20% **MM** 27 18% **MCE** 7 15%

- General has top 4% or better EPDs for weaning weight, yearling weight, milk, and docility
- Maternal brothers working for Berry Creek Colony and Chalack Farms

LOT 75

LLB IDOLDEE 677L

Female · January 05 2023 · 2316930 · LLB 677L

BALDRIDGE COLONEL C251 MOHNEN GENERAL 548 S A V MADAME PRIDE 5290	BALDRIDGE XPAND X743 BALDRIDGE ISABEL Y69 S A V 8180 TRAVELER 004 S A V MADAME PRIDE 0075 DOUBLE AA OLD POST BANDOLIER MVF TIBBIE 139U SOO LINE BLACKMAN 8044	BW 84 lbs ADJ 205 600 lbs
LLB OLD POST 878Z LLB IDOLDEE 677D LLB IDOLDEE 722Z	LLB IDOLDEE 411U	

BW 3.1 37% **WW** 61 32% **YW** 105 20% **MM** 27 20% **MCE** 6 17%

- Plenty of maternal strength with General and Old Post in her pedigree
- From a consistent dam and the same Idoldee cow family as herd sire LLB Blue Chip 287E



LOT 74

LLB OAKLEAF 212L

Female · January 15 2023 · 2316964 · LLB 212L

BALDRIDGE COLONEL C251 MOHNEN GENERAL 548 S A V MADAME PRIDE 5290	BALDRIDGE XPAND X743 BALDRIDGE ISABEL Y69 S A V 8180 TRAVELER 004 S A V MADAME PRIDE 0075 EXAR ONE-IRON 3889B MERIT PRIDE 8822 JUSTAMERE 422 IMPACT 244Y NORTHERN VIEW MAXINE 23Y	BW 85 lbs ADJ 205 619 lbs
MERIT HEAVY METAL 5093 HLC MAXINE 822H HLC 244Y MAXINE 498B		

BW 4.3 36% **WW** 70 31% **YW** 115 23% **MM** 26 17% **MCE** 3 16%

- A top performing General daughter
- Young dam selected from Hollinger Land and Cattle, her first daughter has been retained

LOT 76

LLB BRIDE 692L

Female · January 11 2023 · 2316952 · LLB 692L

BALDRIDGE COLONEL C251 MOHNEN GENERAL 548 S A V MADAME PRIDE 5290	BALDRIDGE XPAND X743 BALDRIDGE ISABEL Y69 S A V 8180 TRAVELER 004 S A V MADAME PRIDE 0075 BROOKING SILVER LINING 5012 BROWN CREEK PATRICIA 12D LLB OLD POST 878Z	BW 84 lbs ADJ 205 636 lbs
W SUNRISE SILVER LINING 272G LLB BRIDE 483J LLB BRIDE 357G	LLB BRIDE 687X	

BW 3.8 36% **WW** 69 31% **YW** 117 19% **MM** 30 15% **MCE** 2 16%

- A heifer's first calf with top-notch statistics
- Grand dam Bride 357G has a full sister and a daughter working in our herd



LOT 76

LOT 77

LLB JENA TIBBIE 303L

Female · March 09 2023 · 2325573 · LLB 303L

S A V ANGUS VALLEY 1867 SBF ANGUS VALLEY 0100 STRONGBOW ELLANA 60D	S A V IRON MOUNTAIN 8066 S A V MAY 2397 CAF JL RITO SEASON 4138 STRONGBOW ELLANA 425B MMG WORTH 102X CROOKED CREEK LUCY 33B C&C MC INTOSH 2038 GF JENNA 905Z	BW 79 lbs ADJ 205 691 lbs
COMBEST WORTH 802F LLB JENA TIBBIE 203J GF JENA 905C		

BW 2.6 34% **WW** 61 29% **YW** 101 14% **MM** 25 9% **MCE** 4 9%

- Sire SBF Angus Valley 0100 was selected to breed heifers and has done a great job
- His first daughters are just coming into production, they have beautiful udders



LOT 77



LOT 82

LOT 82 **LLB ZARA** 214L

Female · January 13 2023 · 2316958 · LLB 214L

JMB TRACTION 292	
SCHIEFELBEIN ATTRACTIVE 4565 FROSTY ANSWER 3979	BW 72 lbs
JPCC ATTRACTIVE 028H DAMERON FIRST CLASS	
LAZY H BAR FOREVER LADY 317 BARSTOW CASH M1F DDF	ADJ 205 644 lbs
KR CASH FLOW WK LASS 1591	
KEMP BROTHERS ZARA 21H CONNEALY EARNAN 076E	
KEMP BROTHERS ZARA 42D KBF MISS ZARA 9T	

BW 2.9 35% **WW** 77 28% **YW** 130 15% **MM** 24 11% **MCE** 6 10%

- JPCC Attractive 028H has sired another great calf crop for us
- Her dam's first calf was a top sale bull last year to Hunt's Coulee Ranch

LOT 83 **LLB IDOLDEE** 579L

Female · February 25 2023 · 2321151 · KLLB 579L

JMB TRACTION 292	
SCHIEFELBEIN ATTRACTIVE 4565 FROSTY ANSWER 3979	BW 88 lbs
JPCC ATTRACTIVE 028H DAMERON FIRST CLASS	
LAZY H BAR FOREVER LADY 317 W C C DEFENSE B80	ADJ 205 599 lbs
LLB DEFENSE 71F LLB MCHENRY BARBARA 503Y	
LLB IDOLDEE 415H U-2 PRIME 77D	
LLB IDOLDEE 411F LLB IDOLDEE 287D	

BW 5.3 35% **WW** 68 29% **YW** 117 13% **MM** 21 9% **MCE** 3 9%

- Dam's two maternal sisters retained
- From the same cow family as herd sire LLB Blue Chip 287E and Lots 54 and 75

LOT 84 **LLB GRACE** 707L

Female · January 13 2023 · 2316958 · LLB 707L

JMB TRACTION 292	
SCHIEFELBEIN ATTRACTIVE 4565 FROSTY ANSWER 3979	BW 74 lbs
JPCC ATTRACTIVE 028H DAMERON FIRST CLASS	
LAZY H BAR FOREVER LADY 317 LAZY H BAR FOREVER LADY 5001	ADJ 205 605 lbs
PEAK DOT ELIMINATOR 765Z S A V ELIMINATOR 9105	
LLB GRACE 196H BARBARA OF PEAK DOT 602U	
LLB GRACE 60Z LIMESTONE MARATHON U073	
	LLB GRACE 473X

BW 3.4 35% **WW** 70 29% **YW** 116 14% **MM** 22 11% **MCE** 4 10%

- This Grace cow family also produced herd sire LLB 14D Thunderbird 473H, sire of Lots 25 to 33
- Her maternal brother saw service here last year, he sells as Lot 239

LOT 85 **LLB BLACK NANCE** 142L

Female · February 01 2023 · 2321039 · LLB 142L

JMB TRACTION 292	
SCHIEFELBEIN ATTRACTIVE 4565 FROSTY ANSWER 3979	BW 89 lbs
JPCC ATTRACTIVE 028H DAMERON FIRST CLASS	
LAZY H BAR FOREVER LADY 317 LAZY H BAR FOREVER LADY 5001	ADJ 205 589 lbs
GF AMC 6C CONNEALY FINAL PRODUCT	
LLB BLACK NANCE 186F BAILEY ACRES BARBARA 6S	
LLB BLACK NANCE 712Z SOUTHLAND MAIN STREET 52W	
	LLB BLACK NANCE 284U

BW 4.2 35% **WW** 65 29% **YW** 110 14% **MM** 23 12% **MCE** 4 10%

- Maternal sister was a high seller in our 2022 sale to Leela Farms and Gary Rairdan
- This Black Nance cow family descends from a 4-H heifer project

LOT 86**LLB TIBBIE 848L**

Female · February 22 2023 · 2321121 · LLB 848L

SCHIEFELBEIN ATTRACTIVE 4565 FROSTY ANSWER 3979
JPC ATTRACTIVE 028H DAMERON FIRST CLASS
 LAZY H BAR FOREVER LADY 317 LAZY H BAR FOREVER LADY 5001
 SOO LINE MOTIVE 9016
 ANDERSON COURAGE 1540 SIX MILE RUBY 951W
ANCHORAGE TIBBIE 9600 BSF HOT LOTTO 1401
 HF TIBBIE 21D HF TIBBIE 52Y

BW
89 lbs
ADJ 205
617 lbs

BW 3.5 35% **WW** 69 29% **YW** 121 14% **MM** 22 10% **MCE** 3 9%

- On his 94 registered offspring, Attractive 028H has an average weaning weight ratio of 106
- Dam has an average weaning weight index of 110 on her three calves

**LOT 86****LOT 87****LLB DELIA MISSIE 729L**

Female · March 30 2023 · 2325683 · LLB 729L

SCHIEFELBEIN ATTRACTIVE 4565 FROSTY ANSWER 3979
JPC ATTRACTIVE 028H DAMERON FIRST CLASS
 LAZY H BAR FOREVER LADY 317 LAZY H BAR FOREVER LADY 5001
 S A V SENSATION 5615
 REMITALL F SPITFIRE 145F
REMITALL F MISSIE 117H REMITALL F ELLEN 62B
 REMITALL F MISSIE 126D REMITALL F PROSPECTOR 110Z
 HEATHERBROOK MISSIE 47W

BW
93 lbs
ADJ 205
718 lbs

BW 6.1 35% **WW** 76 29% **YW** 136 16% **MM** 26 9% **MCE** 2 8%

- A young heifer with one of the top weaning weights in the sale and the EPDs to match
- Attractive daughters are among our favorite bred heifers calving in 2024

**LOT 87**



LOT 88

LOT 88

LLB BARDELLA 171L

Female · January 12 2023 · 2316954 · LLB 171L

BROOKING FIREBRAND 6068 BAR-E-L MASTERMIND 7H BAR-E-L BLACKCAP 4X	BROOKING BANK NOTE 4040 BROOKING ANNIE K 390 HF TIGER 5T BAR-E-L BLACKCAP 29N PA FORTITUDE 2500 HBH PRINCESS 480B MWC 132T RIGHT TIME LLB BARDELLA 615T	BW 82 lbs ADJ 205 651 lbs
HBH DOMINIC 29D LLB BARDELLA 239F LLB BARDELLA 540A		

BW 2.5 35% **WW** 59 30% **YW** 101 15% **MM** 27 12% **MCE** 9 10%

- A pasture favorite in the summer, she's still one of the best in the pen
- Out of an ELITE dam from the great Bardella family who has also produced a high selling bull

LOT 89

LLB IDOLDEE 461L

Female · January 02 2023 · 2316842 · KLLB 461L

BROOKING FIREBRAND 6068 BAR-E-L MASTERMIND 7H BAR-E-L BLACKCAP 4X	BROOKING BANK NOTE 4040 BROOKING ANNIE K 390 HF TIGER 5T BAR-E-L BLACKCAP 29N PA FORTITUDE 2500 HBH PRINCESS 480B REMITALL F BRIGADIER 86B LLB IDOLDEE 411Y	BW 75 lbs ADJ 205 546 lbs
HBH DOMINIC 29D LLB IDOLDEE 411G LLB IDOLDEE 287D		

BW 2.4 35% **WW** 52 29% **YW** 93 15% **MM** 24 12% **MCE** 9 10%

- A ¾ sister to Lots 88 and 90
- The Idoldee cow family is well established and well-represented in Lots 54, 75, and 83



LOT 90

LLB BRIDE 602L

Female · March 21 2023 · 2325631 · LLB 602L

BROOKING FIREBRAND 6068 BAR-E-L MASTERMIND 7H BAR-E-L BLACKCAP 4X	BROOKING BANK NOTE 4040 BROOKING ANNIE K 390 HF TIGER 5T BAR-E-L BLACKCAP 29N PA FORTITUDE 2500 HBH PRINCESS 480B LLB RIGHT TIME 154L LLB BRIDE 141E	BW 93 lbs ADJ 205 574 lbs
HBH DOMINIC 29D LLB BRIDE 602F LLB BRIDE 338P		

BW 4.5 35% **WW** 53 30% **YW** 96 14% **MM** 28 12% **MCE** 5 10%

- Consistent quality with these three Mastermind daughters from Dominic dams
- Her mother has an average weaning weight index of 106 on four calves

LOT 91 LLB **KINOCHTRY BEAUTY** 123L

Female · January 06 2023 · 2316937 · LLB 123L

BROOKING FIREBRAND 6068	BROOKING ANNIE K 390	BW 85 lbs
BAR-E-L MASTERMIND 7H	HF TIGER 5T	
BAR-E-L BLACKCAP 4X	BAR-E-L BLACKCAP 29N	ADJ 205 606 lbs
	PLAINVIEW LUTTON E102	
OHL CHECK BOOK 0187C	O H L ANGEL 7171	
LLB KINOCHTRY BEAUTY 998F	PFLC FINAL ANSWER 5Z	
WESTWIND NADIA 6C	WESTWIND NADIA 10T	

BW 4.4 35% **WW** 50 29% **YW** 88 14% **MM** 28 11% **MCE** 5 9%

- Maternal sister sold to Stepler Farms last March
- Maternal brother a yearling sale bull selected by Brian Berry



LOT 91

LOT 92 LLB **ENCHANT TROJAN ERICA** 253L

Female · January 04 2023 · 2316923 · LLB 253L

BROOKING FIREBRAND 6068	BROOKING ANNIE K 390	BW 88 lbs
BAR-E-L MASTERMIND 7H	HF TIGER 5T A	
BAR-E-L BLACKCAP 4X	BAR-E-L BLACKCAP 29N	ADJ 205 601 lbs
	CN POWER ONE 102 DDF	
HF POWER ONE 199B	HF ANNIE 219Y	
LLB ENCHANT TROJAN ERICA 221D	SITZ UPWARD 9309	
LLB ENCHANT TROJAN ERICA 126A	CURRAGHDALE EUROTIA 34X	

BW 3.9 36% **WW** 52 30% **YW** 92 15% **MM** 28 13% **MCE** 4 10%

- Out of an ELITE dam who always raises a good one
- 221D has also produced daughters working at Elk Ridge Farms and Stornaway Angus

LOT 93 LLB **ENCHANT TROJAN ERICA** 221L

Female · March 07 2023 · 2325566 · LLB 221L

BROOKING FIREBRAND 6068	BROOKING ANNIE K 390	BW 87 lbs
BAR-E-L MASTERMIND 7H	HF TIGER 5T	
BAR-E-L BLACKCAP 4X	BAR-E-L BLACKCAP 29N	ADJ 205 628 lbs
	SITZ UPWARD 307R	
SITZ UPWARD 9309 DDF	SITZ BARBARAMERE NELL 2246	
LLB ENCHANT TROJAN ERICA 126A	S A V 004 DENSITY 4336	
CURRAGHDALE EUROTIA 34X	CURRAGHDALE EUROTIA 7M	

BW 4 36% **WW** 59 31% **YW** 104 16% **MM** 26 15% **MCE** 6 11%

- The same pedigree combination as Lot 92 with Mastermind and LLB 126A showing in both
- Timeless cow-making sires in this tabulation: S A V 004 Density, Upward 307R, Tiger 5T

LOT 94 LLB **ERICA** 816L

Female · February 04 2023 · 2321054 · LLB 816L

BROOKING FIREBRAND 6068	BROOKING ANNIE K 390	BW 88 lbs
BAR-E-L MASTERMIND 7H	HF TIGER 5T	
BAR-E-L BLACKCAP 4X	BAR-E-L BLACKCAP 29N	ADJ 205 591 lbs
	SITZ TOP GAME 561X DDF	
JUSTAMERE561XWASHINGTON602B	EXAR SANDY 2730	
LLB ERICA 737D	EXAR UPWARD 0846	
JUSTAMERE DIXIE ERICA 675B	EXAR DIXIE ERICA 0868	

BW 3.6 35% **WW** 53 30% **YW** 100 16% **MM** 26 13% **MCE** 6 10%

- Maternal sister working in our herd, dam has also produced two sale heifers and two sale bulls
- Grand dam Bar-E-L Blackcap 4X is an ELITE dam, out of an ELITE sire



LOT 92



*Maureen
@Browny*

LOT 95

LOT 95

LLB TIBBIE 654L

Female · January 03 2023 · 2316919 · LLB 654L

BROOKING FIREBRAND 6068	BROOKING BANK NOTE 4040	BW 71 lbs
BAR-E-L MASTERMIND 7H	BROOKING ANNIE K 390	
BAR-E-L BLACKCAP 4X	HF TIGER 5T	ADJ 205
	BAR-E-L BLACKCAP 29N	631 lbs
	S A V REPLICA 9484	
NU-HORIZON REPLICA 316A	NU-HORIZON TIBBIE 123Y	
HARVEST TIBBIE 288E	HF DONE RIGHT 125R	
HARVEST DR TIBBIE 7A	HFTIBBIE 90Y	

BW 1.1 35% **WW** 53 30% **YW** 97 16% **MM** 31 12% **MCE** 9 10%

- Dam is an exceptional producer, her first five calves had an average weaning weight of 721 lbs
- Maternal sisters have been top-selling sale heifers to Sunnybend Colony and Strongbow Farms

LOT 97 LLB BLACKBIRD PROGRESS 960L

Female · January 05 2023 · 2316934 · LLB 960L

BROOKING FIREBRAND 6068	BROOKING BANK NOTE 4040	BW 70 lbs
BAR-E-L MASTERMIND 7H	BROOKING ANNIE K 390	
BAR-E-L BLACKCAP 4X	HF TIGER 5T	ADJ 205
	BAR-E-L BLACKCAP 29N	498 lbs
	EXAR BLUE CHIP 1877B	
OSU BLUE CHIP 4230 OSF	OSU JILT 0105	
LLB BLACKBIRD PROGRESS 914F	LONE STAR PROTEGE 6U	
LONE STAR MISS EMULOUS 60Z	LONE STAR MISS EMULOUS 28R	

BW 1.1 35% **WW** 43 30% **YW** 77 15% **MM** 21 13% **MCE** 9 10%

- Grandmother Miss Emulous 60Z is a PREMIER dam
- Maternal sister retained

LOT 96

LLB HEROINE 284L

Female · January 15 2023 · 2316967 · LLB 284L

BROOKING FIREBRAND 6068	BROOKING BANK NOTE 4040	BW 84 lbs
BAR-E-L MASTERMIND 7H	BROOKING ANNIE K 390	
BAR-E-L BLACKCAP 4X	HF TIGER 5T	ADJ 205
	BAR-E-L BLACKCAP 29N	543 lbs
	HF PROWLER 43U	
MERIT JAGUAR 4070	MERIT COUNTESS 2127	
TANNAS HEROINE 176F	S A V RESOURCE 1441	
BROOKMORE HEROINE 53C	BROOKMORE HEROINE 172W	

BW 2.4 35% **WW** 47 28% **YW** 86 15% **MM** 27 10% **MCE** 7 10%

- Maternal brother was a top sale bull last year to Bill Day
- Mastermind has a top 7% milk EPD, and his first daughters calving this winter have nice udders



*Maureen
@Browny*

LOT 96

LOT 98 **LLB LAVENDER LADY 500L**

Female · January 16 2023 · 2316970 · LLB 500L

BROOKING FIREBRAND 6068	BROOKING BANK NOTE 4040	BW 80 lbs
BAR-E-L MASTERMIND 7H	BROOKING ANNIE K 390	
BAR-E-L BLACKCAP 4X	HF TIGER 5T	ADJ 205 647 lbs
	BAR-E-L BLACKCAP 29N	
LLB SMART ONE 209C	TGA SMART ONE 2098Z	
LLB LAVENDER LADY 500F	LLB EULIMA 382S	
LLB LAVENDER LADY 9336B	THOMAS COMPLETE 2142	
	LLB LAVENDER LADY 450U	

BW 3 35% **WW** 58 29% **YW** 103 14% **MM** 27 11% **MCE** 6 10%

- Moderate birthweight and above average weaning weight with a 109 weaning index
- The Lavender Lady cow family has a long history, and also produced the good Lot 220 bull



LOT 98

LOT 99 **RED LLB INATEX 429L**

Female · March 08 2023 · 2325569 · LLB 429L

RED RSL WYOMING 128E	RED FLYING K WYOMING 105C	BW 88 lbs
RED REDRICH JANGA 330J	RED RSL LILA 511C	
RED REDRICH CLASSIC LADY 330D	RED TOWAW HI LINE 406B	ADJ 205 762 lbs
	RED REDRICH FIRST LADY 331A	
	RED TR BLUE RARE 22Y	
RED NORTH POINT BLUE RARE 78B	RED N.P. PRINCESS 73Y	
RED LLB INATEX 626H	RED BLAIR'S TALLADEGA 218W	
RED LLB INATEX 614B	RED LLB INATEX 380P	

BW 3.1 33% **WW** 63 27% **YW** 104 13% **MM** 26 8% **MCE** 3 6%

- The top weaning index heifer of our 2023 calf crop, with the EPDs to match
- With his first calf crop, Red Redrich Janga 330J has proven to be a well-balanced herd sire



LOT 99

LOT 100 **RED LLB INATEX 709L**

Female · April 06 2023 · 2327370 · LLB 709L

RED RSL WYOMING 128E	RED FLYING K WYOMING 105C	BW 66 lbs
RED REDRICH JANGA 330J	RED RSL LILA 511C	
RED REDRICH CLASSIC LADY 330D	RED TOWAW HI LINE 406B	ADJ 205 678 lbs
	RED REDRICH FIRST LADY 331A	
	RED TR BLUE RARE 22Y	
RED NORTH POINT BLUE RARE 78B	RED N.P. PRINCESS 73Y	
RED LLB INATEX 187H	RED BAR-E-L LEAD TIME 45Z	
RED LLB INATEX 0115D	RED LLB INATEX 197X	

BW -0.6 34% **WW** 48 27% **YW** 80 13% **MM** 25 9% **MCE** 8 7%

- A ¾ sister to Lot 99, both descend from the same foundational ELITE Inatex 926H cow
- Just an April-born heifer with curve-bending birth to weaning weight spread



*Maureen
@Browny*

LOT 101

LOT 101 **RED LLB LADY ANNIE K 628L**

Female · February 23 2023 · 2321123 · LLB 628L

RED RSL WYOMING 128E	RED FLYING K WYOMING 105C	BW 88 lbs
RED REDRICH JANGA 330J	RED RSL LILA 511C	
RED REDRICH CLASSIC LADY 330D	RED TOWAW HI LINE 406B	ADJ 205 659 lbs
RED WHEEL CREED 214C	RED REDRICH FIRST LADY 331A	
RED LLB LADY ANNIE K 345H	RED WHEEL CREED 171A	
RED LLB LADY ANNIE K 364F	BLACK WHEEL JESTRESS 1Y	
	RED COMBEST ZODIAC 618D	
	RED LLB LADY ANNIE K 249A	

BW 3.4 34% **WW** 51 27% **YW** 91 13% **MM** 26 8% **MCE** 5 7%

- Another top performing Red Janga daughter
- Maternal sister retained in our herd, grandmother 364F is ELITE and dam of Lot 211 bull

LOT 102 **RED LLB LADY ANNIE K 364L**

Female · January 30 2023 · 2317020 · LLB 364L

RED RSL WYOMING 128E	RED FLYING K WYOMING 105C	BW 89 lbs
RED REDRICH JANGA 330J	RED RSL LILA 511C	
RED REDRICH CLASSIC LADY 330D	RED TOWAW HI LINE 406B	ADJ 205 558 lbs
RED U-2 MISSION 92Y	RED REDRICH FIRST LADY 331A	
RED LLB LADY ANNIE K 249A	RED U2 MISSION 61W	
RED LLB LADY ANNIE K 120W	RED U-2 STORMY 1303N OSF	
	RED MAJESTIC SEISMIC N 114S	
	RED LLB LADY ANNIE K 152S	

BW 2.9 34% **WW** 40 28% **YW** 74 14% **MM** 21 12% **MCE** 5 8%

- Dam 249A is also great grand dam of Lot 101
- Two maternal sisters working in our red division



*Maureen
@Browny*

LOT 103

LOT 103 **RED LLB DIXIE 610L**

Female · January 27 2023 · 2317013 · LLB 610L

RED RSL WYOMING 128E	RED FLYING K WYOMING 105C	BW 60 lbs
RED REDRICH JANGA 330J	RED RSL LILA 511C	
RED REDRICH CLASSIC LADY 330D	RED TOWAW HI LINE 406B	ADJ 205 601 lbs
RED MAPLE LAKE GAME FACE 5032C	RED REDRICH FIRST LADY 331A	
RED LLB DIXIE 367H	RED SIX MILE GAME FACE 164Y	
RED LLB DIXIE 253A	RED MAPLE LAKE 3032A	
	RED BLAIR'S TALLADEGA 218W	
	RED LLB DIXIE 587Y	

BW -1.6 33% **WW** 37 27% **YW** 65 13% **MM** 24 8% **MCE** 9 7%

- Dam 367H's first daughter is retained
- Grand sire Game Face 5032C was one of our longest-serving herd bulls with 124 recorded calves



LOT 106

LOT 106

LLB MONOPOLY 486L

Male · January 10 2023 · 2316860 · TLLB 486L

DEER VALLEY GROWTH FUND
WHITESTONE
B&B ERICA 605

PEAK DOT ELIMINATOR 765Z
LLB BLACK ANGEL 486G
LLB BLACK ANGEL 441Z

BASIN PAYWEIGHT 1682
DEER VALLEY RITA 36113
G A R EXALTATION 3144
B&B ERICA 4064
S A V ELIMINATOR 9105
BARBARA OF PEAK DOT 602U
D.S. MARVEL 901W
LLB BLACK ANGEL 321N

BW
98 lbs
ADJ 205
898 lbs

ALWAYS A STANDOUT.

- BW** 4.5 36% **WW** 94 30% **YW** 163 18% **MM** 28 13% **MCE** 7 10%
- Always a stand out, 486L has plenty of style to go with his phenomenal performance
 - Top adjusted weaning and yearling weights for our 2023 bull calf crop
 - Backed by one of our favorite cow families, dam produced a high selling bull last year
 - Grand dam 441Z also produced a herd sire and three sale bulls

SELLING 2/3 INTEREST



LOT 107

LOT 107

LLB 19 MILLION 288L

Male · January 12 2023 · 2316850 · HLLB 288L

DEER VALLEY GROWTH FUND
WHITESTONE
B&B ERICA 605

REHORST EVENING TINGE DAKOTA
LLB BEAUTY 288G
JL BEAUTY 8018

BASIN PAYWEIGHT 1682
DEER VALLEY RITA 36113
G A R EXALTATION 3144
B&B ERICA 4064
MOHNEN SOUTH DAKOTA 402
JL EVENING TINGE 0425
S A V FOUR SEASONS 5231
JL BEAUTY 06 49

BW
97 lbs
ADJ 205
807 lbs

- BW** 4.2 36% **WW** 85 30% **YW** 147 18% **MM** 28 13% **MCE** 8 12%
- Deep ribbed, high performer with top 1% weaning and yearling weight EPDs
 - Mother was an Alberta Junior Angus Association heifer calf champion, grand dam was ELITE



LOT 109

LOT 108 **LLB 19 MILLION** 370L

Male · January 02 2023 · 2316898 · LLB 370L

DEER VALLEY GROWTH FUND WHITESTONE B&B ERICA 605	BASIN PAYWEIGHT 1682 DEER VALLEY RITA 36113 G A R EXALTATION 3144 B&B ERICA 4064 MOHNEN SOUTH DAKOTA 402 JL EVENING TINGE 0425 FIRST LINE UNANIMOUS 13B HARPREY LADY PAT 13W	BW 89 lbs ADJ 205 740 lbs
REHORST EVENING TINGE DAKOTA LLB EISA TROJAN ERICA 370F LLB BLACKCAP 320D		

- BW** 3.7 36% **WW** 75 31% **YW** 132 17% **MM** 21 13% **MCE** 9 11%
- A ¾ brother to Lot 107
 - Weaning weight index of 108

LOT 109 **LLB 19 MILLION** 37L

Male · January 07 2023 · 2316858 · TLLB 37L

DEER VALLEY GROWTH FUND WHITESTONE B&B ERICA 605	BASIN PAYWEIGHT 1682 DEER VALLEY RITA 36113 G A R EXALTATION 3144 B&B ERICA 4064 LLB THUNDERBIRD 555B 3 "G" ERICA 1A LLB INTERNATIONAL 711C LLB GRACE 473C	BW 72 lbs ADJ 205 804 lbs
3 "G" THUNDERBIRD 14D LLB GRACE 37H LLB GRACE 473F		

- BW** 0.1 35% **WW** 89 30% **YW** 156 17% **MM** 27 10% **MCE** 9 11%
- RECOMMENDED FOR HEIFERS OR COWS
 - Low birth weight, high weaning weight son of a first calf heifer
 - Top 1% weaning and yearling weight EPDs combined with top 10% for calving ease

LOT 110 **LLB 19 MILLION** 196L

Male · January 01 2023 · 2316885 · LLB 196L

DEER VALLEY GROWTH FUND WHITESTONE B&B ERICA 605	BASIN PAYWEIGHT 1682 DEER VALLEY RITA 36113 G A R EXALTATION 3144 B&B ERICA 4064 B C MARATHON 7022 O C C BLACKBIRD 796F RONAN TEX 56A LOCUST GROVE GRACE 7N	BW 84 lbs ADJ 205 779 lbs
LIMESTONE MARATHON U073 LLB GRACE 60Z LLB GRACE 473X		

- BW** 3 36% **WW** 86 31% **YW** 144 18% **MM** 24 15% **MCE** 8 11%
- From the same great Grace cow family as Lot 109 and herd sire LLB 14D Thunderbird 473H
 - Dam is a maternal sister to the good Lot 84 heifer



LLB EISA TROJAN ERICA 378F / DAM OF LOT 108



LOT 111

LOT 111

LLB 19 MILLION 258L

Male · January 06 2023 · 2316938 · LLB 258L

DEER VALLEY GROWTH FUND
WHITESTONE
 B&B ERICA 605

BASIN PAYWEIGHT 1682
 DEER VALLEY RITA 36113
 G A R EXALTATION 3144
 B&B ERICA 4064
 PA FORTITUDE 2500
 HBH DOMINIC 29D
LLB MCHENRY BARBARA 105F
 CURRAGHDALE BARBARA 9X

CURRAGHDALE BARBARA 53T

BW
 83 lbs
ADJ 205
 688 lbs

BW 1.5 36% **WW** 65 31% **YW** 120 18% **MM** 24 13% **MCE** 12 11%

- RECOMMENDED FOR HEIFERS OR COWS
- The McHenry Barbara cow family is foundational at LLB
- Maternal sister working at Remitall Farms

LOT 112

LLB 19 MILLION 260L

Male · January 15 2023 · 2316966 · LLB 260L

DEER VALLEY GROWTH FUND
WHITESTONE
 B&B ERICA 605

BASIN PAYWEIGHT 1682
 DEER VALLEY RITA 36113
 G A R EXALTATION 3144
 B&B ERICA 4064
 CONNEALY IMPRESSION
 ELLINA OF CONANGA 868 7127
 S A F 598 BANDO 5175
 BROOKMORE ALETA 160M

CONNEALY IMPRINT 8317
BROOKMORE ALETA 127A
 BROOKMORE ALETA 242S

BW
 98 lbs
ADJ 205
 838 lbs

BW 5.6 36% **WW** 90 31% **YW** 161 21% **MM** 27 15% **MCE** 8 12%

- Another top indexing Whitestone son, with an actual September weaning weight of 975 lbs
- Dam has an average weaning weight ratio of 109 on four sons and 104 on four daughters
- Maternal brother was a high seller to Peonan Ranch last year



LOT 112

LOT 113

LLB 19 MILLION 231L

Male · January 03 2023 · 2316914 · LLB 231L

DEER VALLEY GROWTH FUND	BASIN PAYWEIGHT 1682	BW 74 lbs
WHITESTONE	DEER VALLEY RITA 36113	
B&B ERICA 605	G A R EXALTATION 3144	ADJ 205 670 lbs
	B&B ERICA 4064	
MWC 132T RIGHT TIME	LEACHMAN RIGHT TIME	
LLB MISS MORRISON 125A	CRESCENT CREEK ROSEBUD 115F	
LLB MISS MORRISON 820W	TIMBER TRAIL GRIDLOCK	
	DWAJO MISS MORRISON 70L	

BW 0.7 36% **WW** 70 31% **YW** 124 18% **MM** 23 15% **MCE** 13 10%

- RECOMMENDED FOR HEIFERS OR COWS
- Maternal brother working at Sandy Bar Angus, maternal sister at Bellshill Angus



LOT 114

LLB 19 MILLION 531L

Male · January 16 2023 · 2316971 · LLB 531L

DEER VALLEY GROWTH FUND	BASIN PAYWEIGHT 1682	BW 91 lbs
WHITESTONE	DEER VALLEY RITA 36113	
B&B ERICA 605	G A R EXALTATION 3144	ADJ 205 706 lbs
	B&B ERICA 4064	
DWAJO QUANTUM 85U	DOUBLE D QUANTUM 4R	
LLB BLACKBIRD MAE 0628A	DWAJO ZARA 53N	
GEIS STYLISH LADY 7'10	GEIS BALOO 13'08	
	GEIS STYLISH LADY 53'08	

BW 4.2 35% **WW** 75 30% **YW** 132 17% **MM** 23 14% **MCE** 8 9%

- Dam has raised five other sale bulls
- Maternal sister sold in our last sale to Elk Ridge Farms

LOT 115

LLB 19 MILLION 598L

Male · January 03 2023 · 2316918 · LLB 598L

DEER VALLEY GROWTH FUND	BASIN PAYWEIGHT 1682	BW 89 lbs
WHITESTONE	DEER VALLEY RITA 36113	
B&B ERICA 605	G A R EXALTATION 3144	ADJ 205 751 lbs
	B&B ERICA 4064	
LLB CONCORDE 717B	HF CONCORDE 252Y	
LLB GEORGINA 598D	CURRAGHDALE PEGG 7Z	
LEELA GEORGINA 11P	TC EXTRA 9140	
	LLB GEORGINA 148L	

BW 4 36% **WW** 80 31% **YW** 140 17% **MM** 27 13% **MCE** 10 11%

- Moderate birth weight combined with a high weaning weight
- Grand dam 11P was a PREMIER dam

LOT 116

LLB 19 MILLION 670L

Male · January 16 2023 · 2316972 · LLB 670L

DEER VALLEY GROWTH FUND	BASIN PAYWEIGHT 1682	BW 81 lbs
WHITESTONE	DEER VALLEY RITA 36113	
B&B ERICA 605	G A R EXALTATION 3144	ADJ 205 690 lbs
	B&B ERICA 4064	
BROOKING BANK NOTE 4040	CONNEALY EARNAN 076E	
TANNAS DAISY 138G	E A ROSE 918 M1F	
BROOKMORE DAISY 240A	REMITALL F WARRIOR 2W	
	BROOKMORE DAISY 31X	

BW 2.7 36% **WW** 79 31% **YW** 142 20% **MM** 26 13% **MCE** 11 12%

- RECOMMENDED FOR HEIFERS OR COWS
- Young dam has an average weaning weight index of 103 on her first three calves
- One maternal sister retained, another sold last March to Elmbank Farms





LOT 117 **LLB 19 MILLION** 162L

Male · January 31 2023 · 2317022 · LLB 162L

DEER VALLEY GROWTH FUND WHITESTONE B&B ERICA 605	BASIN PAYWEIGHT 1682 DEER VALLEY RITA 36113 G A R EXALTATION 3144 B&B ERICA 4064 DOUBLE AA OLD POST BANDOLIER MVF TIBBIE 139U S S TRAVELER 6807 T510 BRIERWOOD ERICA 3K	BW 88 lbs ADJ 205 788 lbs
LLB OLD POST 878Z LLB ELLEN ERICA 528B CJCA ERICA 37N		

- BW** 2.5 37% **WW** 74 32% **YW** 136 19% **MM** 30 15% **MCE** 10 12%
- From and ELITE dam that weans one of our heaviest calves each fall
 - One maternal sister retained, three maternal brothers have been sale bulls

LOT 118 **LLB 19 MILLION** 65L

Male · January 14 2023 · 2316862 · TLLB 65L

DEER VALLEY GROWTH FUND WHITESTONE B&B ERICA 605	BASIN PAYWEIGHT 1682 DEER VALLEY RITA 36113 G A R EXALTATION 3144 B&B ERICA 4064 MCCONNELL ALTITUDE 3114 JL ATALANTA 9019 REMITALL F EMPIRE 24E LLB BEULAH 19A	BW 72 lbs ADJ 205 765 lbs
JL ALTITUDE 8068 LLB BEULAH 55J LLB BEULAH 50G		

- BW** 0.8 35% **WW** 73 30% **YW** 131 17% **MM** 29 10% **MCE** 13 10%
- RECOMMENDED FOR HEIFERS OR COWS
 - Top 15% EPD for calving ease, top 4% for weaning weight, and top 10% for milk
 - Grand dam a maternal sister to herd sire LLB 6C Product 19F

LOT 119 **LLB 19 MILLION** 465L

Male · January 12 2023 · 2316955 · LLB 465L

DEER VALLEY GROWTH FUND WHITESTONE B&B ERICA 605	BASIN PAYWEIGHT 1682 DEER VALLEY RITA 36113 G A R EXALTATION 3144 B&B ERICA 4064 KG SMART ONE 9116 TGA MISS KARAMA 0008X S A V NET WORTH 4200 LOCUST GROVE ANNIE 21C	BW 86 lbs ADJ 205 702 lbs
TGA SMART ONE 2098Z LLB KINCHTRY ANN 437F		

- BW** 2.1 36% **WW** 66 31% **YW** 125 18% **MM** 26 14% **MCE** 9 12%
- RECOMMENDED FOR HEIFERS OR COWS
 - Out of an ELITE dam who produced herd sire LLB 14D Thunderbird 465H
 - 465H offspring sell as the Lots 24, 26 and 28 heifers, and Lot 192-195 bulls

LOT 120 **LLB 19 MILLION** 499L

Male · January 24 2023 · 2316867 · TLLB 499L

DEER VALLEY GROWTH FUND WHITESTONE B&B ERICA 605	BASIN PAYWEIGHT 1682 DEER VALLEY RITA 36113 G A R EXALTATION 3144 B&B ERICA 4064 S A V PRODIGY 8101 JUSTAMERE 234R FREE 836W DLMJ IMAGE MAKER 2S LLB EXQUISITE LADY 240L	BW 94 lbs ADJ 205 859 lbs
REMITALL F EXCALIBER 43Z LLB EXQUISITE LADY 314B LLB EXQUISITE LADY 226U		

- BW** 3.8 36% **WW** 90 31% **YW** 154 17% **MM** 25 15% **MCE** 9 11%
- Impressive weaning weight index of 118
 - Dam's six sons have an average weaning weight ratio of 106



LOT 121 **LLB 19 MILLION** 381L

Male · January 02 2023 · 2316899 · LLB 381L

DEER VALLEY GROWTH FUND WHITESTONE B&B ERICA 605	BASIN PAYWEIGHT 1682 DEER VALLEY RITA 36113 G A R EXALTATION 3144 B&B ERICA 4064 KR STATUS 4267 OSF DDF LLB KINCHTRY BEAUTY 720B SOUTH SHADOW GY TOMBOY 130B CROWFOOT GY LASS 421B	BW 70 lbs ADJ 205 761 lbs
TANNAS KUDOS 40E TANNAS LASS 103J TANNAS LASS 8E		

- BW** 1.4 35% **WW** 79 28% **YW** 138 17% **MM** 29 10% **MCE** 10 11%
- RECOMMENDED FOR HEIFERS OR COWS
 - Another curve-bending Whitestone son out of a first calf heifer
 - Impeccable EPDs for calving ease, weaning and yearling weight, and milk

LOT 122

LLB 19 MILLION 5L

Male · January 04 2023 · 2316928 · LLB 5L

DEER VALLEY GROWTH FUND WHITESTONE B&B ERICA 605	BASIN PAYWEIGHT 1682 DEER VALLEY RITA 36113 G A R EXALTATION 3144 B&B ERICA 4064 SITZ UPWARD 307R SITZ BARBARAMERE NELL 2246 KIPPEN LINE SUCCESSOR 58S LLB KEEPSAKE 438S	BW 72 lbs ADJ 205 651 lbs
---	---	--

- BW** 4.3 P% **WW** 77 P% **YW** 141 P% **MM** 28 P% **MCE** 6 P%
- Maternal brothers selected by Bruce Armitage and Pat Klassen Ranching
 - Dam has an average weaning weight index of 104 on her six sons

LOT 123

LLB 19 MILLION 587L

Male · January 11 2023 · 2316951 · LLB 587L

DEER VALLEY GROWTH FUND WHITESTONE B&B ERICA 605	BASIN PAYWEIGHT 1682 DEER VALLEY RITA 36113 G A R EXALTATION 3144 B&B ERICA 4064 S A V 707 RITO 9969 LLB NELLIE PRIDE 229U SITZ UPWARD 9309 DDF LLB MISSIE PRIDE 481B	BW 89 lbs ADJ 205 729 lbs
---	--	--

- BW** 3.1 35% **WW** 75 30% **YW** 136 17% **MM** 21 13% **MCE** 10 12%
- Maternal siblings working for Fernand and Diane Dargis and Bauer Ranching
 - Weaning weight index of 106

LOT 124

LLB 19 MILLION 529L

Male · January 23 2023 · 2316993 · LLB 529L

DEER VALLEY GROWTH FUND WHITESTONE B&B ERICA 605	BASIN PAYWEIGHT 1682 DEER VALLEY RITA 36113 G A R EXALTATION 3144 B&B ERICA 4064 SITZ UPWARD 307R SITZ BARBARAMERE NELL 2246 G A R GRID MAKER LLB IDOLDEE 238N	BW 88 lbs ADJ 205 674 lbs
---	---	--

- BW** 3.1 36% **WW** 70 31% **YW** 136 18% **MM** 21 15% **MCE** 11 11%
- From the same great cow family that produced our senior herd sire LLB Blue Chip 287E

LOT 125

LLB 19 MILLION 386L

Male · January 03 2023 · 2316915 · LLB 386L

DEER VALLEY GROWTH FUND WHITESTONE B&B ERICA 605	BASIN PAYWEIGHT 1682 DEER VALLEY RITA 36113 G A R EXALTATION 3144 B&B ERICA 4064 MYTTY IN FOCUS B P F BLACK CASH 341 EXAR SIGNIFICANT 1769B VTG DIXIE ERICA 97W	BW 95 lbs ADJ 205 779 lbs
---	--	--

- BW** 3.2 36% **WW** 82 31% **YW** 146 19% **MM** 30 14% **MCE** 7 13%
- Dam's six calves have an average birthweight of 83 lbs and average weaning weight index of 111
 - Maternal brother working at Vredegoor Ranching, maternal sister retained



*Maureen
@Brooklyn*

LOT 125



LOT 126

LLB HOMEGROWN 923L

Male · February 19 2023 · 2324796 · LLB 923L

DEER VALLEY GROWTH FUND
JL HOMEGROWN 0131
 JL LADY 2151

PLATTEMERE WEIGH UP K360
ROB ROY CCCC BARBARA 2D
 CURRAGHDALE BARBARA 24B

BASIN PAYWEIGHT 1682
 DEER VALLEY RITA 36113
 S A V ELIMINATOR 9105
 LADY OF PEAK DOT 779L
 SITZ UPWARD 307R
 BARBARA OF PLATTEMERE 337
 MUSGRAVE BOULDER
 CURRAGHDALE BARBARA 56T

BW
 90 lbs
ADJ 205
 806 lbs

- BW** 3.1 34% **WW** 73 28% **YW** 135 16% **MM** 31 14% **MCE** 6 11%
- The first calves of Homegrown at LLB and Parkview Farms are impressive – his ten sons have an average weaning weight index of 111
- Out of an ELITE dam who has raised two other sale bulls for us
- Maternal sisters working at Lidstone Angus and Stornaway Angus

LOT 127

LLB HOMEGROWN 280L

Male · February 11 2023 · 2324793 · LLB 280L

DEER VALLEY GROWTH FUND
JL HOMEGROWN 0131
 JL LADY 2151

C J PRESTIGE 25T
LLB PRIDE 609A
 SOO LINE K PRIDE 7057

BASIN PAYWEIGHT 1682
 DEER VALLEY RITA 36113
 S A V ELIMINATOR 9105
 LADY OF PEAK DOT 779L
 H S A F BANDO 1961
 C J BLACKBIRD 11P CAC
 HF KODIAK 5R
 SOO LINE K PRIDE 403P

BW
 91 lbs
ADJ 205
 788 lbs

- BW** 2.9 34% **WW** 70 28% **YW** 125 16% **MM** 24 14% **MCE** 6 10%
- Excellent performance from this February-born bull with a 113 weaning weight ratio

LOT 128

LLB HOMEGROWN 369L

Male · February 20 2023 · 2324798 · LLB 369L

DEER VALLEY GROWTH FUND
JL HOMEGROWN 0131
 JL LADY 2151

S A V REGISTRY 2831
JL PRIDE 6204
 JL PRIDE 8104

BASIN PAYWEIGHT 1682
 DEER VALLEY RITA 36113
 S A V ELIMINATOR 9105
 LADY OF PEAK DOT 779L
 RITO 707 OF IDEAL 3407 7075
 S A V MADAME PRIDE 0075
 S A V FOUR SEASONS 5231
 WINDOVER PRIDE 25H

BW
 95 lbs
ADJ 205
 771 lbs

- BW** 3.9 34% **WW** 66 28% **YW** 117 16% **MM** 20 14% **MCE** 2 12%
- Two maternal sisters retained, two others sold to Stypula Farms and Strongbow Farms



LOT 129



LUKE AND HIS LOT 107 BULL

LOT 129 **LLB 915H DEMAND 516L**
 Male · January 02 2023 · 2316902 · LLB 516L

YOUNG DALE DEMAND 15D	YOUNG DALE XCALIBER 32X	BW 90 lbs ADJ 205 754 lbs
LLB DEMAND 915H	YOUNG DALE KRISTINA 73W	
REMITALL F LAVENDER LADY 273D	SOO LINE YELLOWSTONE 0194	
	HENDERSON LAVENDER LADY 18W	
	WERNER STREET SENSE 247	
SOUTHLAND MAIN STREET 52W	SOUTHLAND LADY 201M	
LLB MCHENRY BARBARA 503Z	LLB FREE WHEELER 585S	
LLB 585S MCHENRY BARBARA 503W	LLB MCHENRY BARBARA 291N	

- BW** 2.8 35% **WW** 68 29% **YW** 108 14% **MM** 24 12% **MCE** 5 8%
- Maternal brothers selected by Bruce Armitage, Herron Brothers, and Lonesome Pine Cattle Co
 - One maternal sister retained, another sold to Erickson Agro

LOT 130 **LLB 915H DEMAND 549L**
 Male · January 02 2023 · 2316904 · LLB 549L

YOUNG DALE DEMAND 15D	YOUNG DALE XCALIBER 32X	BW 81 lbs ADJ 205 714 lbs
LLB DEMAND 915H	YOUNG DALE KRISTINA 73W	
REMITALL F LAVENDER LADY 273D	SOO LINE YELLOWSTONE 0194	
	HENDERSON LAVENDER LADY 18W	
	HA COWBOY UP 5405C	
HF THUMPER 108E	HF TIBBIE 101Z	
LLB PRINCESS ROYAL 276G	SOO LINE MOTIVE 9016	
LLB ALLEGRA 73A	LLB ALLEGRA 790X	

- BW** 0.9 34% **WW** 67 29% **YW** 117 14% **MM** 24 9% **MCE** 7 8%
- RECOMMENDED FOR HEIFERS OR COWS
 - LLB Demand 915H has an average birthweight of 79 lbs on his first 35 progeny

LOT 131 **LLB 915H DEMAND 50L**
 Male · January 07 2023 · 2316844 · KLLB 50L

YOUNG DALE DEMAND 15D	YOUNG DALE XCALIBER 32X	BW 81 lbs ADJ 205 763 lbs
LLB DEMAND 915H	YOUNG DALE KRISTINA 73W	
REMITALL F LAVENDER LADY 273D	SOO LINE YELLOWSTONE 0194	
	HENDERSON LAVENDER LADY 18W	
	S A V 707 RITO 9969	
REMITALL F REACTOR 40A	LLB NELLIE PRIDE 229U	
LLB MISS WATSON 971F	LLB 451T TRAVELER 343Y	
LLB BEAUTY BLACKCAP 285C	LLB BEAUTY BLACKCAP 630U	

- BW** 0.5 35% **WW** 61 29% **YW** 105 13% **MM** 21 10% **MCE** 8 9%
- RECOMMENDED FOR HEIFERS OR COWS
 - Ideal performance with a moderate birth weight and 113 weaning weight index
 - Top 15% birth weight and top 25% weaning weight EPDs



LOT 131



LOT 132

LOT 132 **LLB 915H DEMAND 836L**

Male · January 03 2023 · 2316920 · LLB 836L

YOUNG DALE DEMAND 15D LLB DEMAND 915H	YOUNG DALE XCALIBER 32X YOUNG DALE KRISTINA 73W SOO LINE YELLOWSTONE 0194 REMITALL F LAVENDER LADY 273D HENDERSON LAVENDER LADY 18W S A V ELIMINATOR 9105 BARBARA OF PEAK DOT 602U RONAN TEX 56A LLB BEAUTY BLACKCAP 630U	BW 87 lbs ADJ 205 686 lbs
PEAK DOT ELIMINATOR 765Z LLB BEAUTY BLACKCAP 285D	LLB BEAUTY BLACKCAP 363P	

- BW** 2.1 35% **WW** 53 29% **YW** 94 13% **MM** 22 11% **MCE** 5 8%
- RECOMMENDED FOR HEIFERS OR COWS
 - Same sire and cow family combination as Lot 131, brother selected by Cantrix Livestock

LOT 133 **LLB 915H DEMAND 391L**

Male · January 07 2023 · 2316941 · LLB 391L

YOUNG DALE DEMAND 15D LLB DEMAND 915H	YOUNG DALE XCALIBER 32X YOUNG DALE KRISTINA 73W SOO LINE YELLOWSTONE 0194 REMITALL F LAVENDER LADY 273D HENDERSON LAVENDER LADY 18W W C C SPOILER Y1 W C C BLACKCAP W181 LLB 95N NEW FRONTIER 801R LLB GLENELLA 137T	BW 84 lbs ADJ 205 683 lbs
W C C DEFENSE B80 LLB GLENELLA 391F	LLB GLENELLA 206M	

- BW** 1.5 35% **WW** 53 29% **YW** 95 13% **MM** 25 9% **MCE** 8 6%
- RECOMMENDED FOR HEIFERS OR COWS
 - A maternal brother to sire LLB Demand 915H is a top two year old bull selling as Lot 220



LOT 134

LOT 134 **LLB CHESTER 175L**

Male · March 15 2023 · 2325723 · LLB 175L

MCCONNELL ALTITUDE 3114 JL CHESTER 7080 JL ROSE 2066	CONNEALY COMRADE 1385 MA BEAUTY 0156 S A V FOUR SEASONS 5231 JL ROSE 0013 S A V PRODIGY 8101 JUSTAMERE 234R FREE 836W VERMILION YELLOWSTONE CUDLOBE EXQUISITE LADY 27N CUDLOBE EXQUISITE LADY 13K	BW 70 lbs ADJ 205 818 lbs
---	---	--

- BW** 3.3 36% **WW** 74 31% **YW** 127 17% **MM** 21 15% **MCE** 7 12%
- RECOMMENDED FOR HEIFERS OR COWS
 - Just a March-born bull with excellent statistics – low birth weight and high weaning weight
 - Progeny of Chester 7080 topped our 2022 and 2023 sales, and he has a top 1% weaning EPD

LOT 135 **LLB CHESTER** 156L

Male · March 15 2023 · 2325722 · LLB 156L

MCCONNELL ALTITUDE 3114 JL CHESTER 7080 JL ROSE 2066	CONNEALY COMRADE 1385 MA BEAUTY 0156 S A V FOUR SEASONS 5231 JL ROSE 0013 LLB CONCORDE 717B	BW 70 lbs ADJ 205 861 lbs
LLB 717B CONCORDE 885E LLB MARYLEE 917G LLB MARYLEE 1D	TB TAYLOR TINGE 6Y HF POWER ONE 199B BELVIN MARYLEE 24'02	

BW 3.5 35% **WW** 78 30% **YW** 126 14% **MM** 30 12% **MCE** 3 10%

- Dam on her way to ELITE status with an average weaning index of 116 on her first three calves

LOT 136 **LLB CHESTER** 114L

Male · March 08 2023 · 2325712 · LLB 114L

MCCONNELL ALTITUDE 3114 JL CHESTER 7080 JL ROSE 2066	CONNEALY COMRADE 1385 MA BEAUTY 0156 S A V FOUR SEASONS 5231 CAF JL ROSE 0013 LLB 585 SUCCESSOR 324Y	BW 80 lbs ADJ 205 796 lbs
LLB 132T SUCCESSOR 648A LLB MISS ERICA 114C LLB MISS ERICA 114A	LOCUST GROVE DELLA 6P SPRUCE VIEW KODIAK 33X LLB MISS ERICA 267L	

BW 4.8 53% **WW** 69 46% **YW** 117 34% **MM** 17 29% **MCE** 8 26%

- Maternal sisters to Kyle Daines, Sunnybend Farms, Boomland Cattle, Roger and Jordan Thompson; another maternal sister working in our herd

LOT 137 **LLB SILVER LINING** 878L

Male · March 08 2023 · 2325714 · LLB 878L

MCCONNELL ALTITUDE 3114 JL CHESTER 7080 JL ROSE 2066	CONNEALY COMRADE 1385 MA BEAUTY 0156 S A V FOUR SEASONS 5231 JL ROSE 0013 S A V 707 RITO 9969	BW 73 lbs ADJ 205 691 lbs
REMITALL F REACTOR 40A LLB LADY BATE 630C SOUTHLAND DANA 166P	LLB NELLIE PRIDE 229U LAMBS OVERDRIVE 45E LAKESHORE 1E DANA 22'98	

BW 2.1 54% **WW** 44 46% **YW** 71 35% **MM** 20 31% **MCE** 9 27%

- RECOMMENDED FOR HEIFERS OR COWS
- Two maternal sisters retained, another two were sale heifers

LOT 138 **LLB CHESTER** 169L

Male · March 13 2023 · 2340917 · LLB 169L

MCCONNELL ALTITUDE 3114 JL CHESTER 7080 JL ROSE 2066	CONNEALY COMRADE 1385 MA BEAUTY 0156 S A V FOUR SEASONS 5231 JL ROSE 0013 DOUBLE AA OLD POST BANDOLIER	BW 72 lbs ADJ 205 777 lbs
LLB OLD POST 878Z LLB LADY TIP TOP 193B LLB LADY TIP TOP 563S	MVF TIBBIE 139U TOEBBEN ALLIANCE C902 LLB LADY TIPTOP 4P	

BW 3.5 36% **WW** 60 31% **YW** 104 16% **MM** 26 14% **MCE** 6 12%

- RECOMMENDED FOR HEIFERS OR COWS
- Maternal brother to the good Lot 243 two year old bull

LOT 139 **LLB CHESTER** 30L

Male · March 14 2023 · 2325721 · LLB 30L

MCCONNELL ALTITUDE 3114 JL CHESTER 7080 JL ROSE 2066	CONNEALY COMRADE 1385 MA BEAUTY 0156 S A V FOUR SEASONS 5231 JL ROSE 0013 REMINGTON TRAVELER 451T	BW 70 lbs ADJ 205 789 lbs
LLB 451T TRAVELER 343Y LLB BARDELLA 44C LLB BARDELLA 67Y	LLB COUNTESS 410T SOO LINE KODIAK 9188 LLB BARDELLA 385G	

BW 2.7 36% **WW** 63 31% **YW** 111 17% **MM** 27 14% **MCE** 6 10%

- RECOMMENDED FOR HEIFERS OR COWS
- Dam has a weaning weight ratio of 106 on six calves and is from a great cow family
- Maternal siblings include four other sale bulls, including a top seller to Bill Day



LOT 139

LOT 140 **LLB BRAGGIN RIGHTS** 75L

Male · February 12 2023 · 2321082 · LLB 75L

HF ALCATRAZ 60F BAR-E-L BRAGGIN RIGHTS 129J HF EVENING TINGE 38C	MAY-WAY BREAKOUT 1310 HF MAYFLOWER 191Z LLB REFLECTION 607A HF EVENING TINGE 118Z CONNEALY ONWARD	BW 89 lbs ADJ 205 794 lbs
SITZ UPWARD 307R LLB ARGENTINA ERICA 862Z WAF MS ARGENTINA 363U	SITZ HENRIETTA PRIDE 81M BLACK PRINCE 10789 SACARIAS BLACK PRINCESS 8796 ERALINE	

BW 4.1 34% **WW** 60 28% **YW** 109 14% **MM** 31 14% **MCE** 6 11%

- Exceptional weaning weight index of 121, dam has ELITE status

LOT 141 **LLB LEGEND** 914L

Male · January 05 2023 · 2316933 · LLB 914L

HF ALCATRAZ 60F BAR-E-L LEGEND 46H BAR-E-L DUCHESS 53C	MAY-WAY BREAKOUT 1310 HF MAYFLOWER 191Z S A V INTERNATIONAL 2020 BAR-E-L DUCHESS 174X GAR-EGL PROTEGE	BW 86 lbs ADJ 205 698 lbs
LONE STAR PROTEGE 6U LONE STAR MISS EMULOUS 60Z LONE STAR MISS EMULOUS 28R	LONE STAR ANNABELL 2P S A V BANDOLIER 1916 KLUZAK MISS EMULOUS 9F	

BW 2.1 36% **WW** 50 30% **YW** 89 15% **MM** 34 14% **MCE** 8 11%

- RECOMMENDED FOR HEIFERS OR COWS
- Dam ranked as PREMIER with the Canadian Angus Association



LOT 142 **LLB ATTRACTIVE** 155L

Male · January 19 2023 · 2316847 · KLLB 155L

SCHIEFELBEIN ATTRACTIVE 4565	JMB TRACTION 292
JPCC ATTRACTIVE 028H	FROSTY ANSWER 3979
LAZY H BAR FOREVER LADY 317	DAMERON FIRST CLASS
	LAZY H BAR FOREVER LADY 5001
BASIN PAYWEIGHT 1682	BASIN PAYWEIGHT 006S
EDWARDS ERICA 12H	21AR O LASS 7017
CROWFOOT ERICA 1212Y	CROWFOOT EQUATION 5793R
	CROWFOOT ERICA 6515S

BW
92 lbs
ADJ 205
722 lbs

BW 4.5 35% **WW** 76 29% **YW** 131 16% **MM** 29 11% **MCE** 3 10%

- Eye appeal and performance combined
- Maternal sister selected by Sunnybend Farms in last year's sale



LOT 143 **LLB ATTRACTIVE** 150L

Male · January 20 2023 · 2316978 · LLB 150L

SCHIEFELBEIN ATTRACTIVE 4565	JMB TRACTION 292
JPCC ATTRACTIVE 028H	FROSTY ANSWER 3979
LAZY H BAR FOREVER LADY 317	DAMERON FIRST CLASS
	LAZY H BAR FOREVER LADY 5001
SIX MILE CROSSFIRE 460F	BAR-H CROSSFIRE 63A
RIVERSIDE ERICA 116H	SIX MILE BLACKBIRD 46Z
RIVERSIDE ERICA 83F	SOUTH SHADOW CONSENSUS 132B
	RIVERSIDE ERICA 63A

BW
82 lbs
ADJ 205
721 lbs

BW 3.6 35% **WW** 81 29% **YW** 136 14% **MM** 25 9% **MCE** 6 9%

- On her first two calves, dam has an average weaning weight ratio of 109



LOT 144 **LLB ATTRACTIVE** 573L

Male · February 24 2023 · 2321126 · LLB 573L

SCHIEFELBEIN ATTRACTIVE 4565	JMB TRACTION 292
JPCC ATTRACTIVE 028H	FROSTY ANSWER 3979
LAZY H BAR FOREVER LADY 317	DAMERON FIRST CLASS
	LAZY H BAR FOREVER LADY 5001
REMINGTON TRAVELER 451T	S A V 8180 TRAVELER 004
LLB EXQUISITE LADY 357Y	SAV BLACKCLASS 124 EA
LLB EXQUISITE LADY 440T	LLB CONTROLLER 313R
	LLB EXQUISITE LADY 235N

BW
97 lbs
ADJ 205
752 lbs

BW 5.6 36% **WW** 71 30% **YW** 125 15% **MM** 23 14% **MCE** 4 10%

- Maternal siblings include three sale bulls and a sale heifer
- The Exquisite Lady cow family is well represented in this sale offering



*Maureen
@Browns*

LOT 146

LOT 145 **LLB ATTRACTIVE 802L**

Male · February 06 2023 · 2321147 · KLLB 802L

SCHIEFELBEIN ATTRACTIVE 4565	JMB TRACTION 292	BW 90 lbs
JPCC ATTRACTIVE 028H	FROSTY ANSWER 3979	
LAZY H BAR FOREVER LADY 317	DAMERON FIRST CLASS	ADJ 205 819 lbs
LITTLE VALLEY NET WORTH 23Y	LAZY H BAR FOREVER LADY 5001	
LLB ERICA 952B	S A V NET WORTH 4200	
ATLASTA ERICA 188U	LVA TRENDY MADGE 636	
	REMITALL SUPEREVENT 532S	
	ATLASTA ERICA 58R	

BW 4.6 36% **WW** 73 30% **YW** 122 14% **MM** 24 13% **MCE** 6 9%

- Another top performing Attractive son with a 119 weaning weight index

LOT 146 **LLB ATTRACTIVE 541L**

Male · January 06 2023 · 2316939 · LLB 541L

SCHIEFELBEIN ATTRACTIVE 4565	JMB TRACTION 292	BW 86 lbs
JPCC ATTRACTIVE 028H	FROSTY ANSWER 3979	
LAZY H BAR FOREVER LADY 317	DAMERON FIRST CLASS	ADJ 205 756 lbs
MMG WORTH 102X	LAZY H BAR FOREVER LADY 5001	
VTG ROSEBUD 100B	S A V NET WORTH 4200	
MVF ROSEBUD 204W	MMG DEWDROP 86R	
	TC STOUT 407	
	MVF ROSEBUD 100M	

BW 2.4 35% **WW** 68 30% **YW** 115 15% **MM** 27 13% **MCE** 7 10%

- RECOMMENDED FOR HEIFERS OR COWS
- Maternal siblings include a high selling heifer to Parkview Farms, a cow in our herd, and herd sires for K-Cow Ranch and Darren Meyer
- Dam has an average weaning weight ratio of 106 on her last five calves

LOT 147 **LLB ATTRACTIVE 379L**

Male · January 26 2023 · 2317006 · LLB 379L

SCHIEFELBEIN ATTRACTIVE 4565	JMB TRACTION 292	BW 88 lbs
JPCC ATTRACTIVE 028H	FROSTY ANSWER 3979	
LAZY H BAR FOREVER LADY 317	DAMERON FIRST CLASS	ADJ 205 788 lbs
B P F SPECIAL FOCUS 504	LAZY H BAR FOREVER LADY 5001	
CROOKED CREEK LASS 24B	MYTTY IN FOCUS	
CROOKED CREEK LASS 78Z	B P F BLACK CASH 341	
	CRKED CRK FREEDOM 100U	
	C CREEK LASS 137X	

BW 3.1 36% **WW** 72 30% **YW** 119 16% **MM** 26 13% **MCE** 5 11%

- After two calf crops, Attractive 028H has 94 registered progeny with an average weaning weight index of 105 and top 1% EPDs for weaning and yearling weight
- Maternal sisters working at Clarke Family Farms in Ontario and for the Gabert and Ference families



*Maureen
@Browns*

LOT 147

LOT 148

LLB ATTRACTIVE 66L

Male · March 21 2023 · 2325632 · LLB 66L

SCHIEFELBEIN ATTRACTIVE 4565 JMB TRACTION 292
JGCC ATTRACTIVE 028H FROSTY ANSWER 3979
 DAMERON FIRST CLASS
 LAZY H BAR FOREVER LADY 317 LAZY H BAR FOREVER LADY 5001
 SOO LINE BLACKMAN 8044
 LLB 44U BLACKMAN 12A LOCUST GROVE BLACKBIRD 12W
LLB OAKLEAF 100C HF SUPREME 37T
 EARLY SUNSET OAKLEAF 24W EARLY SUNSET OAKLEAF 108K

BW
94 lbs
ADJ 205
706 lbs

BW 4.6 36% **WW** 65 30% **YW** 111 14% **MM** 17 13% **MCE** 6 9%

- The first offspring of Attractive 028H were extremely well received at our last sale
- Maternal brother to our herd sire LLB 461D Cash Flow 66F



LOT 150

LOT 149

LLB ATTRACTIVE 0981L

Male · January 24 2023 · 2316996 · LLB 0981L

SCHIEFELBEIN ATTRACTIVE 4565 JMB TRACTION 292
JGCC ATTRACTIVE 028H FROSTY ANSWER 3979
 DAMERON FIRST CLASS
 LAZY H BAR FOREVER LADY 317 LAZY H BAR FOREVER LADY 5001
 CROWFOOT 9052W
 XO CROWFOOT HONESTY 398A CROWFOOT CJ PRIDEMERE 7720T
LLB JEMINA 334C FIGURE 8 ANGUS TOM BOY 509R
 LLB JEMINA 688W LLB JEMINA 239R

BW
76 lbs
ADJ 205
651 lbs

BW 2.7 P% **WW** 58 P% **YW** 94 P% **MM** 26 P% **MCE** 4 P%

- Three maternal brothers have been sale bulls, we used his brother in our herd last year

LOT 150

LLB ATTRACTIVE 687L

Male · February 10 2023 · 2321077 · LLB 687L

SCHIEFELBEIN ATTRACTIVE 4565 JMB TRACTION 292
JGCC ATTRACTIVE 028H FROSTY ANSWER 3979
 DAMERON FIRST CLASS
 LAZY H BAR FOREVER LADY 317 LAZY H BAR FOREVER LADY 5001
 MAY-WAY BREAKOUT 1310
 HF ALCATRAZ 60F HF MAYFLOWER 191Z
BAR-E-L INA 73H BROOKING OPEN ROAD 4051
 BAR-E-L INA 138D BAR-E-L INA 159W

BW
92 lbs
ADJ 205
712 lbs

BW 4.4 35% **WW** 66 29% **YW** 116 16% **MM** 30 11% **MCE** 2 10%

- Dam's first calf was a sale heifer to Ramrod West Cattle Co
- Top EPDs for weaning weight, yearling weight, and milk

LOT 151

LLB ATTRACTIVE 669L

Male · February 13 2023 · 2321089 · LLB 669L

SCHIEFELBEIN ATTRACTIVE 4565 JMB TRACTION 292
JGCC ATTRACTIVE 028H FROSTY ANSWER 3979
 DAMERON FIRST CLASS
 LAZY H BAR FOREVER LADY 317 LAZY H BAR FOREVER LADY 5001
 HA PRIME CUT 4493
 U2 BRADY 182E U2 ERELITE 52Z
LLB DEWDROP 259H C CRK 116W
 CROOKED CREEK DEWDROP 140C CROOKED CREEK DEWDROP 145Z

BW
92 lbs
ADJ 205
831 lbs

BW 4.8 P% **WW** 85 P% **YW** 139 P% **MM** 27 P% **MCE** 2.5 P%

- The combination of Attractive and Brady in this pedigree is a recipe for performance



LOT 153

LOT 152

LLB SOONER 582L

Male · January 02 2023 · 2316905 · LLB 582L

PF OKLAHOMA 6625 V A R DISCOVERY 2240
BROOKING SOONER 0052 PF 5682 HENRIETTA PRIDE 0533
 S A V RENOVATION 6822
 BROOKING ROYAL LASS 8007 BROOKING ROYAL LASS 4043
 JMB TRACTION 292
 SCHIEFELBEIN ATTRACTIVE 4565 FROSTY ANSWER 3979
GREENWOOD BARDAL JJP 16J BROOKING LEAD CHANGE 204
 WIWA CREEK BARDAL 103'15 WIWA CREEK BARDAL 71'10

BW
65 lbs
ADJ 205
813 lbs

BW 0.8 35% **WW** 76 29% **YW** 134 17% **MM** 26 9% **MCE** 6 9%

- RECOMMENDED FOR HEIFERS OR COWS
- Desirable combination of a 65 lb birth weight an 813 lb adjusted weaning weight

LOT 153

LLB OKLAHOMA 700L

Male · January 11 2023 · 2316953 · LLB 700L

V A R DISCOVERY 2240 A A R TEN X 7008 S A
 DEER VALLEY RITA 0308
PF OKLAHOMA 6625 S A V BISMARCK 5682
 PF 5682 HENRIETTA PRIDE 0533 SITZ HENRIETTA PRIDE 643T
 S A V PRESIDENT 6847
 S A V ONE NATION 9558 S A V EMBLYNETTE 0084
ANCHORAGE ROSE 1006 SILVEIRAS STYLE 9303
 RUST MS ROSE 9220G SOO LINE ROSE 1019 M1F

BW
78 lbs
ADJ 205
827 lbs

BW 0.8 35% **WW** 73 28% **YW** 132 17% **MM** 32 13% **MCE** 6 13%

- RECOMMENDED FOR HEIFERS OR COWS
- Curve-bending birth weight to weaning weight spread with a weaning index of 121



LOT 154

LOT 154 **LLB BRADY 113L**

Male · March 03 2023 · 2325544 · LLB 113L

HA PRIME CUT 4493 U2 BRADY 182E U2 ERELITE 52Z	VERMILION SIRLOIN HA MISS BLACKCAP 9127 HF GRIZZLY 12T U-2 ERELITE 8109U LLB OLD POST 73Z LLB BLACK ANGEL 441Z MVF DATELINE 36W DFCC 18T DATELINE GIRL 66W	BW 92 lbs ADJ 205 754 lbs
LLB 73Z OLD POST 486B LLB CHARMER 113E NRA DATELINE GIRL 50A		

BW 3.6 36% **WW** 62 30% **YW** 105 16% **MM** 19 14% **MCE** 3 13%

- March born bull with extra performance
- Grand sire LLB 73Z Old Post 486B is a maternal brother to the dam of the leadoff Lot 106 bull

LOT 155 **LLB BRADY 666L**

Male · March 13 2023 · 2325594 · LLB 666L

HA PRIME CUT 4493 U2 BRADY 182E U2 ERELITE 52Z	VERMILION SIRLOIN HA MISS BLACKCAP 9127 HF GRIZZLY 12T U-2 ERELITE 8109U AVF BREAKOUT 5409 MAY-WAY LADY BANDO 086 HF EL TIGRE 28U HF ECHO 207N	BW 98 lbs ADJ 205 769 lbs
MAY-WAY BREAKOUT 1310 PM ECHO 228*18 HF ECHO 111Y		

BW 4.5 36% **WW** 59 31% **YW** 102 21% **MM** 33 16% **MCE** 3 14%

- Dam earned ELITE status after her first four calves, she has a top 1% milk EPD

LOT 156 **LLB BRADY 182L**

Male · March 15 2023 · 2325600 · LLB 182L

HA PRIME CUT 4493 U2 BRADY 182E U2 ERELITE 52Z	VERMILION SIRLOIN HA MISS BLACKCAP 9127 HF GRIZZLY 12T U-2 ERELITE 8109U S CHISUM 6175 CRESCENT CREEK CHIZZLAR 10A CRESCENT CREEK ROSEBUD 6R C J PRESTIGE 25T LLB BARBARA ROSE 207X	BW 97 lbs ADJ 205 894 lbs
LLB BARBARA ROSE 182D LLB BARBARA ROSE 77Z		

BW 4.3 36% **WW** 81 31% **YW** 130 18% **MM** 24 16% **MCE** 2 14%

- Top indexing bull in this sale with a weaning weight ratio of 133, dam is ranked ELITE



LOT 151 LAST SUMMER

LOT 157

LLB BRADY 424L

Male · February 22 2023 · 2321119 · LLB 424L

HA PRIME CUT 4493	VERMILION SIRLOIN	BW 92 lbs ADJ 205 751 lbs
U2 BRADY 182E	HA MISS BLACKCAP 9127	
U2 ERELITE 52Z	HF GRIZZLY 12T	
	U-2 ERELITE 8109U	
	S CHISUM 6175	
CRESCENT CREEK CHIZZLAR 10	ACRESCENT CREEK ROSEBUD 6R	
LLB EFFIE 354D	CONNEALY TIMELINE	
NEW FORCE CONANGA 250R	NEW FORCE LA EFFIE 236N	

BW 3.5 36% **WW** 66 31% **YW** 110 18% **MM** 20 16% **MCE** 2 14%

- A $\frac{3}{4}$ brother to Lot 156, their sire Brady 182E has 174 registered offspring with an average weaning ratio of 105
- Two maternal sisters retained



LOT 158

LLB DUALLY 771L

Male · January 24 2023 · 2317001 · LLB 771L

DL DUALLY	DL SONIC 444	BW 79 lbs ADJ 205 666 lbs
CUDLOBE DUALY 29J	DL INCENTIVE 2103	
CUDLOBE EVE 9W	RITO REVENUE 5M2 OF 2536 PRE	
	BORDER BUTTE EVE 50'05	
	KOUPALS B&B IDENTITY DDF	
MUSGRAVE AVIATOR	MCATL FOREVER LADY 1429-138	
LEELA BARBARA 12H	HF KODIAK 5R	
EF BARBARA 8Y	BC BARBARA ROCKET 8158	

BW 0.6 34% **WW** 60 28% **YW** 110 17% **MM** 23 12% **MCE** 12 11%

- RECOMMENDED FOR HEIFERS OR COWS
- Dam's first calf was a sale heifer last year
- Grand sire Koupals B&B Identity is a maternal brother to our herd sire Whitestone



LOT 159

LLB 210H STUNNER 359L

Male · January 24 2023 · 2316998 · LLB 359L

MUSGRAVE 316 STUNNER	LD CAPITALIST 316	BW 75 lbs ADJ 205 724 lbs
LLB STUNNER 210H	MCATL BLACKBIRD 831-1378	
JUSTAMERE 833C EVERGREEN 558F	JUSTAMERE SOUTH DAKOTA 833C	
	EXAR EVERGREEN 0048	
	SITZ TRAVELER 8180	
S A V FINAL ANSWER 0035	S A V EMULOUS 8145	
EVERBLACK RALLEY MISSIE 20J	S A V RENOWN 3439	
JL RALLEY MISSIE 9126	JL RALLEY MISSIE 4453	

BW 0.6 34% **WW** 61 28% **YW** 102 13% **MM** 27 11% **MCE** 7 P%

- RECOMMENDED FOR HEIFERS OR COWS
- Sire LLB Stunner 210H now working at Everblack Angus

LOT 160

LLB 6C PRODUCT 567L

Male · February 04 2023 · 2321050 · LLB 567L

CONNEALY FINAL PRODUCT	CONNEALY PRODUCT 568	BW 89 lbs ADJ 205 701 lbs
GF AMC 6C	EBONISTA OF CONANGA 471	
BAILEY ACRES BARBARA 6S	S A V 5175 BANDO 1024	
	BAILEY ACRES BARBARA 2P	
	S A V 004 DENSITY 4336	
D.S. MARVEL 901W	LEGEND LANE 410 ANNE 620	
LLB EULIMA 542B	LLB 95N NEW FRONTIER 801R	
LLB EULIMA 634T	LLB EULIMA 347P	

BW 2 36% **WW** 51 30% **YW** 88 14% **MM** 26 18% **MCE** 5 14%

- Maternal siblings include three cows in our herd, two sale heifers, and one sale bull



LOT 161



LOT 162

LOT 161 **LLB TERRITORY 5L**

Male · February 01 2023 · 2316871 · TLLB 5L

S A V RESOURCE 1441
S A V TERRITORY 7225
 S A V EMBLYNETTE 3293

GF AMC 6C
LLB GLENELLA 4F
 LLB GLENELLA 666D

RITO 707 OF IDEAL 3407 7075
 S A V BLACKCAP MAY 4136
 S A V 004 DENSITY 4336
 S A V EMBLYNETTE 7411
 CONNEALY FINAL PRODUCT
 BAILEY ACRES BARBARA 6S
 KILMAURS DAQUANTAE 1H
 LLB GLENELLA 798B

BW
 80 lbs
ADJ 205
 801 lbs

BW 0.4 36% **WW** 70 31% **YW** 118 19% **MM** 25 19% **MCE** 7 18%

- RECOMMENDED FOR HEIFERS OR COWS
- ELITE young dam whose two daughters are retained
- Grand dam LLB Glenella 798B is a PREMIER dam

LOT 162 **LLB TERRITORY 331L**

Male · January 24 2023 · 2316997 · LLB 331L

S A V RESOURCE 1441
S A V TERRITORY 7225
 S A V EMBLYNETTE 3293

SITZ UPWARD 9309
LLB NELLIE PRIDE 331A
 LLB NELLIE PRIDE 336L

RITO 707 OF IDEAL 3407 7075
 S A V BLACKCAP MAY 4136
 S A V 004 DENSITY 4336
 S A V EMBLYNETTE 7411
 SITZ UPWARD 307R
 SITZ BARBARAMERE NELL 2246
 KILMAURS DAQUANTAE 1H
 LLB NELLIE PRIDE 302D

BW
 97 lbs
ADJ 205
 783 lbs

BW 4.9 37% **WW** 70 32% **YW** 120 22% **MM** 21 22% **MCE** 4 19%

- Dam's four sons have an average weaning index of 109, all have been yearling sale bulls
- Grandmother LLB Nellie Pride 336L was an ELITE dam
- Great grand dam LLB Nellie Pride 302D was a successful 4-H heifer project

LOT 163 **LLB TERRITORY 737L**

Male · January 26 2023 · 2317008 · LLB 737L

S A V RESOURCE 1441
S A V TERRITORY 7225
 S A V EMBLYNETTE 3293

EXAR UPWARD 0846
JUSTAMERE DIXIE ERICA 675B
 EXAR DIXIE ERICA 0868

RITO 707 OF IDEAL 3407 7075
 S A V BLACKCAP MAY 4136
 S A V 004 DENSITY 4336
 S A V EMBLYNETTE 7411
 SITZ UPWARD 307R
 EXG FOREVER LADY 3758
 21AR ROUNDUP 7005
 J&J DIXIE ERICA 520

BW
 94 lbs
ADJ 205
 759 lbs

BW 3.7 37% **WW** 71 32% **YW** 120 22% **MM** 19 20% **MCE** 4 19%

- Two maternal sisters retained, two maternal sisters were sale heifers
- Maternal brother sells as Lot 238

LOT 164 **LLB TERRITORY 832L**

Male · January 08 2023 · 2316859 · TLLB 832L

S A V RESOURCE 1441
S A V TERRITORY 7225
 S A V EMBLYNETTE 3293

3 "G" THUNDERBIRD 14D
LLB COUNTESS 38G
 LLB COUNTESS 410W

RITO 707 OF IDEAL 3407 7075
 S A V BLACKCAP MAY 4136
 S A V 004 DENSITY 4336
 S A V EMBLYNETTE 7411
 LLB THUNDERBIRD 555B
 3 "G" ERICA 1A
 TIMBER TRAIL GRIDLOCK
 LLB COUNTESS 269N

BW
 77 lbs
ADJ 205
 791 lbs

BW 0.7 36% **WW** 76 31% **YW** 133 21% **MM** 27 18% **MCE** 7 18%

- RECOMMENDED FOR HEIFERS OR COWS
- Dam has an impressive weaning weight index of 119 on her first three calves and top EPDs
- Maternal sister working at Ter-Ron Farms



LOT 164



LOT 164



LOT 165

LOT 165

LLB TERRITORY 880L

Male · January 25 2023 · 2317004 · LLB 880L

S A V RESOURCE 1441
S A V TERRITORY 7225
 S A V EMBLYNETTE 3293

RITO 707 OF IDEAL 3407 7075
 S A V BLACKCAP MAY 4136
 S A V 004 DENSITY 4336
 S A V EMBLYNETTE 7411
 S A V INTERNATIONAL 2020
 A C DUKE GIRL 57
 N BAR EMULATION EXT
 KMK DONNA J311

BW
 81 lbs
ADJ 205
 789 lbs

S A V NATIONAL ANTHEM 5740
BLAIR'S DONNA 918E
 COLEMAN DONNA 812

- **BW** 2.1 36% **WW** 68 30% **YW** 114 21% **MM** 25 19% **MCE** 5 18%
- RECOMMENDED FOR HEIFERS OR COWS
- Our S A V Territory calves have an average weaning index of 110, we're impressed with them
- Four ELITE grand sires in this guy's pedigree: Resource, Density, International, and EXT

LOT 166

LLB TERRITORY 126L

Male · January 28 2023 · 2316869 · TLLB 126L

S A V RESOURCE 1441
S A V TERRITORY 7225
 S A V EMBLYNETTE 3293

RITO 707 OF IDEAL 3407 7075
 S A V BLACKCAP MAY 4136
 S A V 004 DENSITY 4336
 S A V EMBLYNETTE 7411
 KG SMART ONE 9116
 TGA MISS KARAMA 0008X
 LLB 451T TRAVELER 343Y
 REMITALL BLACKBIRD 648R

BW
 90 lbs
ADJ 205
 756 lbs

TGA SMART ONE 2098Z
LLB BLACKBIRD 149F
 LLB BLACKBIRD 825B

- **BW** 1.6 36% **WW** 64 31% **YW** 113 20% **MM** 24 19% **MCE** 6 18%
- RECOMMENDED FOR HEIFERS OR COWS
- Dam is a model Angus female with an average weaning ratio of 105 on four calves



LOT 167

LOT 167

LLB TERRITORY 26L

Male · January 12 2023 · 2316861 · TLLB 26L

S A V RESOURCE 1441
S A V TERRITORY 7225
 S A V EMBLYNETTE 3293

RITO 707 OF IDEAL 3407 7075
 S A V BLACKCAP MAY 4136
 S A V 004 DENSITY 4336
 S A V EMBLYNETTE 7411
 S A V SENSATION 5615
 MICH ENVIOUS BLACKBIRD 1424
 KR STATUS 4267
 HF ECHO 120T

BW
 98 lbs
ADJ 205
 806 lbs

- **BW** 4.5 36% **WW** 74 31% **YW** 126 20% **MM** 21 17% **MCE** 2 18%
- Actual weaning weight of 958 lbs to match a top 5% weaning weight EPD and 109 weaning index

LOT 168

LLB 54F SENSATION 458L

Male · February 07 2023 · 2321066 · LLB 458L

S A V SENSATION 5615	S A V REGISTRY 2831	BW 95 lbs ADJ 205 755 lbs
GREENWOOD FOXHOLE JJP 54F	S A V BLACKCAP MAY 4136	
MICH ENVIOUS BLACKBIRD 1424RR	EXAR CLASSEN 1422B M1F	
LITTLE VALLEY NET WORTH 23YLVA	S A V NET WORTH 4200	
LLB ERICA 940B	TRENDY MADGE 636	
ATLASTA ERICA 177U	ATLASTA FOREVER RUSS 375	
	ATLASTA ERICA 13H	

BW 4.3 36% **WW** 51 31% **YW** 91 15% **MM** 22 16% **MCE** 6 13%

- Paternal brother to the dam of Lot 167
- Maternal sister produced the feature Lot 178 bull



LOT 168

LOT 169

LLB 6103 RENOWN 202L

Male · January 22 2023 · 2316989 · LLB 202L

S A V RENOWN 3439	RITO 707 OF IDEAL 3407 7075	BW 110 lbs ADJ 205 740 lbs
JL RENOUN 6103	S A V BLACKCAP MAY 4136	
JL JENNIFER 3248	S A V ELIMINATOR 9105	
	JL JENNIFER 07047	
S A V RESOURCE 1441	RITO 707 OF IDEAL 3407 7075	
KARALISHA ANITA 002E	S A V BLACKCAP MAY 4136	
ROYAL ANITA DRCC 7069T	BON VIEW NEW DESIGN 208	
	TOEBBEN ANITA 3070	

BW 5.2 36% **WW** 63 29% **YW** 116 19% **MM** 25 13% **MCE** -5 14%

- Above average weaning weight and two ELITE sires in his pedigree – Eliminator and Resource

LOT 170

LLB RENOWN 332L

Male · January 04 2023 · 2316924 · LLB 332L

S A V RENOWN 3439	R R RITO 707	BW 78 lbs ADJ 205 736 lbs
S A V BLACKCAP MAY 4136	IDEAL 3407 OF 1418 076	
	S A V 8180 TRAVELER 004	
S A V PRESIDENT 6847	S A V MAY 2397	
LEELA TINGE 31J	COLEMAN CHARLO 0256	
LEELA EVENING TINGE 10G	S A V BLACKCAP MAY 4136 CAF	
	DAMERON C-5 AMERICAN CLASSIC	
	REHORST EVENING TINGE DAK 620D	

BW 3.2 36% **WW** 70 31% **YW** 122 23% **MM** 23 20% **MCE** 3 20%

- RECOMMENDED FOR HEIFERS OR COWS
- Sire Renown has over 1400 progeny registered in Canada, grand sire President has 921

LOT 171

LLB PURPLE HEART 140L

Male · February 21 2023 · 2321115 · LLB 140L

NORTH CAMP SILVER STAR 5103	R B ACTIVE DUTY 0010X	BW 90 lbs ADJ 205 699 lbs
HF PURPLE HEART 36G	MALSONS JILT 13Z	
HF TIBBIE 205B	YOUNG DALE YOHANN 39Y	
	HF TIBBIE 103T	
3 "G" THUNDERBIRD 14D	LLB THUNDERBIRD 555B	
LLB ATALANTA 857H	3 "G" ERICA 1A	
LLB ATALANTA 384C	LLB MOTIVE 767A	
	LLB ATALANTA 330A	

BW 3.4 35% **WW** 64 30% **YW** 118 15% **MM** 22 10% **MCE** 5 10%

- Strong performance record and a maternal sister retained

LOT 172

LLB PURPLE HEART 926L

Male · March 28 2023 · 2325675 · LLB 926L

NORTH CAMP SILVER STAR 5103	R B ACTIVE DUTY 0010X	BW 94 lbs ADJ 205 699 lbs
HF PURPLE HEART 36G	MALSONS JILT 13Z	
HF TIBBIE 205B	YOUNG DALE YOHANN 39Y	
	HF TIBBIE 103T	
MAY-WAY BREAKOUT 1310	AVF BREAKOUT 5409	
PM ANNIE 36'16	MAY-WAY LADY BANDO 086	
POPLAR MEADOWS ANNIE K 55'12	HF TIGER 206X	
	MVF ANNIE K 364R	

BW 3.9 36% **WW** 55 31% **YW** 98 18% **MM** 21 13% **MCE** 7 11%

- Maternal brother to herd sire LLB Cowboy Up 926H, three maternal sisters' sale heifers



LOT 172

LOT 173 **LLB PURPLE HEART 485L**

Male · February 14 2023 · 2321095 · LLB 485L

NORTH CAMP SILVER STAR 5103	R B ACTIVE DUTY 0010X	BW 98 lbs
HF PURPLE HEART 36G	MALSONS JILT 13Z	
HF TIBBIE 205B	YOUNG DALE YOHANN 39Y	ADJ 205 858 lbs
D.S. MARVEL 901W	HF TIBBIE 103T	
LLB TIBBIE 402D	S A V 004 DENSITY 4336	
BROOKMORE TIBBIE 185X	LEGEND LANE 410 ANNE 620	
	S A V NET WORTH 4200	
	BROOKMORE TIBBIE 57M	

- BW** 4.9 36% **WW** 72 30% **YW** 123 17% **MM** 23 13% **MCE** 5 11%
- One of the top weaning weight index bulls in the sale
 - Maternal brother used in our herd last year, another selected by Parkview Farms



LOT 174 **LLB 91G BULLSEYE 527L**

Male · March 05 2023 · 2325707 · LLB 527L

SCC BULLSEYE 31E	MOGCK BULLSEYE	BW 70 lbs
LLB BULLSEYE 91G	SCC QUALITY 10X	
LLB BARDELLA 775W	TIMBER TRAIL GRIDLOCK	ADJ 205 702 lbs
D.S. MARVEL 901W	LLB BARDELLA 83R	
LLB NITCHIE 527C	S A V 004 DENSITY 4336	
CJCA NITCHIE 26N	LEGEND LANE 410 ANNE 620	
	WINDY WILLOWS FRONTLINE 11L	
	LLB NITCHIE 270L	

- BW** 1.4 35% **WW** 48 29% **YW** 83 11% **MM** 20 12% **MCE** 9 7%
- RECOMMENDED FOR HEIFERS OR COWS
 - The Nitchie and Bardella cow families have served us well for decades



LOT 175 **LLB 91G BULLSEYE 675L**

Male · March 06 2023 · 2325709 · LLB 675L

SCC BULLSEYE 31E	MOGCK BULLSEYE	BW 72 lbs
LLB BULLSEYE 91G	SCC QUALITY 10X	
LLB BARDELLA 775W	TIMBER TRAIL GRIDLOCK	ADJ 205 784 lbs
SOUTHLAND MAIN STREET 52W	LLB BARDELLA 83R	
LLB BEAUTY 0556Z	WERNER STREET SENSE 247	
LLB BEAUTY 784T	SOUTHLAND LADY 201M	
	REMITALL ROY ROGERS 521R	
	LLB BEAUTY 325R	

- BW** 2.8 34% **WW** 56 28% **YW** 90 11% **MM** 23 13% **MCE** 8 9%
- RECOMMENDED FOR HEIFERS OR COWS
 - Dam and paternal grand dam both descend from 4-H heifer projects



LOT 176 **LLB 91G BULLSEYE 366L**

Male · March 03 2023 · 2325703 · LLB 366L

SCC BULLSEYE 31E	MOGCK BULLSEYE	BW 65 lbs
LLB BULLSEYE 91G	SCC QUALITY 10X	
LLB BARDELLA 775W	TIMBER TRAIL GRIDLOCK	ADJ 205 716 lbs
LLB PRODIGY 767Z	LLB BARDELLA 83R	
LLB LADY 126B	S A V PRODIGY 8101	
EARLEY MISS STOCKER 126S	LLB BARDELLA 67R	
	EARLEY EXPLORER 52N	
	LLR MISS STOCKER 3K	

- BW** 2 35% **WW** 49 29% **YW** 88 10% **MM** 18 13% **MCE** 10 8%
- RECOMMENDED FOR HEIFERS OR COWS
 - Grand sire Bullseye 31E a proven curve-bender with superior calving ease and weaning weights

LOT 177 **LLB SILVER LINING 226L**

Male · March 03 2023 · 2325702 · LLB 226L

BROOKING SILVER LINING 5012	S A V INTERNATIONAL 2020	BW 65 lbs
W SUNRISE SILVER LINING 272G	SOO LINE LADY 8058	
BROWN CREEK PATRICIA 12D	R B TOUR OF DUTY 177	ADJ 205 769 lbs
LLB 451T TRAVELER 343Y	WILLABAR PATRICIA 163U	
LLB PEBBLES 322B	REMINGTON TRAVELER 451T	
LLB PEBBLES 553X	LLB COUNTESS 410T	
	LIMESTONE MARATHON U073	
	LLB PEBBLES 290P	

- BW** 1.6 36% **WW** 45 30% **YW** 80 14% **MM** 25 13% **MCE** 8 9%
- RECOMMENDED FOR HEIFERS OR COWS
 - Maternal brother used in our herd last year, another selected by W3 Farms



LOT 178

LOT 178 **LLB MASTERMIND 575L**

Male · January 06 2023 · 2316940 · LLB 575L

<p>BROOKING FIREBRAND 6068 BAR-E-L MASTERMIND 7H BAR-E-L BLACKCAP 4X</p> <p>LLB BRAND NAME 885B LLB ERICA 458D LLB ERICA 940B</p>	<p>BROOKING BANK NOTE 4040 BROOKING ANNIE K 390 HF TIGER 5T BAR-E-L BLACKCAP 29N S A V BRAND NAME 9115 TB TAYLOR TINGE 6Y LITTLE VALLEY NET WORTH 23Y ATLASTA ERICA 177U</p>	<p>BW 91 lbs ADJ 205 711 lbs</p>
---	---	--

- BW** 4 36% **WW** 53 30% **YW** 93 14% **MM** 26 13% **MCE** 4 10%
- Dam is a maternal brother to Lot 168, her daughters selected by Atlee Angus & Richmond Ranch
 - Further maternal strength from Mastermind, he has an ELITE dam and top 7% milk EPD

LOT 179 **LLB MASTERMIND 831L**

Male · January 30 2023 · 2317021 · LLB 831L

<p>BROOKING FIREBRAND 6068 BAR-E-L MASTERMIND 7H BAR-E-L BLACKCAP 4X</p> <p>LLB THUNDERBIRD 036B LLB MISS ERICA 806D LLB MISS ERICA 806B</p>	<p>BROOKING BANK NOTE 4040 BROOKING ANNIE K 390 HF TIGER 5T BAR-E-L BLACKCAP 29N S A V THUNDERBIRD 9061 LLB JESTRESS 107Z SOO LINE KODIAK 9188 LLB MISS ERICA 83Z</p>	<p>BW 90 lbs ADJ 205 760 lbs</p>
--	--	--

- BW** 3.5 36% **WW** 54 30% **YW** 91 14% **MM** 27 13% **MCE** 4 10%
- Two ELITE grand dams showing in pedigree: Blackcap 4X and Jestress 107Z
 - Two maternal sisters working in purebred herds

LOT 180 **LLB MASTERMIND 925L**

Male · January 14 2023 · 2316963 · LLB 925L

<p>BROOKING FIREBRAND 6068 BAR-E-L MASTERMIND 7H BAR-E-L BLACKCAP 4X</p> <p>PLATTEMERE WEIGH UP K360 CURRAGHDALE EILEEN 4D CURRAGHDALE EILEEN 23B</p>	<p>BROOKING BANK NOTE 4040 BROOKING ANNIE K 390 HF TIGER 5T BAR-E-L BLACKCAP 29N SITZ UPWARD 307R F BARBARA OF PLATTEMERE 337 CONNEALY CONSENSUS 7229 CURRAGHDALE EILEEN 14U</p>	<p>BW 89 lbs ADJ 205 686 lbs</p>
---	---	--

- BW** 3.3 35% **WW** 56 29% **YW** 100 17% **MM** 26 13% **MCE** 6 11%
- Maternal brothers selected by Diamond D Ranch and Bill Day
 - Maternal sisters working at Bellshill Angus and Greenwood Angus



LOT 180



We are proud to be a part of the Elite Dam list for 2024!



Canadian Elite Cow Criteria

The Canadian Angus Elite Cow Report identifies superior cows in the Canadian Angus herdbook. An Elite Cow has four consecutive natural born calves that are registered and have a weaning weight ratio that averages over 105, displays early puberty, breeding and early calving, followed by regularity of calving and high performance offspring.

LOT 181 LLB MASTERMIND 860L

Male · January 15 2023 · 2316968 · LLB 860L

BROOKING FIREBRAND 6068 BAR-E-L MASTERMIND 7H BAR-E-L BLACKCAP 4X	BROOKING BANK NOTE 4040 BROOKING ANNIE K 390 HF TIGER 5T BAR-E-L BLACKCAP 29N JL FINAL CC 4002 U-2 POLLYANNA 2B REMITALL F REACTOR 40A ZANIABAR MISS ERICA 2Z	BW 80 lbs ADJ 205 653 lbs
U-2 PRIME 77D LLB MISS BARBARA 823F LLB MISS ERICA 755D		

BW 1.7 34% **VW** 42 29% **YW** 72 15% **MM** 25 12% **MCE** 9 10%

- RECOMMENDED FOR HEIFERS OR COWS
- Maternal brother sold to Daniel Day last year

LOT 182 LLB MASTERMIND 439L

Male · January 20 2023 · 2316979 · LLB 439L

BROOKING FIREBRAND 6068 BAR-E-L MASTERMIND 7H BAR-E-L BLACKCAP 4X	BROOKING BANK NOTE 4040 BROOKING ANNIE K 390 HF TIGER 5T BAR-E-L BLACKCAP 29N HOOVER NO DOUBT PEAK DOT MIA 1145A REMITALL PURE POWER 540U RIVERCREST MARGARET 26R	BW 80 lbs ADJ 205 704 lbs
PEAK DOT NO DOUBT 235D RIVERCREST MARGARET 53G RIVERCREST MARGARET 11X		

BW 2.2 35% **VW** 61 29% **YW** 102 14% **MM** 26 12% **MCE** 10 10%

- RECOMMENDED FOR HEIFERS OR COWS
- Dam has an average weaning index of 109 on her first three calves, maternal sister retained

LOT 183 LLB MASTERMIND 743L

Male · March 13 2023 · 2325595 · LLB 743L

BROOKING FIREBRAND 6068 BAR-E-L MASTERMIND 7H BAR-E-L BLACKCAP 4X	BROOKING BANK NOTE 4040 BROOKING ANNIE K 390 HF TIGER 5T BAR-E-L BLACKCAP 29N EXAR BLUE CHIP 1877B OSU BLUE CHIP 4230 OSF OSU JILT 0105 ALLENROFT ILLINI 01 144J JPD MISS MARION 2A	BW 86 lbs ADJ 205 672 lbs
LLB ELLEN ERICA 653E JPD MISS MARION 2A		

BW 2.3 35% **VW** 44 30% **YW** 76 15% **MM** 21 12% **MCE** 6 9%

- RECOMMENDED FOR HEIFERS OR COWS
- Maternal brother was a high selling bull to Darren Meyer



LOT 182



LOT 184

LOT 184 **LLB MASTERMIND 757L**

Male · February 18 2023 · 2321109 · LLB 757L

<p>BROOKING FIREBRAND 6068 BAR-E-L MASTERMIND 7H BAR-E-L BLACKCAP 4X</p> <p>MAR INNOVATION 251 SCC 561 IDELETTE 021F SCC 561 IDELETTE 27M</p>	<p>BROOKING BANK NOTE 4040 BROOKING ANNIE K 390 HF TIGER 5T BAR-E-L BLACKCAP 29N CONNEALY IMPRESSION MAR FINAL KAHUNA 856 STEVENSON BRUNO 561G HAPPYVALE IDELETTE 35E</p>	<p>BW 90 lbs ADJ 205 713 lbs</p>
---	--	--

- BW** 3.8 34% **VW** 52 29% **YW** 91 16% **MM** 29 13% **MCE** 6 12%
- Dam ranked ELITE with a weaning weight index of 113 on her first four calves
 - Maternal brother selected by Tony Panich

LOT 185 **LLB GENERAL 767L**

Male · January 01 2023 · 2316892 · LLB 767L

<p>BALDRIDGE COLONEL C251 MOHNN GENERAL 548 S A V MADAME PRIDE 5290</p> <p>XO CROWFOOT HONESTY 398A LLB MISS BARDELLA 767E LLB BARDELLA 67R</p>	<p>BALDRIDGE XPAND X743 BALDRIDGE ISABEL Y69 S A V 8180 TRAVELER 004 S A V MADAME PRIDE 0075 CROWFOOT 9052W CROWFOOT CJ PRIDEMERE 7720T HF FREE WHEELER 191N LLB BARDELLA 385G</p>	<p>BW 91 lbs ADJ 205 720 lbs</p>
---	---	--

- BW** 3.1 36% **VW** 69 31% **YW** 116 20% **MM** 23 18% **MCE** 0 16%
- General has top 4% or better EPDs for weaning and yearling weight, scrotal, docility and milk; as well as ranking in the upper third for carcass traits
 - Grand dam Bardella 67R produced two herd sires for us, and Bardella 385G was a 4-H project

LOT 186 **LLB GENERAL 712L**

Male · January 20 2023 · 2316982 · LLB 712L

<p>BALDRIDGE COLONEL C251 MOHNN GENERAL 548 S A V MADAME PRIDE 5290</p> <p>MUSGRAVE FOUNDATION JL ELBA 4039 JL ELBA 07181</p>	<p>BALDRIDGE XPAND X743 BALDRIDGE ISABEL Y69 S A V 8180 TRAVELER 004 S A V MADAME PRIDE 0075 KESSLERS FRONTMAN R001 MCATL BLACKCAP JUARA 29-434 CAC S A V 004 TRAVELER 5658 CRESCENT CREEK ELBA 22P</p>	<p>BW 85 lbs ADJ 205 769 lbs</p>
---	--	--

- BW** 1.9 37% **VW** 71 32% **YW** 118 24% **MM** 32 21% **MCE** 4 18%
- RECOMMENDED FOR HEIFERS OR COWS
 - Out of an ELITE dam who has raised five other sale bulls for us
 - Moderate birth weight and high weaning weight statistics



LOT 185



LOT 187



LOT 188

LOT 187

LLB GENERAL 938L

Male · February 01 2023 · 2321045 · LLB 938L

BALDRIDGE COLONEL C251 MOHNNEN GENERAL 548 S A V MADAME PRIDE 5290	BALDRIDGE XPAND X743 BALDRIDGE ISABEL Y69 S A V 8180 TRAVELER 004 S A V MADAME PRIDE 0075 PRAIRIELANE 6018-9050 PRAIRIELANE 3011 ESTELLE 6016 DOUBLE AA OLD POST BANDOLIER SOO LINE DELIA 966R	BW 90 lbs ADJ 205 775 lbs
PRAIRIELANE 9050- 2020 LLB DELIA 414C LLB DELIA 40Y		

- BW** 3.1 36% **WW** 66 32% **YW** 100 21% **MM** 27 19% **MCE** 3 15%
- A top performing General son
 - Three maternal siblings have gone through our sale ring

LOT 188

LLB GENERAL 437L

Male · January 02 2023 · 2316900 · LLB 437L

BALDRIDGE COLONEL C251 MOHNNEN GENERAL 548 S A V MADAME PRIDE 5290	BALDRIDGE XPAND X743 BALDRIDGE ISABEL Y69 S A V 8180 TRAVELER 004 S A V MADAME PRIDE 0075 S A V 8180 TRAVELER 004 S A V MAY 2410 HF KODIAK 5R GEIS ANNIE K 195'99	BW 85 lbs ADJ 205 666 lbs
S A V NET WORTH 4200 LOCUST GROVE ANNIE 21C SOO LINE ANNIE K 7169		

- BW** 2.3 37% **WW** 62 32% **YW** 109 23% **MM** 26 21% **MCE** 4 19%
- RECOMMENDED FOR HEIFERS OR COWS
 - Maternal sister an ELITE dam in our herd who produced herd sire LLB 14D Thunderbird 465j
 - Dam has also produced three sale heifers and a sale bull

LOT 189

LLB GENERAL 557L

Male · January 31 2023 · 2317024 · LLB 557L

BALDRIDGE COLONEL C251 MOHNNEN GENERAL 548 S A V MADAME PRIDE 5290	BALDRIDGE XPAND X743 BALDRIDGE ISABEL Y69 S A V 8180 TRAVELER 004 S A V MADAME PRIDE 0075 RED FINE LINE MULBERRY 26P RED JCC LASS 41N OSF NOBLE ACRES FAME 91L RED DESSA BLAZETTE 111K	BW 86 lbs ADJ 205 683 lbs
RED BLAIR'S TALLADEGA 218W LLB BLAZETTE 754A LLB BLAZETTE 533R		

- BW** 2.2 37% **WW** 52 32% **YW** 91 21% **MM** 26 20% **MCE** 6 17%
- RECOMMENDED FOR HEIFERS OR COWS
 - Full sister working for Bellshill Angus, maternal brother selected by Vredegoor Ranching





LOT 190

LOT 190 **LLB GENERAL 203L**

Male · January 24 2023 · 2316865 · TLLB 203L

BALDRIDGE COLONEL C251
MOHNEN GENERAL 548
S A V MADAME PRIDE 5290

D.S. MARVEL 901W
LLB COUNTESS 38B
LLB COUNTESS 410W

BALDRIDGE XPAND X743
BALDRIDGE ISABEL Y69
S A V 8180 TRAVELER 004
S A V MADAME PRIDE 0075
S A V 004 DENSITY 4336
LEGEND LANE 410 ANNE 620
TIMBER TRAIL GRIDLOCK
LLB COUNTESS 269N

BW
85 lbs
ADJ 205
737 lbs

BW 1.9 37% **WW** 66 32% **YW** 110 21% **MM** 28 21% **MCE** 4 17%

- RECOMMENDED FOR HEIFERS OR COWS
- Dam has a weaning weigh index of 108 on her four sons
- Maternal sister was a high selling heifer to Gilchrist Farms

LOT 191 **LLB GENERAL 376L**

Male · January 24 2023 · 2316999 · LLB 376L

BALDRIDGE COLONEL C251
MOHNEN GENERAL 548
S A V MADAME PRIDE 5290

D.S. MARVEL 901W
LLB ANNIE K 261A
REMINGTON ANNIE K 77X

BALDRIDGE XPAND X743
BALDRIDGE ISABEL Y69
S A V 8180 TRAVELER 004
S A V MADAME PRIDE 0075
S A V 004 DENSITY 4336
LEGEND LANE 410 ANNE 620
DOUBLE AA OLD POST BANDOLIER
REMINGTON ANNIE K 129R

BW
95 lbs
ADJ 205
730 lbs

BW 3.9 37% **WW** 62 32% **YW** 106 21% **MM** 26 20% **MCE** 3 17%

- A ¾ brother to Lot 190
- Dam has produced three sale bulls and three females working in purebred herds



LOT 191

LOT 192 **LLB 465J THUNDERBIRD 784L**

Male · March 03 2023 · 2325548 · LLB 784L

3 "G" THUNDERBIRD 14D
LLB 14D THUNDERBIRD 465J
LLB KINOCOTRY ANN 437F

D.S. MARVEL 901W
LLB LAVENDER LADY 125B
LLB LAVENDER LADY 270W

LLB THUNDERBIRD 555B
3 "G" ERICA 1A
TGA SMART ONE 2098Z
LOCUST GROVE ANNIE 21C
S A V 004 DENSITY 4336
LEGEND LANE 410 ANNE 620
ONEILLS EXPEDITION
LLB LAVENDER LADY 173K

BW
85 lbs
ADJ 205
764 lbs

BW 1.3 35% **WW** 63 29% **YW** 116 13% **MM** 14 11% **MCE** 7 9%

- RECOMMENDED FOR HEIFERS OR COWS
- Sire Thunderbird 465J was a high seller in our 2022 sale with part interest going to Parkview Farms and D&N Livestock

LOT 193 **LLB 465J THUNDERBIRD 468L**

Male · February 25 2023 · 2321129 · LLB 468L

3 "G" THUNDERBIRD 14D
LLB 14D THUNDERBIRD 465J
LLB KINOCOTRY ANN 437F

D.S. MARVEL 901W
LLB DUCHESS 356Z
SOUTHLAND RACHEL 224W

LLB THUNDERBIRD 555B
3 "G" ERICA 1A
TGA SMART ONE 2098Z
LOCUST GROVE ANNIE 21C
S A V 004 DENSITY 4336
LEGEND LANE 410 ANNE 620
SOUTHLAND FREE RIDE 68R
SOUTHLAND RACHEL 127K

BW
82 lbs
ADJ 205
742 lbs

BW 1.6 35% **WW** 58 29% **YW** 109 14% **MM** 20 13% **MCE** 6 10%

- RECOMMENDED FOR HEIFERS OR COWS
- Out of an ELITE dam that consistently raises low birth weight, high weaning weight calves



LOT 194

LOT 194 LLB 465J **THUNDERBIRD** 870L

Male · February 09 2023 · 2321075 · LLB 870L

3 "G" THUNDERBIRD 14D LLB 14D THUNDERBIRD 465J LLB KINCHTRY ANN 437F	LLB THUNDERBIRD 555B 3 "G" ERICA 1A TGA SMART ONE 2098Z LOCUST GROVE ANNIE 21C PEAK DOT ELIMINATOR 765Z BANDURA PRIDE 67Y S A V RADIANCE 0801 CLOVER LANE CASH COW	BW 86 lbs ADJ 205 669 lbs
---	---	--

- BW** 1.5 33% **WW** 54 25% **YW** 103 12% **MM** 21 8% **MCE** 6 8%
- RECOMMENDED FOR HEIFERS OR COWS
 - Sire Thunderbird 465J has a top 8% weaning weight and top 15% weaning weight EPDs

LOT 195 LLB 465J **THUNDERBIRD** 59L

Male · January 04 2023 · 2316927 · LLB 59L

3 "G" THUNDERBIRD 14D LLB 14D THUNDERBIRD 465J LLB KINCHTRY ANN 437F	LLB THUNDERBIRD 555B 3 "G" ERICA 1A TGA SMART ONE 2098Z LOCUST GROVE ANNIE 21C VISION UNANIMOUS 1418 FIRST LINE COUNTESS 1Y ALBERDA TRAVELER 416 CURRAGHDALE BARBARA 53T	BW 89 lbs ADJ 205 663 lbs
---	---	--

- BW** 2.2 34% **WW** 56 28% **YW** 104 13% **MM** 16 10% **MCE** 3 8%
- RECOMMENDED FOR HEIFERS OR COWS
 - Thunderbird 465J's dam is ELITE and his grand dam Annie 21C produced the good Lot 188 bull



LOT 196

LOT 196 LLB **THUNDERBIRD** 673L

Male · March 12 2023 · 2330378 · LLB 673L

3 "G" THUNDERBIRD 14D LLB 14D THUNDERBIRD 473H LLB GRACE 473C	LLB THUNDERBIRD 555B 3 "G" ERICA 1A REMITALL F REACTOR 40A LOCUST GROVE GRACE 7N LLB DARKHORSE 328Y RIVERCREST DARKHORSE CTTS 2A LLB MISS KARIN 545D LLB MISS KARIN 522Z	BW 70 lbs ADJ 205 726 lbs
--	--	--

- BW** 2.4 35% **WW** 50 29% **YW** 92 11% **MM** 25 12% **MCE** 5 8%
- RECOMMENDED FOR HEIFERS OR COWS
 - Out of an ELITE dam who has an average weaning weight index of 109 on six calves

LOT **197** LLB 473H **THUNDERBIRD** 619L

Male · February 23 2023 · 2330366 · LLB 619L

3 "G" THUNDERBIRD 14D LLB 14D THUNDERBIRD 473H LLB GRACE 473C	LLB THUNDERBIRD 555B 3 "G" ERICA 1A REMITALL F REACTOR 40A LOCUST GROVE GRACE 7N DOUBLE AA OLD POST BANDOLIER MV F TIBBIE 139U TIMBER TRAIL GRIDLOCK LLB BLACKBIRD 502T	BW 70 lbs ADJ 205 697 lbs
--	--	--

- BW** 1.9 35% **WW** 45 29% **YW** 89 12% **MM** 20 12% **MCE** 6 9%
- RECOMMENDED FOR HEIFERS OR COWS
 - The Lot 15 and 84 heifers and Lot 109 bull also descend from the prolific ELITE dam Grace 7N

LOT **199** LLB 473H **THUNDERBIRD** 96L

Male · March 13 2023 · 2330379 · LLB 96L

3 "G" THUNDERBIRD 14D LLB 14D THUNDERBIRD 473H LLB GRACE 473C	LLB THUNDERBIRD 555B 3 "G" ERICA 1A REMITALL F REACTOR 40A LOCUST GROVE GRACE 7N LLB FREE WHEELER 268S LLB 268S FREE WHEELER 135Y LLB MIDDLEBROOKERROLINE 586A ENNS DIRECT FUTURE 29N JUSTAMERE 29N VELVET 992T MGA BLACK VELVET 69L	BW 72 lbs ADJ 205 715 lbs
--	---	--

- BW** 3.6 35% **WW** 50 29% **YW** 90 12% **MM** 19 12% **MCE** 2 8%
- RECOMMENDED FOR HEIFERS OR COWS
 - Maternal siblings include three sale bulls and two females working in purebred herds

LOT **200** LLB 473H **THUNDERBIRD** 201L

Male · March 07 2023 · 2330376 · LLB 201L

3 "G" THUNDERBIRD 14D LLB 14D THUNDERBIRD 473H LLB GRACE 473C	LLB THUNDERBIRD 555B 3 "G" ERICA 1A REMITALL F REACTOR 40A LOCUST GROVE GRACE 7N HF CONCORDE 252Y CURRAGHDALE PEGG 7Z S A V PRODIGY 8101 AMF NHF REMITALL F MISS MORRISON 54ACCL MISS MORRISON 59W	BW 65 lbs ADJ 205 716 lbs
--	---	--

- BW** 1.8 35% **WW** 49 29% **YW** 92 12% **MM** 20 10% **MCE** 5 9%
- RECOMMENDED FOR HEIFERS OR COWS
 - Dam has an above average weaning weight ratio on her first three sons

LOT **202** LLB 100H **ANGUS VALLEY** 735L

Male · February 21 2023 · 2321116 · LLB 735L

S A V ANGUS VALLEY 1867 SBF ANGUS VALLEY 0100 STRONGBOW ELLANA 60D	S A V IRON MOUNTAIN 8066 S A V MAY 2397 CAF JL RITO SEASON 4138 STRONGBOW ELLANA 425B LLB THUNDERBIRD 555B 3 "G" ERICA 1A EXAR INSPIRATION 5063B JUSTAMERE 8C'S 0409 ANDEE 172D	BW 80 lbs ADJ 205 782 lbs
---	--	--

- BW** 3.2 34% **WW** 60 29% **YW** 111 14% **MM** 24 9% **MCE** 6 9%
- RECOMMENDED FOR HEIFERS OR COWS
 - A heifer's first calf with an impressive 114 weaning index

LOT **198** LLB 473H **THUNDERBIRD** 95L

Male · March 02 2023 · 2330372 · LLB 95L

3 "G" THUNDERBIRD 14D LLB 14D THUNDERBIRD 473H LLB GRACE 473C	LLB THUNDERBIRD 555B 3 "G" ERICA 1A REMITALL F REACTOR 40A LOCUST GROVE GRACE 7N LLB FREE WHEELER 268S LLB 268S FREE WHEELER 135Y LLB FOREVER LADY 346A S A V 8180 TRAVELER 004 W C C FOREVER LADY W16 WCC FOREVER LADY S6	BW 72 lbs ADJ 205 687 lbs
--	---	--

- BW** 3.1 35% **WW** 48 29% **YW** 92 12% **MM** 18 12% **MCE** 4 7%
- RECOMMENDED FOR HEIFERS OR COWS
 - March-born calf and a ¾ brother to Lot 199



LOT **201** LLB 473H **THUNDERBIRD** 641L

Male · March 14 2023 · 2330381 · LLB 641L

3 "G" THUNDERBIRD 14D LLB 14D THUNDERBIRD 473H LLB GRACE 473C	LLB THUNDERBIRD 555B 3 "G" ERICA 1A REMITALL F REACTOR 40A LOCUST GROVE GRACE 7N S A V BISMARCK 5682 WILGOR ERICA 5T LLB ICEBERG 148S MADER ERICA 22L	BW 74 lbs ADJ 205 763 lbs
--	--	--

- BW** 3.1 35% **WW** 52 29% **YW** 95 12% **MM** 21 12% **MCE** 0 8%
- RECOMMENDED FOR HEIFERS OR COWS
 - Younger bull out of an ELITE dam with brothers working for BN Ranch and Ed & Kerri Marshall

LOT **203** LLB **TURNING HEADS** 684L

Male · January 12 2023 · 2316956 · LLB 684L

CHESTNUT TURNING HEADS 29 JPCC TURNING HEADS 055J SCC QUALITY 115C	STEVENSON TURNING POINT CN PF BEAUTY 750 LLB 268S FREE WHEELER 487X SCC QUALITY 10X LLB THUNDERBIRD 555B 3 "G" ERICA 1A LLB CASH FLOW 461D LLB BLACK ANGEL 399Y	BW 80 lbs ADJ 205 738 lbs
---	--	--

- BW** 2.9 34% **WW** 63 27% **YW** 114 11% **MM** 22 7% **MCE** 7 7%
- RECOMMENDED FOR HEIFERS OR COWS
 - Out of a first calf heifer and from the same great cow family as the lead off Lot 106 bull



LOT 204

LOT 204 **LLB MAKIN PROFIT** 965L

Male · February 1 2023 · Applied For · LBL 965L

PROFIT CLARKE MAKIN' A PROFIT 8J WISERS STAR CHLOE 203C	WS PILGRIM H182U WAGR PANARAMA 204Z MAPLEROSE MR 28Y MAPLEROSE MISS STARBURST	BW 100 lbs ADJ 205 859 lbs
WHEATLAND HIGH OCTANE 169Y LLB KATARINA 11C		

- SIMMENTAL
- Dam never misses, maternal sister sold to R Plus Simmentals



G & T CUSTOM FARMING CREW 2023

LOT 205 **LLB MAKIN PROFIT** 964L

Male · February 27 2023 · Applied For · LBL 964L

PROFIT CLARKE MAKIN' A PROFIT 8J WISERS STAR CHLOE 203C	WS PILGRIM H182U WAGR PANARAMA 204Z MAPLEROSE MR 28Y MAPLEROSE MISS STARBURST	BW 110 lbs ADJ 205 859 lbs
WHEATLAND HIGH OCTANE 169Y LLB KATARINA 11C		

- SIMMENTAL
- Maternal sister sold to Ontario last year

LOT 206 **RED LLB CONCEPT** 593L

Male · January 26 2023 · 2317007 · LLB 593L

RED BAR-E-L CONCEPT 49C RED COMBEST CONCEPT 721E RED TER-RON ALYSA 91X	RED U-2 JUSTIFIED 235Z RED BAR-E-L GOLDIE 216X RED JD LANN EVOLUTION 119S RED TER-RON ALYSA 3M RED U2 MISSION 61W RED U-2 STORMY 1303N OSF RED BRYLOR WEST JET 69W RED SOO LINE LASSIE 7434	BW 89 lbs ADJ 205 800 lbs
RED U-2 MISSION 92Y RED LLB LASSIE 593A RED LLB LASSIE 409Y		

- BW** 3.7 36% **WW** 55 30% **YW** 89 17% **MM** 19 13% **MCE** 2 10%
- Dam consistently raises calves with moderate birthweight and above average weaning weights

LOT 207 **RED LLB CONCEPT** 0648L

Male · February 01 2023 · 2321040 · LLB 0648L

RED BAR-E-L CONCEPT 49C RED COMBEST CONCEPT 721E RED TER-RON ALYSA 91X	RED U-2 JUSTIFIED 235Z RED BAR-E-L GOLDIE 216X RED JD LANN EVOLUTION 119S RED TER-RON ALYSA 3M RED NORTHLINE FAT TONY 605U RED BAR-E-L DYNOFIRE 72X RED TER-RON CALLOWAY 15R RED TAF QUEEN MOTHER 81N	BW 95 lbs ADJ 205 869 lbs
RED BAR-E-L LEAD TIME 45Z RED LLB QUEEN MOTHER 233D RED LLB QUEEN MOTHER 170X		

- BW** 5.7 49% **WW** 63 42% **YW** 103 30% **MM** 22 24% **MCE** -3 21%
- A top weaning weight bull who came off the cow at 945 lbs in September
 - Maternal sister sold to Moose Creek Red Angus last year



LOT 206



LOT 207

LOT 208 **RED LLB 132H CONCEPT 524L**

Male · February 13 2023 · 2321087 · LLB 524L

RED COMBEST CONCEPT 721	RED TER-RON ALYSA 91X	BW 90 lbs
RED LLB CONCEPT 132H	RED U-2 MISSION 92Y	
RED LLB PRALEE 41A	RED DWAJO PRALEE 14N	ADJ 205 795 lbs
RED NORTH POINT BLUE RARE 78B	RED TR BLUE RARE 22Y	
RED LLB BLACKBIRD 820E	RED N.P. PRINCESS 73Y	
RED NORDAL 1131T LADY 131Z	RED NORDAL CARDPLAYER	
RED NORDAL 1131T LADY 131Z	RED NORDAL LADY 1131T	

- BW** 2.9 33% **WW** 44 27% **YW** 73 13% **MM** 23 11% **MCE** 3 8%
- RECOMMENDED FOR HEIFERS OR COWS
 - Dam has ELITE status and also raised the good Lot 256 two year old bull



LOT 209 **RED LLB 115H CONCEPT 427L**

Male · January 01 2023 · 2316888 · LLB 427L

RED COMBEST CONCEPT 721	RED BAR-E-L CONCEPT 49C	BW 80 lbs
RED LLB CONCEPT 115H	RED TER-RON ALYSA 91X	
RED LLB INATEX 197X	RED MAJESTIC SEISMIC N 114S	ADJ 205 661 lbs
RED COCKBURN ENCORE 106Y	RED LLB INATEX 74S	
RED BLAIR'S MULBERRY 40D	RED COCKBURN RIBEYE 308U A	
RED RRA MISS MULBERRY T82 120	RED COCKBURN MS BOOT JACK 27N	
	RED NBAR HAMLEY S913 OSF	
	RED MFIN MULBERRY T82	

- BW** 3 33% **WW** 45 27% **YW** 71 10% **MM** 19 11% **MCE** 5 7%
- RECOMMENDED FOR HEIFERS OR COWS
 - Maternal sibs include sale bulls to Connor Robertson and Troy Monea and sale heifers to Nu-Horizon Angus and Ference Cattle Co





LOT 210

LOT 210 **RED LLB 115H CONCEPT** 154L

Male · January 14 2023 · 2316961 · LLB 154L

RED COMBEST CONCEPT 721E
RED LLB CONCEPT 115H
 RED LLB INATEX 197X

RED BAR-E-L CONCEPT 49C
 RED TER-RON ALYSA 91X
 RED MAJESTIC SEISMIC N 114S
 RED LLB INATEX 74S
 RED TR BLUE RARE 22Y
 RED N.P. PRINCESS 73Y
RED LLB PRALEE 225F
 RED LLB PRALEE 41Z

RED MAJESTIC SEISMIC N 114S
 RED DWAJO PRALEE 14N

BW
84 lbs
ADJ 205
796 lbs

- BW** 1.7 33% **WW** 53 26% **YW** 81 11% **MM** 25 10% **MCE** 1 7%
- RECOMMENDED FOR HEIFERS OR COWS
 - Maternal brother selected by Brian Dudgeon last year
 - Sire descends from the same foundational cow family as the Lot 99, 100, and 104 heifers

LOT 211 **RED LLB 115H CONCEPT** 345L

Male · January 19 2023 · 2316976 · LLB 345L

RED COMBEST CONCEPT 721E
RED LLB CONCEPT 115H
 RED LLB INATEX 197X

RED BAR-E-L CONCEPT 49C
 RED TER-RON ALYSA 91X
 RED MAJESTIC SEISMIC N 114S
 RED LLB INATEX 74S
 RED 5L ZODIAK 817-77B
 RED SSS LADY ERICA 155B
 RED U-2 MISSION 92Y
 RED LLB LADY ANNIE K 249A

RED COMBEST ZODIAC 618D
RED LLB LADY ANNIE K 364F
 RED LLB LADY ANNIE K 120W

BW
82 lbs
ADJ 205
788 lbs

- BW** 1.7 33% **WW** 54 27% **YW** 88 11% **MM** 20 10% **MCE** 5 7%
- RECOMMENDED FOR HEIFERS OR COWS
 - Dam is ranked ELITE and maternal sister produced the good Lot 101 heifer
 - Maternal brothers' sale bulls to Half Diamond Hoar Farms and Louis Dechaine

LOT 212 **RED LLB JANGA** 187L

Male · January 09 2023 · 2316945 · LLB 187L

RED RSL WYOMING 128E
RED REDRICH JANGA 330J
 RED REDRICH CLASSIC LADY 330D

RED FLYING K WYOMING 105C
 RED RSL LILA 511C
 RED TOWAW HI LINE 406B
 RED REDRICH FIRST LADY 331A
 RED NORTHLINE FAT TONY 605U
 RED BAR-E-L LEAD TIME 45Z
RED LLB INTEX 0115D
 RED LLB INATEX 197X

RED BAR-E-L DYNOFIRE 72X
 RED MAJESTIC SEISMIC N 114S
 RED LLB INATEX 74S

BW
80 lbs
ADJ 205
659 lbs

- BW** 1.2 34% **WW** 38 28% **YW** 71 13% **MM** 22 11% **MCE** 9 8%
- RECOMMENDED FOR HEIFERS OR COWS
 - Dam a maternal sister to the sire of Lots 209 to 211



LOT 211

LOT 213

RED LLB JANGA 395L

Male · January 21 2023 · 2316986 · LLB 395L

RED RSL WYOMING 128E	RED FLYING K WYOMING 105C	BW 80 lbs
RED REDRICH JANGA 330J	RED RSL LILA 511C	
RED REDRICH CLASSIC LADY 330D	RED TOWAW HI LINE 406B	ADJ 205 629 lbs
RED COCKBURN EXPRESS 517C	RED REDRICH FIRST LADY 331A	
RED LLB LASSIE 593E	RED JACOBSON FED EXPRESS 3001	
RED LLB LASSIE 593A	RED COCKBURN FANNY 515X	
	RED U-2 MISSION 92Y	
	RED LLB LASSIE 409Y	

BW 0.9 34% **WW** 34 28% **YW** 65 12% **MM** 21 9% **MCE** 7 8%

- RECOMMENDED FOR HEIFERS OR COWS
- Maternal sister retained in our herd



LOT 214

LOT 214

RED LLB JANGA 627L

Male · January 18 2023 · 2316975 · LLB 627L

RED RSL WYOMING 128E	RED FLYING K WYOMING 105C	BW 86 lbs
RED REDRICH JANGA 330J	RED RSL LILA 511C	
RED REDRICH CLASSIC LADY 330D	RED TOWAW HI LINE 406B	ADJ 205 697 lbs
RED BAR-E-L LEAD TIME 45Z	RED REDRICH FIRST LADY 331A	
RED LLB LUCY 502D	RED NORTHLINE FAT TONY 605U	
RED LLB MULBERRY 591A	RED BAR-E-L DYNOFIRE 72X	
	RED BLAIR'S TALLADEGA 218W	
	RED JUSTAMERE 2P DINAH 558S	

BW 1.7 34% **WW** 35 28% **YW** 67 13% **MM** 23 11% **MCE** 7 7%

- RECOMMENDED FOR HEIFERS OR COWS
- Dam has a weaning weight ratio of 111 on four sons



LOT 215

LOT 215

RED LLB JANGA 637L

Male · January 15 2023 · APPLIED FOR · LLB 637L

RED RSL WYOMING 128E	RED FLYING K WYOMING 105C	BW 86 lbs
RED REDRICH JANGA 330J	RED RSL LILA 511C	
RED REDRICH CLASSIC LADY 330D	RED TOWAW HI LINE 406B	ADJ 205 720 lbs
RED BLAIR'S BINGO 581B	RED REDRICH FIRST LADY 331A	
RED BLAIR'S ADVANDE 568E	RED RINGSTEAD KARGO 215U	
RED DAMARY 140MSADVANDE0024X	RED WSF MS YANKEE 13T 12W	
	RED HXC BIG IRON 0024X	
	RED DAMAR MISS VANDE Y140	

PE BW 1.5 P **WW** 51 P **YW** 87 P **MM** 24 P **MCE** 3.0 P

- RECOMMENDED FOR HEIFERS OR COWS
- Dam has produced two other sale bulls and a female working at Arntzen Angus

LOT 217

RED LLB ROCK STAR 61L

Male · February 15 2023 · 2339950 · LLB 61L

RED KBJ ROCK 983D	RED U-2 ROCK SOLID 165A	BW 98 lbs
RED DURALTA ROCK STAR 38J	RED KBJ LASSIE 1080A	
RED DURALTA 167C ANNETTE 50G	RED SVR TORNADO 167C	ADJ 205 883 lbs
RED MAPLE LAKE GAME FACE 5032C	RED RAINBOW ANNETTE 9X	
RED LLB BLACKBIRD 835J	RED SIX MILE GAME FACE 164Y	
RED LLB BLACKBIRD 820D	RED MAPLE LAKE 3032A	
	RED BLAIR'S KARGO 47Z	
	RED NORDAL 1131T LADY 131Z	

BW 6.6 34% **WW** 62 27% **YW** 99 12% **MM** 25 7% **MCE** -1 7%

- One of the top weaning index bulls in this sale
- Dam's maternal sister sells as Lot 105

LOT 216

RED LLB ROCK STAR 996L

Male · February 17 2023 · 2339952 · LLB 996L

RED KBJ ROCK 983D	RED U-2 ROCK SOLID 165A	BW 89 lbs
RED DURALTA ROCK STAR 38J	RED KBJ LASSIE 1080A	
RED DURALTA 167C ANNETTE 50G	RED SVR TORNADO 167C	ADJ 205 811 lbs
RED COMBEST CONCEPT 721E	RED RAINBOW ANNETTE 9X	
RED LLB PRALEE 996J	RED BAR-E-L CONCEPT 49C	
RED KBJ PRALEE 1031B	RED TER-RON ALYSA 91X	
	RED U-2 LIMITLESS 298Y	
	RED KBJ PRALEE 1031T	

BW 5.1 34% **WW** 48 27% **YW** 79 11% **MM** 22 7% **MCE** 1 7%

- A top-performing red bull with an 811 lb adjusted weaning weight

LOT 218

LLB 473H THUNDERBIRD 99L

Male · March 3 2023 · Applied For · LLB 99L

3 "G" THUNDERBIRD 14D	LLB THUNDERBIRD 555B	BW 68 lbs
LLB 14D THUNDERBIRD 473H	3 "G" ERICA 1A	
LLB GRACE 473C	REMITALL F REACTOR 40A	ADJ 205 723 lbs
HF CONCORDE 252Y	LOCUST GROVE GRACE 7N	
LLB ATALANTA 74C	CONNEALY CONSENSUS 7229	
LLB ATALANTA 549X	HF ECHO 84R	
	LLB 2S GRAND DESIGN 113U	
	LLB ATALANTA 300P	

BW 2.3 P **WW** 44 P **YW** 85 P **MM** 23 P **MCE** 5.0 P

- RECOMMENDED FOR HEIFERS OR COWS
- Three ELITE grand dams in his pedigree: Grace 7N, Atalanta 549X, and Atalanta 300P



LOT 220

LOT 220

LLB WORTH 915K

Male · March 31 2022 · 2270749 · LLB 915K

MMG WORTH 102X
COMBEST WORTH 802F
 CROOKED CREEK LUCY 33B
 SOO LINE YELLOWSTONE 0194
REMITALL F LAVENDER LADY 273D
 HENDERSON LAVENDER LADY 18W

S A V NET WORTH 4200
 MMG DEWDROP 86R
 KG SMART ONE 9116
 CROOKED CREEK LUCY 142Y
 CUDLOBE YELLOWSTONE 80M
 ANGUS GLEN FAVORITE 9N
 REMINGTON TOTAL 306S
 EBON HILL LAVENDER LADY 452'07

BW
 77 lbs
ADJ 205
 850 lbs

- BW** 2.1 53% **WW** 57 45% **YW** 109 34% **MM** 28 28% **MCE** 1 26%
- RECOMMENDED FOR HEIFERS OR COWS
 - We used 915K on our own heifers last year
 - Maternal brother to herd sire LLB Demand 915H, whose progeny sell as the Lot 59-64 heifers and Lot 129-133 bulls



LOT 221

LOT 221

LLB PURPLE HEART 362K

Male · March 22 2022 · 2279176 · LLB 362K

NORTH CAMP SILVER STAR 5103
HF PURPLE HEART 36G
 HF TIBBIE 205B
 CRESCENT CREEK CHIZZLAR 10
LLB LADY SANDY 362C
 LLB LADY SANDY 167L

R B ACTIVE DUTY 0010X
 MALSONS JILT 13Z
 YOUNG DALE YOHANN 39Y
 HF TIBBIE 103T
 S CHISUM 6175
 10ACRESCENT CREEK ROSEBUD 6R
 MERIT LUCAS 7040
 KBJ LADY SANDY 341F

BW
 83 lbs
ADJ 205
 741 lbs

- BW** 3.1 36% **WW** 57 31% **YW** 98 15% **MM** 19 13% **MCE** 10 11%
- RECOMMENDED FOR HEIFERS OR COWS
 - Maternal brothers selected by W3 Farms and Mike Mueller
 - Maternal sisters working in our herd and at Elk Ridge Farms

LOT 222**LLB PURPLE HEART 263K**

Male · March 10 2022 · 2279086 · LLB 263K

NORTH CAMP SILVER STAR 5103	R B ACTIVE DUTY 0010X	BW 89 lbs
HF PURPLE HEART 36G	MALSONS JILT 13Z	
HF TIBBIE 205B	YOUNG DALE YOHANN 39Y	ADJ 205 719 lbs
	HF TIBBIE 103T	
ISLA BANK ABSOLUT 1101	SOUTHLAND EXCLUSIVE 62U	
LLB EULIMA 723B	2HR FANTASY 43S NHF	
LLB EULIMA 412U	MVF GRAND DESIGN 2S	
	LLB EULIMA 251N	

BW 4.2 36% **WW** 58 31% **YW** 100 15% **MM** 12 14% **MCE** 7 10%

- Purple Heart 36G progeny are top performers
- Dam has produced two other sale bulls and three sale heifers

**LOT 223****LLB PURPLE HEART 981K**

Male · February 01 2022 · 2270569 · LLB 981K

NORTH CAMP SILVER STAR 5103	R B ACTIVE DUTY 0010X	BW 89 lbs
HF PURPLE HEART 36G	MALSONS JILT 13Z	
HF TIBBIE 205B	YOUNG DALE YOHANN 39Y	ADJ 205 770 lbs
	HF TIBBIE 103T	
XO CROWFOOT HONESTY 398A	CROWFOOT 9052W	
LLB JEMINA 334C	CROWFOOT CJ PRIDEMERE 7720T	
LLB JEMINA 688W	FIGURE 8 ANGUS TOM BOY 509R	
	LLB JEMINA 239R	

BW 2 51% **WW** 44 44% **YW** 66 36% **MM** 18 26% **MCE** 5 23%

- RECOMMENDED FOR HEIFERS OR COWS
- Saw service in our herd last year
- Dam consistently raises calves with moderate birthweight and above average weaning weights

**LOT 224****LLB 14D THUNDERBIRD 891K**

Male · March 05 2022 · 2279062 · LLB 891K

LLB THUNDERBIRD 555B	S A V THUNDERBIRD 9061	BW 84 lbs
3 "G" THUNDERBIRD 14D	LLB BLACK ANGEL 725S	
3 "G" ERICA 1A	HF KODIAK 5R	ADJ 205 707 lbs
	3 G ERICA 1Y	
RIVERCREST DARKHORSE CTS 2A	LLB DARKHORSE 328Y	
LLB BRIDE 687C	RIVERCREST BLOSSOM 23X	
LLB BRIDE 932R	CRESCENT CREEK CHIEF 56K	
	DOUBLE J BRIDE 110B	

BW 2 36% **WW** 57 31% **YW** 109 17% **MM** 24 15% **MCE** 3.5 P%

- RECOMMENDED FOR HEIFERS OR COWS
- Sire Thunderbird 14D has 147 recorded offspring with an average birthweight of 80 lbs and average adjusted weaning weight of 710 lbs



LOT **225** LLB 54F **SENSATION** 254K

Male · March 10 2022 · 2279085 · LLB 254K

S A V SENSATION 5615	S A V REGISTRY 2831	BW 81 lbs ADJ 205 728 lbs
GREENWOOD FOXHOLE JJP 54F	S A V BLACKCAP MAY 4136	
MICH ENVIOUS BLACKBIRD 1424RR ENVIOUS BLACKBIRD 4487	EXAR CLASSEN 1422B M1F	
CRESCENT CREEK ALTERNATIVE 516	CRESCENT CREEK ALLIANCE 29N	
DIAMOND T LADY 1711 - WOS 16C	CRESCENT CREEK LASSIE 48N	
KBJ MISS APRIL 258B	YOUNG DALE ZORIAN 106Z	
	KBJ MISS APRIL 368Z	

- BW** 1.9 36% **WW** 51 31% **YW** 84 17% **MM** 23 14% **MCE** 8 13%
- RECOMMENDED FOR HEIFERS OR COWS
 - Maternal brothers selected by Ference Land & Cattle and W3 Farms

LOT **226** LLB 54F **SENSATION** 901K

Male · January 14 2022 · 2263774 · LLB 901K

S A V SENSATION 5615	S A V REGISTRY 2831	BW 73 lbs ADJ 205 675 lbs
GREENWOOD FOXHOLE JJP 54F	S A V BLACKCAP MAY 4136	
MICH ENVIOUS BLACKBIRD 1424RR ENVIOUS BLACKBIRD 4487	EXAR CLASSEN 1422B M1F	
LLB SMART ONE 767C	TGA SMART ONE 2098Z	
WORTH-MOR EMMY 911G	LLB BARDELLA 67R	
WORTH-MOR EMMY 26D	WLL MIGHTY MACHINE 3X	
	CURRAGHDALE EMMY 24Z	

- BW** 1.7 34% **WW** 48 29% **YW** 84 14% **MM** 18 12% **MCE** 9 12%
- RECOMMENDED FOR HEIFERS OR COWS
 - Grand sire LLB Smart One 767C descends from the great Bardella cow family that is well-represented in this sale offering

LOT **227** LLB 6H **BANDO** 897K

Male · March 13 2022 · 2298243 · LLB 897K

SCC BANDO 85D	SCC BANDO 51A	BW 86 lbs ADJ 205 752 lbs
SCC BANDO 6H	SCC LADY BLOSSOM 17A	
SCC TIBBIE 14D	SCC KODIAK 88B	
JL 1439 RITO 3247	SCC TIBBIE 144B	
SBF LASS 8084	S A V 707 RITO 1439	
BLACK MEADOWS LASS 912B	JL ESTONELLA 1018	
	BLACK MEADOWS WAKPA TANKA 1Y	
	BLACK MEADOWS LASS 515W	

- BW** 4.2 35% **WW** 63 29% **YW** 112 16% **MM** 28 8% **MCE** 4 7%
- Young dam's two sons have an average weaning weight index of 110
 - Maternal brother working for Ed and Tammy Albers

LOT **228** LLB **BANDO** 88K

Male · February 20 2022 · 2298236 · LLB 88K

SCC BANDO 85D	SCC BANDO 51A	BW 77 lbs ADJ 205 684 lbs
SCC BANDO 6H	SCC LADY BLOSSOM 17A	
SCC TIBBIE 14D	SCC KODIAK 88B	
LLB CASH FLOW 461D	SCC TIBBIE 144B	
LLB BARDAL 77F	KR CASH FLOW	
REMINGTON BARDAL 49W	EARLY SUNSET QUEEN MOTHER 103Y	
	DOUBLE AA OLD POST BANDOLIER	
	LLB BARDAL 341L	

- BW** 3.7 35% **WW** 44 29% **YW** 77 14% **MM** 24 9% **MCE** 5 7%
- RECOMMENDED FOR HEIFERS OR COWS
 - Grand dam LLB Bardal 341L was an embryo donor dam with 24 registered offspring



Maureen @Browny

LOT 227

LOT 229

LLB PRIME 163K

Male · February 26 2022 · 2270664 · LLB 163K

JL FINAL CC 4002 U-2 PRIME 77D U-2 POLLYANNA 2B	SYDGEN C C & 7 TIMBER TRAIL GEMSTONE 2Y R A F WIDE WORLD 920 U-2 POLLYANNA 417X BARSTOW CASH M1F DDF WK LASS 1591 S A V 5175 BANDO 2166 CAF LLB EXQUISITE LADY 74K	BW 83 lbs ADJ 205 685 lbs
--	---	--

- BW** 3.5 36% **WW** 44 31% **YW** 77 18% **MM** 21 17% **MCE** 6 14%
- Dam is from a great cow family and has a weaning weight ratio of 109 on four daughters

LOT 231

LLB 66F CASH FLOW 603K

Male · February 14 2022 · 2270680 · LLB 603K

LLB CASH FLOW 461D LLB 461D CASH FLOW 66F LLB OAKLEAF 100C	KR CASH FLOW EARLY SUNSET QUEEN MOTHER 103Y LLB 44U BLACKMAN 12A EARLY SUNSET OAKLEAF 24W HF KODIAK 5R LLB EULIMA 283R CEDARHILL MOST IMPROVED 127N TAMBRI DAISY 10P	BW 82 lbs ADJ 205 671 lbs
---	---	--

- BW** 1.7 36% **WW** 44 30% **YW** 77 14% **MM** 15 13% **MCE** 10 7%
- RECOMMENDED FOR HEIFERS OR COWS
 - Maternal brothers include sale bulls to Granum Colony, BN Ranch, and Bill Day



SCC BANDO 6H / SIRE OF LOT 227 AND 228

LOT 233

LLB MASTERMIND 265K

Male · February 12 2022 · 2270607 · LLB 265K

BROOKING FIREBRAND 6068 BAR-E-L MASTERMIND 7H BAR-E-L BLACKCAP 4X	BROOKING BANK NOTE 4040 BROOKING ANNIE K 390 HF TIGER 5T BAR-E-L BLACKCAP 29N DMM CREED 75W HIGHLAND EVENING TINGE 12X HIGHLAND MARVEL 80Z HIGHLAND GEORGINA 12W	BW 81 lbs ADJ 205 708 lbs
--	---	--

- BW** 2.3 35% **WW** 50 30% **YW** 86 14% **MM** 31 13% **MCE** 7 10%
- Out of an ELITE dam who has raised a sale bull to Spruceville Cattle Co and has a sister retained

LOT 230

LLB 66F CASH FLOW 226K

Male · February 17 2022 · 2270681 · LLB 226K

LLB CASH FLOW 461D LLB 461D CASH FLOW 66F LLB OAKLEAF 100C	KR CASH FLOW EARLY SUNSET QUEEN MOTHER 103Y LLB 44U BLACKMAN 12A EARLY SUNSET OAKLEAF 24W REMINGTON TRAVELER 451T LLB COUNTESS 410T LIMESTONE MARATHON U073 LLB PEBBLES 290P	BW 78 lbs ADJ 205 684 lbs
---	---	--

- BW** 4.2 52% **WW** 54 44% **YW** 90 31% **MM** 19 27% **MCE** 9 23%
- A bull we used in our own herd last breeding season
 - Brother selected by Dean Williams last year

LOT 232

LLB BLOODLINE 688K

Male · January 15 2022 · 2263782 · LLB 688K

S A V RAINFALL 6846 S A V BLOODLINE 9578 S A V EMBLYNETTE 2369	COLEMAN CHARLO 0256 S A V BLACKCAP MAY 4136 S A V 707 RITO 9969 S A V EMBLYNETTE 7566 CUDLOBE YELLOWSTONE 80M ANGUS GLEN FAVORITE 9N S A V PRODIGY 8101 BROOKMORE TIBBIE 196S	BW 97 lbs ADJ 205 684 lbs
---	--	--

- BW** 5.4 54% **WW** 66 46% **YW** 112 38% **MM** 17 31% **MCE** 8 29%
- Bred a select group of our own cows last year
 - Mother is an ELITE dam who's raised three other sale bulls and a sale heifer
 - Favorable EPDs for weaning weight, yearling weight, and carcass traits



LOT 232

LOT 234

LLB CHESTER 722K

Male · March 08 2022 · 2279078 · LLB 722K

MCCONNELL ALTITUDE 3114 JL CHESTER 7080 JL ROSE 2066	CONNELLY COMRADE 1385 MA BEAUTY 0156 S A V FOUR SEASONS 5231 JL ROSE 0013 SOO LINE MOTIVE 9016 WIWA CREEK ULTERIOR 77'13 YOUNG DALE LADY SANDRA 142E YOUNG DALE LADY SANDRA 46W YOUNG DALE LADY SANDRA 54T	BW 85 lbs ADJ 205 708 lbs
---	---	--

- BW** 2.8 36% **WW** 64 30% **YW** 103 19% **MM** 22 14% **MCE** 4 11%
- Plenty of performance with a weaning weight index of 105
 - Sire Chester 7080 has a top 1% weaning weight EPD



LOT 235

LOT 235

LLB ATTRACTIVE 452K

Male · March 16 2022 · 2279141 · LLB 452K

JMB TRACTION 292
 SCHIEFELBEIN ATTRACTIVE 4565 FROSTY ANSWER 3979
JPC ATTRACTIVE 028H DAMERON FIRST CLASS
 LAZY H BAR FOREVER LADY 317 LAZY H BAR FOREVER LADY 5001
 HF FULL FOCUS 127Y SOUTHLAND EXCLUSIVE 62U
LLB MISSIE PRIDE 475A HF ERICA 267T
 LLB MISSIE PRIDE 954R LLB BATTLE CRY 12N
 LLB MISSIE PRIDE 201L

BW
 90 lbs
ADJ 205
 730 lbs

- BW** 4 54% **WW** 65 46% **YW** 105 34% **MM** 30 29% **MCE** 0 24%
- Another top-performer that we used to breed our own cows last year
 - Maternal siblings selected by Clarke Family Farms, Stan Quance, 6R Farms, Lyle Verhaege, and Derr-ya Farms

LOT 236

LLB 629G CHARLO 548K

Male · February 25 2022 · 2270661 · LLB 548K

BLAIR'S CHARLO 602C COLEMAN CHARLO 0256
LLB CHARLO 629G RAB MS FINAL ANSWER 4955W
 LLB ENCHANT TROJAN ERICA 618B TIMBER TRAIL GRIDLOCK
 CURRAGHDALE EUROTIA 26Y
 HF CONCORDE 252Y HF ECHO 84R
LLB EULIMA 667A WK RAINMAN 2051
 LLB EULIMA 256L PAT EULIMA 48D

BW
 85 lbs
ADJ 205
 666 lbs

- BW** 4.5 36% **WW** 49 30% **YW** 94 16% **MM** 16 13% **MCE** 2 8%
- Dam has an above average weaning weight ratio on her ten calves
 - Maternal sister working at Harprey Farms in Ontario

LOT 237

LLB 629G CHARLO 457K

Male · March 18 2022 · 2279154 · LLB 457K

BLAIR'S CHARLO 602C COLEMAN CHARLO 0256
LLB CHARLO 629G RAB MS FINAL ANSWER 4955W
 LLB ENCHANT TROJAN ERICA 618B TIMBER TRAIL GRIDLOCK
 CURRAGHDALE EUROTIA 26Y
 ISLA BANK ABSOLUT 1101 2HR FANTASY 43S NHF
LLB QUEEN'S BEAUTY 509A LLB FREE WHEELER 323R
 LLB QUEEN'S BEAUTY 0577T JJR QUEEN 577M

BW
 89 lbs
ADJ 205
 700 lbs

- BW** 5.1 36% **WW** 50 30% **YW** 92 15% **MM** 19 13% **MCE** 4 9%
- Dam raised three other sale bulls, a sale heifer, and a cow in our herd.



LOT 236



LLB DOMINIC 884F / SIRE OF LOT 238



LLB FREE WHEELER 268S / SIRE OF LOT 239

LOT 238 LLB 884F **DOMINIC** 737K

Male · February 11 2022 · 2270602 · LLB 737K

HBH DOMINIC 29D LLB DOMINIC 884F BROOKMORE TIBBIE 112Z	PA FORTITUDE 2500 HBH PRINCESS 480B MOHNNEN DYNAMITE 1356 BROOKMORE TIBBIE 88U SITZ UPWARD 307R EXG FOREVER LADY 3758 21AR ROUNDUP 7005 J&J DIXIE ERICA 520	BW 71 lbs ADJ 205 597 lbs
EXAR UPWARD 0846 JUSTAMERE DIXIE ERICA 675B EXAR DIXIE ERICA 0868		

- BW** -0.8 36% **WW** 38 29% **YW** 71 17% **MM** 20 13% **MCE** 10 11%
- RECOMMENDED FOR HEIFERS OR COWS
 - Maternal brother to Lot 163, two maternal sisters working for us.

LOT 239 LLB 268S **FREE WHEELER** 707K

Male · January 01 2022 · 2263713 · LLB 707K

HF FREE WHEELER 191N LLB FREE WHEELER 268S LLB NITCHIE 637J	TC FREEDOM 104 DURALTA 14C ECHO 32E MERIT LUCAS 7040 DOUBLE J NITCHIE 73D S A V ELIMINATOR 9105 BARBARA OF PEAK DOT 602U LIMESTONE MARATHON U073 LLB GRACE 473X	BW 77 lbs ADJ 205 743 lbs
PEAK DOT ELIMINATOR 765Z LLB GRACE 196H LLB GRACE 60Z		

- BW** 5.4 52% **WW** 67 44% **YW** 102 34% **MM** 11 31% **MCE** -1 28%
- We used him in our herd last year.
 - Maternal sister sells as Lot 84

LOT 240 LLB **FUSION** 431K

Male · March 02 2022 · 2279037 · LLB 431K

DAMERON FIRST IMPRESSION PREMIER FUSION 809F PREMIER GEORGINA 421	S A V BRILLIANCE 8077 DAMERON NORTHERN MISS 3114 BRUIN UPROAR 0070 QVS GEORGINA 0051 SITZ UPWARD 307R SITZ BARBARAMERE NELL 2246 W C C TIMELINE J4 LLB MCHENRY BARBARA 302NLLB BARBARA MCHENRY 266L	BW 92 lbs ADJ 205 695 lbs
SITZ UPWARD 9309 DDF LLB MCHENRY BARBARA 431A LLB MCHENRY BARBARA 302NLLB BARBARA MCHENRY 266L		

- BW** 5 37% **WW** 50 31% **YW** 95 22% **MM** 20 14% **MCE** 5 12%
- Maternal brothers selected by Keith Torie and 6R Farms, maternal sister to D&N Livestock

LOT 241 LLB **FUSION** 335K

Male · March 13 2022 · 2279119 · LLB 335K

DAMERON FIRST IMPRESSION PREMIER FUSION 809F PREMIER GEORGINA 421	S A V BRILLIANCE 8077 DAMERON NORTHERN MISS 3114 BRUIN UPROAR 0070 QVS GEORGINA 0051 DOUBLE AA OLD POST BANDOLIER MVF TIBBIE 139U THOMAS COMPLETE 2142 LLB BIRDIE 654X	BW 85 lbs ADJ 205 767 lbs
LLB OLD POST 878Z LLB BIRDIE 335G LLB BIRDIE 97B		

- BW** 3.3 35% **WW** 52 30% **YW** 91 14% **MM** 23 12% **MCE** 6 11%
- Dam has an impressive weaning weight ratio of 117 on her three sons.



LOT 240

BUYERS UNABLE TO ATTEND SIGHT UNSEEN PURCHASE PLAN

Simplify your selection process by giving us a call today. You know what you want in your breeding animals, we know best the potential of the bulls and females selling and will easily be able to satisfy your specific needs. Our experience over the past years is that the sooner you contact us, the better we will be able to match your expectations. Either Lee or any one of our capable sales representatives will make the purchase as if buying for themselves.

All purchases made in this manner will be 100% guaranteed for customer satisfaction



LOT 242

LOT 242 **LLB SILVER LINING 357K**

Male · April 07 2022 · 2270754 · LLB 357K

BROOKING SILVER LINING 5012	S A V INTERNATIONAL 2020	BW 80 lbs ADJ 205 855 lbs
W SUNRISE SILVER LINING 272G	SOO LINE LADY 8058	
BROWN CREEK PATRICIA 12D	R B TOUR OF DUTY 177	
TIMBER TRAIL GRIDLOCK	WILLABAR PATRICIA 163U	
LLB BRIDE 687X	TC GRID TOPPER 355	
LLB BRIDE 932R	SANE SURV JESTRESS 206P	
	CRESCENT CREEK CHIEF 56K	
	DOUBLE J BRIDE 110B	

BW 3.4 51% **WW** 58 44% **YW** 108 31% **MM** 31 27% **MCE** -1 23%

RECOMMENDED FOR HEIFERS OR COWS

- Curve-bending birth weight to weaning weight spread, 122 weaning weight index



LOT 243

LOT 243 **LLB SILVER LINING 169K**

Male · April 12 2022 · 2300297 · LLB 169K

BROOKING SILVER LINING 5012	S A V INTERNATIONAL 2020	BW 80 lbs ADJ 205 661 lbs
W SUNRISE SILVER LINING 272G	SOO LINE LADY 8058	
BROWN CREEK PATRICIA 12D	R B TOUR OF DUTY 177	
LLB OLD POST 878Z	WILLABAR PATRICIA 163U	
LLB LADY TIP TOP 193B	DOUBLE AA OLD POST BANDOLIER	
LLB LADY TIP TOP 563S	MVF TIBBIE 139U	
	TOEBBEN ALLIANCE C902	
	LLB LADY TIPTOP 4P	

BW 2.4 36% **WW** 31 30% **YW** 64 15% **MM** 25 13% **MCE** 6 11%

RECOMMENDED FOR HEIFERS OR COWS

- Maternal brother sells as Lot 138, maternal sister at Lidstone Cattle Co.

LOT 244

LLB 210H STUNNER 841K

Male · February 23 2022 · 2287033 · LLB 841K

MUSGRAVE 316 STUNNER LLB STUNNER 210H JUSTAMERE 833C EVERGREEN 558F	LD CAPITALIST 316 MCATL BLACKBIRD 831-1378 JUSTAMERE SOUTH DAKOTA 833C EXAR EVERGREEN 0048 CONNEALY BLACK GRANITE WERNER LADY 0304 S A V NET WORTH 4200 CAJUN SIERRA 33S	BW 70 lbs ADJ 205 742 lbs
WERNER FLAT TOP 4136 CAJUN WFT SIERRA 17H CAJUN NW SIERRA 42F		

BW -0.2 34% **WW** 61 28% **YW** 106 13% **MM** 34 11% **MCE** 7 11%

- RECOMMENDED FOR HEIFERS OR COWS
- Low birth weight, high weaning weight, and strong EPDs



LOT 245

LLB 584G BRADY 150K

Male · February 09 2022 · 2270591 · LLB 150K

U2 BRADY 182E LLB BRADY 584G LLB EXQUISITE LADY 734Y	HA PRIME CUT 4493 U2 ERELITE 52Z KIPPEN LINE SUCCESSOR 58S LLB EXQUISITE LADY 523U BAR-H CROSSFIRE 63A SIX MILE BLACKBIRD 46Z SOUTH SHADOW CONSENSUS 132B RIVERSIDE ERICA 63A	BW 83 lbs ADJ 205 695 lbs
SIX MILE CROSSFIRE 460F RIVERSIDE ERICA 116H RIVERSIDE ERICA 83F		

BW 4 35% **WW** 69 29% **YW** 121 16% **MM** 30 9% **MCE** 6 9%

- RECOMMENDED FOR HEIFERS OR COWS
- Son of our 2020 high selling sale bull to Riverside Angus, maternal brother to Lot 143



LOT 246

LLB 19F PRODUCT 267K

Male · February 15 2022 · 2270621 · LLB 267K

GF AMC 6C LLB 6C PRODUCT 19F T LAZY H BEULAH 19W	CONNEALY FINAL PRODUCT BAILEY ACRES BARBARA 6S WILGOR 1L TARGET 1T T LAZY H BEULAH 76P GEIS BLACKMAN 224'05 SANDY BAR QUEEN LASS 54M LLB 2S GRAND DESIGN 113U PAT ERICA 83G	BW 92 lbs ADJ 205 686 lbs
SOO LINE BLACKMAN 8044 LLB MISS ERICA 83A LLB MISS ERICA 83X		

BW 3.2 36% **WW** 44 30% **YW** 72 12% **MM** 20 14% **MCE** 3 10%

- Maternal sister to an ELITE dam in our herd, three other sisters were sale heifers

LOT 248

LLB GENERAL 65K

Male · March 15 2022 · 2279136 · LLB 65K

BALDRIDGE COLONEL C251 MOHNEN GENERAL 548 S A V MADAME PRIDE 5290	BALDRIDGE XPAND X743 BALDRIDGE ISABEL Y69 S A V 8180 TRAVELER 004 S A V MADAME PRIDE 0075 DOUBLE AA OLD POST BANDOLIER MVF TIBBIE 139U LLB FREE WHEELER 268S LLB LADY ERROLLINE 66S	BW 84 lbs ADJ 205 723 lbs
LLB OLD POST 878Z LLB LADY ERROLLINE 115E LLB LADY ERROLLINE 109Y		

BW 2.3 37% **WW** 59 32% **YW** 102 20% **MM** 31 19% **MCE** 4 17%

- RECOMMENDED FOR HEIFERS OR COWS
- Maternal brother selected by Syd McCurdy

LOT 247

LLB GENERAL 13K

Male · January 25 2022 · 2263834 · LLB 13K

BALDRIDGE COLONEL C251 MOHNEN GENERAL 548 S A V MADAME PRIDE 5290	BALDRIDGE XPAND X743 BALDRIDGE ISABEL Y69 S A V 8180 TRAVELER 004 S A V MADAME PRIDE 0075 DOUBLE AA BLACKMAN 252'96 DOUBLE AA OLD POST BANDOLIER LLB BLACKBIRD 205X PAT BLACKBIRD 205G	BW 88 lbs ADJ 205 746 lbs
DOUBLE AA ANNIE K 548'99 RONAN TEX 56A DOUBLE FOUR BLACKBIRD 7W		

BW 4 54% **WW** 61 46% **YW** 103 37% **MM** 30 33% **MCE** 4 29%

- RECOMMENDED FOR HEIFERS OR COWS
- We used 13K on our own heifer's last spring
- Maternal brothers include a herd sire for us and three other sale bulls



LOT 249

LLB GENERAL 485K

Male · January 03 2022 · 2263728 · LLB 485K

BALDRIDGE COLONEL C251 MOHNEN GENERAL 548 S A V MADAME PRIDE 5290	BALDRIDGE XPAND X743 BALDRIDGE ISABEL Y69 S A V 8180 TRAVELER 004 S A V MADAME PRIDE 0075 S A V 004 DENSITY 4336 LEGEND LANE 410 ANNE 620 S A V NET WORTH 4200 BROOKMORE TIBBIE 57M	BW 84 lbs ADJ 205 727 lbs
D.S. MARVEL 901W LLB TIBBIE 402D BROOKMORE TIBBIE 185X		

BW 2.7 53% **WW** 64 45% **YW** 107 40% **MM** 35 31% **MCE** 2 29%

- RECOMMENDED FOR HEIFERS OR COWS
- Another General son we used to breed heifers last year
- Maternal brother at Parkview Farms, another brother sells as Lot 173

LOT 250

LLB GENERAL 752K

Male · February 06 2022 · 2270578 · LLB 752K

BALDRIDGE COLONEL C251 MOHNEN GENERAL 548 S A V MADAME PRIDE 5290	BALDRIDGE XPAND X743 BALDRIDGE ISABEL Y69 S A V 8180 TRAVELER 004 S A V MADAME PRIDE 0075 DUFF PRIMO 944 SA 680R RANCHER 8183 075 SITZ DASH 10277 A & B FOREVER LADY 1407	BW 85 lbs ADJ 205 710 lbs
DUFF TRIPLE CROWN 262 M1C PM FOREVER LADY 279'17 A & B FOREVER LADY 1407		

BW 3.8 53% **WW** 77 45% **YW** 123 37% **MM** 18 32% **MCE** 3 29%

- RECOMMENDED FOR HEIFERS OR COWS
- Maternal sister selected by Bar-E-L Angus, now working at Murray Ranches

LOT 251

LLB FLIGHT DECK 620K

Male · February 12 2022 · 2270611 · LLB 620K

MUSGRAVE SKY HIGH 1535 DTA FLIGHT DECK 7F DTA PRINCESS 19X	MUSGRAVE BIG SKY FLAG QUEEN W 00649 CONNEALY THUNDER DTA PRINCESS 1U REMINGTON TRAVELER 451T LLB COUNTESS 410T D.S. MARVEL 901W LLB IDELETTE 149J	BW 71 lbs ADJ 205 647 lbs
LLB 451T TRAVELER 343Y LLB IDELETTE 167C LLB IDELETTE 167Z		

BW 2 P% **WW** 44 P% **YW** 82 P% **MM** 19 P% **MCE** 9 P%

- RECOMMENDED FOR HEIFERS OR COWS
- Grand dam Idelette 167Z ranked ELITE and grand dam Idelette 149J was a 4-H heifer



LOT 251

LOT 253

LLB FLIGHT DECK 756K

Male · March 13 2022 · 2279123 · LLB 756K

MUSGRAVE SKY HIGH 1535	MUSGRAVE BIG SKY	BW 83 lbs
DTA FLIGHT DECK 7F	FLAG QUEEN W 00649	
DTA PRINCESS 19X	CONNEALY THUNDER	ADJ 205 623 lbs
	DTA PRINCESS 1U	
	RICHMOND BRUNO SRD 77B	
RICHMOND DEFIANCE SRD 246D	WILLABAR TILDA 117W	
RICHMOND FIREY LASS SRD 165F	YOUNG DALE BELIEVE 46B	
RICHMOND DARLING LASS SRD 71D	RICHMOND BLACK LASS SRD 147B	

- BW** 2.2 35% **WW** 41 30% **YW** 74 15% **MM** 19 13% **MCE** 7 11%
- RECOMMENDED FOR HEIFERS OR COWS
 - Out of an ELITE dam



LOT 253

LOT 254

LLB LEGEND 849K

Male · March 02 2022 · 2279041 · LLB 849K

HF ALCATRAZ 60F	MAY-WAY BREAKOUT 1310	BW 83 lbs
BAR-E-L LEGEND 46H	HF MAYFLOWER 191Z	
BAR-E-L DUCHESS 53C	S A V INTERNATIONAL 2020	ADJ 205 713 lbs
	BAR-E-L DUCHESS 174X	
	MOHNEN SOUTH DAKOTA 402	
REHORST EVENING TINGE DAKOTA	JL EVENING TINGE 0425	
LLB ERICA 816F	JUSTAMERE 561X WASHINGTON 602B	
LLB ERICA 737D	JUSTAMERE DIXIE ERICA 675B	

- BW** 2.2 35% **WW** 48 30% **YW** 88 14% **MM** 30 12% **MCE** 5 10%
- RECOMMENDED FOR HEIFERS OR COWS
 - Maternal sister sells as Lot 42, their dam is ELITE



LOT 254



LOT 256

LOT 255

LLB LEGEND 606K

Male · March 07 2022 · 2279071 · LLB 606K

HF ALCATRAZ 60F	MAY-WAY BREAKOUT 1310	BW 89 lbs
BAR-E-L LEGEND 46H	HF MAYFLOWER 191Z	
BAR-E-L DUCHESS 53C	S A V INTERNATIONAL 2020	ADJ 205 683 lbs
	BAR-E-L DUCHESS 174X	
REMINGTON OLD POST 827W	DOUBLE AA OLD POST BANDOLIER	
LLB TIPTOP 386Z	SCA 24E OF IDEAL 1418 7394	
SEALIN CREEK TIPTOP 114N	ANGUS ACRES HEADS UP 188L	
	SEALIN CREEK TIPTOP 87J	

BW 3.9 36% **WW** 51 31% **YW** 90 15% **MM** 23 14% **MCE** 3 10%

- Two maternal sisters retained, one has ELITE status

LOT 256

RED LLB GAME FACE 524K

Male · February 21 2022 · 2270644 · LLB 524K

RED SIX MILE GAME FACE 164Y	RED VGW GAME PLAN 816	BW 83 lbs
RED MAPLE LAKE GAME FACE 5032C	RED SIX MILE LAKOTO 35W	
RED MAPLE LAKE 3032A	RED SIX MILE WIN-CHESTER 745W	ADJ 205 772 lbs
	RED D-BAR LAMBDA 32U	
RED NORTH POINT BLUE RARE 78B	RED TR BLUE RARE 22Y	
RED LLB BLACKBIRD 820E	RED N.P. PRINCESS 73Y	
RED NORDAL 1131T LADY 131Z	RED NORDAL CARDPLAYER	
RED NORDAL 1131T LADY 131Z	RED NORDAL LADY 1131T	

BW 1.8 49% **WW** 53 42% **YW** 84 34% **MM** 27 25% **MCE** -1 22%

- RECOMMENDED FOR HEIFERS OR COWS
- Saw service in our red herd last year
- Out of an ELITE dam who also produced Lot 208

LOT 257

RED LLB GAME FACE 233K

Male · March 13 2022 · 2279118 · LLB 233K

RED SIX MILE GAME FACE 164Y	RED VGW GAME PLAN 816	BW 77 lbs
RED MAPLE LAKE GAME FACE 5032C	RED SIX MILE LAKOTO 35W	
RED MAPLE LAKE 3032A	RED SIX MILE WIN-CHESTER 745W	ADJ 205 690 lbs
	RED D-BAR LAMBDA 32U	
RED NORTH POINT BLUE RARE 78B	RED TR BLUE RARE 22Y	
RED LLB QUEEN MOTHER 233F	RED N.P. PRINCESS 73Y	
RED LLB QUEEN MOTHER 170X	RED TER-RON CALLOWAY 15R	
	RED TAF QUEEN MOTHER 81N	

BW 2.7 P% **WW** 48 P% **YW** 71 P% **MM** 27 P% **MCE** 0.5 P%

- RECOMMENDED FOR HEIFERS OR COWS
- On 124 recorded progeny, Game Face 5032C has an average birth weight of 82 lbs and above average weaning weight index

LOT 258

RED LLB GAME FACE 296K

Male · January 22 2022 · 2263821 · LLB 296K

RED SIX MILE GAME FACE 164Y	RED VGW GAME PLAN 816	BW 73 lbs
RED MAPLE LAKE GAME FACE 5032C	RED SIX MILE LAKOTO 35W	
RED MAPLE LAKE 3032A	RED SIX MILE WIN-CHESTER 745W	ADJ 205 708 lbs
	RED D-BAR LAMBDA 32U	
RED BAR-E-L ROCKAFELLER 147R	RED TER-RON BLITZ 611N	
RED CG LASSIE 296X	RED BAR-E-L JEWEL 79M	
RED BULLTOWN LASSIE 32S	RED VW ADMIRAL 80L	
	RED BULLTOWN LASSIE	

BW 1.3 36% **WW** 45 31% **YW** 68 17% **MM** 24 16% **MCE** 4 13%

- RECOMMENDED FOR HEIFERS OR COWS
- Maternal siblings include three sale bulls, a sale heifer, and two cows in our herd

LOT 259

RED LLB CONCEPT 916K

Male · March 06 2022 · 2279066 · LLB 916K

RED BAR-E-L CONCEPT 49C	RED U-2 JUSTIFIED 235Z	BW 85 lbs
RED COMBEST CONCEPT 721E	RED BAR-E-L GOLDIE 216X	
RED TER-RON ALYSA 91X	RED JD LANN EVOLUTION 119S	ADJ 205 659 lbs
	RED TER-RON ALYSA 3M	
RED MJLC TRAVELLER 36A	LLB 451T TRAVELER 338X	
RED KBJ PRALEE 996D	MJLC BLACKCAP MARY 32X	
RED KBJ PRALEE 1031B	RED U-2 LIMITLESS 298Y	
	RED KBJ PRALEE 1031T	

BW 3.2 34% **WW** 44 30% **YW** 73 16% **MM** 21 12% **MCE** 5 10%

- RECOMMENDED FOR HEIFERS OR COWS
- Dam ranked ELITE, she's raised two other sale bulls and a sale heifer



LOT 259

LOT 260

RED LLB CONCEPT 187K

Male · January 23 2022 · 2263827 · LLB 187K

RED BAR-E-L CONCEPT 49C	RED U-2 JUSTIFIED 235Z	BW 83 lbs
RED COMBEST CONCEPT 721E	RED BAR-E-L GOLDIE 216X	
RED TER-RON ALYSA 91X	RED JD LANN EVOLUTION 119S	ADJ 205 578 lbs
	RED TER-RON ALYSA 3M	
RED BAR-E-L LEAD TIME 45Z	RED NORTHLINE FAT TONY 605U	
RED LLB INTEX 0115D	RED BAR-E-L DYNOFIRE 72X	
RED LLB INATEX 197X	RED MAJESTIC SEISMIC N 114S	
	RED LLB INATEX 74S	

BW 2.8 50% **WW** 40 43% **YW** 75 31% **MM** 22 25% **MCE** 8 23%

- RECOMMENDED FOR HEIFERS OR COWS
- Descends from the same great ELITE dam as the Lot 99 lead-off red heifer



LOT 262

RED LLB 672H CREED 327K

Male · March 05 2022 · 2279055 · LLB 327K

RED WHEEL CREED 214C	RED WHEEL CREED 171A	BW 83 lbs
RED LLB CREED 672H	BLACK WHEEL JESTRESS 1Y	
RED COMBEST DESIGN 711E	RED BAR-E-L JUSTIFICATION 148B	ADJ 205 701 lbs
	RED KBJ MISS DESIGN 963B	
RED MAPLE LAKE GAME FACE 5032C	RED SIX MILE GAME FACE 164Y	
RED LLB TROJAN ERICA 982H	RED MAPLE LAKE 3032A	
RED LLB TROJAN ERICA 157C	RED LLB 32X SEISMIC 457Z	
	RED BLAIRS SANDY 206X	

BW 3.1 34% **WW** 42 27% **YW** 74 11% **MM** 26 9% **MCE** 5 7%

- RECOMMENDED FOR HEIFERS OR COWS
- Moderate birth weight and a solid weaning weight index of 105



LOT 261

LOT 261

RED LLB 672H CREED 447K

Male · March 03 2022 · 2279045 · LLB 447K

RED WHEEL CREED 214C	RED WHEEL CREED 171A	BW 71 lbs
RED LLB CREED 672H	BLACK WHEEL JESTRESS 1Y	
RED COMBEST DESIGN 711E	RED BAR-E-L JUSTIFICATION 148B	ADJ 205 710 lbs
	RED KBJ MISS DESIGN 963B	
RED COMBEST CONCEPT 721E	RED BAR-E-L CONCEPT 49C	
RED LLB PRINCESS 447H	RED TER-RON ALYSA 91X	
RED LLB PRINCESS 222B	RED U-2 MISSION 92Y	
	RED LLB PRINCESS 577S	

BW 1.5 34% **WW** 43 27% **YW** 76 11% **MM** 23 7% **MCE** 7 7%

- RECOMMENDED FOR HEIFERS OR COWS
- Below average birthweight and above average weaning weight

LOT 263 OPEN COMMERCIAL HEIFERS

Born in 2023



LOT 263

OPEN COMMERCIAL HEIFERS



REF A **WHITESTONE**

December 07 2019 · 2250656 · IMP 0100G

BASIN PAYWEIGHT 1682
DEER VALLEY GROWTH FUND
 DEER VALLEY RITA 36113

G A R EXALTATION 3144
B&B ERICA 605
 B&B ERICA 4064

BASIN PAYWEIGHT 006S
 21AR O LASS 7017
 PLATTEMERE WEIGH UP K360
 DEER VALLEY RITA 9457
 N BAR EMULATION EXT
 G A R SCOTCH CAP 309
 B/R NEW DIMENSION 7127
 B&B ERICA 609

BW: 3.1 82% WW: 96 75% YW: 174 57% MILK: 29 37% MCE: 13.0 36% CW: 85 48%
 MARB: 0.33 42% REA: 0.51 43% FAT: 0.038 40%
 CAA Progeny: 108 Calves Sons Average BW: 84 lbs Daughters Average BW: 82 lbs



REF B **MOHNEN GENERAL 548**

December 16, 2017 · 2110305 · IMP 0548E

BALDRIDGE XPAND X743
BALDRIDGE COLONEL C251
 BALDRIDGE ISABEL Y69

S A V 8180 TRAVELER 004
S A V MADAME PRIDE 5290
 S A V MADAME PRIDE 0075

HOOVER DAM
 BALDRIDGE QUEEN S87
 STYLES UPGRADE J59
 BALDRIDGE ISABEL N935
 SITZ TRAVELER 8180
 BOYD FOREVER LADY 8003
 S A F 598 BANDO 5175
 S A V MADAME PRIDE 8264

BW
 77 lbs
ADJ 205
 690 lbs

BW: 2.7 89% WW: 82 86% YW: 133 79% MILK: 31 60% SC: 1.92 80% CE: 3.0 56% MCE: 3.0 59%
 CW: 39 53% MARB: 0.53 47% REA: 0.42 47% FAT: -0.012 48%
 CAA Progeny: 194 Calves Sons Average BW: 86 lbs (WW Ratio: 101) Daughters Average BW: 81 lbs



REF C **3 G THUNDERBIRD 14D**

April 02 2016 · 1905244 · RCT 14D

S A V THUNDERBIRD 9061
LLB THUNDERBIRD 555B
 LLB BLACK ANGEL 725S

HF KODIAK 5R
3 "G" ERICA 1A
 3 G ERICA 1Y

S A V FINAL ANSWER 003S
 S A V EMBLYNETTE 7411
 REMINGTON KRUGERAND 77P
 LLB BLACK ANGEL 321D
 SANDY BAR ADVANTAGE 43M
 WILBAR RUBY 955N
 SOUTHLAND EXCLUSIVE 62U
 HF ERICA 129S

BW
 77 lbs
ADJ 205
 690 lbs

BW: 1.3 78% WW: 77 73% YW: 152 58% MILK: 25 31% SC: 1.83 46%
 CE: 2.0 34% MCE: 2.0 36%
 CAA Progeny: 147 Calves Sons Average BW: 82 lbs (WW Ratio: 101) Daughters Average BW: 78 lbs (WW Ratio: 101)



REF D **BAR-E-L MASTERMIND 7H**

January 23 2020 · 2155695 · YHB 7H

BROOKING BANK NOTE 4040
BROOKING FIREBRAND 6068
 BROOKING ANNIE K 390

HF TIGER 5T
BAR-E-L BLACKCAP 4X
 BAR-E-L BLACKCAP 29N

CONNELLY EARNAN 076E
 E A ROSE 918
 S A V BEST INTEREST 0136
 SOO LINE ANNIE K 9165
 HF KODIAK 5R
 HF ECHO 84R
 YOUNG DALE GABRIEL 7L
 MCC'S BLACKCAP 60'93

BW
 90 lbs
ADJ 205
 800 lbs
ADJ 365
 1432 lbs

BW: 3.4 68% WW: 54 62% YW: 95 35% MILK: 30 23% SC: 1.10 22%
 CE: 1.0 30% MCE: 7.0 21%
 CAA Progeny: 64 Calves Sons Average BW: 85 lbs Daughters Average BW: 83 lbs



REF E **JGCC ATTRACTIVE 028H**

January 27 2020 · 2189444 · JLN 028H

JMB TRACTION 292
SCHIEFELBEIN ATTRACTIVE 4565
 FROSTY ANSWER 3979

DAMERON FIRST CLASS
LAZY H BAR FOREVER LADY 317
 LAZY H BAR FOREVER LADY 5001

SITZ TOP GAME 561X
 JMB EMULOTA 013
 S A V FINAL ANSWER 003S
 FROSTY ELBA LIZZY 1106
 EXG RS FIRST RATE S903 R3
 DAMERON NORTHERN MISS 3114
 BR MIDLAND
 V A R FOREVER LADY 4304

BW
 96 lbs
ADJ 205
 758 lbs

BW: 4.8 71% WW: 85 62% YW: 142 33% MILK: 25 20% SC: 0.55 35%
 CE: 1.0 31% MCE: 4.0 19%
 CAA Progeny: 94 Calves Sons Average BW: 87 lbs (WW Ratio: 106) Daughters Average BW: 82 lbs (WW Ratio: 105)

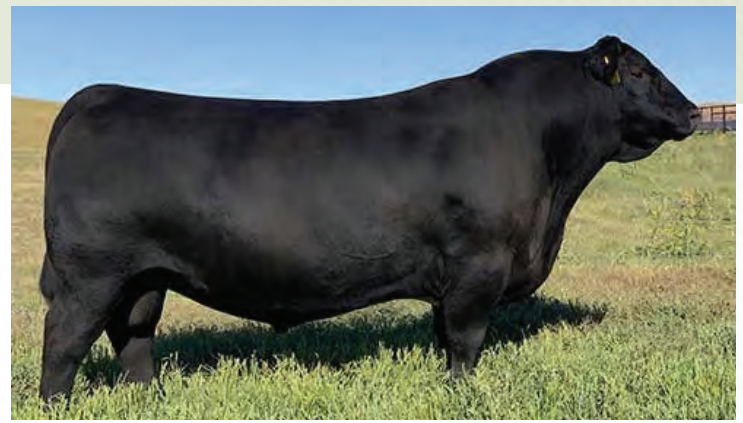

REF F **BAR-E-L LEGEND 46H**

February 02 2020 · 2155727 · YHB 46H

MAY-WAY BREAKOUT 1310	AVF BREAKOUT 5409	BW 86 lbs
HF ALCATRAZ 60F	MAY-WAY LADY BANDO 086	
HF MAYFLOWER 191Z	HF TIGER 5T	ADJ 205 748 lbs
	HF MAYFLOWER 78P	ADJ 365 1286 lbs
S A V INTERNATIONAL 2020	S A V HARVESTOR 0338	
BAR-E-L DUCHESS 53C	S A V EMBLYNETTE 5483	
BAR-E-L DUCHESS 174X	HF UNDISPUTED 183U	
	BAR-E-L DUCHESS 160U	

BW: 1.6 71% WW: 40 65% YW: 77 34% Milk: 37 22% CE: 5.0 32% MCE: 4.0 20%
CAA Progeny: 82 Calves Sons Average BW: 81 lbs Daughters Average BW: 82 lbs

REF G **S A V TERRITORY 7225**

February 28, 2017 · 2135885 · IMP 7225E

RITO 707 OF IDEAL 3407 7075	R R RITO 707	BW 77 lbs
S A V RESOURCE 1441	IDEAL 3407 OF 1418 076	
S A V BLACKCAP MAY 4136	S A V 8180 TRAVELER 004	ADJ 205 690 lbs
	S A V MAY 2397	
S A V 004 DENSITY 4336	S A V 8180 TRAVELER 004	
S A V EMBLYNETTE 329J	S A V MAY 7238	
S A V EMBLYNETTE 7411	S A V BISMARCK 5682	
	S A V EMBLYNETTE 4408	

BW: 2.8 92% WW: 79 89% YW: 135 83% Milk: 19 63% CE: 2.0 61% MCE: 5.0 68%
CAA Progeny: 274 Calves Sons Average BW: 87 lbs Daughters Average BW: 79 lbs (WW Ratio: 101)



REF H **HF PURPLE HEART 36G**

January 14 2019 · 2093050 · HAMI 36G

R B ACTIVE DUTY 0010X	LCC NEW STANDARD	BW 79 lbs
NORTH CAMP SILVER STAR 5103	B A LADY 6807 305	
MALSONS JILT 13Z	WK POW-WOW	ADJ 205 818 lbs
	LAFINS JILT 8302	ADJ 205 1353 lbs
YOUNG DALE YOHANN 39Y	YOUNG DALE KNOCK OUT 134U	
HF TIBBIE 205B	YOUNG DALE BLACKBIRD 83R	
HF TIBBIE 103T	HF DONE RIGHT 125R	
	HF TIBBIE 62R	

BW: 3.5 74% WW: 62 68% YW: 109 46% Milk: 17 33% SC: 1.23 42%
CE: -2.0 38% MCE: 9.0 32%
CAA Progeny: 88 Calves Sons Average BW: 86 lbs (WW Ratio: 102) Daughters Average BW: 81 lbs

REF I **GREENWOOD FOXHOLE JJP 54F**

January 02 2018 · 2060510 · JJP 54F

S A V REGISTRY 2831	RITO 707 OF IDEAL 3407 7075	BW 88 lbs
S A V SENSATION 5615	S A V MADAME PRIDE 0075	
S A V BLACKCAP MAY 4136	S A V 8180 TRAVELER 004	
	S A V MAY 2397	
EXAR CLASSEN 1422B	DAMERON FIRST CLASS	
MICH ENVIOUS BLACKBIRD 1424	EXAR PRINCESS 2006	
RR ENVIOUS BLACKBIRD 4487	EXAR MERIT 216	
	RR ENVIOUS BLACKBIRD 0290	

BW: 3.3 77% WW: 45 73% YW: 81 41% Milk: 17 34% SC: 0.19 30%
CE: 1.0 35% MCE: 10.0 37%
CAA Progeny: 144 Calves Sons Average BW: 84 lbs Daughters Average BW: 81 lbs



REF J **LLB DEMAND 915H**

February 24 2020 · 2157179 · LLB 915H

YOUNG DALE XCALIBER 32X	YOUNG DALE KNOCK OUT 134U	BW 87 lbs
YOUNG DALE DEMAND 15D	BROOKMORE TIBBIE 222T	
YOUNG DALE KRISTINA 73W	S A V FINAL ANSWER 0035	ADJ 205 800 lbs
	YOUNG DALE KRISTINA 116T	ADJ 365 1328 lbs
SOO LINE YELLOWSTONE 0194	CUDLOBE YELLOWSTONE 80M	
REMITALL F LAVENDER LADY 273D	ANGUS GLEN FAVORITE 9N	
HENDERSON LAVENDER LADY 18W	REMINGTON TOTAL 306S	
	EBON HILL LAVENDER LADY 452'07	

BW: 0.7 66% WW: 57 60% YW: 102 39% Milk: 28 29% SC: 0.02 32%
CE: 7.0 33% MCE: 6.0 26%
CAA Progeny: 35 Calves Sons Average BW: 81 lbs (WW Ratio: 100) Daughters Average BW: 78 lbs (WW Ratio: 100)



REF K **RED REDRICH JANGA 330J**
February 12 2021 · 2216053 · LEX 330J

RED FLYING K WYOMING 105C	RED TONGUE RIVER JESSE AT385	BW 92 lbs
RED RSL WYOMING 128E	RED FLYING K AMANDA 2A	
RED RSL LILA 511C	RED RMJ REDMAN 1T	ADJ 205 813 lbs
	RED BOUNTY B MISS KARENS LILA	ADJ 365 1379 lbs
RED TOWAW HI LINE 406B	RED SSS HIGH LINE 402M	
RED REDRICH CLASSIC LADY 330D	RED TOWAW MONIQUE 29T	
RED REDRICH FIRST LADY 331A	RED WILBAR LONGITUDE 646Y	
	RED REDRICH FIRST LADY 336W	

BW: 0.9 54% WW: 48 45% YW: 88 28% Milk: 22 13% CE: 6.0 24% MCE: 8.0 11%
CAA Progeny: 23 Calves Sons Average BW: 78 lbs Daughters Average BW: 80 lbs (WW Ratio: 106)

REF L **RED COMBEST CONCEPT 721E**
February 22, 2017 · 1963724 · CLFX 721E

RED U-2 JUSTIFIED 235Z	RED U-2 MAMA'S BOY 167X	BW 94 lbs
RED BAR-E-L CONCEPT 49C	RED U-2 DUCHESS 386X	
RED BAR-E-L GOLDIE 216X	RED SVR WORLD SERIES 153S	ADJ 205 816 lbs
	RED YY 37E GOLDIE 734G	ADJ 365 1207 lbs
RED JD LANN EVOLUTION 119S	RED BRYLOR NEW TREND 22D	
RED TER-RON ALYSA 91X	RED LAZY M VAQUERO 14J	
RED TER-RON ALYSA 3M	RED LAZY MC DIVIDE 8J	
	RED TER-RON ALYSA 330K	

BW: 3.6 70% WW: 51 63% YW: 82 40% Milk: 17 20% SC: -0.05 16%
CE: -3.0 31% MCE: 1.0 22%

CAA Progeny: 78 Calves Sons Average BW: 83 lbs (WW Ratio: 100) Daughters Average BW: 82 lbs (WW Ratio: 101)

Terms AND CONDITIONS

TERMS OF SALE:

Cash or cheque at par, payable to clerks of the sale on sale day, unless other previous arrangements are made with LLB. No release of cattle will be given until satisfactory settlement has been made. All cattle are buyers responsibility after purchase. Announcements from the block on sale day take precedence over all material printed in this catalogue.

All persons who attend this sale do so at their own risk, and the owners, sale management and sale staff assume no liability, legal or otherwise, for property loss or any accidents that may occur.

BREEDER'S GUARANTEE:

All cattle sell with the responsible Breeder's Guarantee of Satisfaction. All bulls and yearling heifers are guaranteed breeders. The seller will not, under any circumstances, be responsible for more than the original selling price of any bull or female sold in this sale. All animals sell under the Terms & Conditions set forth by the Canadian Angus Association.

INSURANCE:

Insurance representatives will be present sale day.





Return Undeliverable
Canadian Addresses To:

Douglas J. Henderson & Associates Ltd.
P.O. Box 5900
Lacombe, AB
T4L 1X4

CANADA		POSTES
POST		CANADA
	Postage paid	Port payé
	Personalized Mail	Courrier personnalisé
03683273		
RETURN POSTAGE GUARANTEED PORT DE RETOUR GARANTI		



CREATED BY

