DOUBLE BAR D FARMS

"Best of Both Worlds"
Simmental & SimAngus Bull Sale

TUESDAY, FEBRUARY 26, 2019 GRENFELL, SASKATCHEWAN

Welcome from Double Bar D

Welcome to our 19th annual Bull Sale. It is hard to believe that it has been 19 years since our inaugural event when there were many long hours in the shop welding and painting etc to get ready. As subsequent sales come and go our commitment to 'YOU', our customer and to raising quality stock for you to appraise, remains the same. We at Double Bar D really appreciate your interest and patronage in our bulls year after year. That support gives us confidence in moving forward to improve our herd as we inject new and exciting genetics.

We also want to thank our entire farm and ranch staff as your dedication and work ethic is truly appreciated.

We are pleased with our offering this year of stout made and easy travelling bulls for you to appraise and sort through to meet your herd bull needs. Our bulls are raised with 'you' in mind as they are developed slowly on an oat grain and corn silage based ration. Also our "Age Advantaged" bulls are brought on slowly as they graze in the summer months. These bulls come to you with more maturity to go to work for you.

The Fleck bulls this year offer more diversity of genetics with 29 of them being polled and 5 of those being Homozygous Polled.

The Red and Black bulls offer great substance and thickness with some very exciting new herdsire groups in Defender, Dagger and Bankroll!

On our complete offering of genetics we really strive to raise bulls with above average calving ease along with above average performance. We do this with you, our customers, in mind as we realize calving ease is a priority with producers, as herds grow and available labour sometimes diminishes, but also knowing that pounds of calf pay, so that is where the performance comes in.

Thank you to our Sales Staff that assist us, and you, the buyer.

If you can't make it on sale day or preview the bulls beforehand don't hesitate to talk to me (Ken), Allan or the sales staff to assist you in your herd bull purchase.

Again, I would like to extend appreciation to all of our long time, repeat customers and as well look forward to meeting some new faces. Join us on Tuesday, February 26 for lunch, a visit and an afternoon Bull auction.

See you on Sale Day!

Ken Dimler
Double Bar D Farms

RICHARD DIMLER AND SONS
Box 580, Grenfell, SK S0G 2B0
Ken Dimler: 306.697.7204
Allan Hjertaas: 306.452.8427 kenshau@yourlink.ca www.doublebardfarms.com

HERDMAN ALLAN HJERTAAS AND DAUGHTER REAGAN

Welcome to the 19th Annual Bull Sale on Tuesday, February 26th at the farm; conveniently located just east of Grenfell, off the Trans-Canada Highway. Aptly named the "Best of Both Worlds," this sale is a source for some of the finest genetics in the world.

The Dimler family is dedicated to agriculture and the family way of life. Their base is large in both grain and livestock production, always keeping on top of new technology and genetics to improve their product. For Richard, Ken and Mark, their families and crew, the aim is customer commitment and service. Each year, Double Bar D introduces new and fresh bloodlines into the program, to add a higher degree of value to their customer's programs and most important...the customer's bottom line.

This event is one of the features of the 2019 bull sale season, presenting a powerful lineup of future herd sires. They have the "bases loaded" in all divisions and the strength of this large offering will ensure you find a sire or sires that will fit the special needs in your program, whether you are a purebred breeder, a farmer or a rancher.

The Flecks are always a feature, with more polled prospects and a few homo-polled. They are rugged and sound footed with hair and full of performance. The purebreds, red and black, combine new genetics with style and performance. The first crop of Bankrolls are worth the trip alone; you'll find sons of bulls proven in the program, aiming for more daughters. The "Age Advantage Bulls" are the strongest to date...they will cover more ground and more cows and have that extra maturity to add more uniformity into a calf crop.

This large lineup will ensure that there are sires for all types of programs and all types of budgets. Whether you have ten cows or a thousand, this offering is worth the trip and you will get that further "Bang for your buck!" Don't overlook the wintering and delivery features of the sale and for those who want a preview of the bulls and their mothers, stop by the ranch...there is always someone around to give you a tour, prior the sale.

If we at T Bar C, may be of any assistance prior to or sale day, feel free to contact any of the T Bar Team for professional and confidential assistance.

Chris Poley

T BAR C CATTLE CO. LTD.
PO Box 2330, Warman, Saskatchewan S0K 4S0
O: 306.933.4200 F: 306.934.0744
info@tbarc.com www.tbarc.com

CHRIS POLEY
306.220.5006

SHANE MICHELSON
403.363.9973

BEN WRIGHT
519.374.3335

T Bar C Cattle Co. Ltd.
Your Program... Our Passion!

44 YEARLING FLECKVIEHS & 25 AGE ADVANTAGE FLECKVIEHS (29 POLLED INCLUDING 5 HOMOZYGOUS POLLED)
72 RED & BLACK YEARLING PUREBREDS • 16 RED & BLACK AGE ADVANTAGED PUREBREDS • 5 SIMMANGUS

AUCTIONEERS:
Chris Poley 306-220-5006
Dan Skeels 403-783-1217

RINGMEN:
Shane Michelson 403-363-9973
Ben Wright 519-374-3335
Mark Stock 403-357-8104

SALE DAY PHONES:
Ken Dimler 306-697-7204
Allan Hjertaas 306-452-8427

SALE MANAGEMENT:
Chris Poley 306-220-5006
Shane Michelson 403-363-9973
Ben Wright 519-374-3335
Office 306-933-4200

MARKETING AGENTS:
Bouchard Livestock International
Brian Bouchard 403-813-7999
Bohrson Marketing Services
Scott Bohrson 403-370-3010

SPECIAL REPRESENTATIVES:
John & Joanne Best, Simmental Focus
Randy Bollum, Simmental Country
Bruce Holmquist, Canadian Simmental Association General Manager

SALE DAY INSURANCE:
Alameda Agencies
Bonnie Thompson 306-489-2258 or C: 306-483-7311

SALE ACCOMMODATIONS:
Sleep Inn, Emerald Park 306-791-1925
Ramada, Emerald Park 306-525-5300
Whitewood Inn, Whitewood 306-735-2651
Sigma Inn & Suites, Melville 306-728-4688
Bear Claw Casino & Hotel, Carlyle 306-577-4588
Canalta Hotel, Moosomin 1-866-500-4938

CATALOGUE PRODUCTION:
Today's Publishing 306-934-9696

PHOTOGRAPHY:
Top Stock Magazine - Katie Songer

View the catalogue and videos online at www.BuyAgro.com

AGENDA:
Monday, February 25, 2019
All day viewing of sale cattle, coffee and donuts

TUESDAY, FEBRUARY 26, 2019
9:00 am Cattle penned for sale
11:30am Complimentary Beef Dinner
1:00 pm Sale Time

DELIVERY:
• Free delivery in Western Canada to central points [Alberta, Saskatchewan, Manitoba] when arrangements have been made prior to May 1. Please indicate at settlement when you are needing the cattle. Cattle must be insured by purchaser. Double Bar D will keep bulls free of charge until May 1. After May 1, a daily cost of $5 per day will be charged.
• All other locations at cost
• For US customers, delivery and export will be done at cost to the purchaser.
• $100 per bull discount for purchasers taking their bulls on sale day.

SEMEN INTEREST:
Double Bar D Farms, reserves the right to draw semen on any bull in the sale. Semen to be drawn at the seller's expense and buyer's convenience and will be used for in-herd use only.

VIEW & BID ONLINE:

Can't make it to the sale?
Internet Bidding Available.

To view this sale visit www.dlms.ca, Fill out the registration form located under registration and sign-up for your free user account and select a username and password.

BIDDERS - To be approved as a bidder, Log in to dlms.ca and click BUYER APPROVAL tab, select the sale you are interested in bidding at and click sign up.

For more information
Call DLMS Reps:
Whitney Bosovich 780.991-3025
Mark Shologan 780.699.5082
DLMS
www.dlms.ca

Videos of every lot are available on our website...
WWW.DOUBLEBARDFARMS.COM AND WWW.DLMS.CA

DIRECTIONS TO DOUBLE BAR D...

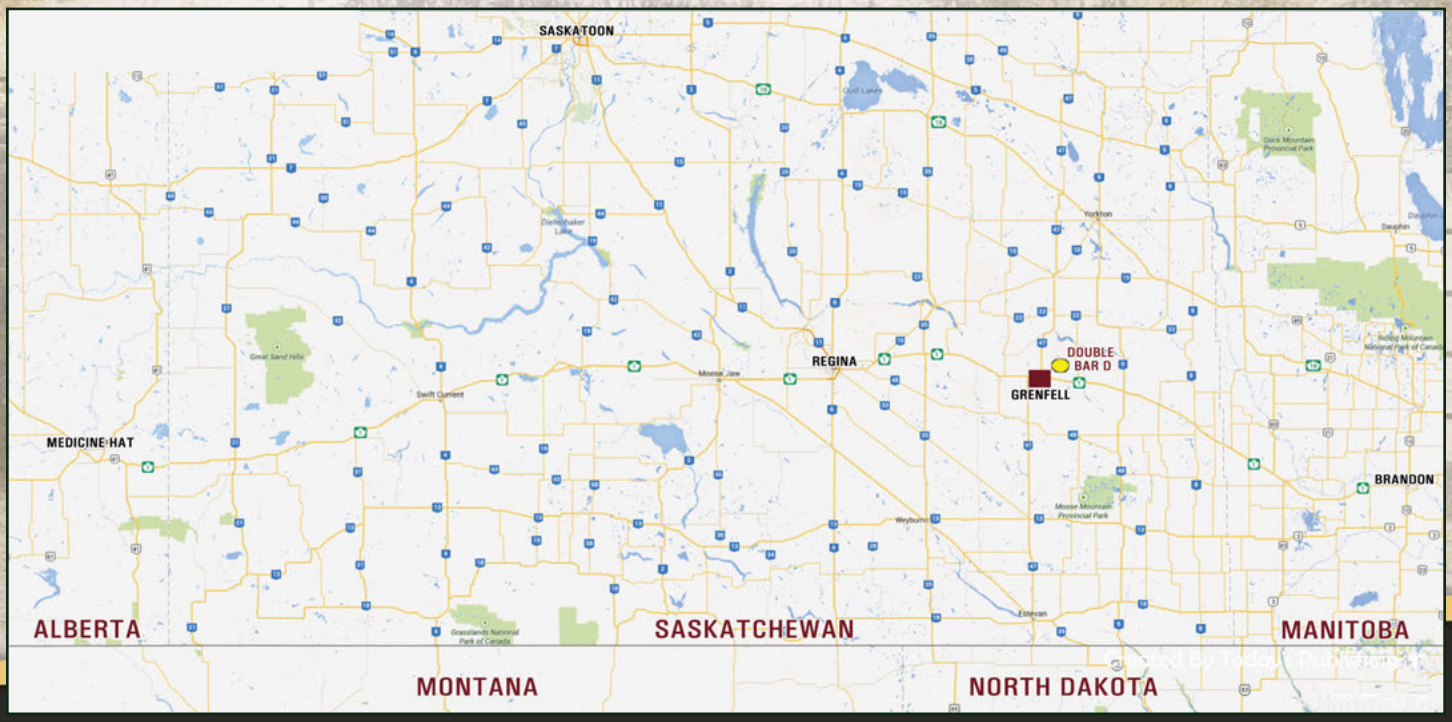

Terms and Conditions

TERMS:
The terms of the sale are cash or cheque, payable at par at the sale location. The right of property shall not pass until after settlement has been made; no invoicing on buyers in attendance, unless previous arrangements have been made. Every animal sells to the highest bidder and in cases of disputes, the auctioneer's decision will be final. Current exchange rates will be announced sale day. All monies are in Canadian funds.

Double Bar D reserves the right to 1/3 semen interest in designated bulls. Possession will remain with the purchaser. The purchaser will receive 100% of semen revenue until the purchase value has been recovered, at which point Double Bar D will begin receiving 1/3 revenue.

BIDDING:
Each animal will sell to the highest bidder... no by-bidding will be permitted. Disputes – Bidding will be reopened between the parties involved in dispute. If no further bidding is made, the buyer will be the person from whom the auctioneer accepted the last bid. The auctioneer's decision on all disputes will be final.

ANNOUNCEMENTS:
All announcements made from the auction block will take precedence over the printed matter in the catalogue. Buyers are therefore cautioned to pay close attention to such disclosures.

BREEDER'S GUARANTEE:
Should any bull fourteen (14) months of age or over fail to prove a breeder after being used on females known to be breeders, the matter shall be reported in writing to the seller within six (6) months following the date of purchase or six (6) months after the bull has reached fourteen (14) months of age. The seller will have the right and privilege of six (6) months to prove the bull a breeder. No guarantee is given that semen collected from the bull will freeze.

EXCEPTION GUARANTEE:
In cases where the animal is subjected to any hormonal or surgical reproduction techniques after the sale, this guarantee shall be null and void.

CERTIFICATE OF REGISTRATION:
Each animal will carry papers issued by the Canadian Simmental Associations. A certificate of registry duly transferred will be furnished to the buyer for each animal after payment has been made.

LIABILITIES:
All persons attend the sale at their own risk. The seller, facility owner and sale manager assume no liability, legal or otherwise, for any accidents that occur. It is understood that Sale Management is acting only as a medium between buyer and seller and is not responsible for any failure on, the part of either party to live up to his obligations. Neither does Sale Management assume any financial obligations to collect or enforce collection of any monies between parties and any legal action that may in exceptional cases be taken must be between the buyer and the seller. Sale Management assumes no responsibility for any credit extended by the seller to the buyer. The buyer must look to the seller for fulfillment of all guarantees and representations made hereunder.

RIGHTS AND OBLIGATIONS:
The above terms and conditions of the sale shall constitute a contract between the buyer and seller and be equally binding to both. Resale of animals following purchase in this sale shall constitute a separate transaction and the rights and obligations of the two parties connected thereto are not covered by the terms and conditions of this sale.

PHONE, MAIL, WIRE BIDS:
Bidders unable to attend the sale may phone, mail or wire their bids and instructions to the sale managers, auctioneer or special representatives. Bids must be received in sufficient time prior to the sale.

DELIVERY:
We will assist in arranging transportation wherever possible. Each animal becomes the risk of the purchaser as soon as sold.

INSURANCE:
Will be available sale day. We strongly recommend that insurance is purchased for full value.

ERRORS:
All announcements at sale time, written or oral, supercede any written material in the catalogue.

DOUBLE BAR D WARRANTY
All bulls born prior to January 1, 2018 will be semen evaluated and have passed the test by a licensed Veterinarian. 2017 born bulls will have a physical breeding soundness exam and deemed likely to pass a semen evaluation. Please indicate when you need your bulls. All bulls will be semen tested prior to shipment. We encourage you to buy insurance on your newly purchased bull to protest your investment. Insurance agents will be available on sale day. If your bull or female should fail to be a satisfactory breeder, he or she will be replaced with a bull or heifer of equal value. If this cannot be agreed upon, an adjustment will be made or a credit will be given towards the purchase of another on of our animals.

Please check your animal frequently and contact us early if you have any questions or concerns. Double Bar D Farms will not be responsible for any financial loss above the purchase price of the animal. Double Bar D Farms will not cover the loss of an animal that has been mismanaged or physically injured, however, we will assist you in providing another bull to use if needed. We always have back-up bulls available. In cases where a heifer has been subjected to any hormonal or surgical reproduction techniques following the sale, warranty shall be null and void.

YEARLING FLECKVIEH BULLS

1

DOUBLE BAR D *Romano* 14F

FULL BLOOD HORNED NON DILUTOR RLD 14F T1247435 JAN. 16, 2018

SMITHBILT MOLSON 21M
CHAMPS ROMANO
CHAMPS PRICILLA

GIDSCO APPOLLO 3F
JERICO'S DEIRDRE 21D
SHAWACRES JAHARI 50L
RU-BENS LIZ 96L

MFL UNIVERSE 28U
VIRGINIA JUNI 960Y
DFM JUNI 960J

BOLD
MFL PETRA 95P
DFM EDWIN 51E
DFM BARBIE'S IMAGE 437D

CE	BW	WW	YW	MILK	MCE	MWWT
3.4	5.9	75.3	110.5	29.4	0.2	67.1

BW: 88 lbs. ADJ WW: 974 lbs. ADJ YW: 1592 lbs.
Non Dilutor
We were fortunate enough to purchase these embryos from Champ Simmentals. We were confident in the mating of Virginia Juni 960Y, who was the National Trust high selling female from Virginia Ranch and Champs Romano, the ever consistent and proven herdbull. These three full siblings have been real standouts from birth.
14F combines a moderate birthweight with explosive performance and power. A very good numbered bull that puts structure, mass and hair coat together on a very compelling and marketable package, all with a very gentle disposition. Watch for his influence down the road here at Double Bar D and don't miss the opportunity to invest in Romano 14F to propel your program forward.
Retaining in herd semen interest, see terms and conditions.

BW: 92 lbs.
ADJ WW: 879 lbs.
ADJ YW: 1497 lbs.
Non Dilutor

- 01F comes to you as big ribbed as they come, with a balanced set of EPDs. Gentle in nature with a good hair coat and strides out nicely on a large foot.

2 DOUBLE BAR D Romano 01F

FULL BLOOD HORNED NON DILUTOR RLD 01F T1247436 JAN. 7, 2018

SMITHBILT MOLSON 21M
CHAMPS ROMANO
CHAMPS PRICILLA
GIDSCO APPOLLO 3F
JERICO'S DEIRDRE 21D
SHAWACRES JAHARI 50L
RU-BENS LIZ 96L

MFL UNIVERSE 28U
VIRGINIA JUNI 960Y
DFM JUNI 960J
BOLD
MFL PETRA 95P
DFM EDWIN 51E
DFM BARBIE'S IMAGE 437D

CE	BW	WW	YW	MILK	MCE	MWWT
0.6	6.0	75.0	110.0	29.9	-1.8	67.4

3 DOUBLE BAR D Romano 21F

FULL BLOOD HORNED NON DILUTOR RLD 21F T1247442 JAN. 19, 2018

SMITHBILT MOLSON 21M
CHAMPS ROMANO
CHAMPS PRICILLA
GIDSCO APPOLLO 3F
JERICO'S DEIRDRE 21D
SHAWACRES JAHARI 50L
RU-BENS LIZ 96L

MFL UNIVERSE 28U
VIRGINIA JUNI 960Y
DFM JUNI 960J
BOLD
MFL PETRA 95P
DFM EDWIN 51E
DFM BARBIE'S IMAGE 437D

CE	BW	WW	YW	MILK	MCE	MWWT
2.9	5.7	72.7	107.2	33.0	0.0	69.4

BW: 88 lbs.
ADJ WW: 943 lbs.
ADJ YW: 1497 lbs.
Non Dilutor

- Darker red sibling with a long smooth made frame.
- These full siblings are bred to have the ideal balance for producing herdbulls and elite front pasture type females.

89F

BW: 95 lbs.
ADJ WW: 935 lbs.
ADJ YW: 1482 lbs.
Homo Polled

- 89F has great potential as a Homo Polled Fleckvieh.
- He is a very long spined bull with a heavy haircoat.
- His Homo Polled dam Gibby's Samone 24S was purchased from Gibby's Simmental dispersal as a bred heifer.
- Samone 24S entered our donor program when she was advanced in years of production, as she impressed us in her phenotype and quality of feet and udder.

4

DOUBLE BAR D *Spitfire* 89F

FULL BLOOD HOMO POLLED RLD 89F PT1247768 FEB. 3, 2018

DOUBLE BAR D EVEREST 103U
DOUBLE BAR D SPITFIRE 20X
VIRGINIA MS TREASURE 4T

DOUBLE BAR D EVEREST 4R
DOUBLE BAR D JERICO 5L
VIRGINIAS RED MARCIANO FF
VIRGINIA'S MS WEST PATTY

GIBBY'S NICHOLAS 302N
GIBBYS SAMONE 24S
GIBBY'S EMPRESS ANN 31K

GRINALTA'S EXTRAORDINAIRE
RICH MC MS EISENHERZ 4L
EMPEROR
GREAT GUNS JULIA 78F

CE	BW	WW	YW	MILK	MCE	MWWT
4.7	5.2	70.5	102.3	27.0	3.0	62.3

5

DOUBLE BAR D *Blueprint* 120F

FULL BLOOD HOMO POLLED RLD 120F PT1247920 FEB. 11, 2018

ANCHOR "T" RUSTY 59G
STARWEST POL BLUEPRINT
PHS HOMOZYGOUS XCEPTIONAL

KLONDIKE GOLD RUSH 418B
ANCHOR "T" HELGA 10Y
CHAMPS BRAVO
WCC WELLS' PLD TALULAH 7T

GIBBY'S NICHOLAS 302N
GIBBYS SAMONE 24S
GIBBY'S EMPRESS ANN 31K

GRINALTA'S EXTRAORDINAIRE
RICH MC MS EISENHERZ 4L
EMPEROR
GREAT GUNS JULIA 78F

CE	BW	WW	YW	MILK	MCE	MWWT
8.1	3.9	71.1	104.2	32.1	5.1	67.7

120F

BW: 80 lbs.
ADJ WW: 1008 lbs.
ADJ YW: 1584 lbs.
Homo Polled

- 120F follows closely in Lot 4's footsteps as a maternal brother but sired by Blueprint.
- Big time performance in this Homo Polled Blueprint son.
- Long bodied with extra depth of rib.

Starwest POL Blueprint

6

DOUBLE BAR D *Blueprint* 30F

FULL BLOOD POLLED NON DILUTOR RLD 30F P1259445 JAN. 22, 2018

ANCHOR "T" RUSTY 59G **STARWEST POL BLUEPRINT** PHS HOMOZYGOUS XCEPTIONAL	KLONDIKE GOLD RUSH 418B ANCHOR "T" HELGA 10Y CHAMPS BRAVO WCC WELLS' PLD TALULAH 7T
MFI WHISTLER 47L **MFI HELGA 6218** ANCHOR "T" YUTTE 28G	SALAMON MFL ZAILA 8Z BALTIMORE ANCHOR "T" HELGA 10Y

CE	BW	WW	YW	MILK	MCE	MWWT
6.0	6.3	81.6	127.6	36.0	4.4	76.8

BW: 102 lbs. ADJ WW: 965 lbs. ADJ YW: 1611 lbs.
Polled Non Dilutor

- A powerhouse Polled Blueprint son going back to a powerful Helga cow family. 30F is full of meat and muscle.
- Gentle disposition and ready to go to work.

30F

7

DOUBLE BAR D *Blueprint* 18F

FULL BLOOD POLLED NON DILUTOR RLD 18F P1247440 JAN. 16, 2018

ANCHOR "T" RUSTY 59G **STARWEST POL BLUEPRINT** PHS HOMOZYGOUS XCEPTIONAL	KLONDIKE GOLD RUSH 418B ANCHOR "T" HELGA 10Y CHAMPS BRAVO WCC WELLS' PLD TALULAH 7T
DOUBLE BAR D RIVAL 201A **DOUBLE BAR D JOJO 5D** DOUBLE BAR D JOSIE 12A	MRLN ROGAR DOUBLE BAR D JOCELINE DOUBLE BAR D THUNDER 273X DOUBLE BAR D JOCELIN 166W

CE	BW	WW	YW	MILK	MCE	MWWT
8.8	4.2	77.4	116.9	30.3	6.0	69.0

BW: 85 lbs. ADJ WW: 928 lbs. ADJ YW: 1510 lbs.
Polled Non Dilutor

- Dark red on a long smooth frame.
- Dark red feet with good calving ease built into this bull, with above average performance.
- 18F dam is a first calf heifer that is double bred Joceline cow family.

18F

8

DOUBLE BAR D *Blueprint* 33F

FULL BLOOD HOMO POLLED NON DILUTOR RLD 33F P1247448 JAN. 22, 2018

ANCHOR "T" RUSTY 59G **STARWEST POL BLUEPRINT** PHS HOMOZYGOUS XCEPTIONAL	KLONDIKE GOLD RUSH 418B ANCHOR "T" HELGA 10Y CHAMPS BRAVO WCC WELLS' PLD TALULAH 7T
BAR 5 PP BRAVEHEART 1202A **BAR 5 PP BELINDA 1239D** DOUBLE BAR D FLASHY 294U	CHAMPS BRAVO BAR 5 PFF ROSALIE 1218X PORTER'S RESERVE 20R DOUBLE BAR D FLASHY 172R

CE	BW	WW	YW	MILK	MCE	MWWT
9.0	3.4	71.8	108.1	29.5	6.3	65.4

BW: 88 lbs. ADJ WW: 853 lbs. ADJ YW: 1435 lbs.
Homo Polled Non Dilutor

- Calving ease Homo Polled prospect.
- Dam purchased from Bar 5 Dispersal.

Bar 5 PP Belinda 1239D

9

DOUBLE BAR D *Blueprint* 38F

FULL BLOOD POLLED NON DILUTOR RLD 38F P1247452 JAN. 23, 2018

ANCHOR "T" RUSTY 59G
STARWEST POL BLUEPRINT
PHS HOMOZYGOUS XCEPTIONAL

KLONDIKE GOLD RUSH 418B
ANCHOR "T" HELGA 10Y
CHAMPS BRAVO
WCC WELLS' PLD TALULAH 7T

FGAF MASAIL 307S
DOUBLE BAR D CLASSY 37W
DOUBLE BAR D ADONIS 535S

ANCHOR "T" LEGEND 7H
MFI ZAILA 51M
DOUBLE BAR D ADONIS 603N
GRINALTA'S CLASS ACT 11K

CE	BW	WW	YW	MILK	MCE	MWWT
8.0	4.4	74.9	108.1	31.2	3.3	68.7

BW: 82 lbs. ADJ WW: 828 lbs. ADJ YW: 1382 lbs.
Polled Non Dilutor

- Well balanced and thick made Blueprint son with a heavy hair coat.
- Excellent front pasture dam that is very well bred.

10

DOUBLE BAR D *Blueprint* 45F

FULL BLOOD POLLED NON DILUTOR RLD 45F P1264215 JAN. 26, 2018

ANCHOR "T" RUSTY 59G
STARWEST POL BLUEPRINT
PHS HOMOZYGOUS XCEPTIONAL

KLONDIKE GOLD RUSH 418B
ANCHOR "T" HELGA 10Y
CHAMPS BRAVO
WCC WELLS' PLD TALULAH 7T

DOUBLE BAR D METROPOLIS
DOUBLE BAR D TEJA 80B
DOUBLE BAR D TEJA 948X

SHAWACRES JAHARI 50L
MFI PETRA 3105
PROSTOCK EDISON
DOUBLE BAR D TEJA 195S

CE	BW	WW	YW	MILK	MCE	MWWT
9.3	3.6	75.6	115.3	35.4	6.1	73.2

BW: 82 lbs. ADJ WW: 914 lbs. ADJ YW: 1490 lbs.
Polled Non Dilutor

- Red pigment to the ground
- Thick made with a deep flank.
- Dam is a power/volume cow with a good udder.

11

DOUBLE BAR D *Blueprint* 51F

FULL BLOOD HORNED NON DILUTOR RLD 51F 1264216 JAN. 26, 2018

ANCHOR "T" RUSTY 59G
STARWEST POL BLUEPRINT
PHS HOMOZYGOUS XCEPTIONAL

KLONDIKE GOLD RUSH 418B
ANCHOR "T" HELGA 10Y
CHAMPS BRAVO
WCC WELLS' PLD TALULAH 7T

DOUBLE BAR D THUNDER 273X
DOUBLE BAR D CLASSY 163C
DOUBLE BAR D CLASSY 618Z

PRL PORTERHOUSE REGENT
MFI SHAMU 3137
DOUBLE BAR D EXODUS 104U
GRINALTA'S CLASS ACT 11K

CE	BW	WW	YW	MILK	MCE	MWWT
9.2	3.4	78.6	117.7	31.5	5.6	70.8

BW: 80 lbs. ADJ WW: 945 lbs. ADJ YW: 1556 lbs.
Non Dilutor

- 51F gets out and travels real well.
- Medium red, thick made with a strong top and great performance.
- Dam is an excellent long bodied and beautiful uddered Thunder first calver.

12

DOUBLE BAR D *Banker* 110F

FULL BLOOD POLLED NON DILUTOR RLD 110F P1247878 FEB. 7, 2018

MFI JEREMIAH 9022	GIBBONS JEREMIAH
	MFI PETRA 2093
DOUBLE BAR D BANKER	FGAF MASAIL 307S
DOUBLE BAR D FEATHER 43W	DOUBLE BAR D FEATHER 198T
DOUBLE BAR D EXODUS 104U	EXODUS
	DORA LEE CELINE FF22P
DOUBLE BAR D CLASSY 47Y	FGAF MASAIL 307S
DOUBLE BAR D CLASSY 37W	DOUBLE BAR D ADONIS 535S

CE	BW	WW	YW	MILK	MCE	MWWT
1.3	6.0	65.3	80.9	33.9	-1.7	66.6

BW: 100 lbs. ADJ WW: 967 lbs. ADJ YW: 1361 lbs.
Polled Non Dilutor

- 110F was a pen and pasture favourite from the get go. Classy and stylish in his construction with added bonus of a excellent hair coat on a sturdy and correct structure.
- His dam is a front pasture cow that goes back to many top cow families and herd bulls here at Double Bar D such as FGAF Massail, Double Bar D Adonis, Bonnie Lass and Dora Lee Celine 22P.

Double Bar D Banker

$130,000 Juggernaut son selling to Virginia Ranch in 2016

13

DOUBLE BAR D *Banker* 116F

FULL BLOOD HORNED NON DILUTOR RLD 116F 1247902 FEB. 10, 2018

MFI JEREMIAH 9022	GIBBONS JEREMIAH
	MFI PETRA 2093
DOUBLE BAR D BANKER	FGAF MASAIL 307S
DOUBLE BAR D FEATHER 43W	DOUBLE BAR D FEATHER 198T
DOUBLE BAR D AUTOBAHN	DOUBLE BAR D ADONIS 603N
	MRLN JOSCELINE
DOUBLE BAR D 233Z	SHAWACRES JAHARI 50L
MFI LOLITA 7114	MFI LOLITA 40M

CE	BW	WW	YW	MILK	MCE	MWWT
2.9	5.3	59.7	79.2	30.9	-0.1	60.8

BW: 90 lbs. ADJ WW: 822 lbs. ADJ YW: 1387 lbs.
Non Dilutor

- A hairy, moderate and correct bull here!
- Strong cow family going back to Joceline and MFI Lolita 40M.

116F

14

DOUBLE BAR D *Banker* 93F

FULL BLOOD HORNED RLD 93F 1247833 FEB. 4, 2018

MFI JEREMIAH 9022	GIBBONS JEREMIAH
	MFI PETRA 2093
DOUBLE BAR D BANKER	FGAF MASAIL 307S
DOUBLE BAR D FEATHER 43W	DOUBLE BAR D FEATHER 198T
LFS POL BALBOA 40U	DAYTON'S POL NEUMANN
	RRV NATALIE
DOUBLE BAR D RENATA 306Y	MFI WHISTLER 47L
MFI RENATA 7086	MFI RENATA 3012

CE	BW	WW	YW	MILK	MCE	MWWT
5.0	4.4	67.0	97.0	38.3	1.4	71.8

BW: 90 lbs. ADJ WW: 939 lbs. ADJ YW: 1563 lbs.

- A performance Banker son with great hair, extra style and stout made on a correct frame.
- Dam is a very attractive, dark red, Balboa daughter.

15

DOUBLE BAR D *Banker* 46F

FULL BLOOD HORNED NON DILUTOR RLD 46F 1247512 JAN. 26, 2018

MFI JEREMIAH 9022	GIBBONS JEREMIAH
	MFI PETRA 2093
DOUBLE BAR D BANKER	FGAF MASAIL 307S
DOUBLE BAR D FEATHER 43W	DOUBLE BAR D FEATHER 198T
RV NICKELBACK 6U	GPCC HAFKENBERG 8F
	MISS JOHANNAH R24
DOUBLE BAR D JOJO 169A	MFI JAHARI 8091
DOUBLE BAR D JOJO 120Y	DOUBLE BAR D JOSCELINE 99

CE	BW	WW	YW	MILK	MCE	MWWT
-0.1	7.6	64.4	90.4	32.0	-1.6	64.2

BW: 107 lbs. ADJ WW: 818 lbs. ADJ YW: 1359 lbs.
Non Dilutor

- A thick made, long spined Banker son that is dark red in color.
- Dam is a good Nickelback daughter going back to the Joceline cow family.

16

DOUBLE BAR D *Chandler* 162F

FULL BLOOD HORNED NON DILUTOR RLD 162F 1247978 FEB. 26, 2018

DOUBLE BAR D CHESAPEAKE	SHAWACRES JAHARI 50L
DOUBLE BAR D CHANDLER 143	MFI HELGA 4021
DOUBLE BAR D KLAUDIA 80T	DOUBLE BAR D EVEREST 4R
	DOUBLE BAR D KLAUDETTE
BHR BARON SA 2842P	KYKSO HADAU
DOUBLE BAR D JOCIE 147B	TRANS-MAGALIES MABIE
DOUBLE BAR D JOCELINE	DOUBLE BAR D LINCOLN
	MRLN JOSCELINE

CE	BW	WW	YW	MILK	MCE	MWWT
5.6	3.7	64.2	99.2	28.5	-1.3	60.6

BW: 80 lbs. ADJ WW: 914 lbs. ADJ YW: 1538 lbs.

Non Dilutor

- Real cool bull here that is as cherry red as they come with a big barrel and exceptionally long and deep hip structure.
- Dam is an excellent young BHR Baron X Joceline daughter.
- Chandler produced the high selling bull last year at $55,000 to Agricola Y Ganadera La Altena from Guadalajara, Mexico.

162F

Double Bar D Chandler 143

17

DOUBLE BAR D *Chandler* 60F

FULL BLOOD HORNED RLD 60F 1254460 JAN. 30, 2018

DOUBLE BAR D CHESAPEAKE	SHAWACRES JAHARI 50L
DOUBLE BAR D CHANDLER 143	MFI HELGA 4021
DOUBLE BAR D KLAUDIA 80T	DOUBLE BAR D EVEREST 4R
	DOUBLE BAR D KLAUDETTE
DOUBLE BAR D THUNDER 273X	PRL PORTERHOUSE REGENT
DOUBLE BAR D EVA 255A	MFI SHAMU 3137
DOUBLE BAR D EVA 342W	FGAF MASAIL 307S
	DOUBLE BAR D EVA 71N

CE	BW	WW	YW	MILK	MCE	MWWT
5.6	4.3	62.0	86.9	28.1	2.0	59.1

BW: 85 lbs. ADJ WW: 805 lbs. ADJ YW: 1311 lbs.

- A very complete bull on a correct structure.
- Good hair.
- Dam is maternal sister to Double Bar D Chisholm that works at Silver Lake Simmental.

60F

18

DOUBLE BAR D *Chandler* 86F

FULL BLOOD HORNED RLD 86F 1247762 FEB. 2, 2018

DOUBLE BAR D CHESAPEAKE	SHAWACRES JAHARI 50L
DOUBLE BAR D CHANDLER 143	MFI HELGA 4021
DOUBLE BAR D KLAUDIA 80T	DOUBLE BAR D EVEREST 4R
	DOUBLE BAR D KLAUDETTE
MFI JEREMIAH 9022	GIBBONS JEREMIAH
DOUBLE BAR D STELLA 64B	MFI PETRA 2093
DOUBLE BAR D STELLA 522U	PROSTOCK EDISON
	DOUBLE BAR D STELLA 184P

CE	BW	WW	YW	MILK	MCE	MWWT
7.6	3.4	57.7	78.3	33.1	2.1	62.0

BW: 85 lbs. ADJ WW: 882 lbs. ADJ YW: 1317 lbs.

- Dark red all the way to the ground with red feet.
- Heavy hair coat.
- Dam is a moderate, young, Juggernaut daughter that is attractive from every angle.

86F

19

DOUBLE BAR D Rivalry 16F

FULL BLOOD HOMO POLLED NON DILUTOR RLD 16F P1247438 JAN. 16, 2018

DOUBLE BAR D RIVAL 201A	MRLN ROGAR
DOUBLE BAR D RIVAL 28D	DOUBLE BAR D JOCELINE
DOUBLE BAR D LYNN 6Y	DOUBLE BAR D EXODUS 104U
	DOUBLE BAR D LYNN 184W
MFI FOUNDATION 7094	ANCHOR "T" METRO 4E
DOUBLE BAR D BRENNA 266Y	MFI PETRA 3059
DOUBLE BAR D BRENNA 150U	DOUBLE BAR D EVEREST 4R
	DOUBLE BAR D MS BRUNO 36R

CE	BW	WW	YW	MILK	MCE	MWWT
6.5	2.9	65.4	90.8	31.7	3.2	64.4

BW: 82 lbs. ADJ WW: 931 lbs. ADJ YW: 1449 lbs.
Homo Polled Non Dilutor

- 16F is a very complete beef bull that is chalked full of meat and muscle yet coming to you in a smooth and attractive package.
- Heavily pigmented with red feet and good hair.
- This is a real standout bull whose sire Rival 28D was bought by Brian Uran in North Dakota. Dam is a good Foundation X Everest cow.

Retaining in herd semen interest, see terms and conditions.

Double Bar D Rival 28D

20

DOUBLE BAR D Rivalry 04F

FULL BLOOD POLLED NON DILUTOR RLD 04F P1247426 JAN. 9, 2018

DOUBLE BAR D RIVAL 201A	MRLN ROGAR
DOUBLE BAR D RIVAL 28D	DOUBLE BAR D JOCELINE
DOUBLE BAR D LYNN 6Y	DOUBLE BAR D EXODUS 104U
	DOUBLE BAR D LYNN 184W
DOUBLE BAR D METROPOLIS	SHAWACRES JAHARI 50L
DOUBLE BAR D LYNNEA 220A	MFI PETRA 3105
DOUBLE BAR D LYNNEA 692X	ANCHOR "T" LEGEND 7H
	DOUBLE BAR D LYNNEA 13S

CE	BW	WW	YW	MILK	MCE	MWWT
4.2	4.0	66.6	93.9	30.0	2.0	63.3

BW: 83 lbs. ADJ WW: 773 lbs. ADJ YW: 1274 lbs.
Polled Non Dilutor

- Dark red bull with good hair and a moderate and thick frame.
- A good correct bull that travels out real well.
- Dam goes back to the Lynn cow family with herdbulls Legend and Jahari.

04F

21

DOUBLE BAR D *Rivalry* 13F

FULL BLOOD HOMO POLLED NON DILUTOR RLD 13F P1247434 JAN. 15, 2018

DOUBLE BAR D RIVAL 201A	MRLN ROGAR
DOUBLE BAR D RIVAL 28D	DOUBLE BAR D JOCELINE
DOUBLE BAR D LYNN 6Y	DOUBLE BAR D EXODUS 104U
	DOUBLE BAR D LYNN 184W
DOUBLE BAR D METROPOLIS	SHAWACRES JAHARI 50L
DOUBLE BAR D ADORA 232A	MFI PETRA 3105
DOUBLE BAR D ADORA 38U	DOUBLE BARD MAKE M PLLED
	DOUBLE BAR D ADORA 224S

CE	BW	WW	YW	MILK	MCE	MWWT
4.0	3.9	69.6	97.5	32.7	2.1	67.5

BW: 85 lbs. ADJ WW: 914 lbs. ADJ YW: 1420 lbs.
Homo Polled Non Dilutor

- Light birthweight Homo Polled bull that is dark red and smooth made.
- 13F is long bodied with a very full and deep quarter.
- A ton of upside to this bull – don't miss him!
- Dam is a well bred female going back to the Adora cow family.

22

DOUBLE BAR D *Rivalry* 02F

FULL BLOOD POLLED NON DILUTOR RLD 02F P1247429 JAN. 9, 2018

DOUBLE BAR D RIVAL 201A	MRLN ROGAR
DOUBLE BAR D RIVAL 28D	DOUBLE BAR D JOCELINE
DOUBLE BAR D LYNN 6Y	DOUBLE BAR D EXODUS 104U
	DOUBLE BAR D LYNN 184W
DOUBLE BAR D BAXTER 606Z	LFS POL BALBOA 40U
DOUBLE BAR D FEATHER 213B	MFI PETRA 4077
DOUBLE BAR D FEATHER 117L	BAR NONE MAXIMIZER
	BAR NONE FENELLA

CE	BW	WW	YW	MILK	MCE	MWWT
2.9	5.0	56.6	73.4	31.9	3.3	60.2

BW: 95 lbs. ADJ WW: 855 lbs. ADJ YW: 1297 lbs.
Polled Non Dilutor

- A bull that follows suit to Lot 21, with phenominal balance and spring of rib.
- Dam is a very useful Baxter daughter going back to the Feather/Fenella cow family.

02F

23

DOUBLE BAR D *Rivalry* 57F

FULL BLOOD HORNED RLD 57F 1247545 JAN. 29, 2018

DOUBLE BAR D RIVAL 201A	MRLN ROGAR
DOUBLE BAR D RIVAL 28D	DOUBLE BAR D JOCELINE
DOUBLE BAR D LYNN 6Y	DOUBLE BAR D EXODUS 104U
	DOUBLE BAR D LYNN 184W
MFL UNIVERSE 28U	BOLD
DOUBLE BAR D VERSA 621Y	MFL PETRA 95P
DOUBLE BAR D JOCELINE	DOUBLE BAR D LINCOLN
	MRLN JOSCELINE

CE	BW	WW	YW	MILK	MCE	MWWT
5.3	4.0	56.7	81.0	29.6	2.1	58.0

BW: 85 lbs. ADJ WW: 864 lbs. ADJ YW: 1382 lbs.

- Light birthweight.
- Correct, attractive bull with good hair.
- Check out the pedigree on the maternal side.

24

DOUBLE BAR D *Rival* 82F

FULL BLOOD POLLED NON DILUTOR RLD 82F P1254549 FEB. 2, 2018

DOUBLE BAR D RIVAL 201A	MRLN ROGAR
DOUBLE BAR D RIVAL 28D	DOUBLE BAR D JOCELINE
DOUBLE BAR D LYNN 6Y	DOUBLE BAR D EXODUS 104U
	DOUBLE BAR D LYNN 184W
JB WELLS OUTLAW 948W	SS THOR 21T FF
DOUBLE BAR D TRUDY 265Y	DFM POLLY 48P
DFM TRUDY 708T	SPRUCEBURN SUPREME 12P
	DFM KASEY 8K

CE	BW	WW	YW	MILK	MCE	MWWT
4.3	3.3	61.1	84.9	32.7	3.3	63.3

BW: 82 lbs. ADJ WW: 886 lbs. ADJ YW: 1409 lbs.
Polled Non Dilutor

- Moderate but stout made 28D son that will sire calves that will press down the scale!

25

DOUBLE BAR D *Rivalry* 107F

FULL BLOOD POLLED NON DILUTOR RLD 107F P1247870 FEB. 6, 2018

DOUBLE BAR D RIVAL 201A	MRLN ROGAR
DOUBLE BAR D RIVAL 28D	DOUBLE BAR D JOCELINE
DOUBLE BAR D LYNN 6Y	DOUBLE BAR D EXODUS 104U
	DOUBLE BAR D LYNN 184W
MFI FOUNDATION 7094	ANCHOR "T" METRO 4E
DOUBLE BAR D EVA 269Y	MFI PETRA 3059
DOUBLE BAR D EVA 342W	FGAF MASAIL 307S
	DOUBLE BAR D EVA 71N

CE	BW	WW	YW	MILK	MCE	MWWT
3.1	5.8	62.7	82.4	29.3	1.7	60.7

BW: 106 lbs. ADJ WW: 906 lbs. ADJ YW: 1400 lbs.
Polled Non Dilutor

- Great weaning performance on a correct and balanced frame.

26

DOUBLE BAR D *Rivalry* 07F

FULL BLOOD POLLED NON DILUTOR RLD 07F P1247431 JAN. 10, 2018

DOUBLE BAR D RIVAL 201A	MRLN ROGAR
DOUBLE BAR D RIVAL 28D	DOUBLE BAR D JOCELINE
DOUBLE BAR D LYNN 6Y	DOUBLE BAR D EXODUS 104U
	DOUBLE BAR D LYNN 184W
PRL PORTERHOUSE REGENT	ROGANT
DOUBLE BAR D LOLITA 254X	MS PRL NITE ANCHOR 087B
MFI LOLITA 7034	MFI WHISTLER 47L
	ANCHOR "T" EMMY 5B

CE	BW	WW	YW	MILK	MCE	MWWT
4.4	3.3	56.8	77.2	28.4	1.8	56.8

BW: 85 lbs. ADJ WW: 811 lbs. ADJ YW: 1347 lbs.
Polled Non Dilutor

- Blaze faced bull with good hair and a gentle disposition.

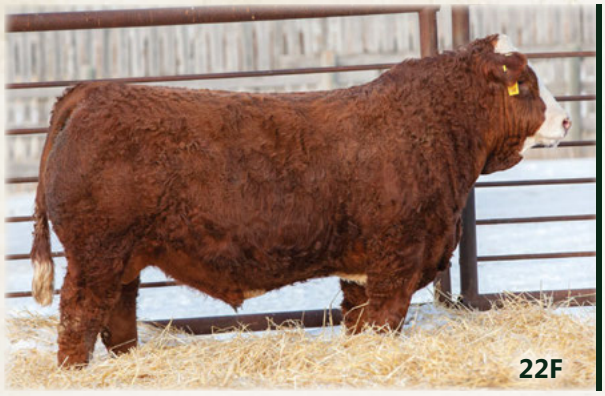

27 DOUBLE BAR D *Jug* 22F

FULL BLOOD HORNED RLD 22F 1247443 JAN. 19, 2018

GIBBONS JEREMIAH
MFI JEREMIAH 9022
MFI PETRA 2093
- MFI WHISTLER 47L
- RHY EVIE 62C
- BEL WESTERN UNION 5Z
- MFL ZAILA 8Z

DOUBLE BAR D THUNDER 273XX
DOUBLE BAR D LASS 8A
DOUBLE BAR D LASS 602N
- PRL PORTERHOUSE REGENT
- MFI SHAMU 3137
- SOLWAY ADONIS
- BAR NONE BONNIE LASS

CE	BW	WW	YW	MILK	MCE	MWWT
3.1	5.0	54.4	66.0	34.8	-1.3	62.0

BW: 90 lbs. ADJ WW: 832 lbs. ADJ YW: 1226 lbs.
- Medium framed bull with a great hair coat put together in an attractive package.

28 DOUBLE BAR D *Jug* 69F

FULL BLOOD HORNED NON DILUTOR RLD 69F 1247570 JAN. 30, 2018

GIBBONS JEREMIAH
MFI JEREMIAH 9022
MFI PETRA 2093
- MFI WHISTLER 47L
- RHY EVIE 62C
- BEL WESTERN UNION 5Z
- MFL ZAILA 8Z

LFS POL BALBOA 40U
DOUBLE BAR D LOLA 332Y
MFI LOLITA 5124
- DAYTON'S POL NEUMANN
- RRV NATALIE
- ANCHOR "T" METRO 4E
- MFI LOLITA 3049

CE	BW	WW	YW	MILK	MCE	MWWT
4.1	5.9	72.3	100.6	34.7	-1.6	70.9

BW: 95 lbs.
ADJ WW: 923 lbs.
ADJ YW: 1470 lbs.
Polled
- Good bull here that is long and thick made.

Juggernaut

29 DOUBLE BAR D *Iman* 106F

FULL BLOOD HORNED NON DILUTOR RLD 106F 1247868 FEB. 6, 2018

IPU ROMANO 90X
SBSF IRONMAN 29B
WXR MS PASO 26P
- CHAMPS ROMANO
- IPU MS LEGEND 42P
- CEN LAREDO 519L
- PILLAR BAMBI 6L

DOUBLE BAR D THUNDER 273X
DOUBLE BAR D JELLO 122A
GIBBONS JELLO
- PRL PORTERHOUSE REGENT
- MFI SHAMU 3137
- KLONDIKE ARNIE GNM 250Z
- GIBBONS JUNO

CE	BW	WW	YW	MILK	MCE	MWWT
7.6	3.6	71.9	112.7	32.1	7.9	68.1

BW: 80 lbs. ADJ WW: 865 lbs. ADJ YW: 1571 lbs.
Non Dilutor
- Moderate birthweight.
- Long as a freight train.
- Full and thick hip.

30 DOUBLE BAR D *Boss* 19F

FULL BLOOD HORNED NON DILUTOR RLD 19F P1247794 JAN. 16, 2018

PROSTOCK HUGO 7052T
FGAF BARBOSSA 707X
FGAF BARBARELLA 839L
- HERMANUS
- DOUBLE BAR D FLASHY 172R
- ANCHOR "T" LEGEND 7H
- RAJ MS ARNIE 46F

ANCHOR D MR GIBBS 20Z
ANCHOR D DHARMA 404D
PHS POLLED TEMPTATION 13T
- BAR 5 SA STRIDE 413P
- ANCHOR D TYRA 20T
- BAR 5 SA KAPTAIN 427R
- DOUBLE BAR D RUDY 11R

CE	BW	WW	YW	MILK	MCE	MWWT
9.3	3.8	82.8	129.0	37.5	9.1	78.9

BW: 92 lbs.
ADJ WW: 980 lbs.
ADJ YW: 1551 lbs.
Non Dilutor
- Beautiful dam purchased from Anchor D.
- 19F is full of meat and muscle.

Anchor D Dharma 404D

31

DOUBLE BAR D *Bounty* 140F

FULL BLOOD POLLED NON DILUTOR RLD 140F P1247963 FEB. 19, 2018

DOUBLE BAR D BAXTER 606Z **DOUBLE BAR D BOUNTY 176B** DOUBLE BAR D JOCELINE	LFS POL BALBOA 40U MFI PETRA 4077 DOUBLE BAR D LINCOLN MRLN JOSCELINE
RV NICKELBACK 6U **DOUBLE BAR D NB 175Z** GIDSCO JANICE	GPCC HAFKENBERG 8F MISS JOHANNAH R24 GIDSCO APPOLLO 3F MRLN PIPPI

CE	BW	WW	YW	MILK	MCE	MWWT
1.8	5.1	57.7	85.7	39.5	2.4	68.4

BW: 80 lbs. ADJ WW: 988 lbs. ADJ YW: 1612 lbs.
Polled Non Dilutor

- Big time performance polled Bounty son heavily pigmented with awesome hair.
- Thick and deep quartered best describes this beef bull. Will add pounds to his calf crop!

32

DOUBLE BAR D *Bounty* 173F

FULL BLOOD HORNED NON DILUTOR RLD 173F 1247984 MAR. 1, 2018

DOUBLE BAR D BAXTER 606Z **DOUBLE BAR D BOUNTY 176B** DOUBLE BAR D JOCELINE	LFS POL BALBOA 40U MFI PETRA 4077 DOUBLE BAR D LINCOLN MRLN JOSCELINE
MFI JEREMIAH 9022 **DOUBLE BAR D LEI 126Z** DORA LEE CELINE FF22P	GIBBONS JEREMIAH MFI PETRA 2093 ABR SIR ARNOLDS IMAGE DORA LEE CLAUDIA

CE	BW	WW	YW	MILK	MCE	MWWT
3.9	4.4	66.6	101.7	36.1	1.6	69.4

BW: 85 lbs. ADJ WW: 985 lbs. ADJ YW: 1638 lbs.
Non Dilutor

- 173F is a perfect combination of low birthweight with growth to burn.
- Thick topped with a deep full quarter. Note Juggernaut dam and Dora Lee Celine grand dam.

Double Bar D Bounty 176B

33

DOUBLE BAR D *Bounty* 158F

FULL BLOOD HORNED RLD 158F 1247976 FEB. 23, 2018

DOUBLE BAR D BAXTER 606Z **DOUBLE BAR D BOUNTY 176B** DOUBLE BAR D JOCELINE	LFS POL BALBOA 40U MFI PETRA 4077 DOUBLE BAR D LINCOLN MRLN JOSCELINE
MFI FOUNDATION 7094 **DOUBLE BAR D JESS 272Y** CHERRY CREEK JESSICA 12W	ANCHOR "T" METRO 4E MFI PETRA 3059 GIBBY'S ULTIMATE 29S CHERRY CREEK JESSEE 2P

CE	BW	WW	YW	MILK	MCE	MWWT
6.5	2.4	55.6	74.6	35.1	2.7	62.9

BW: 80 lbs. ADJ WW: 933 lbs. ADJ YW: 1421 lbs.

- Smooth made, high performance Bounty son.

34

DOUBLE BAR D *Baxter* 119F

FULL BLOOD POLLED NON DILUTOR RLD 119F PT1247917 FEB. 10, 2018

LFS POL BALBOA 40U
DOUBLE BAR D BAXTER 606Z
MFI PETRA 4077

DAYTON'S POL NEUMANN
RRV NATALIE
SHAWACRES JAHARI 50L
MFI PETRA 1053

BAR NONE MAXIMIZER
DOUBLE BAR D FEATHER 117L
BAR NONE FENELLA

BAR NONE MAINSTREAM
COUNTRY CHARM
STEWARD
BAR NONE FRITZIE

CE	BW	WW	YW	MILK	MCE	MWWT
4.4	3.9	50.5	71.7	41.5	5.0	66.8

BW: 80 lbs. ADJ WW: 898 lbs. ADJ YW: 1487 lbs.
Polled Non Dilutor

- Direct son of Feather 117L, who has raised many high selling sons and daughters.
- This Baxter bull is long sided with extra hair and pigment.
- A low birth weight individual that is very complete.

Dam of Lot 34

35

DOUBLE BAR D *Bounty* 68F

FULL BLOOD POLLED NON DILUTOR RLD 68F P1254462 JAN. 30, 2018

DOUBLE BAR D BAXTER 606Z
DOUBLE BAR D BOUNTY 176B
DOUBLE BAR D JOCELINE

LFS POL BALBOA 40U
MFI PETRA 4077
DOUBLE BAR D LINCOLN
MRLN JOSCELINE

MFI JEREMIAH 9022
DOUBLE BAR D FENELLA 42B
DOUBLE BAR D FENELLA 609Y

GIBBONS JEREMIAH
MFI PETRA 2093
JNR GRAVITY
BAR NONE FENELLA

CE	BW	WW	YW	MILK	MCE	MWWT
2.7	4.7	51.7	71.0	34.4	-0.1	60.3

BW: 91 lbs. ADJ WW: 818 lbs. ADJ YW: 1306 lbs.
Polled Non Dilutor

- Good hair and pigmentation on this bull.
- Note maternal side with Juggernaut and Fennella families.

36

DOUBLE BAR D *Exodus* 113F

FULL BLOOD HORNED RLD 113F P1247889 FEB. 8, 2018

EXODUS
DOUBLE BAR D EXODUS 104U
DORA LEE CELINE FF22P

EISENHERZ
ROBE
ABR SIR ARNOLDS IMAGE
DORA LEE CLAUDIA

MFI JEREMIAH 9022
DOUBLE BAR D PEGS 250C
WLSF PEGSLY 3RD

GIBBONS JEREMIAH
MFI PETRA 2093
WLSF ABRAHAM
WLSF PEGSLY

CE	BW	WW	YW	MILK	MCE	MWWT
2.7	4.7	67.5	90.7	33.7	0.8	67.5

BW: 80 lbs. ADJ WW: 956 lbs. ADJ YW: 1420 lbs.

- Stout, Stout, Stout!
- 113F is full of meat and muscle with a low birthweight.
- Another productive Juggernaut dam going back to the Pegsly cow family. These Juggernaut daughters are hitting their prime now and are really cranking out great calves.

37

DOUBLE BAR D *Exodus* 74F

FULL BLOOD HORNED RLD 74F P1247785 JAN. 31, 2018

EXODUS
DOUBLE BAR D EXODUS 104U
DORA LEE CELINE FF22P

EISENHERZ
ROBE
ABR SIR ARNOLDS IMAGE
DORA LEE CLAUDIA

DOUBLE BAR D THUNDER 273X
DOUBLE BAR D SASSY 168C
DOUBLE BAR D SASSY 72Y

PRL PORTERHOUSE REGENT
MFI SHAMU 3137
DOUBLE BAR D ADONIS 603N
DOUBLE BAR D SUZE 121U

CE	BW	WW	YW	MILK	MCE	MWWT
2.0	4.6	64.4	89.1	32.3	2.3	64.5

BW: 85 lbs. ADJ WW: 848 lbs. ADJ YW: 1419 lbs.

- Another low birth weight Exodus 104U son that still really performs.
- Thunder, Adonis and Suzzette on the bottom side.

38

DOUBLE BAR D Max 132F

FULL BLOOD HORNED RLD 132F 1247951 FEB. 16, 2018

BAR NONE MAINSTREAM
BAR NONE MAXIMIZER
COUNTRY CHARM

NDM MUSKEL 14W
BAR NONE FLORENCE
809 DESIGN
BAR NONE FIFI

MFI JEREMIAH 9022
DOUBLE BAR D ROBIN 333Y
MFI MISS ROBIN GER 6119

GIBBONS JEREMIAH
MFI PETRA 2093
SHAWACRES JAHARI 50L
ANCHOR "T" EMMA 27L

CE	BW	WW	YW	MILK	MCE	MWWT
3.5	4.3	73.7	109.2	41.9	2.3	78.8

BW: 80 lbs. ADJ WW: 968 lbs. ADJ YW: 1597 lbs.

- Performance Maximizer son whose Juggernaut dam brought down the birth weight of Maximizer progeny of years past.
- 132F is deep ribbed with some extra frame, if you need a bull to add some frame and performance to your cows.

39

DOUBLE BAR D Maximizer 56F

FULL BLOOD HORNED NON DILUTOR RLD 56F 1254459 JAN. 29, 2018

BAR NONE MAINSTREAM
BAR NONE MAXIMIZER
COUNTRY CHARM

NDM MUSKEL 14W
BAR NONE FLORENCE
809 DESIGN
BAR NONE FIFI

DOUBLE BAR D THUNDER 273X
DOUBLE BAR D CELINE 297A
DOUBLE BAR D CELINE 10X

PRL PORTERHOUSE REGENT
MFI SHAMU 3137
DOUBLE BAR D ADONIS 603N
DORA LEE CELINE FF22P

CE	BW	WW	YW	MILK	MCE	MWWT
0.5	6.5	67.8	98.2	37.7	2.8	71.6

BW: 94 lbs. ADJ WW: 911 lbs. ADJ YW: 1482 lbs.
Non Dilutor

- Dark red with heavy hair coat with some extra frame and pounds to pass on to his offspring.

40

DOUBLE BAR D Max 94F

FULL BLOOD HORNED NON DILUTOR RLD 94F 1248189 FEB. 4, 2018

BAR NONE MAINSTREAM
BAR NONE MAXIMIZER
COUNTRY CHARM

NDM MUSKEL 14W
BAR NONE FLORENCE
809 DESIGN
BAR NONE FIFI

MFI JEREMIAH 9022
DOUBLE BAR D MARIA 105B
DOUBLE BAR D MARIA 254U

GIBBONS JEREMIAH
MFI PETRA 2093
DOUBLE BARD MAKE M PLLED
DOUBLE BAR D MARIA 610L

CE	BW	WW	YW	MILK	MCE	MWWT
2.9	4.8	61.8	88.5	40.4	1.4	71.3

BW: 85 lbs. ADJ WW: 873 lbs. ADJ YW: 1396 lbs.
Non Dilutor

- Hairy with good rib shape and thick top line.

41

DOUBLE BAR D Max 59F

FULL BLOOD HORNED NON DILUTOR RLD 59F 1247548 JAN. 30, 2018

BAR NONE MAINSTREAM
BAR NONE MAXIMIZER
COUNTRY CHARM

NDM MUSKEL 14W
BAR NONE FLORENCE
809 DESIGN
BAR NONE FIFI

MFI JEREMIAH 9022
DOUBLE BAR D LOLITA 95B
MFI LOLITA 40M

GIBBONS JEREMIAH
MFI PETRA 2093
WESTDRUMS ANDREW
ANCHOR "T" LOLITA 22Z

CE	BW	WW	YW	MILK	MCE	MWWT
1.9	5.5	67.4	94.1	39.0	0.7	72.7

BW: 90 lbs. ADJ WW: 950 lbs. ADJ YW: 1456 lbs.
Non Dilutor

- Performance, depth and length.

42

DOUBLE BAR D *Sador* 136F

FULL BLOOD HORNED NON DILUTOR RLD 136F 1247958 FEB. 17, 2018

WLSF HALDOR	SALMON ARM HAYES 9M
WLSF SADOR	WLSF VERDORA
SALMON ARM SARABELLE 9S	SALMON ARM SAMSON 113P
	SALMON ARM HANNABELLE 34P
MFI JAHARI 8091	SHAWACRES JAHARI 50L
DOUBLE BAR D SARAI 157Y	MFI PETRA 3105
ROVIN ACRES SONNY 17S	BAR 5 P SA EXPERT 826M
	ROVIN' ACRES KEYS 10K

CE	BW	WW	YW	MILK	MCE	MWWT
5.0	3.7	59.3	80.8	30.8	0.0	60.5

BW: 85 lbs. ADJ WW: 928 lbs. ADJ YW: 1387 lbs.
Non Dilutor

- Sador sons are calving specialists, yet their calves really grow once they hit the ground.

43

DOUBLE BAR D *Sador* 117F

FULL BLOOD POLLED RLD 117F 1247907 FEB. 10, 2018

WLSF HALDOR	SALMON ARM HAYES 9M
WLSF SADOR	WLSF VERDORA
SALMON ARM SARABELLE 9S	SALMON ARM SAMSON 113P
	SALMON ARM HANNABELLE 34P
DOUBLE BAR D AUTOBAHN	DOUBLE BAR D ADONIS 603N
DOUBLE BAR D MARITA 33A	MRLN JOSCELINE
DOUBLE BAR D MARITA 384W	DOUBLE BAR D EVER 139T
	DOUBLE BAR D MARITA 102S

CE	BW	WW	YW	MILK	MCE	MWWT
8.4	2.3	51.4	75.9	29.7	4.0	55.4

BW: 80 lbs. ADJ WW: 855 lbs. ADJ YW: 1425 lbs.
Polled

- Dark red, hairy, calving ease prospect.

44

DOUBLE BAR D *Make M Again* 35F

FULL BLOOD POLLED NON DILUTOR RLD 35F P1247449 JAN. 23, 2018

GRINALTA'S GRIDIRON 403J	PRL PORTERHOUSE REGENT
DOUBLE BARD MAKE M PLLED	GRINALTA'S POLLED FLECK
GRINALTA'S CLASS ACT 11K	GRINALTA'S EXTRAORDINAIRE
	GINALTA'S POLLED FREDA
RV NICKELBACK 6U	GPCC HAFKENBERG 8F
DOUBLE BAR D LOLITA 188Z	MISS JOHANNAH R24
MFI LOLITA 4010	ANCHOR "T" METRO 4E
	MFI LOLITA 69M

CE	BW	WW	YW	MILK	MCE	MWWT
5.0	3.8	69.7	99.9	31.1	1.6	66.0

BW: 91 lbs. ADJ WW: 901 lbs. ADJ YW: 1466 lbs.
Polled Non Dilutor

- Excellent Make M Polled son that is built thick from head to tail.
- Easy feeding type of bull with a quiet disposition.
- 35F moves out real nice on a correct structure.
- Dam is a powerhouse, volume Nickelback daughter.

AGE ADVANTAGE FLECKVIEH BULLS

45

DOUBLE BAR D *Jury* 208E

FULL BLOOD HORNED RLD 208E 1237528 MAY 25, 2017

MFI JEREMIAH 9022	GIBBONS JEREMIAH
DOUBLE BAR D JURY 156B	MFI PETRA 2093
DOUBLE BAR D FEATHER 117L	BAR NONE MAXIMIZER
	BAR NONE FENELLA
DOUBLE BAR D SPITFIRE 20X	DOUBLE BAR D EVEREST 103U
DOUBLE BAR D PETRA 10Z	VIRGINIA MS TREASURE 4T
MFI PETRA 4077	SHAWACRES JAHARI 50L
	MFI PETRA 1053

CE	BW	WW	YW	MILK	MCE	MWWT
3.3	4.9	68.1	101.1	38.3	1.0	72.4

BW: 98 lbs. ADJ WW: 918 lbs. ACT WT Jan.8/19: 2075 lbs.

- Muscle expression and volume best describes Jury 208E. At every angle he exudes mass and dimension, all the while having a correct structure, good hair coat, eye appeal and clean underline.
- His dam 10Z is a very correct and functional Spitfire daughter going back to the famous Petra cow family.

Retaining in herd semen interest, see terms and conditions.

Double Bar D Jury 156B

46

DOUBLE BAR D *Jury* 279E

FULL BLOOD HORNED NON DILUTOR RLD 279E 1238288 JUL. 2, 2017

MFI JEREMIAH 9022	GIBBONS JEREMIAH
DOUBLE BAR D JURY 156B	MFI PETRA 2093
DOUBLE BAR D FEATHER 117L	BAR NONE MAXIMIZER
	BAR NONE FENELLA
MRLN ROGAR	ROGANT
DOUBLE BAR D JOSIE 199A	GOLDL
DOUBLE BAR D JOCELINE	DOUBLE BAR D LINCOLN
	MRLN JOSCELINE

CE	BW	WW	YW	MILK	MCE	MWWT
3.1	5.2	62.7	92.1	36.1	3.2	67.5

BW: 92 lbs. ADJ WW: 809 lbs. ACT WT Jan.8/19: 1765 lbs.

Non Dilutor

- 279E is a very complete Jury son who is wide topped and thick made.
- Dam is a MRLN Rogar daughter and full sibling to Double Bar D Rival.

279E

47

DOUBLE BAR D Jury 271E

FULL BLOOD POLLED NON DILUTOR RLD 271E S1238282 JUN. 29, 2017

MFI JEREMIAH 9022
DOUBLE BAR D JURY 156B
DOUBLE BAR D FEATHER 117L

GIBBONS JEREMIAH
MFI PETRA 2093
BAR NONE MAXIMIZER
BAR NONE FENELLA

TTU CANYON
PROSTOCK KIM 261Y
LCF KIM 343U

SUNNY VALLEY SARGENT 24S
BHR LISMAR R029
DDD BROADWAY G534
LITTLE CREEK KIM 222K

CE	BW	WW	YW	MILK	MCE	MWWT
5.5	3.8	72.9	105.5	33.7	4.3	70.2

BW: 92 lbs. ADJ WW: 920 lbs. ACT WT Jan.8/19: 1875 lbs.
Polled Non Dilutor

- Red blaze faced, polled Fleckvieh that is very complete in his composition.
- 271E is thick made with a very clean sheath. Dam is a TTU Canyon daughter going back to DDD Broadway.

48

DOUBLE BAR D Jury 250E

FULL BLOOD HORNED NON DILUTOR RLD 250E 1238262 JUN. 13, 2017

MFI JEREMIAH 9022
DOUBLE BAR D JURY 156B
DOUBLE BAR D FEATHER 117L

GIBBONS JEREMIAH
MFI PETRA 2093
BAR NONE MAXIMIZER
BAR NONE FENELLA

WLSF HALDOR
WLSF MONA
WLSF MANZA 2ND

SALMON ARM HAYES 9M
WLSF VERDORA
WLSF ABRAHAM
SALMON ARM MANZA 7L

CE	BW	WW	YW	MILK	MCE	MWWT
2.9	6.2	76.5	112.4	31.4	0.6	69.7

BW: 105 lbs. ADJ WW: 937 lbs. ACT WT Jan.8/19: 1875 lbs.
Non Dilutor

- 250E displays great depth of rib, flank and quarter. Medium red in color with a good amount of pigmentation.
- Dam is a very correct and good uddered Wyecrest cow.

49

DOUBLE BAR D Jury 247E

FULL BLOOD HORNED NON DILUTOR RLD 247E 1238259 JUN. 10, 2017

MFI JEREMIAH 9022
DOUBLE BAR D JURY 156B
DOUBLE BAR D FEATHER 117L

GIBBONS JEREMIAH
MFI PETRA 2093
BAR NONE MAXIMIZER
BAR NONE FENELLA

MFI JAHARI 8091
DOUBLE BAR D HELGA 301Y
MFI HELGA 8111

SHAWACRES JAHARI 50L
MFI PETRA 3105
ANCHOR "T" LEGEND 7H
MFI HELGA 5010

CE	BW	WW	YW	MILK	MCE	MWWT
5.3	3.5	68.4	97.2	35.7	1.5	69.9

BW: 85 lbs. ADJ WW: 823 lbs. ACT WT Jan.8/19: 1900 lbs.
Non Dilutor

- 247E is a very smooth made, well balanced bull with a very moderate 85 pound birth weight.
- Very strong, dark red Dam going back to the Helga cow family.

50 Double Bar D 258E

FULL BLOOD HORNED RLD 258E 1238270 JUN. 18, 2017

MFI JEREMIAH 9022	GIBBONS JEREMIAH
DOUBLE BAR D JURY 156B	MFI PETRA 2093
DOUBLE BAR D FEATHER 117L	BAR NONE MAXIMIZER
	BAR NONE FENELLA
DOUBLE BAR D THUNDER 273X	PRL PORTERHOUSE REGENT
DOUBLE BAR D TREASURE 137	MFI SHAMU 3137
VIRGINIA MS TREASURE 4T	VIRGINIAS RED MARCIANO FF
	VIRGINIA'S MS WEST PATTY

CE	BW	WW	YW	MILK	MCE	MWWT
2.6	4.3	67.1	92.2	32.7	-0.7	66.3

BW: 85 lbs. ADJ WW: 845 lbs. ACT WT Jan.8/19: 1850 lbs.

- Dark red with a heavy hair coat.
- Stout and square made bull.
- Dam is a direct Thunder daughter out of Virginia Treasure 4T.

51 DOUBLE BAR D Jury 232E

FULL BLOOD HORNED NON DILUTOR RLD 232E 1238244 JUN. 6, 2017

MFI JEREMIAH 9022	GIBBONS JEREMIAH
DOUBLE BAR D JURY 156B	MFI PETRA 2093
DOUBLE BAR D FEATHER 117L	BAR NONE MAXIMIZER
	BAR NONE FENELLA
PROSTOCK EDISON	EXODUS
DOUBLE BAR D STELLA 522U	WOODRINGSMSFAITHFUL113H
DOUBLE BAR D STELLA 184P	MFL EDDY 13E
	RICH MC MS STEWARD 20M

CE	BW	WW	YW	MILK	MCE	MWWT
7.0	3.3	67.6	96.6	37.4	4.7	71.2

BW: 85 lbs. ADJ WW: 887 lbs. ACT WT Jan.8/19: 1855 lbs.
Non Dilutor

- Dark red, stout and a strong top.
- Moderate 85 pound birthweight.

52 DOUBLE BAR D Batman 218E

FULL BLOOD HORNED NON DILUTOR RLD 218E 1238232 MAY 30, 2017

DOUBLE BAR D SPITFIRE 20X	DOUBLE BAR D EVEREST 103U
STARWEST POL BATMAN	VIRGINIA MS TREASURE 4T
FGAF SHEENA 843Y	ALLM COLOSSAL 25U
	ANCHOR D SHEENA 138S
DOUBLE BARD MAKE M PLLED	GRINALTA'S GRIDIRON 403J
DOUBLE BAR D MARIA 380W	GRINALTA'S CLASS ACT 11K
DOUBLE BAR D MARIA 81R	GRINALTA'S POLLED REGENT
	RIVERBEND MARIA 5B

CE	BW	WW	YW	MILK	MCE	MWWT
4.4	4.5	76.1	109.3	29.4	2.4	67.4

BW: 92 lbs. ADJ WW: 873 lbs. ACT WT Jan.8/19: 1845 lbs.
Non Dilutor

- Very long and stout bull.
- Dam is an excellent, older "W" cow going back to the Maria cow family.

53

DOUBLE BAR D *Batman* 261E

FULL BLOOD POLLED RLD 261E S1257983 JUN. 19, 2017

DOUBLE BAR D SPITFIRE 20X	DOUBLE BAR D EVEREST 103U
STARWEST POL BATMAN	VIRGINIA MS TREASURE 4T
FGAF SHEENA 843Y	ALLM COLOSSAL 25U
	ANCHOR D SHEENA 138S
LFS POL BALBOA 40U	DAYTON'S POL NEUMANN
DOUBLE BAR D HELGA 351Y	RRV NATALIE
MFI HELGA 4049	SHAWACRES JAHARI 50L
	ANCHOR "T" AMANDA 63L

CE	BW	WW	YW	MILK	MCE	MWWT
7.1	2.7	62.1	88.2	30.5	4.3	61.6

BW: 82 lbs. ADJ WW: 771 lbs. ACT WT Jan.8/19: 1875 lbs.
Polled

- A solid red, polled, Fleckvieh Batman son that has a massive top, great hair and is very docile.
- His dark red dam 351Y is a very easy keeping cow that goes back to Amanda 63L. These Batman sons should calve well, as we used Batman himself on heifers.

261E

54

DOUBLE BAR D *Batman* 226E

FULL BLOOD POLLED NON DILUTOR RLD 226E S1238240 JUN. 2, 2017

DOUBLE BAR D SPITFIRE 20X	DOUBLE BAR D EVEREST 103U
STARWEST POL BATMAN	VIRGINIA MS TREASURE 4T
FGAF SHEENA 843Y	ALLM COLOSSAL 25U
	ANCHOR D SHEENA 138S
MFI JEREMIAH 9022	GIBBONS JEREMIAH
DOUBLE BAR D TREAT 180A	MFI PETRA 2093
VIRGINIA MS TREASURE 4T	VIRGINIAS RED MARCIANO FF
	VIRGINIA'S MS WEST PATTY

CE	BW	WW	YW	MILK	MCE	MWWT
3.8	6.1	78.2	113.0	29.1	0.9	68.2

BW: 102 lbs. ADJ WW: 866 lbs. ACT WT Jan.8/19: 1775 lbs.
Polled Non Dilutor

- A very long spined, smooth made bull that gets out and travels real good.
- Dam is a front pasture Juggernaut X Virginia Treasure 4T cow.
- Batman 226E is double bred 'Treasure' so buy with confidence, as Treasures never miss.

226E

55

DOUBLE BAR D *Batman* 238E

FULL BLOOD POLLED RLD 238E S1238250 JUN. 6, 2017

DOUBLE BAR D SPITFIRE 20X	DOUBLE BAR D EVEREST 103U
STARWEST POL BATMAN	VIRGINIA MS TREASURE 4T
FGAF SHEENA 843Y	ALLM COLOSSAL 25U
	ANCHOR D SHEENA 138S
MFI JEREMIAH 9022	GIBBONS JEREMIAH
DOUBLE BAR D KRISA 172B	MFI PETRA 2093
DOUBLE BAR D KRISA 30Y	DOUBLE BAR D ADONIS 603N
	DOUBLE BAR D KRYSTAL 121T

CE	BW	WW	YW	MILK	MCE	MWWT
4.3	5.0	70.7	101.8	29.9	1.6	65.3

BW: 88 lbs. ADJ WW: 820 lbs. ACT WT Jan.8/19: 1900 lbs.
Polled

- Another very stout made Batman son with extra rib shape who is a ¾ brother to Lot 54.
- Check out his Juggernaut dam, as she also goes back to Double Bar D Adonis 603N.
- Moderate 88 pound birth weight.

238E

238E - Rear

56

DOUBLE BAR D *Batman* 216E

FULL BLOOD POLLED NON DILUTOR RLD 216E P1238228 MAY 28, 2017

DOUBLE BAR D SPITFIRE 20X
STARWEST POL BATMAN
FGAF SHEENA 843Y

DOUBLE BAR D EVEREST 103U
VIRGINIA MS TREASURE 4T
ALLM COLOSSAL 25U
ANCHOR D SHEENA 138S

MFI JEREMIAH 9022
DOUBLE BAR D PEGNER 146B
WLSF PEGNER 5TH

GIBBONS JEREMIAH
MFI PETRA 2093
SALMON ARM HAUNLO 3M
WLSF PEGNER

CE	BW	WW	YW	MILK	MCE	MWWT
4.7	4.6	70.5	101.5	29.5	1.0	64.8

BW: 87 lbs. ADJ WW: 790 lbs. ACT WT Jan.8/19: 1705 lbs.
Polled Non Dilutor

- 216E is a very complete, soft made bull with extra rib shape, hair and character.
- Moderate birth weight at 87 pounds, he should work in most heifer pens.
- Again, his dam is another outstanding young, Juggernaut female who has a strong future.

57

DOUBLE BAR D *Batman* 257E

FULL BLOOD POLLED RLD 257E P1238269 JUN. 18, 2017

DOUBLE BAR D SPITFIRE 20X
STARWEST POL BATMAN
FGAF SHEENA 843Y

DOUBLE BAR D EVEREST 103U
VIRGINIA MS TREASURE 4T
ALLM COLOSSAL 25U
ANCHOR D SHEENA 138S

WLSF HALDOR
WLSF PEGHA
WLF PEGNER 8TH

SALMON ARM HAYES 9M
WLSF VERDORA
WLSF KAUNLO
WLSF PEGNER

CE	BW	WW	YW	MILK	MCE	MWWT
6.4	3.6	60.5	88.2	26.0	4.0	56.3

BW: 97 lbs. ADJ WW: 737 lbs. ACT WT Jan.8/19: 1715 lbs.
Polled

- A more moderate, Batman son but very attractive and clean made with a ton of extra pigment.
- Dam is a very feminine and correct Wyecrest cow.

58

DOUBLE BAR D *Batman* 248E

FULL BLOOD POLLED RLD 248E P1238260 JUN. 11, 2017

DOUBLE BAR D SPITFIRE 20X
STARWEST POL BATMAN
FGAF SHEENA 843Y

DOUBLE BAR D EVEREST 103U
VIRGINIA MS TREASURE 4T
ALLM COLOSSAL 25U
ANCHOR D SHEENA 138S

WLSF HALDOR
WLSF PEARL
WLSF PEGSLY

SALMON ARM HAYES 9M
WLSF VERDORA
KLYBER
WLSF PEGNER

CE	BW	WW	YW	MILK	MCE	MWWT
7.6	2.6	60.5	88.2	26.8	5.0	57.1

BW: 82 lbs. ADJ WW: 732 lbs. ACT WT Jan.8/19: 1655 lbs.
Polled

- 248E follows very close to Lot 57, as he should, being closely related on the maternal side.
- 248E is very typy and thick and will work on heifers with an 82 pound birth weight.

59

DOUBLE BAR D Iman 260E

FULL BLOOD POLLED NON DILUTOR RLD 260E P1238272 JUN. 19, 2017

IPU ROMANO 90X	CHAMPS ROMANO
SBSF IRONMAN 29B	IPU MS LEGEND 42P
WXR MS PASO 26P	CEN LAREDO 519L
	PILLAR BAMBI 6L
WLSF KAIMAT 930X	WLSF KAUNLO
DOUBLE BAR D PETRA 189B	SALMON ARM SOBI 29R
DOUBLE BAR D PETRA 325Y	LFS POL BALBOA 40U
	MFI PETRA 5026

CE	BW	WW	YW	MILK	MCE	MWWT
7.0	4.6	64.8	93.3	31.1	6.6	63.5

BW: 90 lbs. ADJ WW: 803 lbs. ACT WT Jan.8/19: 1815 lbs.
Polled Non Dilutor

- 260E is a polled bull that is moderate but a very heavy type of bull.
- He tips the scales down because he is full of meat in all the right places.
- He has a respectable set of EPDs with a CE number of +7. 260E is a curve bender in type and is truly a tank.

60

DOUBLE BAR D Iman 209E

FULL BLOOD POLLED NON DILUTOR RLD 209E 1238221 MAY 26, 2017

IPU ROMANO 90X	CHAMPS ROMANO
SBSF IRONMAN 29B	IPU MS LEGEND 42P
WXR MS PASO 26P	CEN LAREDO 519L
	PILLAR BAMBI 6L
MFI JAHARI 8091	SHAWACRES JAHARI 50L
DOUBLE BAR D GWEN 318Y	MFI PETRA 3105
DAYTONS PP SUSAN	KWA POL EXCALIBER 12N
	DAYTONS POL PARIS

CE	BW	WW	YW	MILK	MCE	MWWT
4.1	6.0	81.2	119.7	34.0	2.2	74.6

BW: 93 lbs. ADJ WW: 868 lbs. ACT WT Jan.8/19: 2045 lbs.
Polled Non Dilutor

- 209E has a good balanced set of EPDs with much above average weaning and yearling performance.
- A larger and longer frame that will assist in adding dimension and pounds to his calves.

61

DOUBLE BAR D Iman 229E

FULL BLOOD POLLED RLD 229E S1264547 JUN. 4, 2017

IPU ROMANO 90X	CHAMPS ROMANO
SBSF IRONMAN 29B	IPU MS LEGEND 42P
WXR MS PASO 26P	CEN LAREDO 519L
	PILLAR BAMBI 6L
DOUBLE BAR D BOOM 307Y	LFS POL BALBOA 40U
DOUBLE BAR D TAFFY 162B	MFI MISS KNIGHT 100F 6088
NORWOOD TAFFY FF 4T	DOUBLE BAR D WHISTLER 168
	NORWOOD RACHEL FF 9R

CE	BW	WW	YW	MILK	MCE	MWWT
5.8	5.0	64.3	92.4	34.6	5.0	66.8

BW: 85 lbs. ADJ WW: 731 lbs. ACT WT Jan.8/19: 1745 lbs.
Polled

- 229E is another good Ironman Polled bull that goes back to the very good Norwood Taffy 4T cow family.

62

DOUBLE BAR D *Ironman* 253E

FULL BLOOD HORNED NON DILUTOR RLD 253E 1238265 JUN. 14, 2017

IPU ROMANO 90X
SBSF IRONMAN 29B
WXR MS PASO 26P

CHAMPS ROMANO
IPU MS LEGEND 42P
CEN LAREDO 519L
PILLAR BAMBI 6L

JB HOMBRE 42H
DOUBLE BAR D FANNY 630Z
BAR NONE FENELLA

JB DOCTOR DUKE 442D
SRN MS BOLD 80U
STEWARD
BAR NONE FRITZIE

CE	BW	WW	YW	MILK	MCE	MWWT
5.3	4.9	65.5	95.5	34.4	3.6	67.2

BW: 95 lbs. ADJ WW: 833 lbs. ACT WT Jan.8/19: 1935 lbs.
Non Dilutor

- 253E is a bull with some frame but still maintains good volume and substance.
- Dam is a great JB Hombre daughter.

63

DOUBLE BAR D *Iman* 237E

FULL BLOOD HORNED NON DILUTOR RLD 237E 1238248 JUN. 6, 2017

IPU ROMANO 90X
SBSF IRONMAN 29B
WXR MS PASO 26P

CHAMPS ROMANO
IPU MS LEGEND 42P
CEN LAREDO 519L
PILLAR BAMBI 6L

DOUBLE BAR D ADONIS 603N
DOUBLE BAR D JOSIE 78W
MRLN JOSCELINE

SOLWAY ADONIS
BAR NONE BONNIE LASS
ARNI 8M
MRLN JOHANNA

CE	BW	WW	YW	MILK	MCE	MWWT
4.8	5.3	60.7	86.5	36.6	4.5	67.0

BW: 93 lbs. ADJ WW: 778 lbs. ACT WT Jan.8/19: 1805 lbs.
Non Dilutor

- Dark red with a great coat, this guy goes back to two stellar cow families on his maternal side – Bonnie Lass and Joceline.

64

DOUBLE BAR D *Iman* 211E

FULL BLOOD HORNED NON DILUTOR RLD 211E 1238224 MAY 27, 2017

IPU ROMANO 90X
SBSF IRONMAN 29B
WXR MS PASO 26P

CHAMPS ROMANO
IPU MS LEGEND 42P
CEN LAREDO 519L
PILLAR BAMBI 6L

DOUBLE BAR D BAXTER 606Z
DOUBLE BAR D JOSS 175B
DOUBLE BAR D JOCELINE

LFS POL BALBOA 40U
MFI PETRA 4077
DOUBLE BAR D LINCOLN
MRLN JOSCELINE

CE	BW	WW	YW	MILK	MCE	MWWT
5.2	5.5	70.6	103.2	33.6	3.9	68.9

BW: 92 lbs. ADJ WW: 857 lbs. ACT WT Jan.8/19: 1890 lbs.
Non Dilutor

- Stout, big topped bull ready to go to work.

65

DOUBLE BAR D *Iman* 268E

FULL BLOOD HORNED NON DILUTOR RLD 268E 1238279 JUN. 28, 2017

IPU ROMANO 90X
SBSF IRONMAN 29B
WXR MS PASO 26P

CHAMPS ROMANO
IPU MS LEGEND 42P
CEN LAREDO 519L
PILLAR BAMBI 6L

WLSF ABRAHAM
WLSF PEGSLY 2ND
WLSF PEGSLY

KYKSO KALGER
HAKBOS DORA
KLYBER
WLSF PEGNER

CE	BW	WW	YW	MILK	MCE	MWWT
8.7	3.8	65.8	95.8	28.5	6.3	61.4

BW: 88 lbs. ADJ WW: 811 lbs. ACT WT Jan.8/19: 1775 lbs.
Non Dilutor

- Very stylish, square made, dark red and smooth made bull.

66

DOUBLE BAR D *Ironman* 236E

FULL BLOOD HORNED NON DILUTOR RLD 236E 1238247 JUN. 5, 2017

IPU ROMANO 90X
SBSF IRONMAN 29B
WXR MS PASO 26P

CHAMPS ROMANO
IPU MS LEGEND 42P
CEN LAREDO 519L
PILLAR BAMBI 6L

FUNDER STORM 8Y
DOUBLE BAR D BETTE 55Z
DOUBLE BAR D BETTY 155M

BRITTAS STORM
JSF FELICITE
BAR NONE MAXIMIZER
BAR NONE BETTY ROSE 98

CE	BW	WW	YW	MILK	MCE	MWWT
4.4	5.3	67.7	99.2	32.2	3.8	66.1

BW: 90 lbs. ADJ WW: 773 lbs. ACT WT Jan.8/19: 1775 lbs.
Non Dilutor
- Full, deep quarter, heavy hair coat and very long bodied!
- Unique Funder storm X Maximizer combo on the maternal side.

236E

67

DOUBLE BAR D *Iman* 206E

FULL BLOOD HORNED NON DILUTOR RLD 206E 1237527 MAY 25, 2017

IPU ROMANO 90X
SBSF IRONMAN 29B
WXR MS PASO 26P

CHAMPS ROMANO
IPU MS LEGEND 42P
CEN LAREDO 519L
PILLAR BAMBI 6L

FGAF BARBOSSA 707X
DOUBLE BAR D ADRA 84A
ANCHOR D ADRIANNA 292Y

PROSTOCK HUGO 7052T
FGAF BARBARELLA 839L
BAR 5 SA STRIDE 413P
ANCHOR D ADRIAN 298U

CE	BW	WW	YW	MILK	MCE	MWWT
9.0	3.9	73.1	112.7	37.3	8.1	73.9

BW: 78 lbs. ADJ WW: 860 lbs. ACT WT Jan.8/19: 1745 lbs.
Non Dilutor
- Light birth weight but thick made, Ironman son. Dam is a Barbossa Anchor D bred female.

206E

68

DOUBLE BAR D *Iman* 243E

FULL BLOOD HORNED NON DILUTOR RLD 243E 1238255 JUN. 8, 2017

IPU ROMANO 90X
SBSF IRONMAN 29B
WXR MS PASO 26P

CHAMPS ROMANO
IPU MS LEGEND 42P
CEN LAREDO 519L
PILLAR BAMBI 6L

WLSF KAIMAT 930X
DOUBLE BAR D VERSA 143B
DOUBLE BAR D VERSA 621Y

WLSF KAUNLO
SALMON ARM SOBI 29R
MFL UNIVERSE 28U
DOUBLE BAR D JOCELINE

CE	BW	WW	YW	MILK	MCE	MWWT
5.0	6.7	66.8	99.2	29.5	4.0	62.9

BW: 105 lbs. ADJ WW: 783 lbs. ACT WT Jan.8/19: 1785 lbs.
Non Dilutor
- Long bodied, dark red bull.
- Very dark eye pigment.

243E

69

DOUBLE BAR D *Iman* 264E

FULL BLOOD HORNED NON DILUTOR RLD 264E 1238275 JUN. 25, 2017

IPU ROMANO 90X
SBSF IRONMAN 29B
WXR MS PASO 26P

CHAMPS ROMANO
IPU MS LEGEND 42P
CEN LAREDO 519L
PILLAR BAMBI 6L

ANCHOR "T" LEGEND 7H
DOUBLE BAR D CLASSY 686X
GRINALTA'S CLASS ACT 11K

ANCHOR "T" METRO 4E
ANCHOR "T" HELGA 10Y
GRINALTA'S EXTRAORDINAIRE
GINALTA'S POLLED FREDA

CE	BW	WW	YW	MILK	MCE	MWWT
7.9	3.9	68.5	99.3	35.4	4.7	69.7

BW: 93 lbs. ADJ WW: 827 lbs. ACT WT Jan.8/19: 1700 lbs.
Non Dilutor
- Good CE built into 264E with much above average milk.

FULL BROTHERS

606E

Double Bar D Pepsi 436E
Maternal sister sold to Longview Ranch for $34,000 in 2018 Sharing the Herd Female Sale

70 DOUBLE BAR D CM 606E

PURE BRED HOMO POLLED HETERO BLACK RLD 606E BPTG1238303 MAY 21, 2017

HARVIE JDF WALLBANGER111X
SVS CAPTAIN MORGAN 11Z
SUNNYVALLEY BLK JENNA 88U

SHS ENTICER P1B
JDF PEPSI 61U
RLA REDSTREAM 152S
WLB 32H JENNA 360R

CE	BW	WW	YW	MILK	MCE	MWWT
7.5	3.0	73.4	114.4	21.5	4.0	58.2

BW: 85 lbs. ADJ WW: 882 lbs. ACT WT Jan.8/19: 2075 lbs.
Homo Polled Hetero Black

71 DOUBLE BAR D CM 603E

PURE BRED HOMO POLLED HOMO BLACK RLD 603E BPTG1238301 MAY 17, 2017

REMINGTON LOCK N LOAD 54U
SWAN LAKE PEPSI 97A
MRL MISS 390X

REMINGTON ON TARGET 2S
BAR 15 MISS KNIGHT78E-51G
TNT POWER SURGE T404
MRL MISS 332T

CE	BW	WW	YW	MILK	MCE	MWWT
7.5	3.0	73.4	114.4	21.5	4.0	58.2

BW: 84 lbs. ADJ WW: 790 lbs. ACT WT Jan.8/19: 1945 lbs.
Homo Polled Homo Black

- Swan Lake Pepsi has done it again! These two powerhouse Captain Morgan sons are like two peas in a pod.
- Very impressive in mass and phenotype.
- These bulls have very outstanding rib shape, hip structure and captivate your attention with their herd bull character.
- Their dam Swan Lake Pepsi 97A is a never miss cow that her progeny to date are averaging north of $25,000.
- Step into this cow family with confidence, as the predictability and consistency are second to none.
- Full brother sold to MC Quantock in our 2018 bull sale.

Retaining in herd semen interest, see terms and conditions.

Double Bar D Pepsi 616F
Co-Owned with Brant Wallgren (for $10,000)
Full Sibling to 606E & 603E
Division Champion Agribition 2018

603E

Swan Lake Pepsi 97A - *Dam*

Double Bar D Pepsi 402E
Maternal sister sold to Ashworth Farm and Ranch for $32,0000

BW: 82 lbs.
ADJ WW: 848 lbs.
ACT WT Jan.8/19: 1960 lbs.
Homo Polled

- A very good, red, Royal Affair son out of our proven Caliente donor cow.
- Good haired, performance bull that very big barrelled on a long frame.
- 605E really commands your attention when you stop and analyze his impressive amount of heart girth and depth of flank.

Kenco Caliente 45AT

605E

72 DOUBLE BAR D RA 605E

PURE BRED HOMO POLLED RLD 605E PTG1238302 MAY 19, 2017

REMINGTON LOCK N LOAD 54U
STF ROYAL AFFAIR Z44M
STF ONYX 451W

REMINGTON ON TARGET 2S
BAR 15 MISS KNIGHT78E-51G
STF DOMINANCE T171
GCF MISS CALIENTE

JDJ CHARISMA 20P
KENCO CALIENTE 45AT
GCF MISS CALIENTE

CNS DREAM ON L186
NICHOLS BEAUTY D93
SAC MR MT 73G
SS ME TOO L06

CE	BW	WW	YW	MILK	MCE	MWWT
7.2	2.9	56.9	82.6	16.4	3.4	44.8

73 DOUBLE BAR D Captive 646E

PURE BRED HOMO POLLED RLD 646E PG1238346 JUN. 30, 2017

SVS CAPTAIN MORGAN 11Z
DOUBLE BAR D CAPTIVE 446C
DOUBLE BAR D LASS 674X

HARVIE JDF WALLBANGER111X
SUNNYVALLEY BLK JENNA 88U
WHEATLAND RED HUMMER 608S
DOUBLE BAR D LASS 187T

CG REWARD 88R
DOUBLE BAR D PRIME 104W
DOUBLE BAR D MS PRIME 99N

TNT SURVIVOR K220
M R BLACK KATIE 961J
BONINA PRIME RED 1033L
DOUBLE BAR D MS KARL 45J

CE	BW	WW	YW	MILK	MCE	MWWT
7.4	3.4	69.4	108.0	24.2	5.6	58.9

BW: 82 lbs.
ADJ WW: 933 lbs.
ACT WT Jan.8/19: 1935 lbs.
Homo Polled

- The only Captive on offer this year and you won't be disappointed.
- 646E has a very smooth transition from neck to shoulder to forerib, with a very long and full hip structure.

Double Bar D Captive 446C

646E

74

DOUBLE BAR D RA 626E

PURE BRED POLLED RLD 626E PG1265015 JUN. 3, 2017

STF ROYAL AFFAIR Z44M
DOUBLE BAR D ROYAL 526B
SS/PRS JEWEL Y9S1

REMINGTON LOCK N LOAD 54U
STF ONYX 451W
BMR EXPLORER
EKHCC RED JEWEL 760

WLSF KAIMAT 930X
DOUBLE BAR D HAFKE 251B
4124P

WLSF KAUNLO
SALMON ARM SOBI 29R
KING ARTHUR
KFFC JESS HAFKE

CE	BW	WW	YW	MILK	MCE	MWWT
4.1	2.7	55.6	82.0	23.3	3.1	51.1

BW: 88 lbs. ADJ WW: 908 lbs. ACT WT Jan.8/19: 1975 lbs.
Polled

- Explosively wide top and as deep quartered and thick as they come!
- The 526B sons calve very easy as does he. Dam is a Fleckvieh cow.

75

DOUBLE BAR D Royal 634E

PURE BRED HOMO POLLED RLD 634E PG1238334 JUN. 10, 2017

STF ROYAL AFFAIR Z44M
DOUBLE BAR D ROYAL 526B
SS/PRS JEWEL Y9S1

REMINGTON LOCK N LOAD 54U
STF ONYX 451W
BMR EXPLORER
EKHCC RED JEWEL 760

DOUBLE BAR D GUNNER 123U
DOUBLE BAR D LADY 113X
ACS RED LADY HAAS 826U

TNT ACCELERATOR S226
LORNA'S BLACK MARINA 110M
WHEATLAND RED TEDDY 457P
HAAS RANCH G217

CE	BW	WW	YW	MILK	MCE	MWWT
6.3	2.2	61.5	91.8	19.3	4.6	50.1

BW: 88 lbs. ADJ WW: 828 lbs. ACT WT Jan.8/19: 1870 lbs.
Homo Polled

- Dark red 526B son that is big ribbed with good calving built in.

76

DOUBLE BAR D Royal 638E

PURE BRED HOMO POLLED HETERO BLACK RLD 638E BPG1238338 JUN. 15, 2017

STF ROYAL AFFAIR Z44M
DOUBLE BAR D ROYAL 526B
SS/PRS JEWEL Y9S1

REMINGTON LOCK N LOAD 54U
STF ONYX 451W
BMR EXPLORER
EKHCC RED JEWEL 760

WLB OBSIDIAN BLACK 391Y
DOUBLE BAR D LITA 507B
TSS MS BLACK LEADER 079K

HART GOOD TIME W223
WLB 462P LUCY 400W
TE MCCALLISTER G15
TSS 545B MS REDLEADER 79G

CE	BW	WW	YW	MILK	MCE	MWWT
9.2	0.9	58.2	86.1	18.7	6.6	47.8

BW: 80 lbs. ADJ WW: 871 lbs. ACT WT Jan.8/19: 1845 lbs.
Homo Polled Hetero Black

- A smooth made, thick, low birth weight bull.
- Dam is a very nice Obsidian daughter going back to an excellent Black Leader cow.

77

DOUBLE BAR D Royal 615E

PURE BRED HOMO POLLED HETERO BLACK RLD 615E BPG1238316 MAY 26, 2017

STF ROYAL AFFAIR Z44M
DOUBLE BAR D ROYAL 526B
SS/PRS JEWEL Y9S1

REMINGTON LOCK N LOAD 54U
STF ONYX 451W
BMR EXPLORER
EKHCC RED JEWEL 760

SVS CAPTAIN MORGAN 11Z
DOUBLE BAR D LINER 452C
WINDMILL MS LINER 174U

HARVIE JDF WALLBANGER111X
SUNNYVALLEY BLK JENNA 88U
SPRINGCREEK LINER 91P
WINDMILL MS RIDGEWAY 17J

CE	BW	WW	YW	MILK	MCE	MWWT
5.6	3.0	70.6	107.4	19.4	3.3	54.7

BW: 85 lbs. ADJ WW: 858 lbs. ACT WT Jan.8/19: 1810 lbs.
Homo Polled Hetero Black

- A very good, smooth made 526B son that is bred for calving ease with above average weaning and yearling performance.
- Dam is a very good, young Captain Morgan cow going back to the Springcreek Liner genetics.

BW: 92 lbs.
ADJ WW: 865 lbs.
ACT WT Jan.8/19: 1785 lbs.
Homo Polled

- 654E is a stout made, Big Red son that will add substance and performance to his calves.
- Big Red calves come easy and continue to grow and develop into deep and thick made calves that are very easy to market.

Swan Lake Big Red 85B

654E

78

DOUBLE BAR D Red 654E

PURE BRED HOMO POLLED RLD 654E PG1238358 JUL. 21, 2017

KWA FLYF RED MOUNTAIN 16Z
SWAN LAKE BIG RED 85 B
SWAN LAKE LILI 115Z

IPU RED WESTERN 49X
KWA MS ROCK 14X
LFE BLACK LAKOTA 385W
DOUBLE BAR D LILI 62R

CG REWARD 88R
DOUBLE BAR D MAXIE 225W
DOUBLE BAR D MS MAX 129P

TNT SURVIVOR K220
M R BLACK KATIE 961J
R PLUS 2045M
DOUBLE BAR D MS MAX 81M

CE	BW	WW	YW	MILK	MCE	MWWT
6.4	4.1	60.6	91.6	23.4	2.2	53.7

79

DOUBLE BAR D Red 616E

PURE BRED HOMO POLLED RLD 616E PG1238317 MAY 27, 2017

KWA FLYF RED MOUNTAIN 16Z
SWAN LAKE BIG RED 85 B
SWAN LAKE LILI 115Z

IPU RED WESTERN 49X
KWA MS ROCK 14X
LFE BLACK LAKOTA 385W
DOUBLE BAR D LILI 62R

BONINA PRIME RED 1033L
DOUBLE BAR D NORA 615N
BAR NONE ELENOR

BONINA POLLD ZENITH 5006
BONINA GOLD GLITTER 8065
BAR NONE ADLER
BAR NONE EARLENE

CE	BW	WW	YW	MILK	MCE	MWWT
6.8	2.5	66.7	99.7	17.4	2.9	50.8

BW: 83 lbs.
ADJ WW: 823 lbs.
ACT WT Jan.8/19: 1675 lbs.
Homo Polled

- A light birth weight bull that has continued to develop into a bull with good substance and thickness.
- Note his sixteen year old dam is still in production and still maintains a perfect udder.

616E

80

DOUBLE BAR D Red 641E

PURE BRED HOMO POLLED RLD 641E PG1238341 JUN. 20, 2017

KWA FLYF RED MOUNTAIN 16Z **SWAN LAKE BIG RED 85 B** SWAN LAKE LILI 115Z	IPU RED WESTERN 49X KWA MS ROCK 14X LFE BLACK LAKOTA 385W DOUBLE BAR D LILI 62R
LBR RED CEDAR Y708 **DOUBLE BAR D AMY 475A** DOUBLE BAR D AMY 247U	LBR ROYAL DESTINY T27 LBR TANA T708 CG RINGLEADER 28R DOUBLE BAR D AMY 58R

CE	BW	WW	YW	MILK	MCE	MWWT
5.9	3.7	70.0	107.7	26.7	1.4	61.7

BW: 85 lbs. ADJ WW: 921 lbs. ACT WT Jan.8/19: 1940 lbs.
Homo Polled

- 641E is a larger framed red blaze face type of bull.
- Born at a modest 85 pounds and still tipping the scales at 921 adjusted weaning weight.

81

DOUBLE BAR D Red 625E

PURE BRED POLLED RLD 625E PG1238326 JUN. 2, 2017

KWA FLYF RED MOUNTAIN 16Z **SWAN LAKE BIG RED 85 B** SWAN LAKE LILI 115Z	IPU RED WESTERN 49X KWA MS ROCK 14X LFE BLACK LAKOTA 385W DOUBLE BAR D LILI 62R
SFM RED RADISSON **FOXY LADY 66L LENI** FOXY LANDIE 5H	LFE MR LEWIS 308J CCC BLACK HALEY 815H CDP KARLSON 6E BAR 5 MS LANDMARK 302F

CE	BW	WW	YW	MILK	MCE	MWWT
3.6	4.6	70.5	105.3	22.9	2.9	58.2

BW: 95 lbs. ADJ WW: 824 lbs. ACT WT Jan.8/19: 1895 lbs.
Polled

- Dark red, performance bull raised by a seventeen-year- old Radisson daughter purchased from Pizzy Simmentals, 16 years ago.

82

DOUBLE BAR D Red 602E

PURE BRED POLLED RLD 602E PG1238300 MAY 16, 2017

KWA FLYF RED MOUNTAIN 16Z **SWAN LAKE BIG RED 85 B** SWAN LAKE LILI 115Z	IPU RED WESTERN 49X KWA MS ROCK 14X LFE BLACK LAKOTA 385W DOUBLE BAR D LILI 62R
DOUBLE BAR D GUNNER 1W **DOUBLE BAR D GINA 414Z** DOUBLE BAR D GINA 18U	TNT TOP GUN R244 CMS TEQUILA 719T WHEATLAND RED HUMMER 608S DOUBLE BAR D GINA 196S

CE	BW	WW	YW	MILK	MCE	MWWT
8.1	2.9	75.5	116.5	22.3	5.7	60.1

BW: 82 lbs. ADJ WW: 875 lbs. ACT WT Jan.8/19: 1900 lbs.
Polled

- Another long bodied, Big Red son whose dam is a productive and sound Gunner 1W X Wheatland Hummer 608S combination.

83

DOUBLE BAR D *Boomerang* 508E

PURE BRED HOMO POLLED HETERO BLACK RLD 508E BPG1206791 MAR. 10, 2017

KWA FLYF RED MOUNTAIN 16Z
SWAN LAKE BIG RED 85 B
SWAN LAKE LILI 115Z

IPU RED WESTERN 49X
KWA MS ROCK 14X
LFE BLACK LAKOTA 385W
DOUBLE BAR D LILI 62R

CNS DREAM ON L186
WLE CRUISIN SUSAN T26
MISS CHLOE RF26K

NICHOLS LEGACY G151
CNS SHEEZA DREAM K107W
DRAKE COWBOY
MISS IRISH WEB 1168

CE	BW	WW	YW	MILK	MCE	MWWT
6.7	3.5	65.9	97.9	17.8	4.0	50.8

BW: 98 lbs. ADJ WW: 805 lbs. ACT WT Jan.8/19: 1880 lbs.
Homo Polled Hetero Black

- Very good direct son of T26 Cruisin Susan (dam of American Pride).
- 508E is a smooth made bull that is chalked full of meat and muscle.

508E

84

DOUBLE BAR D *Big Black* 619E

PURE BRED HOMO POLLED HETERO BLACK RLD 619E BPG1238363 MAY 28, 2017

KWA FLYF RED MOUNTAIN 16Z
SWAN LAKE BIG RED 85 B
SWAN LAKE LILI 115Z

IPU RED WESTERN 49X
KWA MS ROCK 14X
LFE BLACK LAKOTA 385W
DOUBLE BAR D LILI 62R

PARKWOOD MR.NAVAJO 53N
MISS GJR RAVEN 31R
MISS GJR JEAN 32J

HC POWER DRIVE 88H
OSR MISS ADVANTAGE 110E
CIRCLE S LEACHMAN 600U
MISS GJR RED IMAGE

CE	BW	WW	YW	MILK	MCE	MWWT
9.5	1.4	62.0	98.3	19.3	5.9	50.3

BW: 81 lbs. ADJ WW: 767 lbs. ACT WT Jan.8/19: 1915 lbs.
Homo Polled Hetero Black

- Here is a stylish and stout, Big Red son that has a ton of rib depth and capacity.

619E

85

DOUBLE BAR D *Red* 648E

PURE BRED HOMO POLLED RLD 648E PG1238347 JUL. 2, 2017

KWA FLYF RED MOUNTAIN 16Z
SWAN LAKE BIG RED 85 B
SWAN LAKE LILI 115Z

IPU RED WESTERN 49X
KWA MS ROCK 14X
LFE BLACK LAKOTA 385W
DOUBLE BAR D LILI 62R

WHEATLAND RED HUMMER 608S
DOUBLE BAR D FEATHER 52W
DOUBLE BAR D HEATHER 162T

WHEATLAND BULL 468P
WHEATLAND LADY 443P
BDV RED WOOD 4N
BONINAS HEATHER 1098L

CE	BW	WW	YW	MILK	MCE	MWWT
7.6	3.2	61.8	93.7	20.0	4.2	50.9

BW: 86 lbs. ADJ WW: 750 lbs. ACT WT Jan.8/19: 1615 lbs.
Homo Polled

- Good, red, Big Red son with a shot of Fleckvieh on his dam's side.

648E

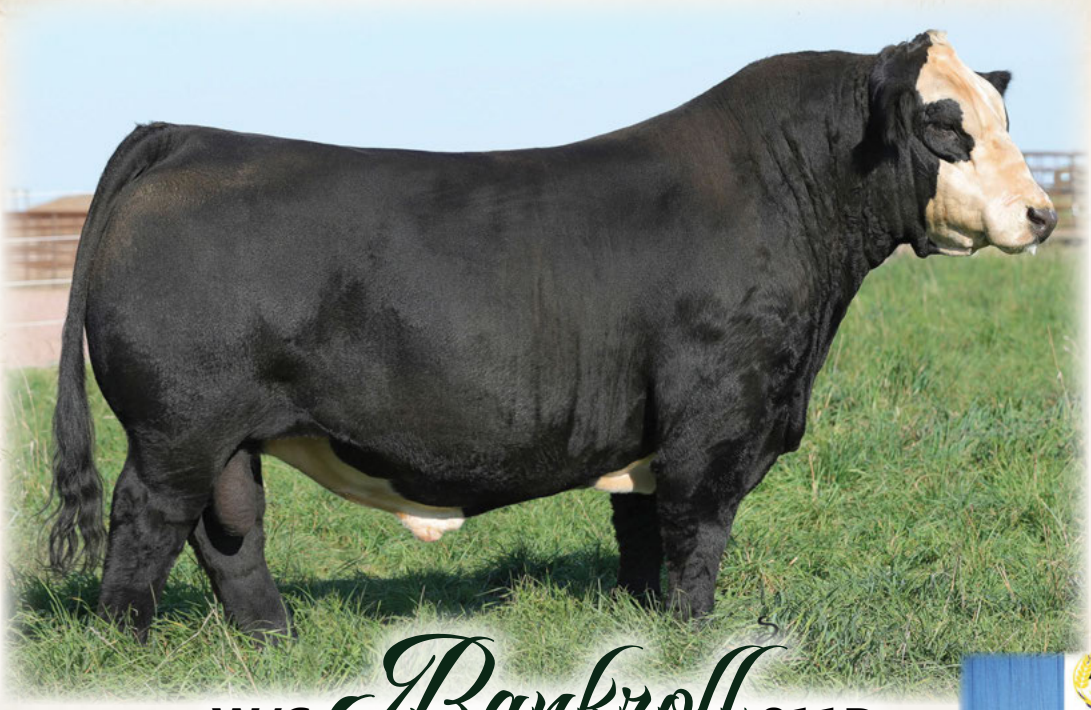

The first sons of the phenotypical stand out W/C Bankroll! In his rookie calf crop, Bankroll has exceeded extremely high expectations and these bulls might just be the best part. The sons are true curve benders; low birth weights with exceptional performance through weaning and yearling. They are powerful and muscular in their design yet possess excellent feet and structure, with a touch more extension and look than most. Bankroll is a bull for the long haul. Get in on the ground floor here.

W/C Bankroll 811D

Sire: W/C LOADED UP 1119Y

Dam: MISS WERNING KP 8543U

CE: 13.7 BW: 0.2 WW: 59.2 YW: 84.2 Milk: 25.0 MCE: 7.0 MWWT: 54.6

RLD 536F - Bankroll Daughter
- National Heifer Calf Champion
- Dusty Rose Cattle Co. bought half interest in 536F for $30,000
- Full sister to Lot 95

RLD 477F
Half Interest sold to Heather LeBlanc, SK for $13,750

RLD 438F
Sold to Maplestone Farms, ON for $10,000

Bankroll Daughter
$164,000 High Seller for RJ

RLD 449F - *Lot 86*

RLD 421F - *Lot 93*

RLD 408F - *Lot 94*

News Flash! These Bankroll bulls, Lots 86, 93 and 94, were first in their class in the Purebred Pen of 3 Bulls Show at the 2019 National Western Stock Show in Denver.

BANKROLL x 558B FLUSH

BW: 80 lbs.
ADJ WW: 896 lbs.
ADJ YW: 1566 lbs.
Homo Polled Hetero Black
• Denver Pen Bull
Retaining in herd semen interest, see terms and conditions.

449F

86 DOUBLE BAR D Bankroll 449F

PURE BRED HOMO POLLED HETERO BLACK RLD 449F BPTG1249987 JAN. 20, 2018

W/C LOADED UP 1119Y
W/C BANKROLL 811D
MISS WERNING KP 8543U

REMINGTON LOCK N LOAD 54U
AUBREYS BLACK BLAZE III
WAGR DREAM CATCHER 03R
MISS WERNING 534R

SVS CAPTAIN MORGAN 11Z
DOUBLE BAR D SUSAN 558B
WLE CRUISIN SUSAN T26

HARVIE JDF WALLBANGER111X
SUNNYVALLEY BLK JENNA 88U
CNS DREAM ON L186
MISS CHLOE RF26K

CE	BW	WW	YW	MILK	MCE	MWWT
8.1	1.5	63.2	91.4	19.5	5.0	51.1

87 DOUBLE BAR D Bankroll 507F

PURE BRED HOMO POLLED HETERO BLACK RLD 507F BPTG1249993 JAN. 29, 2018

W/C LOADED UP 1119Y
W/C BANKROLL 811D
MISS WERNING KP 8543U

REMINGTON LOCK N LOAD 54U
AUBREYS BLACK BLAZE III
WAGR DREAM CATCHER 03R
MISS WERNING 534R

SVS CAPTAIN MORGAN 11Z
DOUBLE BAR D SUSAN 558B
WLE CRUISIN SUSAN T26

HARVIE JDF WALLBANGER111X
SUNNYVALLEY BLK JENNA 88U
CNS DREAM ON L186
MISS CHLOE RF26K

CE	BW	WW	YW	MILK	MCE	MWWT
12.7	1.2	61.8	89.1	20.2	7.9	51.1

One of the real power house flushes of the 2018 calf crop. These seven brothers have been standouts from birth. 558B is a direct daughter of Captain Morgan and the great Cruisin Susan T26, owned by Black Gold. Subtle differences separate the brothers; they offer some different color options to suit your needs.

BW: 87 lbs.
ADJ WW: 893 lbs.
ADJ YW: 1435 lbs.
Homo Polled Hetero Black
• Denver Display Bull

507F

Double Bar D Susan 558B

BW: 80 lbs.
ADJ WW: 937 lbs.
ADJ YW: 1591 lbs.
Homo Polled
Retaining in herd semen interest, see terms and conditions.

88 DOUBLE BAR D Bankroll 460F

PURE BRED HOMO POLLED RLD 460F PTG1249989 JAN. 22, 2018

W/C LOADED UP 1119Y
W/C BANKROLL 811D
MISS WERNING KP 8543U

REMINGTON LOCK N LOAD 54U
AUBREYS BLACK BLAZE III
WAGR DREAM CATCHER 03R
MISS WERNING 534R

SVS CAPTAIN MORGAN 11Z
DOUBLE BAR D SUSAN 558B
WLE CRUISIN SUSAN T26

HARVIE JDF WALLBANGER111X
SUNNYVALLEY BLK JENNA 88U
CNS DREAM ON L186
MISS CHLOE RF26K

CE	BW	WW	YW	MILK	MCE	MWWT
10.7	1.5	62.8	91.3	21.8	6.6	53.2

89 DOUBLE BAR D Bankroll 436F

PURE BRED HOMO POLLED RLD 436F PTG1249985 JAN. 18, 2018

W/C LOADED UP 1119Y
W/C BANKROLL 811D
MISS WERNING KP 8543U

REMINGTON LOCK N LOAD 54U
AUBREYS BLACK BLAZE III
WAGR DREAM CATCHER 03R
MISS WERNING 534R

SVS CAPTAIN MORGAN 11Z
DOUBLE BAR D SUSAN 558B
WLE CRUISIN SUSAN T26

HARVIE JDF WALLBANGER111X
SUNNYVALLEY BLK JENNA 88U
CNS DREAM ON L186
MISS CHLOE RF26K

CE	BW	WW	YW	MILK	MCE	MWWT
10.7	1.5	62.8	91.3	21.8	6.6	53.2

BW: 82 lbs.
ADJ WW: 920 lbs.
ADJ YW: 1552 lbs.
Homo Polled
Retaining in herd semen interest, see terms and conditions.

90

DOUBLE BAR D Bankroll 447F

PURE BRED HOMO POLLED HETERO BLACK RLD 447F BPTG1249986 JAN. 20, 2018

W/C LOADED UP 1119Y
W/C BANKROLL 811D
MISS WERNING KP 8543U

SVS CAPTAIN MORGAN 11Z
DOUBLE BAR D SUSAN 558B
WLE CRUISIN SUSAN T26

REMINGTON LOCK N LOAD 54U
AUBREYS BLACK BLAZE III
WAGR DREAM CATCHER 03R
MISS WERNING 534R

HARVIE JDF WALLBANGER111X
SUNNYVALLEY BLK JENNA 88U
CNS DREAM ON L186
MISS CHLOE RF26K

CE	BW	WW	YW	MILK	MCE	MWWT
10.9	1.1	59.8	86.2	20.6	6.8	50.5

BW: 82 lbs. ADJ WW: 939 lbs. ADJ YW: 1555 lbs.
Homo Polled Hetero Black
Retaining in herd semen interest, see terms and conditions.

447F

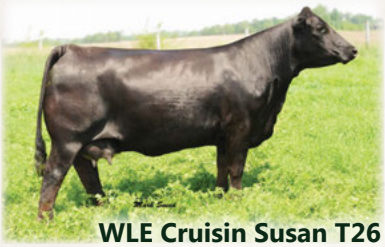
WLE Cruisin Susan T26

447F - Front

91

DOUBLE BAR D Bankroll 480F

PURE BRED HOMO POLLED HETERO BLACK RLD 480F BPTG1249991 JAN. 24, 2018

W/C LOADED UP 1119Y
W/C BANKROLL 811D
MISS WERNING KP 8543U

SVS CAPTAIN MORGAN 11Z
DOUBLE BAR D SUSAN 558B
WLE CRUISIN SUSAN T26

REMINGTON LOCK N LOAD 54U
AUBREYS BLACK BLAZE III
WAGR DREAM CATCHER 03R
MISS WERNING 534R

HARVIE JDF WALLBANGER111X
SUNNYVALLEY BLK JENNA 88U
CNS DREAM ON L186
MISS CHLOE RF26K

CE	BW	WW	YW	MILK	MCE	MWWT
12.9	1.5	63.3	91.9	20.7	8.0	52.4

BW: 77 lbs. ADJ WW: 874 lbs. ADJ YW: 1400 lbs.
Homo Polled Hetero Black

480F

92

DOUBLE BAR D Bankroll 482F

PURE BRED HOMO POLLED HETERO BLACK RLD 482F BPTG1249992 JAN. 24, 2018

W/C LOADED UP 1119Y
W/C BANKROLL 811D
MISS WERNING KP 8543U

SVS CAPTAIN MORGAN 11Z
DOUBLE BAR D SUSAN 558B
WLE CRUISIN SUSAN T26

REMINGTON LOCK N LOAD 54U
AUBREYS BLACK BLAZE III
WAGR DREAM CATCHER 03R
MISS WERNING 534R

HARVIE JDF WALLBANGER111X
SUNNYVALLEY BLK JENNA 88U
CNS DREAM ON L186
MISS CHLOE RF26K

CE	BW	WW	YW	MILK	MCE	MWWT
10.7	1.5	62.8	91.3	21.8	6.6	53.2

BW: 82 lbs. ADJ WW: 853 lbs. ADJ YW: 1429 lbs.
Homo Polled Hetero Black

482F

FULL BROTHERS

BW: 82 lbs.
ADJ WW: 934 lbs.
ADJ YW: 1494 lbs.
Homo Polled

93 DOUBLE BAR D Bankroll 421F

PURE BRED HOMO POLLED RLD 421F BPTG1249218 JAN. 12, 2018

W/C LOADED UP 1119Y
W/C BANKROLL 811D
MISS WERNING KP 8543U

REMINGTON LOCK N LOAD 54U
AUBREYS BLACK BLAZE III
WAGR DREAM CATCHER 03R
MISS WERNING 534R

JF MILESTONE 999W
DOUBLE BAR D SAVVY 2020A
EBS SAVANNAH GINA

TNT TOP GUN R244
MS MAXIE LOU M112S
ES KILOWAT KH19
TRIPLEC SHESAVANNAH K137

CE	BW	WW	YW	MILK	MCE	MWWT
9.9	0.9	62.5	93.1	28.5	5.3	59.8

94 DOUBLE BAR D Bankroll 408F

PURE BRED HOMO POLLED RLD 408F BPTG1249219 JAN. 8, 2018

W/C LOADED UP 1119Y
W/C BANKROLL 811D
MISS WERNING KP 8543U

REMINGTON LOCK N LOAD 54U
AUBREYS BLACK BLAZE III
WAGR DREAM CATCHER 03R
MISS WERNING 534R

JF MILESTONE 999W
DOUBLE BAR D SAVVY 2020A
EBS SAVANNAH GINA

TNT TOP GUN R244
MS MAXIE LOU M112S
ES KILOWAT KH19
TRIPLEC SHESAVANNAH K137

CE	BW	WW	YW	MILK	MCE	MWWT
11.5	0.9	63.5	93.6	25.6	6.2	57.4

Another couple of standout full brothers and members of the Denver pen. Nice jointed, extremely complete and fault free. These bulls suit a wide variety of cows and will have no problem covering big ground.

BW: 83 lbs.
ADJ WW: 871 lbs.
ADJ YW: 1402 lbs.
Homo Polled
Retaining in herd semen interest, see terms and conditions.

Double Bar D Savvy 2020A

BW: 85 lbs.
ADJ WW: 869 lbs.
ADJ YW: 1421 lbs.
Homo Polled Homo Black

- Full sibling to the Canadian National Heifer Calf Champion. Displays a very similar build.
- Big centered, up headed, sound strided with the right kind of shape and muscle pattern.
- His America Pride dam is a standout donor for us and Outlaw Cattle Co.

Retaining in herd semen interest, see terms and conditions.

Double Bar D Brett 454B

564F

95 DOUBLE BAR D Bankroll 564F

PURE BRED HOMO POLLED HOMO BLACK RLD 564F BPTG1249221 FEB. 10, 2018

W/C LOADED UP 1119Y
W/C BANKROLL 811D
MISS WERNING KP 8543U

REMINGTON LOCK N LOAD 54U
AUBREYS BLACK BLAZE III
WAGR DREAM CATCHER 03R
MISS WERNING 534R

JF AMERICAN PRIDE 0987X
DOUBLE BAR D BRETT 454B
DOUBLE BAR D BRETT 161U

MR NLC UPGRADE U8676
WLE CRUISIN SUSAN T26
BISS TOBY 818P
DOUBLE BAR D BLACKBIRD 97

CE	BW	WW	YW	MILK	MCE	MWWT
13.0	1.4	62.2	92.6	21.4	8.3	52.5

96 DOUBLE BAR D Bankroll 635F

PURE BRED HOMO POLLED HOMO BLACK RLD 635F BPG1249222 MAR. 22, 2018

W/C LOADED UP 1119Y
W/C BANKROLL 811D
MISS WERNING KP 8543U

REMINGTON LOCK N LOAD 54U
AUBREYS BLACK BLAZE III
WAGR DREAM CATCHER 03R
MISS WERNING 534R

JF AMERICAN PRIDE 0987X
DOUBLE BAR D PAYTON 425B
DOUBLE BAR D PAYTON 658Z

MR NLC UPGRADE U8676
WLE CRUISIN SUSAN T26
SPRINGCREEK TEDDY 72U
DOUBLE BAR D PAYTON 49T

CE	BW	WW	YW	MILK	MCE	MWWT
12.0	1.5	59.5	88.5	26.1	7.0	55.9

BW: 84 lbs.
ADJ WW: 932 lbs.
Homo Polled Homo Black

- One of the most intriguing purebreds we have found; this calf was extremely popular on display in Denver and with good reason.
- Huge feet, incredible flex and cushion at the ground. Big legs, square hip, bold rib, big centre. His neck comes out of his shoulder high and he possesses a level of presence that is hard to find.
- We feel this calf has potential to be a major player in the future.

Retaining in herd semen interest, see terms and conditions.

Double Bar D Payton 425B

635F

Double Bar D Georgia 486A

97

DOUBLE BAR D Bankroll 505F

PURE BRED HOMO POLLED HOMO BLACK RLD 505F BPG1252241 JAN. 29, 2018

W/C LOADED UP 1119Y
W/C BANKROLL 811D
MISS WERNING KP 8543U

REMINGTON LOCK N LOAD 54U
AUBREYS BLACK BLAZE III
WAGR DREAM CATCHER 03R
MISS WERNING 534R

SS UPSCALE X25
DOUBLE BAR D GEORGIA 486A
CVLS MS GEORGIA 565R

MR NLC UPGRADE U8676
SVF NJC MAGNETIC LDY M25
SS GOLD MINE L42
LUCAS SAVANNAH 14K

CE	BW	WW	YW	MILK	MCE	MWWT
12.6	1.5	60.5	82.5	27.8	6.9	58.1

BW: 83 lbs. ADJ WW: 880 lbs. ADJ YW: 1496 lbs.
Homo Polled Homo Black

- To say 505F is an early bloomer is an understatement. Looking the part from day one, he combines above average calving ease with good performance. He is very stout made and carries his muscle down his rear quarter very well. This guy is a real herd bull prospect and his dam needs no introduction, as she is the dam of Defender and has now entered our donor program.

98

DOUBLE BAR D Bankroll 558F

PURE BRED HOMO POLLED HOMO BLACK RLD 558F BPG1255156 JAN. 31, 2018

W/C LOADED UP 1119Y
W/C BANKROLL 811D
MISS WERNING KP 8543U

REMINGTON LOCK N LOAD 54U
AUBREYS BLACK BLAZE III
WAGR DREAM CATCHER 03R
MISS WERNING 534R

MR NLC SUPERIOR S6018
TWIN BRAE SUPER CLASSY
TWIN BRAE TINA

ELLINGSON LEGACY M229
EBS JOKERS CAREN
PVF-CW RAPID FIRE 0195K
TWIN BRAE BLACK JAYCEE

CE	BW	WW	YW	MILK	MCE	MWWT
12.2	0.8	68.0	100.6	27.3	7.6	61.3

BW: 75 lbs. ADJ WW: 897 lbs. ADJ YW: 1543 lbs.
Homo Polled Homo Black

- Very low birth weight bull that is real complete in his type, with good rib shape and hair.
- He has a balanced set of EPDs with a high API rating of 131.

99

DOUBLE BAR D Bankroll 528F

PURE BRED HOMO POLLED HETERO BLACK RLD 528F BPG1249978 FEB. 1, 2018

W/C LOADED UP 1119Y
W/C BANKROLL 811D
MISS WERNING KP 8543U

REMINGTON LOCK N LOAD 54U
AUBREYS BLACK BLAZE III
WAGR DREAM CATCHER 03R
MISS WERNING 534R

JF AMERICAN PRIDE 0987X
DOUBLE BAR D LIANE 468B
DOUBLE BAR D LIANE 667Z

MR NLC UPGRADE U8676
WLE CRUISIN SUSAN T26
SPRINGCREEK TEDDY 72U
DOUBLE BAR D LIANNE 13W

CE	BW	WW	YW	MILK	MCE	MWWT
11.4	2.3	71.5	108.2	23.5	6.4	59.3

BW: 87 lbs. ADJ WW: 867 lbs. ADJ YW: 1544 lbs.
Homo Polled Hetero Black

- A very good, deep flanked Bankroll son who has good muscle expression on a sturdy and correct structure. 528 has a very good set of numbers with an API rating of 133. These Bankrolls really combine calving ease and performance. Dam is a very good Pride daughter going back to Red Teddy.

BW: 75 lbs.
ADJ WW: 845 lbs.
ADJ YW: 1427 lbs.
Homo Polled

- Low birthweight plus great calving ease EPD of 13.3, 574F combines this with very nice performance.
- 574F really catches your eye with his big sweeping rib, beautiful hair coat and correct structure. The guess work is gone, as his dam is a great Captain Morgan X Cruisin Susan cow.

574F

100 DOUBLE BAR D *Bankroll* 574F

PURE BRED HOMO POLLED RLD 574F BPG1264217 FEB. 10, 2018

W/C LOADED UP 1119Y
W/C BANKROLL 811D
MISS WERNING KP 8543U

REMINGTON LOCK N LOAD 54U
AUBREYS BLACK BLAZE III
WAGR DREAM CATCHER 03R
MISS WERNING 534R

SVS CAPTAIN MORGAN 11Z
DOUBLE BAR D SUSAN 436B
WLE CRUISIN SUSAN T26

HARVIE JDF WALLBANGER111X
SUNNYVALLEY BLK JENNA 88U
CNS DREAM ON L186
MISS CHLOE RF26K

CE	BW	WW	YW	MILK	MCE	MWWT
13.3	1.0	64.6	93.8	24.1	8.0	56.4

101 DOUBLE BAR D *Loaded* 500F

PURE BRED HOMO POLLED HETERO BLACK RLD 500F BPG1249060 JAN. 28, 2018

REMINGTON LOCK N LOAD 54U
W/C LOADED UP 1119Y
AUBREYS BLACK BLAZE III

REMINGTON ON TARGET 2S
BAR 15 MISS KNIGHT78E-51G
3C MACHO M450 BZ
BLAZE IV 1P

JF AMERICAN PRIDE 0987X
DOUBLE BAR D EMMA 626C
DOUBLE BAR D EMMA 641Z

MR NLC UPGRADE U8676
WLE CRUISIN SUSAN T26
SPRINGCREEK TEDDY 72U
DOUBLE BAR D EMMA 225S

CE	BW	WW	YW	MILK	MCE	MWWT
10.5	2.9	74.4	110.9	21.0	6.4	58.2

BW: 85 lbs.
ADJ WW: 893 lbs.
ADJ YW: 1535 lbs.
Homo Polled Hetero Black

- A direct Loaded Up son that moves out freely and is as long and stout as they come.
- 500F is very maternally bred, so you will definitely want to keep all his heifer calves.

500F

BW: 110 lbs.
ADJ WW: 828 lbs.
ADJ YW: 1582 lbs.
Homo Polled Hetero Black

- A real performance type of bull that is very long, well balanced and has a table top topline.
- His dam is a front pasture Accelerator daughter going back to flush cows Nala 38S and IPU 121M. Don't let the larger birth weight concern you, as Nala 606Y was dry a year after being flushed.

Retaining in herd semen interest, see terms and conditions.

102 DOUBLE BAR D Bankroll 468F

PURE BRED HOMO POLLED HETERO BLACK RLD 468F BPG1248255 JAN. 23, 2018

W/C LOADED UP 1119Y
W/C BANKROLL 811D
MISS WERNING KP 8543U

REMINGTON LOCK N LOAD 54U
AUBREYS BLACK BLAZE III
WAGR DREAM CATCHER 03R
MISS WERNING 534R

TNT ACCELERATOR S226
DOUBLE BAR D NALA 606Y
DOUBLE BAR D NALA 38S

TNT GUNNER N208
TNT MISS ALMA J83
DRIFTING "M" LP 59L
IPU RED MS NOPHALT 121M

CE	BW	WW	YW	MILK	MCE	MWWT
5.2	5.7	73.7	113.3	25.1	2.5	62.0

103 DOUBLE BAR D Bankroll 429B

PURE BRED POLLED HOMO BLACK RLD 429F BPG1248227 JAN. 15, 2018

W/C LOADED UP 1119Y
W/C BANKROLL 811D
MISS WERNING KP 8543U

REMINGTON LOCK N LOAD 54U
AUBREYS BLACK BLAZE III
WAGR DREAM CATCHER 03R
MISS WERNING 534R

JF AMERICAN PRIDE 0987X
DOUBLE BAR D AP 521B
DOUBLE BAR D FEATHER 117L

MR NLC UPGRADE U8676
WLE CRUISIN SUSAN T26
BAR NONE MAXIMIZER
BAR NONE FENELLA

CE	BW	WW	YW	MILK	MCE	MWWT
12.3	1.5	71.9	110.2	26.8	7.6	62.8

BW: 78 lbs.
ADJ WW: 895 lbs.
ADJ YW: 1601 lbs.
Polled Homo Black

- A very good numbered bull with API Value at 133.6. 429E is very long with exceptional heart girth and rib shape. He has a is a quarter of Fleckvieh genetics and his dam a great Pride X Feather cow.

104 DOUBLE BAR D Bankroll 450F

PURE BRED POLLED HOMO BLACK RLD 450F BPG1248246 JAN. 20, 2018

W/C LOADED UP 1119Y
W/C BANKROLL 811D
MISS WERNING KP 8543U

REMINGTON LOCK N LOAD 54U
AUBREYS BLACK BLAZE III
WAGR DREAM CATCHER 03R
MISS WERNING 534R

HARVIE MOONSHINE 32Z
SILVERLAKE CHANELLE 8C
SWAN LAKE EXTRA STYLE 3 A

HARVIE JDF WALLBANGER111X
HARVIE MS TRUFFLE 35X
LFE BLACK LAKOTA 385W
CROSSROAD XTRA STYLE 176X

CE	BW	WW	YW	MILK	MCE	MWWT
8.5	2.2	70.5	100.9	24.6	1.9	59.9

BW: 81 lbs. ADJ WW: 872 lbs. ADJ YW: 1378 lbs.
Polled Homo Black

- 450F is a massive bull with a stylish, smooth front third.
- Dam is a very powerful Moonshine daughter bought out of Shades from Silver Lake.

105 DOUBLE BAR D Bankroll 459F

PURE BRED HOMO POLLED HOMO BLACK RLD 459F BPG1257960 JAN. 22, 2018

W/C LOADED UP 1119Y
W/C BANKROLL 811D
MISS WERNING KP 8543U

REMINGTON LOCK N LOAD 54U
AUBREYS BLACK BLAZE III
WAGR DREAM CATCHER 03R
MISS WERNING 534R

SVS CAPTAIN MORGAN 11Z
DOUBLE BAR D ANGEL 406D
DOUBLE BAR D ANGEL 94

HARVIE JDF WALLBANGER111X
SUNNYVALLEY BLK JENNA 88U
DRIFTING "M" LP 59L
DOUBLE BAR D ANGEL 57L

CE	BW	WW	YW	MILK	MCE	MWWT
10.0	2.7	73.6	115.4	24.4	5.7	61.2

BW: 80 lbs. ADJ WW: 857 lbs. ADJ YW: 1580 lbs.
Homo Polled Homo Black

- A long, smooth made bull going back to a very productive cow family and whose grand dam 94S is still in production.

106 DOUBLE BAR D Bankroll 483F

PURE BRED HOMO POLLED HETERO BLACK RLD 483F BPG1249009 JAN. 25, 2018

W/C LOADED UP 1119Y
W/C BANKROLL 811D
MISS WERNING KP 8543U

REMINGTON LOCK N LOAD 54U
AUBREYS BLACK BLAZE III
WAGR DREAM CATCHER 03R
MISS WERNING 534R

SPRINGCREEK TEDDY 72U
SWAN LAKE MS GUNNER 19 A
BOYNECREST MISS GUNNER84U

WHEATLAND RED TEDDY 457P
SPRINGCREEK LINNE 10R
TNT GUNNER N208
ARMSTRONG'S BABYSPICE 10H

CE	BW	WW	YW	MILK	MCE	MWWT
8.8	2.9	66.3	93.0	21.5	4.9	54.7

BW: 84 lbs. ADJ WW: 785 lbs. ADJ YW: 1396 lbs.
Homo Polled Hetero Black

- Correct structured bull with a wide topline.

107 DOUBLE BAR D Bankroll 512F

PURE BRED HOMO POLLED HETERO BLACK RLD 512F BPG1249066 JAN. 29, 2018

W/C LOADED UP 1119Y
W/C BANKROLL 811D
MISS WERNING KP 8543U

REMINGTON LOCK N LOAD 54U
AUBREYS BLACK BLAZE III
WAGR DREAM CATCHER 03R
MISS WERNING 534R

BAR 5 SA HEMISPHERE 411R
DOUBLE BAR D RAIN 905X
DOUBLE BAR D RAIN 26S

BAR 5 SA HERO 823M
BAR 5 SA LADY SISKA 804L
BDS PREMIUM 412P
MISS R PLUS 002K

CE	BW	WW	YW	MILK	MCE	MWWT
9.3	2.7	54.6	79.1	25.6	2.8	52.9

BW: 85 lbs. ADJ WW: 702 lbs. ADJ YW: 1313 lbs.
Homo Polled Hetero Black

- Moderate birth bull that is smooth shouldered and long made, with a quarter of Fleckvieh genetics.

BW: 82 lbs.
ADJ WW: 842 lbs.
ADJ YW: 1471 lbs.
Homo Polled

- A deep sided and larger framed Bankroll who gets out and moves very well. His Captain Morgan dam is a front pasture cow that is full of volume.

108 DOUBLE BAR D Bankroll 413F

PURE BRED HOMO POLLED RLD 413F PG1248218 JAN. 10, 2018

W/C LOADED UP 1119Y
W/C BANKROLL 811D
MISS WERNING KP 8543U

REMINGTON LOCK N LOAD 54U
AUBREYS BLACK BLAZE III
WAGR DREAM CATCHER 03R
MISS WERNING 534R

SVS CAPTAIN MORGAN 11Z
DOUBLE BAR D GINA 400B
DOUBLE BAR D GINA 414Z

HARVIE JDF WALLBANGER111X
SUNNYVALLEY BLK JENNA 88U
DOUBLE BAR D GUNNER 1W
DOUBLE BAR D GINA 18U

CE	BW	WW	YW	MILK	MCE	MWWT
11.8	2.1	72.0	109.7	27.9	7.6	63.9

109 DOUBLE BAR D Bankroll 473F

PURE BRED POLLED RLD 473F PG1249003 JAN. 24, 2018

W/C LOADED UP 1119Y
W/C BANKROLL 811D
MISS WERNING KP 8543U

REMINGTON LOCK N LOAD 54U
AUBREYS BLACK BLAZE III
WAGR DREAM CATCHER 03R
MISS WERNING 534R

WHEATLAND RED HUMMER 608S
DOUBLE BAR D BECCA 412Y
DOUBLE BAR D BECCA 155S

WHEATLAND BULL 468P
WHEATLAND LADY 443P
BDS PREMIUM 412P
TSS 204 BLACKBIRD 029K

CE	BW	WW	YW	MILK	MCE	MWWT
9.4	3.1	66.5	97.7	24.2	6.5	57.5

BW: 87 lbs.
ADJ WW: 825 lbs.
ADJ YW: 1401 lbs.
Polled

- A real typy and complete Bankroll son here.
- Full of rib, top and hair.
- His dam, grand dam and great grand dam have been very good producers here at Double Bar D.

BW: 80 lbs.
ADJ WW: 873 lbs.
ADJ YW: 1502 lbs.
Homo Polled

- A deep made bull with a very smooth shoulder and as heavy a hair coat as they come.
- Dam is a very good True Grit daughter going back to the Reba cow family.
- Moderate birth weight of 80 pounds with an incredible API rating of 139.5.

110 DOUBLE BAR D Bankroll 444F

PURE BRED HOMO POLLED RLD 444F PG1248241 JAN. 18, 2018

W/C LOADED UP 1119Y
W/C BANKROLL 811D
MISS WERNING KP 8543U

REMINGTON LOCK N LOAD 54U
AUBREYS BLACK BLAZE III
WAGR DREAM CATCHER 03R
MISS WERNING 534R

DOUBLE BAR D TRUE GRIT
DOUBLE BAR D REBA 545A
MARK'S MS RED REBA 60R

TNT TANKER U263
WHEATLAND LADY 822U
NLC GOOD A NUFF 33G
LFE SHEILA 63N

CE	BW	WW	YW	MILK	MCE	MWWT
10.6	1.7	67.8	101.7	24.0	5.8	57.9

111 DOUBLE BAR D Bankroll 464F

PERCENTAGE POLLED RLD 464F PRS1265498 JAN. 23, 2018

W/C LOADED UP 1119Y
W/C BANKROLL 811D
MISS WERNING KP 8543U

REMINGTON LOCK N LOAD 54U
AUBREYS BLACK BLAZE III
WAGR DREAM CATCHER 03R
MISS WERNING 534R

SIMMENTAL/SIMMENTAL

CE	BW	WW	YW	MILK	MCE	MWWT
-	-	-	-	-	-	-

BW: 81 lbs.
ADJ WW: 749 lbs.
ADJ YW: 1450 lbs.
Polled

- Moderate 81 birth, half blood that is very thick and long – ready to sire heavy weaning calves.

112

DOUBLE BAR D Bankroll 540F

PURE BRED HOMO POLLED RLD 540F PG1249996 FEB. 3, 2018

W/C LOADED UP 1119Y	REMINGTON LOCK N LOAD 54U
W/C BANKROLL 811D	AUBREYS BLACK BLAZE III
MISS WERNING KP 8543U	WAGR DREAM CATCHER 03R
	MISS WERNING 534R
TNT TANKER U263	MR NLC SUPERIOR S6018
DOUBLE BAR SASHA 75Y	TNT MISS S17
SLF MISS SWAN 49U	TNT TOP CUT P274
	RKTS MISS RED DOC 9K

CE	BW	WW	YW	MILK	MCE	MWWT
10.3	2.1	72.4	108.2	22.2	8.4	58.4

BW: 75 lbs. ADJ WW: 690 lbs. ADJ YW: 1284 lbs.
Homo Polled

- A light birthweight bull that is dark red in a moderate package but full of shape and stle. Dam and grand dam are very good cows.

113

DOUBLE BAR D Bankroll 479F

PURE BRED HOMO POLLED RLD 479F PG1249007 JAN. 24, 2018

W/C LOADED UP 1119Y	REMINGTON LOCK N LOAD 54U
W/C BANKROLL 811D	AUBREYS BLACK BLAZE III
MISS WERNING KP 8543U	WAGR DREAM CATCHER 03R
	MISS WERNING 534R
WLB OBSIDIAN BLACK 391Y	HART GOOD TIME W223
DOUBLE BAR D DAKOTA 483B	WLB 462P LUCY 400W
DOUBLE BAR D DAKOTA 72U	KWA RED DYNO 28P
	DOUBLE BAR D DAKOTA 213S

CE	BW	WW	YW	MILK	MCE	MWWT
10.8	1.8	59.8	81.1	25.2	6.4	55.1

BW: 82 lbs. ADJ WW: 844 lbs. ADJ YW: 1284 lbs.
Homo Polled

- A real complete and thick made, red baldy bull. Correct in structure and travels out real good.

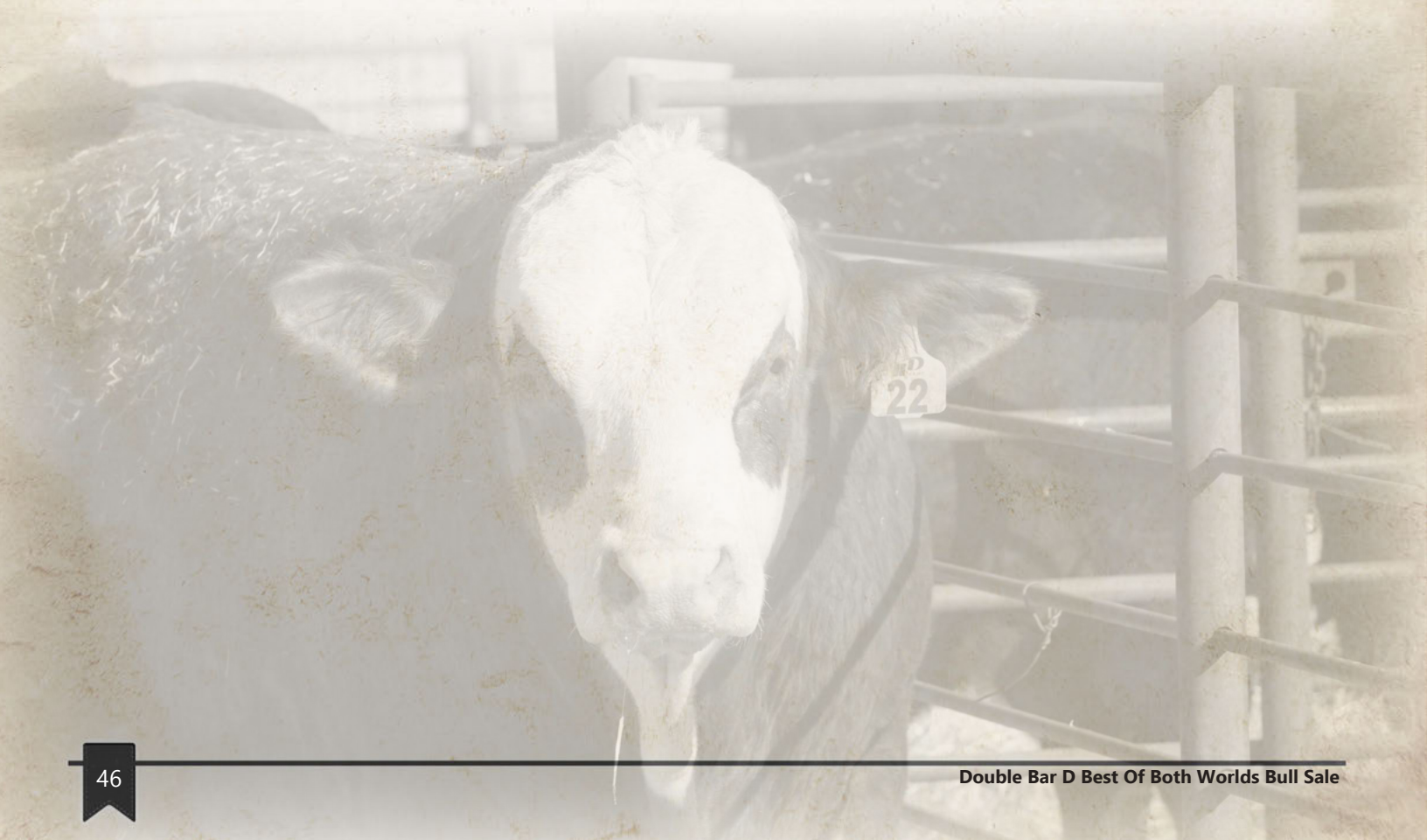

BW: 85 lbs.
ADJ WW: 755 lbs.
ADJ YW: 1344 lbs.
Homo Polled Homo Black

- A deep, soggy made, blaze faced Dagger son that is stout and hairy.
- Dam is a high selling, Stubby daughter bought from Rehorst Farms.

VCL LKC Dagger 605D

411F

114 DOUBLE BAR D Dagger 411F

PURE BRED HOMO POLLED HOMO BLACK RLD 411F BPG1248219 JAN. 10, 2018

PROFIT **VCL LKC DAGGER 605D** BF MISS CRYSTEEL TANGO	WS PILGRIM H182U WAGR PANARAMA 204Z SVF STEEL FORCE S701 LLSF TANGO T194
LFE BS LEWIS 322U **RHF STUBBY HEATHER 416A** MARYWOOD BLK HEATHER 29X	R PLUS BLACKEDGE LFE BS MS ARNOLD 135S DAUME LEGEND M081 MARYWOOD 39S HEATHER 29U

CE	BW	WW	YW	MILK	MCE	MWWT
6.2	3.0	63.4	88.4	17.2	0.7	48.9

115 DOUBLE BAR D Dagger 433F

PURE BRED POLLED RLD 433F BPG1259425 JAN. 17, 2018

PROFIT **VCL LKC DAGGER 605D** BF MISS CRYSTEEL TANGO	WS PILGRIM H182U WAGR PANARAMA 204Z SVF STEEL FORCE S701 LLSF TANGO T194
DOUBLE BAR D TRUE GRIT **DOUBLE BAR D BETSY 458A** DOUBLE BAR D BUILDER 108X	TNT TANKER U263 WHEATLAND LADY 822U LAZY S RED 236P IPU MS BODYBUILDER 12L

CE	BW	WW	YW	MILK	MCE	MWWT
4.4	3.2	68.6	96.8	22.0	-0.2	56.3

BW: 87 lbs.
ADJ WW: 864 lbs.
ADJ YW: 1446 lbs.
Polled

- 433F really commands your attention, with his overall mass and structure.
- Dam is a very good True Grit daughter going back to a Body Builder 12L cow.

433F

BW: 85 lbs.
ADJ WW: 852 lbs.
ADJ YW: 1511 lbs.
Homo Polled Hetero Black
- 490F is a very eye pleasing type of bull that is long sided and deep bodied, with a modest 85 pound birth weight.

116 DOUBLE BAR D Dagger 490F

PURE BRED HOMO POLLED HETERO BLACK RLD 490F BPG1249047 JAN. 27, 2018

PROFIT
VCL LKC DAGGER 605D
BF MISS CRYSTEEL TANGO

WS PILGRIM H182U
WAGR PANARAMA 204Z
SVF STEEL FORCE S701
LLSF TANGO T194

MFI JAHARI 8091
DOUBLE BAR D PRIMA 524Z
DOUBLE BAR D PRIMA 17U

SHAWACRES JAHARI 50L
MFI PETRA 3105
WHEATLAND RED HUMMER 608S
DOUBLE BAR D PRIMA 64S

CE	BW	WW	YW	MILK	MCE	MWWT
4.0	3.6	70.5	101.5	23.8	0.6	59.1

117 DOUBLE BAR D Dagger 515F

PURE BRED HOMO POLLED HETERO BLACK RLD 515F BPG1249068 JAN. 30, 2018

PROFIT
VCL LKC DAGGER 605D
BF MISS CRYSTEEL TANGO

WS PILGRIM H182U
WAGR PANARAMA 204Z
SVF STEEL FORCE S701
LLSF TANGO T194

SPRINGCREEK TEDDY 72U
DOUBLE BAR D LIANE 667Z
DOUBLE BAR D LIANNE 13W

WHEATLAND RED TEDDY 457P
SPRINGCREEK LINNE 10R
WHEATLAND RED HUMMER 608S
DOUBLE BAR D LIANNE 269T

CE	BW	WW	YW	MILK	MCE	MWWT
6.6	2.3	62.0	85.3	19.7	3.4	50.7

BW: 85 lbs.
ADJ WW: 807 lbs.
ADJ YW: 1389 lbs.
Homo Polled Hetero Black
- Modest 85 pound birth with a massive top and good hair.

118

DOUBLE BAR D Dagger 435F

PURE BRED POLLED HETERO BLACK RLD 435F BPG1248233 JAN. 18, 2018

PROFIT
VCL LKC DAGGER 605D
BF MISS CRYSTEEL TANGO
- WS PILGRIM H182U
- WAGR PANARAMA 204Z
- SVF STEEL FORCE S701
- LLSF TANGO T194

MFI FOUNDATION 7094
DOUBLE BAR D MISSY 451Y
DOUBLE BAR D MISSY 91U
- ANCHOR "T" METRO 4E
- MFI PETRA 3059
- MUIRHEAD'S GUNSMOKE 28P
- DOUBLE BAR D MISSY 111S

CE	BW	WW	YW	MILK	MCE	MWWT
3.7	4.3	57.2	72.0	24.0	0.3	52.6

BW: 98 lbs. ADJ WW: 748 lbs. ADJ YW: 1242 lbs.
Polled Hetero Black
• Black blazed bull that is medium framed but stout.

435F

119

DOUBLE BAR D Dagger 615F

PURE BRED POLLED HOMO BLACK RLD 615F BPG1255195 MAR. 2, 2018

PROFIT
VCL LKC DAGGER 605D
BF MISS CRYSTEEL TANGO
- WS PILGRIM H182U
- WAGR PANARAMA 204Z
- SVF STEEL FORCE S701
- LLSF TANGO T194

SVS CAPTAIN MORGAN 11Z
DOUBLE BAR D PAYTON 600C
DOUBLE BAR D PAYTON 64U
- HARVIE JDF WALLBANGER111X
- SUNNYVALLEY BLK JENNA 88U
- REMIINGTON LIBERTY 23R
- MISS R PLUS 6110S

CE	BW	WW	YW	MILK	MCE	MWWT
5.7	3.3	62.3	85.9	19.4	2.7	50.6

BW: 85 lbs. ADJ WW: 856 lbs. ADJ YW: 1397 lbs.
Polled Homo Black
• Black blazed bull that has great hair and is deep bodied. Dam 600C is a very good Captain Morgan daughter.

615F

120

DOUBLE BAR D Dagger 406F

PERCENTAGE HOMO POLLED HOMO BLACK RLD 406F BPRS1248214 JAN. 7, 2018

PROFIT
VCL LKC DAGGER 605D
BF MISS CRYSTEEL TANGO
- WS PILGRIM H182U
- WAGR PANARAMA 204Z
- SVF STEEL FORCE S701
- LLSF TANGO T194

SVS CAPTAIN MORGAN 11Z
DOUBLE BAR D 423B
DOUBLE BAR D LADY 622Z
- HARVIE JDF WALLBANGER111X
- SUNNYVALLEY BLK JENNA 88U
- DOUBLE BAR D DRIFTWOOD 83
- SIMMENTAL/SIMMENTAL

CE	BW	WW	YW	MILK	MCE	MWWT
10.6	1.2	67.7	101.8	23.0	6.0	56.9

BW: 80 lbs. ADJ WW: 762 lbs. ADJ YW: 1263 lbs.
Homo Polled Homo Black
• 7/8 bull with a modest 80 pound birth weight whose dam is a volume Captain Morgan daughter.

406F

121

DOUBLE BAR D LM 461F

PURE BRED HOMO POLLED RLD 461F PG1248251 JAN. 22, 2018

CDI AUTHORITY 77X	NF TRUMP S582
KWA LAW MAKER 59C	CDI MS CROCKET 88T
KWA MS ROCK 14X	KWA RED ROCK 5T
	KWA MS BARON 9U
DOUBLE BAR D ROYAL 526B	STF ROYAL AFFAIR Z44M
DOUBLE BAR D SNAPPER 435D	SS/PRS JEWEL Y9S1
DOUBLE BAR D SNAPPER 650B	LBR RED CEDAR Y708
	TPP CROCUS MS SNAPPER 2S

CE	BW	WW	YW	MILK	MCE	MWWT
7.6	3.7	81.5	129.2	23.7	4.2	64.5

BW: 85 lbs. ADJ WW: 930 lbs. ADJ YW: 1594 lbs.
Homo Polled

- 461F proves what Law Maker is known for...calving ease combined with great performance, all the while achieving great capacity with a correct structure.
- 461F is dark red with a good hair and has a real functional first calver dam with the right amount of milk and great udder quality. This is the right kind of buy that will raise sons that are sought after and daughters that will be the backbones of your program.

KWA Law Maker 59C

122

DOUBLE BAR D Lawmaker 475F

PURE BRED POLLED RLD 475F PG1249990 JAN. 24, 2018

CDI AUTHORITY 77X	NF TRUMP S582
KWA LAW MAKER 59C	CDI MS CROCKET 88T
KWA MS ROCK 14X	KWA RED ROCK 5T
	KWA MS BARON 9U
DOUBLE BAR D THUNDER 273X	PRL PORTERHOUSE REGENT
DOUBLE BAR D BETTE 171C	MFI SHAMU 3137
DOUBLE BAR D BETTE 55Z	FUNDER STORM 8Y
	DOUBLE BAR D BETTY 155M

CE	BW	WW	YW	MILK	MCE	MWWT
4.0	3.8	66.8	94.1	28.1	2.1	61.5

BW: 82 lbs. ADJ WW: 863 lbs. ADJ YW: 1351 lbs.
Polled

- A bit more of a rugged bull with a bit more bone but coming to you with a light birth weight. 475 is stout at every angle and very complete in composition.

475F

123

DOUBLE BAR D *LM* 553F

PURE BRED POLLED RLD 553F BPG1264218 FEB. 6, 2018

CDI AUTHORITY 77X
KWA LAW MAKER 59C
KWA MS ROCK 14X

NF TRUMP S582
CDI MS CROCKET 88T
KWA RED ROCK 5T
KWA MS BARON 9U

DOUBLE BAR D THUNDER 273X
DOUBLE BAR D CELINE 267C
DOUBLE BAR D CELINE 10X

PRL PORTERHOUSE REGENT
MFI SHAMU 3137
DOUBLE BAR D ADONIS 603N
DORA LEE CELINE FF22P

CE	BW	WW	YW	MILK	MCE	MWWT
5.8	4.2	68.5	100.3	28.7	4.1	63.0

BW: 85 lbs. ADJ WW: 844 lbs. ADJ YW: 1473 lbs.
Polled

- A real good, hairy, blaze faced, Law Maker son who has a good top and is as big ribbed as they get. Dam is a very well bred Fleckvieh first calver.

553F

124

DOUBLE BAR D *Law Maker* 175F

FULL BLOOD POLLED RLD 175F P1257956 MAR. 1, 2018

CDI AUTHORITY 77X
KWA LAW MAKER 59C
KWA MS ROCK 14X

NF TRUMP S582
CDI MS CROCKET 88T
KWA RED ROCK 5T
KWA MS BARON 9U

DOUBLE BAR D BAXTER 606Z
DOUBLE BAR D SARAI 30D
DOUBLE BAR D SARAI 157Y

LFS POL BALBOA 40U
MFI PETRA 4077
MFI JAHARI 8091
ROVIN ACRES SONNY 17S

CE	BW	WW	YW	MILK	MCE	MWWT
2.6	4.9	61.3	93.0	34.6	0.4	65.3

BW: 80 lbs. ADJ WW: 935 lbs. ADJ YW: 1577 lbs.
Polled

- Once again, 175F combines calving ease with great performance on a square structure with good hair and a gentle disposition.

175F

125

DOUBLE BAR D *Lawman* 470F

PURE BRED POLLED RLD 470F PG1248985 JAN. 23, 2018

CDI AUTHORITY 77X
KWA LAW MAKER 59C
KWA MS ROCK 14X

NF TRUMP S582
CDI MS CROCKET 88T
KWA RED ROCK 5T
KWA MS BARON 9U

DOUBLE BAR D MARCUS 32W
DOUBLE BAR D GYPSY 243C
DOUBLE BAR D GYPSY 238S

DFM MARCUS 14M
SILVERLAKE TERRA
DOUBLE BARD MAKE M PLLED
SPJ GYPSY 16G

CE	BW	WW	YW	MILK	MCE	MWWT
8.5	2.8	79.5	118.8	29.2	4.2	69.0

BW: 80 lbs. ADJ WW: 954 lbs. ADJ YW: 1596 lbs.
Polled

- A dark red, Law Maker son that will put extra pounds on his calf crop.
- Long sided with a big strong top line.

470F

420F

Double Bar D ExceL 421D

126 DOUBLE BAR D *Lawful* 420F

PURE BRED HOMO POLLED HETERO BLACK RLD 420F BPG1254586 JAN. 11, 2018

CDI AUTHORITY 77X
KWA LAW MAKER 59C
KWA MS ROCK 14X

NF TRUMP S582
CDI MS CROCKET 88T
KWA RED ROCK 5T
KWA MS BARON 9U

MR HOC BROKER
DOUBLE BAR D EXCEL 421D
RHF BLK STUBBY EXCEL 413B

SVF STEEL FORCE S701
JM BF H25
LFE BS LEWIS 322U
RHF BLACK EXCEL 6X

CE	BW	WW	YW	MILK	MCE	MWWT
5.7	3.9	86.2	130.2	22.7	1.2	65.8

BW: 81 lbs. ADJ WW: 1006 lbs. ADJ YW: 1723 lbs.
Homo Polled Hetero Black

- 420F is a real curve bender, with a very respectable 81 pound birth weight and explosive weaning and yearling performance. Lawful has second to none capacity and dimension.
- His Broker first calf dam came to Double Bar D from Rehorst Farms and is shaping up to be a superior cow.

Retaining in herd semen interest, see terms and conditions.

448F

Double Bar D Momentum 484D

602F

127 DOUBLE BAR D *Law Maker* 448F

PURE BRED HOMO POLLED HETERO BLACK RLD 448F BPRS1264498 JAN. 20, 2018

CDI AUTHORITY 77X
KWA LAW MAKER 59C
KWA MS ROCK 14X

NF TRUMP S582
CDI MS CROCKET 88T
KWA RED ROCK 5T
KWA MS BARON 9U

GCC MOMENTUM 142X
DOUBLE BAR D MOMENTUM 484D
WHEATLAND LADY 822U

ZKCC CHOPPER 844U
SVF SHEZA BEAUTY L901
WHEATLAND BULL 680S
WHEATLAND LADY 638 S

CE	BW	WW	YW	MILK	MCE	MWWT
8.4	3.3	75.8	123.8	21.5	3.5	59.4

BW: 85 lbs. ADJ WW: 760 lbs. ADJ YW: 1566 lbs.
Homo Polled Hetero Black

- 448F is a real interesting, black blazed bull that travels real good and has good hair and depth. Dam is a nice first calver with a unique pedigree on her top side, being out of Momentum and 822U.

128 DOUBLE BAR D *Lawmaker* 602F

PURE BRED POLLED RLD 602F PG1255183 FEB. 22, 2018

CDI AUTHORITY 77X
KWA LAW MAKER 59C
KWA MS ROCK 14X

NF TRUMP S582
CDI MS CROCKET 88T
KWA RED ROCK 5T
KWA MS BARON 9U

DOUBLE BAR D ROYAL 526B
DOUBLE BAR D FEATHER 444D
DOUBLE BAR D AP 521B

STF ROYAL AFFAIR Z44M
SS/PRS JEWEL Y9S1
JF AMERICAN PRIDE 0987X
DOUBLE BAR D FEATHER 117L

CE	BW	WW	YW	MILK	MCE	MWWT
8.4	2.2	55.9	79.6	23.3	4.9	51.3

BW: 80 lbs. ADJ WW: 769 lbs. ADJ YW: 1215 lbs.
Polled

- A younger, red Law Maker that could be used either in the heifer pen or with the cows.

• A very good flush of four full siblings! Here is your chance to step in a buy your pick or multiples of a proven and dependable combination. Finesse 401W is undoubtedly our best Red Hummer daughter. She consistently kicks out the cream of the crop every year. These four siblings are consistent in their phenotype and mass. A full brother is working at Gagnon's in Quebec, with very favourable reports and a full sister at Ashworth's who is working well there. Most recently two full sisters sold in our 2018 Sharing the Herd Female sale to Horner Cattle Co. and Blairs Ag.

Double Bar D Finesse 401W

129

DOUBLE BAR D CM 463F

PURE BRED HOMO POLLED HETERO BLACK RLD 463F BPTG1248253 JAN. 22, 2018

HARVIE JDF WALLBANGER111X **SVS CAPTAIN MORGAN 11Z** SUNNYVALLEY BLK JENNA 88U	SHS ENTICER P1B JDF PEPSI 61U RLA REDSTREAM 152S WLB 32H JENNA 360R
WHEATLAND RED HUMMER 608S **DOUBLE BAR D FINESSE 401W** MUIRHEAD'S FINE TUNE 53R	WHEATLAND BULL 468P WHEATLAND LADY 443P KR-SRF KENWORTH 1M LRS MS FINE TUNE 252M

CE	BW	WW	YW	MILK	MCE	MWWT
6.6	3.4	77.5	117.5	20.9	3.8	59.7

SVS Captain Morgan 11Z

BW: 82 lbs.
ADJ WW: 900 lbs.
ADJ YW: 1460 lbs.
Homo Polled Hetero Black

463F

130

DOUBLE BAR D CM 514F

PURE BRED HOMO POLLED HOMO BLACK RLD 514F BPTG1249067 JAN. 30, 2018

HARVIE JDF WALLBANGER111X
SVS CAPTAIN MORGAN 11Z
SUNNYVALLEY BLK JENNA 88U

SHS ENTICER P1B
JDF PEPSI 61U
RLA REDSTREAM 152S
WLB 32H JENNA 360R

WHEATLAND RED HUMMER 608S
DOUBLE BAR D FINESSE 401W
MUIRHEAD'S FINE TUNE 53R

WHEATLAND BULL 468P
WHEATLAND LADY 443P
KR-SRF KENWORTH 1M
LRS MS FINE TUNE 252M

CE	BW	WW	YW	MILK	MCE	MWWT
7.8	3.1	74.9	113.0	21.4	4.6	58.9

BW: 87 lbs. ADJ WW: 768 lbs. ADJ YW: 1379 lbs.
Homo Polled Homo Black

131

DOUBLE BAR D CM 534F

PURE BRED HOMO POLLED HETERO BLACK RLD 534F BPTG1249983 FEB. 2, 2018

HARVIE JDF WALLBANGER111X
SVS CAPTAIN MORGAN 11Z
SUNNYVALLEY BLK JENNA 88U

SHS ENTICER P1B
JDF PEPSI 61U
RLA REDSTREAM 152S
WLB 32H JENNA 360R

WHEATLAND RED HUMMER 608S
DOUBLE BAR D FINESSE 401W
MUIRHEAD'S FINE TUNE 53R

WHEATLAND BULL 468P
WHEATLAND LADY 443P
KR-SRF KENWORTH 1M
LRS MS FINE TUNE 252M

CE	BW	WW	YW	MILK	MCE	MWWT
6.6	3.4	77.5	117.5	20.9	3.8	59.7

BW: 85 lbs. ADJ WW: 737 lbs. ADJ YW: 1337 lbs.
Homo Polled Hetero Black

132

DOUBLE BAR D CM 503F

PURE BRED HOMO POLLED HOMO BLACK RLD 503F BPTG1249057 JAN. 28, 2018

HARVIE JDF WALLBANGER111X
SVS CAPTAIN MORGAN 11Z
SUNNYVALLEY BLK JENNA 88U

SHS ENTICER P1B
JDF PEPSI 61U
RLA REDSTREAM 152S
WLB 32H JENNA 360R

WHEATLAND RED HUMMER 608S
DOUBLE BAR D FINESSE 401W
MUIRHEAD'S FINE TUNE 53R

WHEATLAND BULL 468P
WHEATLAND LADY 443P
KR-SRF KENWORTH 1M
LRS MS FINE TUNE 252M

CE	BW	WW	YW	MILK	MCE	MWWT
7.2	3.5	78.2	118.1	19.5	4.2	58.6

BW: 86 lbs. ADJ WW: 886 lbs. ADJ YW: 1310 lbs.
Homo Polled Homo Black

133

DOUBLE BAR D CM 430F

PURE BRED HOMO POLLED RLD 430F PG1248228 JAN. 16, 2018

HARVIE JDF WALLBANGER111X
SVS CAPTAIN MORGAN 11Z
SUNNYVALLEY BLK JENNA 88U

SHS ENTICER P1B
JDF PEPSI 61U
RLA REDSTREAM 152S
WLB 32H JENNA 360R

DOUBLE BAR D TRUE GRIT
DOUBLE BAR D JESSY 401A
SVS JESSY 99X

TNT TANKER U263
WHEATLAND LADY 822U
SUNNY VALLEY UP-ROAR 90U
3D MISS JESSY 86U

CE	BW	WW	YW	MILK	MCE	MWWT
9.1	2.2	75.1	115.8	26.0	6.1	63.6

BW: 81 lbs. ADJ WW: 883 lbs. ADJ YW: 1472 lbs.
Homo Polled

- A deep, loose hided bull with good hair. 430F is very complete in phenotype and pedigree, going back to True Grit and a Sunny Valley Up Roar cow.

134

DOUBLE BAR D CM 510F

PURE BRED POLLED RLD 510F PG1249065 JAN. 29, 2018

HARVIE JDF WALLBANGER111X
SVS CAPTAIN MORGAN 11Z
SUNNYVALLEY BLK JENNA 88U

SHS ENTICER P1B
JDF PEPSI 61U
RLA REDSTREAM 152S
WLB 32H JENNA 360R

IPU 52N ACCELERATOR 222U
NUG EMILY 113A
MECK EMILY 870U

TNT ACCELERATOR S226
IPU RED POCAHONTAS 52N
LBR CROCKET R81
PVFS POL JOCELYN 55J

CE	BW	WW	YW	MILK	MCE	MWWT
6.2	4.0	76.8	116.7	19.6	3.1	58.0

BW: 85 lbs. ADJ WW: 788 lbs. ADJ YW: 1394 lbs.
Polled

- 510F is plum full of shape and style whose dam is an Accelerator cow bought from Maxwells.

135

DOUBLE BAR D CM 428F

PURE BRED HOMO POLLED RLD 428F PG1248226 JAN. 15, 2018

HARVIE JDF WALLBANGER111X
SVS CAPTAIN MORGAN 11Z
SUNNYVALLEY BLK JENNA 88U

SHS ENTICER P1B
JDF PEPSI 61U
RLA REDSTREAM 152S
WLB 32H JENNA 360R

WLB OBSIDIAN BLACK 391Y
DOUBLE BAR D PASSION 482B
DOUBLE BAR D PASSION 645Y

HART GOOD TIME W223
WLB 462P LUCY 400W
SPRINGCREEK TEDDY 72U
DOUBLE BAR D PASSION 220R

CE	BW	WW	YW	MILK	MCE	MWWT
8.8	2.4	65.5	96.8	18.2	5.5	51.0

BW: 85 lbs. ADJ WW: 769 lbs. ADJ YW: 1323 lbs.
Homo Polled

- Great hair and shape to this Captain Morgan son, going back to our Passion cow family.

136 DOUBLE BAR D CM 478F

PURE BRED HOMO POLLED HOMO BLACK RLD 478F BPG1255135 JAN. 24, 2018

HARVIE JDF WALLBANGER111X
SVS CAPTAIN MORGAN 11Z
SUNNYVALLEY BLK JENNA 88U
- SHS ENTICER P1B
- JDF PEPSI 61U
- RLA REDSTREAM 152S
- WLB 32H JENNA 360R

WLB OBSIDIAN BLACK 391Y
DOUBLE BAR D MARINA 497B
DOUBLE BAR D MARINA 640X
- HART GOOD TIME W223
- WLB 462P LUCY 400W
- DOUBLE BAR D DRIFTWOOD 83
- LORNA'S BLACK MARINA 110M

CE	BW	WW	YW	MILK	MCE	MWWT
8.4	3.2	74.5	118.0	21.0	6.3	58.3

BW: 81 lbs. ADJ WW: 802 lbs. ADJ YW: 1479 lbs.
Homo Polled Homo Black
- A very long sided, good haired, performance type of bull. If you need to add rib to your cow herd, Captain Morgan sons will do so.

137 DOUBLE BAR D CM 499F

PURE BRED HOMO POLLED HETERO BLACK RLD 499F BPG1249056 JAN. 28, 2018

HARVIE JDF WALLBANGER111X
SVS CAPTAIN MORGAN 11Z
SUNNYVALLEY BLK JENNA 88U
- SHS ENTICER P1B
- JDF PEPSI 61U
- RLA REDSTREAM 152S
- WLB 32H JENNA 360R

IPU RED WESTERN 49X
DOUBLE BAR D ENA 436A
KWA MS ENTICER 75Y
- WS BEEF MAKER R13
- IPU 52N POCAHONTAS 215U
- SHS ENTICER P1B
- KWA MS BUILDER 51N

CE	BW	WW	YW	MILK	MCE	MWWT
5.4	3.6	69.8	102.9	20.6	3.3	55.5

BW: 86 lbs. ADJ WW: 795 lbs. ADJ YW: 1325 lbs.
Homo Polled Hetero Black
- A stylish and correct Captain Morgan son whose dam is an Ashworth bred female.

138 DOUBLE BAR D CM 458F

PURE BRED HOMO POLLED HETERO BLACK RLD 458F BPG1248250 JAN. 22, 2018

HARVIE JDF WALLBANGER111X
SVS CAPTAIN MORGAN 11Z
SUNNYVALLEY BLK JENNA 88U
- SHS ENTICER P1B
- JDF PEPSI 61U
- RLA REDSTREAM 152S
- WLB 32H JENNA 360R

TNT ACCELERATOR S226
DOUBLE BAR D LADY 671Y
DOUBLE BAR D LADY 306P
- TNT GUNNER N208
- TNT MISS ALMA J83
- GRINALTA'S POLLED REGENT
- DOUBLE BAR D LADY 51L

CE	BW	WW	YW	MILK	MCE	MWWT
5.2	4.7	80.2	122.3	24.9	2.1	65.0

BW: 90 lbs. ADJ WW: 877 lbs. ADJ YW: 1583 lbs.
Homo Polled Hetero Black
- Substance and power, 458 emulates his sire Captain Morgan very closely.

139

DOUBLE BAR D CM 437F

PURE BRED HOMO POLLED HOMO BLACK RLD 437F BPG1248234 JAN. 18, 2018

HARVIE JDF WALLBANGER111X
SVS CAPTAIN MORGAN 11Z
SUNNYVALLEY BLK JENNA 88U

SHS ENTICER P1B
JDF PEPSI 61U
RLA REDSTREAM 152S
WLB 32H JENNA 360R

DRIFTING "M" LP 59L
DOUBLE BAR D ANGEL 94
DOUBLE BAR D ANGEL 57L

PVF-BF BF26 BLACK JOKER
DRIFTING "M" GRETA 4G
NICHOLS BLK DESTINY D12
DOUBLE K L CHARLIES ANGEL

CE	BW	WW	YW	MILK	MCE	MWWT
7.3	3.7	70.5	108.6	19.6	5.2	54.9

BW: 88 lbs. ADJ WW: 805 lbs. ADJ YW: 1434 lbs.
Homo Polled Homo Black

- Good, honest, Captain Morgan son whose dam 94S is still in production with a perfect udder.

140

DOUBLE BAR D CM 469F

PURE BRED HOMO POLLED HOMO BLACK RLD 469F BPG1248256 JAN. 23, 2018

HARVIE JDF WALLBANGER111X
SVS CAPTAIN MORGAN 11Z
SUNNYVALLEY BLK JENNA 88U

SHS ENTICER P1B
JDF PEPSI 61U
RLA REDSTREAM 152S
WLB 32H JENNA 360R

MR NLC UPGRADE U8676
DOUBLE BAR D LILA 453A
TSS MS BLACK LEADER 079K

ELLINGSON LEGACY M229
MS NLC MOJO S6119 B
TE MCCALLISTER G15
TSS 545B MS REDLEADER 79G

CE	BW	WW	YW	MILK	MCE	MWWT
9.4	3.4	77.7	114.4	22.6	6.7	61.5

BW: 90 lbs. ADJ WW: 931 lbs. ADJ YW: 1502 lbs.
Homo Polled Homo Black

- Stout and hairy.
- Dam is a really good, Upgrade cow going back to the Leader cow family.

141

DOUBLE BAR D CM 484F

PURE BRED POLLED RLD 484F BPG1249010 JAN. 25, 2018

HARVIE JDF WALLBANGER111X
SVS CAPTAIN MORGAN 11Z
SUNNYVALLEY BLK JENNA 88U

SHS ENTICER P1B
JDF PEPSI 61U
RLA REDSTREAM 152S
WLB 32H JENNA 360R

WHEATLAND RED HUMMER 608S
DOUBLE BAR D LASS 408Y
TH RED LASS 27M

WHEATLAND BULL 468P
WHEATLAND LADY 443P
NLC GOOD A NUFF 33G
BSF MS RANSOM 6K

CE	BW	WW	YW	MILK	MCE	MWWT
7.5	4.9	87.8	138.2	21.3	6.0	65.2

BW: 95 lbs. ADJ WW: 888 lbs. ADJ YW: 1611 lbs.
Polled

- Stout and hair, performance bull.
- He will add weaning weights to your calf crop.
- Dam 408Y is very good Red Hummer daughter with a good udder.

BW: 85 lbs.
ADJ WW: 835 lbs.
ADJ YW: 1411 lbs.
Homo Polled Homo Black

- This is Defender's first calf crop and we are really pleased. He is the perfect combination of the power and consistency of Captain Morgan with the substance and phenotype of the Georgia cow family. 494F is a very eye appealing bull that is best described as deep throughout his entire conformation. The Jim Grant dam 20A is quickly rising in the ranks here at Double Bar D.

Double Bar D Defender 611C

142 DOUBLE BAR D *Defender* 494F

PURE BRED HOMO POLLED HOMO BLACK RLD 494F BPG1249049 JAN. 28, 2018

SVS CAPTAIN MORGAN 11Z
DOUBLE BAR D DEFENDER 611C
DOUBLE BAR D GEORGIA 486A

HARVIE JDF WALLBANGER111X
SUNNYVALLEY BLK JENNA 88U
SS UPSCALE X25
CVLS MS GEORGIA 565R

WESTFALL VOYAGER 721P
GRANTS MAJESTIC 20A
WINDMILL MS BUSTER 90R

SVJ POWER SURGE
DRAKE SUMMER SISTER
LRX BLACK BUSTER 23N
WINDMILL MS RED COUNTRY

CE	BW	WW	YW	MILK	MCE	MWWT
8.2	3.3	69.0	99.8	22.9	3.6	57.4

143 DOUBLE BAR D *Defense* 509F

PURE BRED HOMO POLLED HETERO BLACK RLD 509F BPG1249063 JAN. 29, 2018

SVS CAPTAIN MORGAN 11Z
DOUBLE BAR D DEFENDER 611C
DOUBLE BAR D GEORGIA 486A

HARVIE JDF WALLBANGER111X
SUNNYVALLEY BLK JENNA 88U
SS UPSCALE X25
CVLS MS GEORGIA 565R

MFI FOUNDATION 7094
DOUBLE BAR D LENA 430Z
DOUBLE BAR D LENA 719X

ANCHOR "T" METRO 4E
MFI PETRA 3059
ACS RED POWER 868U
FOXY LADY 66L LENI

CE	BW	WW	YW	MILK	MCE	MWWT
8.8	2.0	60.9	78.0	25.3	5.6	55.8

BW: 83 lbs.
ADJ WW: 813 lbs.
ADJ YW: 1283 lbs.
Homo Polled Hetero Black

- 509F has class and herd bull presense.
- Very balanced, complete and thick in his design.
- His dam is half Fleckvieh.

144

DOUBLE BAR D *Defender* 405F

PURE BRED HOMO POLLED HETERO BLACK RLD 405F BPTG1256212 JAN. 7, 2018

SVS CAPTAIN MORGAN 11Z
DOUBLE BAR D DEFENDER 611C
DOUBLE BAR D GEORGIA 486A

HARVIE JDF WALLBANGER111X
SUNNYVALLEY BLK JENNA 88U
SS UPSCALE X25
CVLS MS GEORGIA 565R

MR HOC BROKER
IRCC CHERRY BOMB 513C
INDIAN RIVER SPIRIT

SVF STEEL FORCE S701
JM BF H25
FVFR RED SKY 40L
INDIAN RIVER PROTEGE

CE	BW	WW	YW	MILK	MCE	MWWT
7.7	3.6	69.3	99.6	27.0	5.4	61.7

BW: 86 lbs. ADJ WW: 871 lbs. ADJ YW: 1252 lbs.
Homo Polled Hetero Black

- Dam 513C has entered our donor program as a leading red cow at Double Bar D.
- A beautiful Broker daughter that we purchased from Indian River Cattle Co., the Elmhirsts.
- 405F is really stout with rib shape on a correct frame.

IRCC Cherry Bomb 513C

145

DOUBLE BAR D *Defender* 417F

PURE BRED HOMO POLLED HETERO BLACK RLD 417F BPG1248222 JAN. 11, 2018

SVS CAPTAIN MORGAN 11Z
DOUBLE BAR D DEFENDER 611C
DOUBLE BAR D GEORGIA 486A

HARVIE JDF WALLBANGER111X
SUNNYVALLEY BLK JENNA 88U
SS UPSCALE X25
CVLS MS GEORGIA 565R

WHEATLAND BULL 680S
DOUBLE BAR D HUMMER 208Y
ERIXON LADY 202S

WHEATLAND BULL 131L
WHEATLAND LADY 351N
THSF FREEDOM 300N
ERIXON LADY 2P

CE	BW	WW	YW	MILK	MCE	MWWT
6.9	4.2	84.6	131.0	20.6	3.7	62.9

BW: 92 lbs. ADJ WW: 922 lbs. ADJ YW: 1604 lbs.
Homo Polled Hetero Black

- Defender son with really good weaning and yearling performance.
- He should add frame and substance (pounds) to his calf crop.
- Dam 208Y is a beautiful Red Hummer Pic going back to the Agribition cow Erixon Lady 202S.

417F

146

DOUBLE BAR D *Defender* 410F

PURE BRED POLLED RLD 410F BPG1248217 JAN. 10, 2018

SVS CAPTAIN MORGAN 11Z
DOUBLE BAR D DEFENDER 611C
DOUBLE BAR D GEORGIA 486A

HARVIE JDF WALLBANGER111X
SUNNYVALLEY BLK JENNA 88U
SS UPSCALE X25
CVLS MS GEORGIA 565R

RC CLUB KING 040R
DOUBLE BAR D 502Z
DOUBLE BAR D RAIN 905X

HC HUMMER 12M
RC MISS GRIFFEY 038N
BAR 5 SA HEMISPHERE 411R
DOUBLE BAR D RAIN 26S

CE	BW	WW	YW	MILK	MCE	MWWT
8.3	3.8	84.3	123.1	20.4	3.6	62.6

BW: 87 lbs. ADJ WW: 907 lbs. ADJ YW: 1531 lbs.
Polled

- Another performance Defender son whose dam is a real good Club King daughter with a good udder.

410F

147

DOUBLE BAR D Big Red 544F

PURE BRED HOMO POLLED RLD 544F BPG1249997 FEB. 4, 2018

KWA FLYF RED MOUNTAIN 16Z **SWAN LAKE BIG RED 85 B** SWAN LAKE LILI 115Z	IPU RED WESTERN 49X KWA MS ROCK 14X LFE BLACK LAKOTA 385W DOUBLE BAR D LILI 62R
SVS CAPTAIN MORGAN 11Z **DOUBLE BAR D EMMA 403B** DOUBLE BAR D EMMA 641Z	HARVIE JDF WALLBANGER111X SUNNYVALLEY BLK JENNA 88U SPRINGCREEK TEDDY 72U DOUBLE BAR D EMMA 225S

CE	BW	WW	YW	MILK	MCE	MWWT
8.3	1.8	63.7	91.6	22.3	4.8	54.2

BW: 80 lbs. ADJ WW: 838 lbs. ADJ YW: 1368 lbs.
Homo Polled

- 544F is real soft made and mellow ribbed.
- With his great hair and structure, he really resembles Captain Morgan progeny coming from his dam's side.

148

DOUBLE BAR D Big Red 589F

PURE BRED HOMO POLLED RLD 589F PG1255176 FEB. 17, 2018

KWA FLYF RED MOUNTAIN 16Z **SWAN LAKE BIG RED 85 B** SWAN LAKE LILI 115Z	IPU RED WESTERN 49X KWA MS ROCK 14X LFE BLACK LAKOTA 385W DOUBLE BAR D LILI 62R
RCC/TCF LINE DRIVE M181 **SPRINGCREEK LINNE 107U** NEVAS L93	HC POWER DRIVE 88H BOZ SWEET TEMPTATION TNT BLACK SHADOW J30 NEVAS BLACK FOOT H819

CE	BW	WW	YW	MILK	MCE	MWWT
9.2	2.8	69.8	109.6	24.0	4.9	58.9

BW: 85 lbs. ADJ WW: 905 lbs. ADJ YW: 1551 lbs.
Homo Polled

- Good hair coat and demonstrates a lot of muscle expression.
- Dam is a donor female and full sibling to Springcreek Liner 56U.

149

DOUBLE BAR D Big Red 572F

PURE BRED HOMO POLLED RLD 572F PG1255163 FEB. 13, 2018

KWA FLYF RED MOUNTAIN 16Z **SWAN LAKE BIG RED 85 B** SWAN LAKE LILI 115Z	IPU RED WESTERN 49X KWA MS ROCK 14X LFE BLACK LAKOTA 385W DOUBLE BAR D LILI 62R
WLB OBSIDIAN BLACK 391Y **DOUBLE BAR D BB 506B** LUCKY "C" MS BB 81M	HART GOOD TIME W223 WLB 462P LUCY 400W LCHMN BODYBUILDER 7303F MISS LUCKY "C" 4B

CE	BW	WW	YW	MILK	MCE	MWWT
5.4	4.5	68.2	102.6	21.6	3.9	55.7

BW: 70 lbs. ADJ WW: 766 lbs. ADJ YW: 1342 lbs.
Homo Polled

- Birthweight 70... moderate and thick made, calving ease bull.

150

DOUBLE BAR D *Big Red* 566F

PURE BRED HOMO POLLED RLD 566F PG1255159 FEB. 11, 2018

KWA FLYF RED MOUNTAIN 16Z
SWAN LAKE BIG RED 85 B
SWAN LAKE LILI 115Z

IPU RED WESTERN 49X
KWA MS ROCK 14X
LFE BLACK LAKOTA 385W
DOUBLE BAR D LILI 62R

KWA RED DYNO 28P
DOUBLE BAR D LASSIE 34T
DOUBLE BAR D LASSY 155R

TNT DYNAMITE BLACK L137
HMCI MS RANSOM 15L
BONINA PRIME RED 1033L
DOUBLE BAR D 5H

CE	BW	WW	YW	MILK	MCE	MWWT
8.3	1.6	59.0	90.0	23.8	4.3	53.3

BW: 80 lbs. ADJ WW: 848 lbs. ADJ YW: 1437 lbs.
Homo Polled
- Dark dark red bull with good hair and capacity.
- Dam is a calving ease bred type of female.

566F

151

DOUBLE BAR D *Big Black* 591F

PURE BRED HOMO POLLED HETERO BLACK RLD 591F BPG1255177 FEB. 18, 2018

KWA FLYF RED MOUNTAIN 16Z
SWAN LAKE BIG RED 85 B
SWAN LAKE LILI 115Z

IPU RED WESTERN 49X
KWA MS ROCK 14X
LFE BLACK LAKOTA 385W
DOUBLE BAR D LILI 62R

TNT TANKER U263
DOUBLE BAR D LADY 199Y
WHEATLAND LADY 822U

MR NLC SUPERIOR S6018
TNT MISS S17
WHEATLAND BULL 680S
WHEATLAND LADY 638 S

CE	BW	WW	YW	MILK	MCE	MWWT
6.4	2.4	67.5	101.4	23.3	3.3	57.1

BW: 80 lbs. ADJ WW: 882 lbs. ADJ YW: 1436 lbs.
Homo Polled Hetero Black
- A real "tank" of a bull...exceptional heart girth and volume.
- Dam is a TNT Tanker X Wheatland Lady 822U daughter who is an easy doing, volume cow.

591F

152

DOUBLE BAR D *Big Black* 578F

PURE BRED HOMO POLLED HETERO BLACK RLD 578F BPG1255169 FEB. 15, 2018

KWA FLYF RED MOUNTAIN 16Z
SWAN LAKE BIG RED 85 B
SWAN LAKE LILI 115Z

IPU RED WESTERN 49X
KWA MS ROCK 14X
LFE BLACK LAKOTA 385W
DOUBLE BAR D LILI 62R

REMINGTON ON TARGET 2S
DOUBLE BAR D MARINA 725Y
DOUBLE BAR D MARINA 39P

REMINGTON RED LABEL HR
DRAKE SOFT TOUCH 15M
GW LUCKY DICE 187H
LORNA'S BLACK MARINA 110M

CE	BW	WW	YW	MILK	MCE	MWWT
6.9	2.6	63.4	98.1	23.2	3.6	54.9

BW: 85 lbs. ADJ WW: 852 lbs. ADJ YW: 1441 lbs.
Homo Polled Hetero Black
- A long spined performance bull.
- Dam is an exceptional On Target daughter.

578F

434F

Duchess 613D

153

DOUBLE BAR D *New Direction* 434

PURE BRED HOMO POLLED RLD 434F PRS1257248 JAN. 17, 2018

GLS NEW DIRECTION X184
TKCC NEW DIRECTION 62C
FORD RJ DOLLY Y83

HSF BETTER THAN EVER
GLS N6
WAGR DRIVER 706T
HARKERS STARS P117

PROFIT
DUTCHESS 613D
BF MISS CRYSTEEL TANGO

WS PILGRIM H182U
WAGR PANARAMA 204Z
SVF STEEL FORCE S701
LLSF TANGO T194

CE	BW	WW	YW	MILK	MCE	MWWT
9.1	1.9	61.3	83.9	17.3	4.6	48.0

BW: 78 lbs. ADJ WW: 831 lbs. ADJ YW: 1325 lbs.
Homo Polled

- 434F is a different twist of pedigree than most..sired by New Direction 62C, he arrived in dam at Double Bar D through his dam Dutchess 613D (full sister to Dagger) from the Voglers of Nebraska.
- 434F is a dark red bull that is thick made and well balanced, with a low 78 pound birthweight.

495F

154

DOUBLE BAR D *West* 495F

PURE BRED POLLED RLD 495F PG1249052 JAN. 28, 2018

WS BEEF MAKER R13
IPU RED WESTERN 49X
IPU 52N POCAHONTAS 215U

HOOKS SHEAR FORCE 38K
DCR MS RIBEYE N72
TNT ACCELERATOR S226
IPU RED POCAHONTAS 52N

KWA BIG TIME 86A
KWA MS BIG TIME 49D
KWA MS SF 119W

MRL INTEGRITY 76Y
DOUBLE BAR D PIXIE 75T
MUIRHEAD STEVE FRENCH
KWA MS DYNAMITE 89R

CE	BW	WW	YW	MILK	MCE	MWWT
3.4	4.0	79.3	120.1	21.1	2.6	60.8

BW: 80 lbs. ADJ WW: 902 lbs. ADJ YW: 1544 lbs.
Polled

- 495F arrived at Double Bar D in dam from Ashworth Farm and Ranch.
- A direct son of Red Western, he is a performance type of bull that is well balanced and hairy.

506F

155

DOUBLE BAR D *Royal* 506F

PURE BRED POLLED RLD 506F PG1249062 JAN. 29, 2018

STF ROYAL AFFAIR Z44M
DOUBLE BAR D ROYAL 526B
SS/PRS JEWEL Y9S1

REMINGTON LOCK N LOAD 54U
STF ONYX 451W
BMR EXPLORER
EKHCC RED JEWEL 760

MFI FOUNDATION 7094
DOUBLE BAR D LONNA 432Z
DOUBLE BAR D LONNA 417W

ANCHOR "T" METRO 4E
MFI PETRA 3059
WHEATLAND RED HUMMER 608S
DOUBLE BAR D LONNA 24P

CE	BW	WW	YW	MILK	MCE	MWWT
6.9	1.7	60.7	87.9	21.8	4.4	52.2

BW: 80 lbs. ADJ WW: 752 lbs. ADJ YW: 1310 lbs.
Polled

- Dark red blaze face.

156

DOUBLE BAR D Royal 598F

PURE BRED HOMO POLLED HETERO BLACK RLD 598F BPG1255181 FEB. 21, 2018

STF ROYAL AFFAIR Z44M
DOUBLE BAR D ROYAL 526B
SS/PRS JEWEL Y9S1

REMINGTON LOCK N LOAD 54U
STF ONYX 451W
BMR EXPLORER
EKHCC RED JEWEL 760

DOUBLE BAR D TRUE GRIT
DOUBLE BAR D SASSY 462A
KWA MS SF 105U

TNT TANKER U263
WHEATLAND LADY 822U
MUIRHEAD STEVE FRENCH
KWA MS BUILDER 51N

CE	BW	WW	YW	MILK	MCE	MWWT
3.3	3.1	70.8	114.1	21.3	1.9	56.7

BW: 85 lbs. ADJ WW: 885 lbs. ADJ YW: 1639 lbs.
Homo Polled Hetero Black

- Attractive bull that has very good performance at weaning and yearling along with good calving ease from sire 526B.

598F

157

DOUBLE BAR D Royal 531F

PURE BRED HOMO POLLED HETERO BLACK RLD 531F BPG1249981 FEB. 2, 2018

STF ROYAL AFFAIR Z44M
DOUBLE BAR D ROYAL 526B
SS/PRS JEWEL Y9S1

REMINGTON LOCK N LOAD 54U
STF ONYX 451W
BMR EXPLORER
EKHCC RED JEWEL 760

JF AMERICAN PRIDE 0987X
DOUBLE BAR D ANGEL 530A
DOUBLE BAR D BLK ANGEL 43

MR NLC UPGRADE U8676
WLE CRUISIN SUSAN T26
WHEATLAND RED HUMMER 608S
DOUBLE BAR D ANGEL 94

CE	BW	WW	YW	MILK	MCE	MWWT
7.6	1.7	55.8	84.4	16.0	4.9	43.9

BW: 83 lbs. ADJ WW: 722 lbs. ADJ YW: 1322 lbs.
Homo Polled Hetero Black

- Great cow families represented on his maternal side.

531F

Double Bar D Angel 530A

SIMANGUS

These Sim Angus bulls really work for those who use them. Many comments on the ease of calving along with good growth. These bulls are truly the "Best of Both Worlds". Look for this group of bulls to add calf vigor, ease of fleshing to your cowherd and pounds to your calf crop.

BW: 81 lbs.
ADJ WW: 827 lbs.
ACT WT Jan.8/19: 1945 lbs.
Polled

158

DOUBLE BAR D *Bismarck* 4102E

PERCENTAGE POLLED RLD 4102E BPRS1257233 JUN. 5, 2017

S A V BISMARCK 5682
JL BISMARCK 3013
JL MAYFLOWER 1173

G A R GRID MAKER
S A V ABIGALE 0451
S A V FINAL ANSWER 0035
EASTONDALE MAYFLOWER 113'00

ACS RED POWER 868U
DOUBLE BAR D KARLA 919X
DOUBLE BAR D MS KARL 113P

WHEATLAND RED TEDDY 457P
LFE FLORENCE 118M
LFE RED ENTICER 364M
DOUBLE BAR D MS KARL 43J

CE	BW	WW	YW	MILK	MCE	MWWT
7.6	2.1	59.3	85.7	21.7	6.0	51.4

159

DOUBLE BAR D *Lock Down* 8043F

PERCENTAGE HOMO POLLED RLD 8043F UNREGISTERED MAR. 14, 2017

REMINGTON LOCK N LOAD54U
W/C LOCK DOWN 206Z
G C F MISS NEW LEVELR206

REMINGTON ON TARGET 2S
BAR15 MISS KNIGHT78E-51G
IRONWOOD NEW LEVEL
EASTONDALE MAYFLOWER 113'00

YARDLEY HIGH REGARD W242
W/C RJ MISS 8543 6043D
MISS WERNING KP 8543U

YARDLEY IMPRESSIVE T371
MISS YARDLEY T68
WAGR DREAM CATCHER 03R
MISS WERNING 534R

CE	BW	WW	YW	MILK	MCE	MWWT
-	-	-	-	-	-	-

BW: 78 lbs.
ACT WT Jan.4/19: 1155 lbs.
Homo Polled

- Dam purchased from Werning Cattle Co., with Randy James for a donor female.

W/C RJ Miss 8543 6043D

BW: 80 lbs.
ADJ WW: 785 lbs.
ADJ YW: 1335 lbs.
Polled

160 DOUBLE BAR D *Bismarck* 581F

PERCENTAGE POLLED RLD 581F UNREGISTERED FEB. 16, 2018

S A V BISMARCK 5682
JL BISMARCK 3013
JL MAYFLOWER 1173

G A R GRID MAKER
S A V ABIGALE 0451
S A V FINAL ANSWER 0035
EASTONDALE MAYFLOWER 113'00

UNREGISTERED SIMMENTAL COW

CE	BW	WW	YW	MILK	MCE	MWWT
-	-	-	-	-	-	-

161 DOUBLE BAR D *Bismarck* 4012F

PERCENTAGE POLLED RLD 4012F BPRS1257959 FEB. 28, 2018

S A V BISMARCK 5682
JL BISMARCK 3013
JL MAYFLOWER 1173

G A R GRID MAKER
S A V ABIGALE 0451
S A V FINAL ANSWER 0035
EASTONDALE MAYFLOWER 113'00

DOUBLE BAR D BAXTER 606Z
DOUBLE BAR D NADIA 62D
MFI MISS KNIGHT 100F 6088

LFS POL BALBOA 40U
MFI PETRA 4077
LS LEGACY M565
MFI SHAMU 3137

CE	BW	WW	YW	MILK	MCE	MWWT
6.7	2.7	63.1	92.1	26.7	4.0	58.3

BW: 79 lbs.
ADJ WW: 1008 lbs.
ADJ YW: 1573 lbs.
Polled

162

DOUBLE BAR D *Bismarck* 4007F

PERCENTAGE POLLED RLD 4007F BPRS1257957 FEB. 25, 2018

S A V BISMARCK 5682	G A R GRID MAKER
JL BISMARCK 3013	S A V ABIGALE 0451
JL MAYFLOWER 1173	S A V FINAL ANSWER 0035
	EASTONDALE MAYFLOWER 113'00
NAC 59B	MRLN ROGAR
DOUBLE BAR D KAHLA 79D	NAC 45U
WLSF KALHA 966Y	SALMON ARM HAYES 9M
	WLSF KALINIK 2ND

CE	BW	WW	YW	MILK	MCE	MWWT
8.1	2.5	65.7	98.3	24.5	5.8	57.4

BW: 82 lbs. ADJ WW: 913 lbs. ADJ YW: 1443 lbs.
Polled

NOTES

THANK YOU TO EVERYONE WHO SUPPORTED US IN 2018...

Return Undeliverable
Canadian Addresses To:

T Bar C Cattle Co. Ltd.
PO Box 2330
Warman, SK
S0K 4S0

Created By
Today's Publishing