

14th Annual

PROUDLY WESTERN

Bull Sale



SATURDAY **MARCH 21**
2020

Whitewood Auction Mart
Whitewood, SK • 1:00 PM

14th Annual

PROUDLY WESTERN

Bull Sale

SATURDAY, MARCH 21, 2020 • 1:00 PM
WHITEWOOD AUCTION SERVICES, WHITEWOOD, SK

AUCTIONEER:

Chris Poley 306.220.5006

SALE DAY PHONES:

Shane Michelson 403.363.9973
Ben Wright 519.374.3335
Chad Wilson 306.577.1256
Rhett Parks 306.735.7813

ACCOMMODATIONS:

Whitewood Inn 306.735.2651
Quest Motel 306.735.2627
Bearclaw Casino 306.577.4577

BID ONLINE WITH:



EXPORT:

We will attend to and assist with all necessary health testing, vet examinations, paper work and obtaining state permits associated to export animals. A \$300 (US) charge per animal will be paid by the purchaser at the time of settlement for their purchase. Delivery assistance provided to get your bull(s) to your ranch.

DELIVERY OPTIONS:

Purchaser's unable to take their bull home on sale day may leave the bulls at the respective consignors farms until required. Bulls will be looked after free of charge until April 15th, after which there will be a \$2/day charge. Delivery will begin shortly following the sale at the buyer's and seller's convenience. FREE Delivery within 100 miles; please make delivery arrangements with your bull's consignor(s). All bulls returning home must be insured. Insurance will be available on sale day. \$100/ bull rebate on bulls taken home sale day.

FERTILITY:

All bulls will be scrotal measured and semen tested prior to sale day. All animals will carry the standard breeding guarantees, as specified by the Canadian Simmental Association. At no time shall the seller's liability exceed the purchase price of the animal.

INSURANCE:

Alameda Livestock Agencies
Bonnie Thompson 306.483.7311
Office 306.489.2258

Consignors

SCISSORS CREEK CATTLE COMPANY LOTS 1 - 12

Mark & Jennalee Beutler & Family
Box 358, Whitewood, SK S0G 5C0
306.735.4434
Mark Cell: 306.735.7841
email: jennalee_e@hotmail.com
website: www.scissorscreekcattle.com

SUN RISE SIMMENTALS LOTS 13 - 15

Evan & Linda Cuss
Box 70, Spy Hill, SK S0A 3W0
306.534.4700
Cell: 306.745.7431
email: cuss@sasktel.net
website: www.sunrisesimmentals.com

PRAIRIE WIND FARMS LTD. LOT 16 - 32

Wes & Brian Mack
Box 882, Estevan, SK S4A 2A7
Wes: 306.634.4410
Cell: 306.421.1853
Brian: 306.634.4431
Cell: 306.421.2928
email: wkmack@signaldirect.ca

SWAN LAKE FARMS LOT 33 - 51

Greg Goudy
Box 357, Stoughton, SK S0G 4T0
306.457.2959
Greg: 306.457.7730
Brandon: 306.631.8818
email: simmentelman@hotmail.com



Offering
51

Yearling, Red, Black
& SimAngus Bulls

Pre-Sale
Lunch at
12 Noon

REFRESHMENT SPONSOR:
3M Beef Supplies Inc.

3M BEEF
Supplies Inc.
Specializing in Beef Nutrition

ALL PRODUCTS DELIVERED!

DISTRIBUTOR OF:

- Netwrap
- Silage Plastic & Grain Bags
- Licktubs
- Hay & Silage inoculant
- Feed Testing

CONTACT David Moffatt
Cell: 306-435-9245
Home: 306-435-2019
sdmoffatt@sasktel.net
Box 24
Moosomin, SK
S0G 3N0



From The Desk At T Bar...

Welcome to the 14th Annual Proudly Western Simmental Bull Sale, March 21, 2020 at the Whitewood Auction Mart, Whitewood, Saskatchewan. Over the past thirteen years, Proudly Western has been a source for elite breeder sires and has supplied many bulls to repeat customers who benefited by more pounds of calf at weaning as well as highly maternal females for their replacement pastures.

The new decade group for 2020 is made up of powerful yearlings in addition to extra age bulls that can handle bigger pastures and more cows. Whether you are looking for red, black, blaze or baldie, this lineup is rugged, with plenty of hair, testicle and performance. The bulls have been selected from the top of the pens, a process which has been a "standard" for over a decade and the quality of their mothers has always been an important criteria. You need to see this set of bulls to appreciate their quality and performance. For those looking for a power bull for cows, or a "sleep easy" bull that can fit in both pastures, it will be well worth spending Saturday in Whitewood.

Stop by any of the farms prior the sale and preview the bulls in their natural environment and see the mothers. Feel free to call any of the consignors to discuss their bulls and your sire requirements.

If we may be of assistance, prior to or sale day, feel free to contact any of the T Bar Team or myself, we will help you in a professional manner.

Chris Poley



Chris Poley
306-220-5006



Shane Michelson
403-363-9973



Ben Wright
519-374-3335



Box 2330 Warman, SK S0K 4S0
Ph: 306.933.4200 | Fax: 306.934.0744
info@tbarc.com | www.buyagro.com

Terms & Conditions...

TERMS...

The terms of the sale are cash or cheque, payable at par at the sale location. The right of property shall not pass until after settlement has been made; no invoicing on buyers in attendance, unless previous arrangements have been made. Every animal sells to the highest bidder and in cases of disputes, the auctioneer's decision will be final. Current exchange rates will be announced sale day. All monies are in Canadian funds.

BIDDING...

Each animal will sell to the highest bidder...no by-bidding will be permitted. Disputes - Bidding will be reopened between the parties involved in dispute. If no further bidding is made, the buyer will be the person from whom the auctioneer accepted the last bid. The auctioneer's decision on all disputes will be final.

ANNOUNCEMENTS...

All announcements made from the auction block will take precedence over the printed matter in the catalogue. Buyers are therefore cautioned to pay close attention to such disclosures.

BREEDER'S GUARANTEE...

All bulls sold are guaranteed breeders by the owners. We guarantee to provide you with a sound breeding bull. Should any bull fail to be an unsatisfactory breeder, he will be replaced with a bull of equal value or a credit will be given toward the purchase of another bull. If you have a problem with your bull please notify us immediately. Under no circumstances will the seller be liable for more than the purchase price of the animal.

EXCEPTION GUARANTEE...

In cases where the animal is subjected to any hormonal or surgical reproduction techniques after the sale, this guarantee shall be null and void.

CERTIFICATE OF REGISTRATION...

Each animal will carry papers issued by the Canadian Simmental Association. A certificate of registry duly transferred will be furnished to the buyer for each animal after payment has been made.

PEDIGREE ESTIMATES...

Pedigree Estimates (PE) are created on the projected mating of the animal's sire and dam based on averages of the two, creating estimated values that do not hold the same accuracy of actual EPDs issued from the association and should be used as such.

LIABILITIES...

All persons attend the sale at their own risk. The seller, facility owner and sale manager assume no liability, legal or otherwise, for any accidents that occur. It is understood that T Bar C Cattle Co. (2013) Ltd. is acting only as a medium between buyer and seller and is not responsible for any failure on the part of either party to live up to his obligations. Neither does T Bar C Cattle Co. (2013) Ltd. assume any financial obligations to collect or enforce collection of any monies between parties and any legal action that may in exceptional cases be taken must be between the buyer and the seller. T Bar C Cattle Co. (2013) Ltd. assumes no responsibility for any credit extended by the seller to the buyer. The buyer must look to the seller for fulfillment of all guarantees and representations made hereunder.

RIGHTS AND OBLIGATIONS...

The above terms and conditions of the sale shall constitute a contract between the buyer and seller and be equally binding to both. Resale of animals following purchase in this sale shall constitute a separate transaction and the rights and obligations of the two parties connected thereto are not covered by the terms and conditions of this sale.

PHONE, MAIL, WIRE BIDS...

Bidders unable to attend the sale may phone, mail or wire their bids and instructions to the sale managers, auctioneer or special representatives. Bids must be received in sufficient time prior to the sale.

DELIVERY...

We will assist in arranging transportation wherever possible. Each animal becomes the risk of the purchaser as soon as sold. \$100 rebate on bulls taken home sale day. Bull must be insured by buyer.

INSURANCE...

Will be available sale day. We strongly recommend that insurance is purchased for full value.

ERRORS...

All announcements at sale time, written or oral, supersede any written material in the catalogue. The seller reserves the right to draw semen from any bull in the sale for in-herd use only. The collection will be at the purchaser's convenience and the seller's expense.

Scissors Creek Cattle Company

Welcome to the 14th Annual Proudly Western Bull Sale. We are proud to have sold bulls through this sale every year since it started. We continue to strive to produce the best quality bulls possible. Our 2020 offering contains more calving ease bulls than we have ever had; something that our customers have been asking for.

The bulls and the cow herd are on a full vaccination program. This year, with the late and tough harvest, we didn't creep feed the calves prior to weaning. They were fed an oats based ration until December and then they were switched to a TMR which includes corn silage, hay, oats and a supplement pellet. The TMR is designed to promote longevity and allow them to reach their genetic potential without adding a bunch of extra fat.

Customer satisfaction is very important to us and if any problems arise we will do our best to make things right. If you have time to stop at the farm before the sale we would love to tour you through the bull pen, but if not, we look forward to seeing you on sale day. Give us a call at any time so that we can discuss your bull needs and help you pick out a bull that will work for your program. Also, at this time we would like to thank all of our past bidders and buyers for their support and trust in our program.



SCISSORS CREEK CATTLE COMPANY
Mark, Jennalee, Ryder, Jace & Nash Beutler
 Box 358, Whitewood, SK S0G 5C0
 306.735.4434 | Mark Cell: 306.735.7841
www.scissorscreekcattle.com

We reserve the right to draw semen on any of the bulls in the sale for in herd use only.



SVS Platinum 419B

1 SCISSORS *General* 43G

PG1291567 SCCC 43G FEB. 6, 2019 POLLED PUREBRED MALE

Here is a powerful red blaze faced bull that has been one of our favorites all year. He has a deep, thick quarter and that extra depth of body that is hard to find. He moves effortlessly and is sound in his structure. His dam is an extra deep bodied cow that always looks like a truck. His sire, Platinum, has produced many great bulls that we have sold through this sale and even though we have used him for quite a few years now, we are having a hard time retiring him, as he has been one of those herd changing bulls. This bull covers all the bases and he is sure to sire some great calves.

KUNTZ SUPER DUTY 4Y
SVS PLATINUM 419B
 REMINGTON MS RED ESSENCE

SCISSORS WILL POWER 10W
SCISSORS WILLOW 25Y
 WINDMILL MS GALAXY 41T

NCB RED SUSPECT 30S
 MISS R PLUS 7037T
 WS BEEF MAKER R13
 IPU MS. RED ESSENCE 134U

BAR KR TORNADO 2T
 CMS TORRENT 754T
 IPU RED GALAXY 110R
 WINDMILL REDMAN 184N

CE	BW	WW	YW	Milk	MCE	MWWT	BW	ADJ WW	ADJ YW
6.1	4.7	83.1	121.3	21.0	3.3	62.6	100 lbs.	809 lbs.	1375 lbs.

2**SCISSORS *Grandslam* 40G****PG1291597 SCCC 40G FEB. 4, 2019 POLLED PUREBRED MALE**

KUNTZ SUPER DUTY 4Y
SVS PLATINUM 419B
 REMINGTON MS RED ESSENCE

NCB RED SUSPECT 30S
 MISS R PLUS 7037T
 WS BEEF MAKER R13
 IPU MS. RED ESSENCE 134U

SCISSORS KOSMOS PRIDE 8S
SCISSORS KOSMOPOLITAN 1B
 SCISSORS SAVANNAH 81Z

MUIRHEAD'S KOSMO 27N
 DRIFTING "M" MISSULTRA53P
 ACS RED SURGE 918W
 SCISSORS IRONLADY 24X

CE	BW	WW	YW	Milk	MCE	MWWT	BW	ADJ WW	ADJ YW
9.4	1.6	66.9	99.8	22.0	4.0	55.5	88 lbs.	703 lbs.	1404 lbs.

HOMO POLLED

40G is a soft made bull that is stout hipped and extra deep bodied. He is extra hairy and one of the heavy weights in the pen. His dam is an ideal uddered cow that is hard to fault. He has a moderate 88 lb. birth weight and is a nice blend of calving ease and performance.

**2****3****SCISSORS *Genuine* 71G****PG1291643 SCCC 71G FEB. 15, 2019 POLLED PUREBRED MALE**

CW ANDROID 24A
NAC ANDROID 113C
 NAC 139Z

WINCHESTER HR P8315
 NAC SWEETY 54Y
 SPRINGCREEK RASHAD 12W
 VIRGINIA'S MS PIN-UP

SVS PLATINUM 419B
SCISSORS PEARL 48D
 SPRINGCREEK RED TARA 28S

KUNTZ SUPER DUTY 4Y
 REMINGTON MS RED ESSENCE
 SPRINGCREEK TANK 57P
 SPRINGCREEK BROOKE 5M

CE	BW	WW	YW	Milk	MCE	MWWT	BW	ADJ WW	ADJ YW
7.1	4.3	67.9	100.3	23.5	3.0	57.5	104 lbs.	700 lbs.	1209 lbs.

Genuine is a strong topped and extra hairy bull that is big ribbed. He is complete in his makeup, square hipped and moves out freely. His sire's first daughters are calving now and they are impressive in every way.

**3**

NAC Android 113C

4**SCISSORS *Graphite* 57G****BPG1291634 SCCC 57G FEB. 10, 2019 POLLED PUREBRED MALE**

CW ANDROID 24A
NAC ANDROID 113C
 NAC 139Z

WINCHESTER HR P8315
 NAC SWEETY 54Y
 SPRINGCREEK RASHAD 12W
 VIRGINIA'S MS PIN-UP

SCISSORS KOSMOS PRIDE 8S
SCISSORS KOSMOPOLITAN 14D
 SCISSORS IRONLADY 2B

MUIRHEAD'S KOSMO 27N
 DRIFTING "M" MISSULTRA53P
 SCISSORS IRONCLAD 9Y
 SCISSORS SAVANNAH 37Z

CE	BW	WW	YW	Milk	MCE	MWWT	BW	ADJ WW	ADJ YW
9.1	2.1	63.3	93.1	26.7	5.5	58.4	98 lbs.	746 lbs.	1320 lbs.

HOMO POLLED HETERO BLACK

Graphite is a black baldy bull that has the extra stoutness and sharp profile that draws your attention. He is wide topped, big bellied and long bodied. His dam is an attractive, tanky little cow that has a great udder. Android's first daughters are calving now and are impressive in every way. A set of blaze faced calves out this boy will bring a premium at the auction.

**4**



5

SCISSORS *Gladiator* **96G**

BPG1291574 SCCC 96G MAR. 6, 2019 POLLED PUREBRED MALE

HOMO POLLED HOMO BLACK

This bull is a very complete bull from every angle. He is huge hiped, big middled and profiles well. He is big footed, strong topped and very correct in all aspects. His dam, 24Z, is a great cow that has produced three consecutive bulls for this sale and they have all been impressive. This bull is one of my favorites and should be very productive.

WHEATLAND BULL 680S
DMF DIAMOND M BULL 2107Z
LFE CANDY KISSES 39S

LRX SWEET MEAT 105X
SCISSORS SWEETNESS 24Z
SCISSORS ROSIE 6R

WHEATLAND BULL 131L
WHEATLAND LADY 351N
TNT DYNAMITE BLACK L137
LFE TINA 15G

SAS T101 SWEET MEAT
LRX POPPY 83P
KENCO/MF POWERLINE 204L
KAPPES KIRSTEN K172

CE	BW	WW	YW	Milk	MCE	MWWT	BW	ADJ WW	ADJ YW
5.7	3.5	75.6	110.0	22.4	4.1	60.2	96 lbs.	824 lbs.	1541 lbs.



6

SCISSORS *Goldbar* **41G**

BPG1291618 RAWB 41G FEB. 5, 2019 POLLED PUREBRED MALE

SVS CAPTAIN MORGAN 11Z
SUN RISE BACARDI 8B
SUN RISE BLACK 78U

SPRINGCREEK BOLD 142F
SPRINGCREEK GRACIE 49C
SPRINGCREEK TARA 131T

HARVIE JDF WALLBANGER111X
SUNNYVALLEY BLK JENNA 88U
SPRINGCREEK LEVI 39S
SUN RISE BLACK 45R

CREEKSIDE 10B
RKM MS TOP FLIGHT 331A
MSR KANSAS TANK 235M
SPRINGCREEK JOSIE 58N

CE	BW	WW	YW	Milk	MCE	MWWT	BW	ADJ WW	ADJ YW
7.1	3.1	69.2	103.2	22.1	4.9	56.7	92 lbs.	755 lbs.	1209 lbs.

HOMO POLLED HOMO BLACK

Here is a super stout bull that is very balanced and correct. He is deep bodied and exhibited that herd bull look at a young age. His dam is a sound footed, good uddered cow with a shot of Fullblood in her pedigree.



7

SCISSORS *Ground Control* **87G**

BPG1291652 SCCC 87G FEB. 27, 2019 POLLED PUREBRED MALE

SVS CAPTAIN MORGAN 11Z
SUN RISE BACARDI 8B
SUN RISE BLACK 78U

DMF DIAMOND M BULL 2107Z
SCISSORS JASMINE 61D
SCISSORS KOSMOPOLITAN 2W

HARVIE JDF WALLBANGER111X
SUNNYVALLEY BLK JENNA 88U
SPRINGCREEK LEVI 39S
SUN RISE BLACK 45R

WHEATLAND BULL 680S
LFE CANDY KISSES 39S
SCISSORS KOSMOS PRIDE 8S
SCISSORS TARA 9T

CE	BW	WW	YW	Milk	MCE	MWWT	BW	ADJ WW	ADJ YW
3.7	5.7	77.1	115.5	20.4	2.7	59.0	110 lbs.	782 lbs.	1390 lbs.

This stout made baldy bull will be easy to find sale day. He is very deep bodied and wide from hooks to pins. He is also long bodied and sound in his composition. His dam is out of a strong cow family that has been very productive. His powerful construction and chrome will set his calves apart from the others.

8**SCISSORS** *Governor* **25G****BPG1291632 SCCC 25G JAN. 30, 2019 POLLED PUREBRED MALE**WFL ABSOLUTE 51Y
SCISSORS ECLIPSE 1E
ULTRA 680 CHARM 35CSUN RISE BACARDI 8B
SCISSORS BELLA 12D
SCISSORS OPAL 11ALFE STRAIT UP 454W
WFL MS BLACK FLASH 8068U
WHEATLAND BULL 680S
ULTRA TARGET CHARM 14X

SVS CAPTAIN MORGAN 11Z
SUN RISE BLACK 78U
WHEATLAND BULL 680S
MADER BLACK OPAL 1Y

CE	BW	WW	YW	Milk	MCE	MWWT	BW	ADJ WW	ADJ YW
6.5	3.3	73.1	115.1	22.0	1.2	58.6	75 lbs.	665 lbs.	1294 lbs.

HOMO POLLED HETERO BLACK

Governor is an attractive made, long bodied and extra hairy bull. He is deep chested, smooth shouldered and wide topped. He moves out effortlessly and stands square on all four corners. He is sired by Eclipse, a bull we sold to Double Bar D a couple years ago but kept a semen interest in. We plan to use him more in the future as we have been impressed with the few calves we have so far. His dam is a wide based cow that goes back to the Mader Ranches' Opal cow family.



8

9**SCISSORS** *Golden Boy* **3G****BPG1291661 SCCC 3G JAN. 9, 2019 POLLED PUREBRED MALE**MUIRHEAD'S KOSMO 27N
SCISSORS KOSMOS PRIDE 8S
DRIFTING "M" MISSULTRA53PDMF DIAMOND M BULL 2107Z
SCISSORS JASMINE 21E
SCISSORS SAVANNAH 2YJDN CISCO'S PRIDE 10K
CZAR MS KONZES REWARD 97G
ULTRA MR STOCKER 18M
DRIFTING "M" LONI 109L

WHEATLAND BULL 680S
LFE CANDY KISSES 39S
ACS RED SURGE 918W
SCISSORS KOSMOPOLITAN 15W

CE	BW	WW	YW	Milk	MCE	MWWT	BW	ADJ WW	ADJ YW
11.8	-0.1	60.3	89.5	25.8	9.2	56.0	80 lbs.	703 lbs.	1226 lbs.

HOMO POLLED HOMO BLACK

Golden Boy is a calving ease bull with enough substance and mass to fit in with the power bulls. He is very complete in his makeup and fluid in his movements. He is smooth shouldered and sired by the 8S bull that we have used on heifers for years with great success. His dam was one of our top bred heifers last fall and didn't let us down on her first try.



9

10**SCISSORS** *Gravity* **11G****BPG1291655 SCCC 11G JAN. 23, 2019 POLLED PUREBRED MALE**LFE BOUNTY 3118Z
WLB BOUNTY HUNTER 365C
LFE BS MARY 26ADMF DIAMOND M BULL 2107Z
SCISSORS JASMINE 81D
SCISSORS SAVANNAH 2YLFE RANCHER 396U
LFE BS KEEPSAKE 158S
LFE THE DARK NIGHT 350U
LFE BS MARY 25U

WHEATLAND BULL 680S
LFE CANDY KISSES 39S
ACS RED SURGE 918W
SCISSORS KOSMOPOLITAN 15W

CE	BW	WW	YW	Milk	MCE	MWWT	BW	ADJ WW	ADJ YW
9.6	0.9	67.5	106.1	24.4	5.9	58.2	84 lbs.	717 lbs.	1303 lbs.

HOMO POLLED HOMO BLACK

Here is a bull that has that extra length of body and is a bit of a bigger framed bull to help add those pounds to the calves in the fall. He is smooth made and straight over his topline. His dam is an attractive female with lots of milk. Ryder showed his full sister in 4-H last year, she calved early this year and has a nice udder.



10



11

SCISSORS *Gunner* 15G

BSG1291658 SCCC 15G JAN. 27, 2019 SCURRED PUREBRED MALE

LFE VIPER 455U
NCB COBRA 47Y
 NCB MISS DREAM 22T

TNT TOP GUN R244
 LFE CHARO 56K
 CNS DREAM ON L186
 NUG SANDY 506R

WFL ABSOLUTE 51Y
SCISSORS ABBY 5E
 SCISSORS JASMINE 52C

LFE STRAIT UP 454W
 WFL MS BLACK FLASH 8068U
 DMF DIAMOND M BULL 2107Z
 SCISSORS JEWELS 70U

CE	BW	WW	YW	Milk	MCE	MWWT	BW	ADJWW	ADJ YW
10.1	-0.1	61.6	90.5	23.4	4.6	54.2	84 lbs.	636 lbs.	1162 lbs.

HOMO BLACK

Here is a smaller framed baldy bull that is correct in every way. He is square hipped and deep bodied. His pedigree blends together two of the better calving ease bulls in the breed. His mother is a smaller cow that is super deep and has a great udder. With his low birth weight and moderate frame size we think this bull would be a good candidate for the heifer pen.



12

SCISSORS *Gambler* 903G

UNREGISTERED SCCC 903G JAN. 12, 2019 1/2 SIMMENTAL MALE

RA LINCOLN W144
S TITLST 1145
 S CORA 572

REICH LEAD ON 424
 RA BRANDY P11
 VERMILION DATELINE 7078
 H L LADY DIVIDEND 422

WFL ABSOLUTE 51Y
SCISSORS ABBY 4E
 SCISSORS JASMINE 60C

LFE STRAIT UP 454W
 WFL MS BLACK FLASH 8068U
 DMF DIAMOND M BULL 2107Z
 SCISSORS SHANA 22S

BW	WW	YW
70 lbs.	798 lbs.	1295 lbs.

This bull will calve easily and have calves that still push down the scale at weaning time. He started out small at only 70 lbs. and continued to develop on pace with the bigger birth weight calves. He is long bodied and smooth made in every way. His dam is a small cow that produced a calf almost as big as her in her first year of production. This guy could be another candidate for the heifer pen.



Sun Rise Simmentals

SUN RISE SIMMENTALS

Evan & Linda Cuss

Box 70, Spy Hill, SK S0A 3W0
306.534.4700 | Cell: 306.745.7431
email: cuss@sasktel.net
www.sunrisesimmentals.com



**Evan & Linda
Cuss**



Grandsons

Welcome to the 14th edition of the Proudly Western Bull Sale. 2019 was an exciting year at Sun Rise Simmentals – both for our business and our family.

Our grain crop was one of our very best and our calf crop has grown in quality and quantity. The 2020 calf crop is one of our very best to date, including embryo calves from Springcreek Brooke 68Z and Springcreek Lima 69Y. We are very excited about our new herd sire, Springcreek Ladies Man 90E. His calves are already showing a lot of promise.

We had lots of adventures this past year with our grandsons and enjoy watching them grow. Duncan and Braiden bought their first heifer this year at the Camrose Classic Sale this past fall. Their family moved to the country this winter, so there may be a heifer or two there in the future. They show interest in all things farming, including keeping some laying hens and two beehives! They now have a dog and enjoy snowmobiling. Grandma and Papa look forward to the kids' spring break so they can come to the farm and halter break a calf and do some skiing at Assessippi.

If you have questions about the bulls, please give us a call or visit our website.

Evan and Linda



JTC 17D - Full Sister



SVS Captain Morgan 11Z



13

13

SUN RISE *Black* 27G

BPG1267724 JTC 27G JAN. 20, 2019 POLLED PUREBRED MALE

HOMO POLLED

- Captain Morgan son out of a very consistent producing dam
- Good performance
- Extra eye appeal

HARVIE JDF WALLBANGER111X
SVS CAPTAIN MORGAN 11Z
SUNNYVALLEY BLK JENNA 88U

SPRINGCREEK BLK TANK 99T
SUN RISE BLACK 88Z
SUN RISE BLACK 37S

SHS ENTICER P1B
JDF PEPSI 61U
RLA REDSTREAM 152S
WLB 32H JENNA 360R

SPRINGCREEK TANK 63P
SPRINGCREEK BROOKE 12P
CNS DREAM ON L186
SU RISE RED 34P

CE	BW	WW	YW	Milk	MCE	MWWT	BW	ADJWW	ADJ YW
6.0	4.6	74.3	113.9	20.4	3.7	57.6	102 lbs.	774 lbs.	1390 lbs.



14 **SUN RISE *Black* 5G**

BPTG1266271 JTC 5G JAN. 3, 2019 POLLED PUREBRED MALE

HOMO POLLED

- Very moderate birth weight
- Good performance
- Dam, high selling heifer at Agribition

SVS CAPTAIN MORGAN 11Z
SUNRISE CAPTAIN BLAZE 5C
 SUN RISE BLACK 45R

LFE STRONG ARM 815Z
HTH HONEY 47C
 SPRINGCREEK HONEY 65Y

HARVIE JDF WALLBANGER 111X
 SUNNYVALLEY BLK JENNA 88U
 RCC/TCF LINE DRIVE M181
 SUN RISE 35G

3D BLK FULL THROTTLE 483X
 LFE CROCUS 123X
 ROCKYHILLS TOKEN
 SPRINGCREEK HONEY 720W

CE	BW	WW	YW	Milk	MCE	MWWT	BW	ADJ WW	ADJ YW
10.6	2.0	71.4	111.3	25.2	6.8	60.9	85 lbs.	790 lbs.	1347 lbs.



15 **50%** **SUN RISE *Black* 3G**

BPRS1266268 JTC 3G JAN. 2, 2019 POLLED PERCENTAGE MALE

HOMO POLLED

- Very low birth weight
- We feel he is a prospect for the heifer pen
- Eye appeal with nice muscle pattern
- Out of a 56U daughter

MUSGRAVE BIG SKY
HF STORM CENTER 26D
 HF MISS BLACKCAP 296Y

SPRINGCREEK LINER 56U
SUN RISE BLACK 11E
 SPRINGCREEK ARROW 104X

CONNELLY EARNAN 076E
 SAV PRIMROSE 7861
 HF TIGER 5T
 HF MISS BLACKCAP 27R

RCC/TCF LINE DRIVE M181
 NEVAS L93
 SPRINGCREEK BLK TANK 99T
 SPRINGCREEK LINNE 10R

CE	BW	WW	YW	Milk	MCE	MWWT	BW	ADJ WW	ADJ YW
14.3	-1.8	64.3	107.7	30.6	10.4	62.8	70 lbs.	748 lbs.	1388 lbs.

Prairie Wind Farms Ltd.

Welcome to the 14th Annual Proudly Western.

Prairie Wind Farms Ltd. is excited to offer a powerful group of Simmental bulls to the Proudly Western. Celebrating 50 years in the Simmental breed, we offer our strongest set of herd bulls to date. Bulls with the muscle mass, length and depth of body and the structure and maternal strength to enhance your program. All bulls are sired by our exclusive walking herd bulls and mothered by productive, hard working cow families. Power bulls or calving ease bulls, red, black, baldy or blaze; we are confident we have a bull for your operation.

Thank you to all our past customers for your interest, support and confidence in our program. We look forward to working with you again and building new relationships. We would be pleased to help you select your next herd bull. For more information message or call Wes at 306-421-1853 or Brian at 306-421-2928.

Prairie Wind Farms Ltd.

Wes Mack



Wes & Karen Mack & Family



Brian & Shannon Mack & Family

PRAIRIE WIND FARMS LTD.

Wes & Brian Mack

Box 882, Estevan, SK S4A 2A7

Wes: 306.634.4410 | Cell: 306.421.1853

Brian: 306.634.4431 | Cell: 306.421.2928

email: wkmack@signaldirect.ca



JDF Honky Tonk 40C



Prairie Wind Miss 30B



16

16

PRAIRIE WIND *Gulch* 77G

PG1305372 JGM 77G MAR. 12, 2019 POLLED PUREBRED MALE

Homo Polled Test Pending. Gulch 77G is an impressive individual. Just a mid-March but he is extremely stout with a huge hip and top. Heavy haired and deep bodied, this dark red, big nutted will excite you. Sired by JDF Honky Tonk 40C, a bull we purchased as a high seller. An impeccable pedigree that breeds true. Some powerful cow families on the top of his pedigree. His mother is a fault free, young, Crosby granddaughter who is near the top of the herd for productivity. She raised our high seller last year to Lee Ranch, Judith Gap, Montana.

LFE BS LEWIS 322U
JDF HONKY TONK 40C
 JDF PEPSI 61U

ERIXON RINGER 93Y
PRAIRIE WIND MISS 30B
 PRAIRIE WIND 70W

R PLUS BLACKEDGE
 LFE BS MS ARNOLD 135S
 REMINGTON ON TARGET 2S
 JDF MATTIE 61R
 KOP CROSBY 137W
 SU PATRICIA 440P
 EDN SAWYER 157S
 JUSTABOUT MISS DIXIE

CE	BW	WW	YW	Milk	MCE	MWWT	BW	ACTWW	ACT YW
5.5	4.4	71.2	103.1	23.8	1.5	59.3	102 lbs.	830 lbs.	1330 lbs.



17 **PRAIRIE WIND** *Gorge* **32G**

APPLIED FOR JGM 32G FEB. 9, 2019 POLLED PUREBRED MALE

Homo Polled Test Pending. A big, powerful, red bull favorite! Powerful in terms of muscle structure and presence. Huge quarter and top. A calf that excels from hooks to pins, long and wide with so much shape to his design. His mother is a good milking, good uddered Crosby granddaughter. There is a lot to like about this dark red, heavy haired, big nutted herd bull.

LFE THE RIDDLER 323B
JDF RIDDLER 8D
 JDF PAIGE 12S

ERIXON RINGER 93Y
PRAIRIE WIND MISS 85C
 PRAIRIE WIND 61S

LFE GOTHAM 819Y
 LFE BS CHARO 23Y
 BONINA POLLD ZENITH 5006
 MS BAF POL MELITA 12M

KOP CROSBY 137W
 SU PATRICIA 440P
 R PLUS 2072M
 PRAIRIE WIND ROSE 3G

PE	CE	BW	WW	YW	Milk	MCE	MWWT	BW	ADJ WW	ADJ YW
	3.0	4.8	84.9	126.9	19.0	4.6	61.4	80 lbs.	820 lbs.	1340 lbs.



18 **PRAIRIE WIND** *Sultan* **66G**

PG1305371 JGM 66G MAR. 6, 2019 POLLED PUREBRED MALE

LFE BS LEWIS 322U
JDF HONKY TONK 40C
 JDF PEPSI 61U

MFR HONOR ROLL 21X
PRAIRIE WIND MISS 25A
 PRAIRIE WIND MISS 103Y

R PLUS BLACKEDGE
 LFE BS MS ARNOLD 135S
 REMINGTON ON TARGET 2S
 JDF MATTIE 61R

RLA REDSTREAM 152S
 D BAR C BLK LACE 5103R
 TESS BLACK 57W
 PRAIRIE WIND 119W

CE	BW	WW	YW	Milk	MCE	MWWT	BW	ACT WW	ACT YW
9.0	3.6	72.5	104.9	18.9	2.6	55.1	94 lbs.	830 lbs.	1340 lbs.

Sultan 66G is a heavy muscled, big topped prospect with a lot of shape. Honky Tonk adds that depth and eye appeal. His mother is a moderate framed, good uddered, black blaze faced cow.

19**PRAIRIE WIND Canyon 38G****APPLIED FOR JGM 38G FEB. 13, 2019 POLLED PUREBRED MALE**LFE THE RIDDLER 323B
JDF RIDDLER 8D
JDF PAIGE 12SR PLUS 7246T
PRAIRIE WIND 12X
PRAIRIE WIND 52NLFE GOTHAM 819Y
LFE BS CHARO 23Y
BONINA POLLD ZENITH 5006
MS BAF POL MELITA 12M
KJLI NO MERCY 380P
SOUTHOLDEN MISSRED 2H
PRAIRIE WIND COPYCAT 17K
PRAIRIE WIND 8K

PE	CE	BW	WW	YW	Milk	MCE	MWWT	BW	ADJWW	ADJ YW
	2.6	4.7	80.6	117.5	19.3	3.7	59.6	95 lbs.	825 lbs.	1305 lbs.

If you want to improve your weaning weights and take home pay, may I suggest one of these Riddler sons. Length equals pay weight. Canyon 38G has a brother working at Kenneth Krause's, New Norway, SK.

**20****PRAIRIE WIND Jury 40G****PG1305367 JGM 40G FEB. 14, 2019 POLLED PUREBRED MALE**

Homo Polled Test Pending. In our search for a calving ease bull to use in one heifer pen, we purchased Double Bar D Lawmaker 425E from the good Dimler program. He has not disappointed, calving well and leaving some very marketable progeny. Jury 40G is a calf I really like. Tremendous balance of muscle and bone, deep bodied and huge nuffed. A calf that is very sound and free moving. His mother is a beautiful, red baldy, two-year-old Honky Tonk 40C daughter.

KWA LAW MAKER 59C
DOUBLE BAR D LAWMAKER 425E
DOUBLE BAR D PAYTON 658ZJDF HONKY TONK 40C
PRAIRIE WIND MISS 2E
PRAIRIE WIND MISS 22WCDI AUTHORITY 77X
KWA MS ROCK 14X
SPRINGCREEK TEDDY 72U
DOUBLE BAR D PAYTON 49TLFE BS LEWIS 322U
JDF PEPSI 61U
KWA LIMITED 71P
PRAIRIE WIND MISS 69T

CE	BW	WW	YW	Milk	MCE	MWWT	BW	ACTWW	ACT YW
7.0	3.0	68.0	98.5	25.0	2.6	59.0	88 lbs.	815 lbs.	1280 lbs.



21

PRAIRIE WIND *Goldberg* **78G**

PG1305373 JGM 78G MAR. 13, 2019 POLLED PUREBRED MALE

LFE BS LEWIS 322U
JDF HONKY TONK 40C
 JDF PEPSI 61U

R PLUS BLACKEDGE
 LFE BS MS ARNOLD 135S
 REMINGTON ON TARGET 2S
 JDF MATTIE 61R

SCISSORS UNDENIABLE 14U
PRAIRIE WIND MISS 7Z
 PRAIRIE WIND 71W

FOXY CDP BRING IT ON
 MADER PLD BLACKPEARL 61M
 KWA LIMITED 71P
 PRAIRIE WIND 94T

CE	BW	WW	YW	Milk	MCE	MWWT	BW	ACTWW	ACT YW
6.9	3.9	69.5	100.0	21.2	0.8	56.0	90 lbs.	885 lbs.	1380 lbs.

A big, powerful, red baldie who will impress you with his muscle and volume. Heavy haired and big nuttied, what a set of calves Goldberg 78G would sire. His mother is a sold black, super uddered cow.



22

PRAIRIE WIND *Patriot* **4G**

BPG1305356 JGM 4G JAN. 21, 2019 POLLED PUREBRED MALE

Homo Polled Test Pending. Patriot is a calf you will really like! A perfect blaze face on this stout, smooth, soft made herd bull. So sound in his structure and a very good foot under him. So clean in his lines with that extension through his front end, Patriot demands your attention. His sire, Wheatland 7100E, was our pick of the powerful Alliance sons from Wheatland. His mother is a stunning, black bald face, two-year-old with a great udder. His grandmother is ML 4248B, who is a productive, broody cow. His pedigree is as powerful and predictable as any!

CCLT ALLIANCE 91C
WHEATLAND BULL 7100E
 WHEATLAND LADY 5110C

WS PILGRIM H182U
 BROOKS SHINIA 1A
 WHEATLAND HIGH OCTANE169Y
 WHEATLAND LADY 813U

JFRS ABSOLUTE 42A
PRAIRIE WIND MISS 52E
 MAPLE LAKE MS BROKER 4248

WHEATLAND BULL 680S
 ERIXON LADY 66W
 MR HOC BROKER
 MAPLE LAKE BLK RENO 2247

CE	BW	WW	YW	Milk	MCE	MWWT	BW	ACTWW	ACT YW
7.9	3.2	70.2	103.4	17.6	2.1	52.7	86 lbs.	805 lbs.	1305 lbs.



23

PRAIRIE WIND *Gotham* **51G**

APPLIED FOR JGM 51G FEB. 21, 2019 POLLED PUREBRED MALE

Homo Polled Test Pending. Gotham 51G is a calf that has a lot of value. He is a chunk! Huge quartered, wide topped, deep bodied herd bull! Long and level from hooks to pins and smooth shouldered. Moderate framed and a cool head and front end. He will calve easy! With the power and performance of Riddler and the broodiness of Broker, this guy is special. We purchased his mother as a feature bred from Maple Lake at Shades of the Prairies. She has developed into an awesome cow. A brother to 51G sold to Berglund Livestock Inc., Kennedy, SK.

LFE THE RIDDLER 323B
JDF RIDDLER 8D
 JDF PAIGE 12S

MR HOC BROKER
MAPLE LAKE MS BROKER 4248
 MAPLE LAKE BLK RENO 2247

LFE GOTHAM 819Y
 LFE BS CHARO 23Y
 BONINA POLLD ZENITH 5006
 MS BAF POL MELITA 12M
 SVF STEEL FORCE S701
 JM BF H25
 WHEATLAND BULL 786T
 MAPLE LAKE MS RENO 0247X

PE	CE	BW	WW	YW	Milk	MCE	MWWT	BW	ADJ WW	ADJ YW
5.1	3.6	82.8	122.1	14.2	3.2	55.6	90 lbs.	845 lbs.	1325 lbs.	



Maple Lake Ms Broker 4248



JDF Riddler 8D

24

PRAIRIE WIND *Two Face* **10G**

APPLIED FOR JGM 10G JAN. 30, 2019 POLLED PUREBRED MALE

LFE THE RIDDLER 323B
JDF RIDDLER 8D
 JDF PAIGE 12S

MFR HONOR ROLL 21X
PRAIRIE WIND MISS 5A
 PRAIRIE WIND MISS 37Y

LFE GOTHAM 819Y
 LFE BS CHARO 23Y
 BONINA POLLD ZENITH 5006
 MS BAF POL MELITA 12M
 RLA REDSTREAM 152S
 D BAR C BLK LACE 5103R
 R PLUS 7246T
 PRAIRIE WIND 95S

PE	CE	BW	WW	YW	Milk	MCE	MWWT	BW	ADJ WW	ADJ YW
6.6	3.6	81.4	118.5	16.8	6.9	57.5	94 lbs.	845 lbs.	1315 lbs.	

Homo Polled Test Pending. Another powerful, blaze face herd bull. We purchased JDF 8D as a high seller from Jay Dawn Farms in Grande Prairie. A bull who is extremely long and smooth with a big quarter and top. Just like dad, 10G is a heavy muscled, strong hipped, deep bodied calf. His mother is a top cow with a great udder and a lot of volume. She has a son working at Jason Dreger's, Ebenezer, SK.





25

PRAIRIE WIND *Rebel* 23G

APPLIED FOR JGM 23G FEB. 5, 2019 POLLED PUREBRED MALE

LFE THE RIDDLER 323B
JDF RIDDLER 8D
 JDF PAIGE 12S

ERIXON RINGER 93Y
PRAIRIE WIND MISS 17B
 PRAIRIE WIND MISS 69T

LFE GOTHAM 819Y
 LFE BS CHARO 23Y
 BONINA POLLD ZENITH 5006
 MS BAF POL MELITA 12M

KOP CROSBY 137W
 SU PATRICIA 440P
 PRAIRIE WIND 84P
 PRAIRIE WIND 81P

PE	CE	BW	WW	YW	Milk	MCE	MWWT	BW	ADJWW	ADJ YW
2.4	5.0	84.4	124.7	18.4	4.5	60.6	88 lbs.	850 lbs.	1325 lbs.	

Rebel is a big bodied calf with that extra length of body. Heavy quartered and big nuted, he has all the tools. His mother is a solid red Crosby cow who milks well. She has a son working for Greg Bell at Prince Albert, SK. Nothing quite like a pen of big, strapping, black blaze faced calves at the market!



26

PRAIRIE WIND *Amazon* 16G

APPLIED FOR JGM 16G FEB. 2, 2019 POLLED PUREBRED MALE

LFE THE RIDDLER 323B
JDF RIDDLER 8D
 JDF PAIGE 12S

JFRS ABSOLUTE 42A
PRAIRIE WIND MISS 41D
 PRAIRIE WIND 12S

LFE GOTHAM 819Y
 LFE BS CHARO 23Y
 BONINA POLLD ZENITH 5006
 MS BAF POL MELITA 12M

WHEATLAND BULL 680S
 ERIXON LADY 66W
 KWA LIMITED 71P
 PRAIRIE WIND 7P

PE	CE	BW	WW	YW	Milk	MCE	MWWT	BW	ADJWW	ADJ YW
5.2	4.0	80.1	121.1	17.4	3.6	57.4	92 lbs.	825 lbs.	1300 lbs.	

A long bodied Riddler son out of a very good JFRS Absolute 42A daughter. Some very strong cow families in his pedigree. The old JGM 12S cow has sent several bulls to Proudly Western. Longevity and maternal power at its best.



27

PRAIRIE WIND *Riddler* 26G

APPLIED FOR JGM 26G FEB. 6, 2019 POLLED PUREBRED MALE

Homo Polled Test Pending. Riddler 26G is a calf I really like. A well balanced, soggy made, heavy muscled calf who is very sound and smooth shouldered. These Riddler sons are all good headed and should not present any calving problems. His mother is a great uddered cow and milks very well.

LFE THE RIDDLER 323B
JDF RIDDLER 8D
 JDF PAIGE 12S

ERIXON RINGER 93Y
PRAIRIE WIND MISS 3B
 PRAIRIE WIND 65S

LFE GOTHAM 819Y
 LFE BS CHARO 23Y
 BONINA POLLD ZENITH 500
 MS BAF POL MELITA 12M

KOP CROSBY 137W
 SU PATRICIA 440P
 PRAIRIE WIND BLACK ICE25K
 PRAIRIE WIND 22F

PE	CE	BW	WW	YW	Milk	MCE	MWWT	BW	ADJWW	ADJ YW
3.2	4.5	81.5	120.6	18.6	4.9	59.3	92 lbs.	860 lbs.	1320 lbs.	



28

28

PRAIRIE WIND *Rush* 31G

APPLIED FOR JGM 31G FEB. 9, 2019 POLLED PUREBRED MALE

LFE THE RIDDLER 323B
JDF RIDDLER 8D
 JDF PAIGE 12S

LFE GOTHAM 819Y
 LFE BS CHARO 23Y
 BONINA POLLD ZENITH 5006
 MS BAF POL MELITA 12M

BH LIMITED BLACK 015K
 BBN MS BLACK FIGURES 14K
 R PLUS 2072M
 PRAIRIE WIND 17G

PE	CE	BW	WW	YW	Milk	MCE	MWWT	BW	ADJ WW	ADJ YW
	5.0	3.6	76.3	109.7	16.0	4.3	54.1	90	820	1300

A big ribbed, heavy muscled, smooth made calf out of 8D and one of those awesome KWA Limited 71P cows. They have worked so well on the farm. You would really like to keep the replacements off of Rush 31G.



29

29

PRAIRIE WIND *Judge* 48G

BPG1305368 JGM 48G FEB. 20, 2019 POLLED PUREBRED MALE

KWA LAW MAKER 59C
DOUBLE BAR D LAWMAKER 425E
 DOUBLE BAR D PAYTON 658Z

CDI AUTHORITY 77X
 KWA MS ROCK 14X
 SPRINGCREEK TEDDY 72U
 DOUBLE BAR D PAYTON 49T

JDF HONKY TONK 40C
PRAIRIE WIND MISS 75E
 PRAIRIE WIND MISS 33U

LFE BS LEWIS 322U
 JDF PEPSI 61U
 KWA LIMITED 71P
 PRAIRIE WIND 23R

CE	BW	WW	YW	Milk	MCE	MWWT	BW	ACT WW	ACT YW
7.4	2.7	66.1	95.0	25.2	2.9	58.2	90 lbs.	805 lbs.	1280 lbs.



Double Bar D Lawmaker 425E

Homo Polled Test Pending. Judge 48G has been a favorite all summer. So smooth and tidy with an attractive head and front end. Deep quartered and full bodied, this good footed calf will grab your attention. Mothered by a sweet Honky Tonk two-year-old. A calf you might consider for some heifers.



JDF Riddler 8D



30

30

PRAIRIE WIND *Payload* 20G

APPLIED FOR JGM 20G FEB. 4, 2019 POLLED PUREBRED MALE

Homo Polled Test Pending. Big time herd bull! A calf that is packed with performance but yet so smooth and sound in his design. Extremely long and deep bodied with an attractive front end and skull. These Riddler sons all have big scrotals. Again, some good cows in his pedigree, power and maternal in one shot!

LFE THE RIDDLER 323B
JDF RIDDLER 8D
 JDF PAIGE 12S

BOUNDARY TEMPTATION 96Z
PRAIRIE WIND MISS 6C
 PRAIRIE WIND MISS 20A

LFE GOTHAM 819Y
 LFE BS CHARO 23Y
 BONINA POLLD ZENITH 5006
 MS BAF POL MELITA 12M

TCF/RCC TEMPTATION GJ640
 KIMLAKE SARAH 623S
 SCISSORS UNDENIABLE 14U
 PRAIRIE WIND 61X

PE	CE	BW	WW	YW	Milk	MCE	MWWT	BW	ADJ WW	ADJ YW
	3.7	4.7	82.2	124.1	18.7	3.7	59.8	105 lbs.	900 lbs.	1400 lbs.



31

PRAIRIE WIND *Gibson* 62G

BPG1305370 JGM 62G MAR. 3, 2019 POLLED PUREBRED MALE

LFE BS LEWIS 322U
JDF HONKY TONK 40C
 JDF PEPSI 61U

R PLUS BLACKEDGE
 LFE BS MS ARNOLD 135S
 REMINGTON ON TARGET 2S
 JDF MATTIE 61R

TESS BLACK 57W
PRAIRIE WIND 94A
 PRAIRIE WIND 120R

WHEATLAND BULL 680S
 BBN MISS LIMITED 74P
 PRAIRIE WIND BLACK ICE25K
 PRAIRIE WIND 29J

CE	BW	WW	YW	Milk	MCE	MWWT	BW	ADJ WW	ADJ YW
----	----	----	----	------	-----	------	----	--------	--------

7.4 3.8 68.2 99.9 20.7 1.5 54.8 106 lbs. 835 lbs. 1330 lbs.
 Just like a shot of "Gibson" whiskey – very smooth! An impressive Honky Tonk 40C son. Long, stout and big nutted, out of a cow that consistently brings home a good one.



32

PRAIRIE WIND *Raider* 25G

APPLIED FOR JGM 25G FEB. 6, 2019 POLLED PUREBRED MALE

LFE THE RIDDLER 323B
JDF RIDDLER 8D
 JDF PAIGE 12S

LFE GOTHAM 819Y
 LFE BS CHARO 23Y
 BONINA POLLD ZENITH 5006
 MS BAF POL MELITA 12M

R PLUS 2072M
PRAIRIE WIND MISS 92U
 PRAIRIE WIND 28R

LFE MR LEWIS 376J
 MISS R PLUS 927J
 EDN IRWIN 66J
 PRAIRIE WIND 73L

PE	CE	BW	WW	YW	Milk	MCE	MWWT	BW	ADJ WW	ADJ YW
----	----	----	----	----	------	-----	------	----	--------	--------

3.5 4.5 79.9 115.5 18.7 4.4 58.6 100 lbs. 805 lbs. 1280 lbs.
 Another of those good Riddler 8D sons. Raider 25G offers tremendous maternal strength. His blaze faced mother has been a stellar producer. A high selling son is working at Vale Country Ranch, Theodore, SK and a Shades of the Prairies high seller is in production at Meadow Acres, Lampman, SK.

Can't make it to the sale?
Internet Bidding Available.

To view this sale visit www.dlms.ca, Fill out the registration form located under registration and sign-up for your free user account and select a username and password.

BIDDERS - To be approved as a bidder, Log in to dlms.ca and click BUYER APPROVAL tab, select the sale you are interested in bidding at and click sign up.

For more information
 Call DLMS Reps:
 Mark Shologan - 780-699-5082 or
 DLMS Purebred Team 780.991-3025

DLMS
www.dlms.ca

Swan Lake Farms

Welcome to the 14th Annual Proudly Western Sale.

We would like to thank all the people that have trusted our genetics over the years. We strive to raise bulls that will go out and work for you. Our success is because of you, your belief in a great product, your trust in our program and your ingenuity to see what can be produced by top quality and hard work. We thank you.

The bulls are fed barley silage, mixed with hay and bull developer pellets made from the co-op feeds. Bulls are in large spacious pens for lots of exercise. We strive for the bulls to gain between 3 and 3.5 lbs. a day, while some gain more. You will notice a large portion of the bulls are Homo Polled and/or Homo Black. You will also notice the udder quality of many of the females and we are quite proud of that. The other area we really work hard on is buying and using herd bulls with a good foot and body structure.

The bulls have been on a full health program since birth and we work closely with our local vet. Bulls will be given both shots of Fusogard for your convenience.

We were quite proud of our sale bulls this year; we feel they are as good as you will find anywhere. Swan Lake will stand behind your purchases and if you have any issues, we will strive to rectify any issues.

If you have any questions give me a call at 306-457-7730 or Brandon at 306-631-8818. Please check the T Bar C website for videos of the bulls prior to the sale.

We also reserve the right to collect semen on any bull being sold, for in herd use only.



SWAN LAKE FARMS

Greg Goudy

Box 357, Stoughton, SK S0G 4T0

306.457.2959

Greg: 306.457.7730 | Brandon: 306.631.8818

email: simmentalman@hotmail.com





Udder of Dam



LRX Ms 153U

33 **SWAN LAKE** *High Octane* **140F**

PG1270232 JVB 140F NOV. 5, 2018 POLLED PUREBRED MALE

HOMO POLLED

- Very well made
- Herd builder as the females will be unreal!
- Tons of performance

REMINGTON ON TARGET 2S
REMINGTON LOCK N LOAD 54U
 BAR 15 MISS KNIGHT78E-51G

TNT TOP GUN R244
LRX MS 153U
 LRX MS CEASAR 62T

REMINGTON RED LABEL HR
 DRAKE SOFT TOUCH 15M
 SV CHARLIES APPLAUSE
 BAR 15 MISS KNIGHT83Y-78E

TNT GUNNER N208
 TNT MISS SADIE M68
 ANKONIAN RED CAESAR
 DUSTY ROSE CHAMPAGNE 1N

CE	BW	WW	YW	Milk	MCE	MWWT	BW	ACTWW	ACT YW
7.7	3.4	82.6	130.9	21.1	5.2	62.4	103 lbs.	1005 lbs.	1303 lbs.



Granddam of Lot 34

34 **SWAN LAKE** *Allegiance* **35G**

PG1290411 JVB 35G JAN. 27, 2019 POLLED PUREBRED MALE

HOMO POLLED

- Dark cherry red
- Loads of length
- First set of sons out of the \$72,000 Wheatland Allegiance bull

CCLT ALLIANCE 91C
WHEATLAND BULL 7159E
 WHEATLAND LAY 3111A

SWAN LAKE FORCE 28 Y
SWAN LAKE CHOLE 1C
 SWAN LAKE CHOLE 2A

WS PILGRIM H182U
 BROOKS SHINIA 1A
 WHEATLAND RED EARTH 74X
 WHEATLAND LADY 642S

HOOKS SHEAR FORCE 38K
 DOUBLE BAR D LADY 33W
 WHF RED DOC 940E
 DRAKE CHLOE 14P

CE	BW	WW	YW	Milk	MCE	MWWT	BW	ACTWW	ACT YW
7.9	2.2	66.7	91.1	22.9	1.2	56.3	100 lbs.	843 lbs.	1380 lbs.



35

SWAN LAKE *Pistol* 107F

PG1270230 JVB 107F SEP. 21, 2018 POLLED PUREBRED MALE

POLLED

- Excellent dam
- Soggy made
- Will add depth to calves

KUNTZ SHERIFF 8A
ERIXON MAGNUM 69D
 IPU MS. HORIZON 15B

TWIN BRAE TENNASEE
JHSN MISS TENNASEE 129X
 WINDMILL MS DOMINO 129P

KUNTZ MARSHALL 12Y
 PEACOCK'S LI'L NETTIE 23Y
 MAF R HORIZON 7Y
 IPU 68M RED ESSENCE 217X

RED BARON HR P101
 CZAR MS LADY KAT 83H
 SPRINGCREEK DOMINO 106L
 WINDMILL MS BANDIT 52L

CE	BW	WW	YW	Milk	MCE	MWWT	BW	ACTWW	ACT YW
9.7	0.8	64.8	89.1	25.8	5.9	58.2	84 lbs.	902 lbs.	1197 lbs.



36

SWAN LAKE *Brinks* 133F

PG1270448 JVB 133F OCT. 17, 2018 POLLED PUREBRED MALE

HOMO POLLED

- Magnum sons will all add loads of depth!
- Quiet and curious
- Really good dam and granddam

KUNTZ SHERIFF 8A
ERIXON MAGNUM 69D
 IPU MS. HORIZON 15B

SWAN LAKE LOADED 99A
SWAN LAKE WHIMSEY 114D
 SWAN LAKE WHIMSY 110A

KUNTZ MARSHALL 12Y
 PEACOCK'S LI'L NETTIE 23Y
 MAF R HORIZON 7Y
 IPU 68M RED ESSENCE 217X

REMINGTON LOCK N LOAD 54U
 MRL MISS 390X
 JS SURE BET 4T
 TWIN-CHIEF WHIMSY 602W

CE	BW	WW	YW	Milk	MCE	MWWT	BW	ACTWW	ACT YW
3.4	3.5	66.8	95.3	20.8	-0.5	54.2	105 lbs.	856 lbs.	1180 lbs.



Maternal Sister to JVB 125F & JVB 127F

37 **SWAN LAKE** *Denalli* **125F**

APPLIED FOR **JVB 125F** **OCT. 13, 2018** **POLLED PUREBRED MALE**

- Homo Polled test pending
- Deadly baldy
- Jam packed full of meat

KUNTZ SHERIFF 8A
ERIXON MAGNUM 69D
 IPU MS. HORIZON 15B

KWA RED DESIGN 52S
SLF MISS SWAN 23W
 HILLCREST MISS LISA 58L

KUNTZ MARSHALL 12Y
 PEACOCK'S LI'L NETTIE 23Y
 MAF R HORIZON 7Y
 IPU 68M RED ESSENCE 217X

KS RED BY DESIGN N968
 KWA MS ROCK 7P
 HILLCREST PREMIER 13D
 HILLCREST MISS TAFFY 44D

CE	BW	WW	YW	Milk	MCE	MWWT	BW	ACTWW	ACT YW
7.2	3.1	71.4	100.4	27.2	5.6	62.9	87 lbs.	964 lbs.	1180 lbs.



Dam of JVB 125F & JVB 127F

38 **SWAN LAKE** *Convoy* **127F**

APPLIED FOR **JVB 127F** **OCT. 13, 2018** **POLLED PUREBRED MALE**

- Females will be awesome
- Lots of muscle and mass
- Deep and explosive power front to back

KUNTZ SHERIFF 8A
ERIXON MAGNUM 69D
 IPU MS. HORIZON 15B

KWA RED DESIGN 52S
SLF MISS SWAN 23W
 HILLCREST MISS LISA 58L

KUNTZ MARSHALL 12Y
 PEACOCK'S LI'L NETTIE 23Y
 MAF R HORIZON 7Y
 IPU 68M RED ESSENCE 217X

KS RED BY DESIGN N968
 KWA MS ROCK 7P
 HILLCREST PREMIER 13D
 HILLCREST MISS TAFFY 44D

BE	CE	BW	WW	YW	Milk	MCE	MWWT	BW	ADJ WW	ADJ YW
	7.5	3.2	72.7	102.7	26.2	5.7	62.6	95 lbs.	824 lbs.	1171 lbs.



39

SWAN LAKE *Red Bear* 119F

PG1270260 JVB 119F SEP. 30, 2018 POLLED PUREBRED MALE

POLLED

- Performance bull
- Deep and powerful
- Crocket dam, one of the best cows in the herd!

KUNTZ SHERIFF 8A
ERIXON MAGNUM 69D
IPU MS. HORIZON 15B

SKORS CROCKET 63X
JHSN MISS CROCKET
JHSN JULIET 141W

KUNTZ MARSHALL 12Y
PEACOCK'S LI'L NETTIE 23Y
MAF R HORIZON 7Y
IPU 68M RED ESSENCE 217X

LBR CROCKET R81
SKORS MS BAILEY 289T
WKF ROMEO 23P
CVR DYNAMIC 140P

CE	BW	WW	YW	Milk	MCE	MWWT	BW	ACTWW	ACT YW
7.0	2.8	76.2	108.1	21.7	4.5	59.8	95 lbs.	1015 lbs.	1280 lbs.



Udder of Dam



40

SWAN LAKE *Benelli* 120F

PG1270262 JVB 120F OCT. 3, 2018 POLLED PUREBRED MALE

- Homo Polled test pending
- Red Mountain grandson
- Calving ease
- Good pedigree
- Complete made bull

KUNTZ SHERIFF 8A
ERIXON MAGNUM 69D
IPU MS. HORIZON 15B

KWA FLYF RED MOUNTAIN 16Z
SWAN LAKE NO SECRET 5 B
DOUBLE BAR D NO SECRET25U

KUNTZ MARSHALL 12Y
PEACOCK'S LI'L NETTIE 23Y
MAF R HORIZON 7Y
IPU 68M RED ESSENCE 217X

IPU RED WESTERN 49X
KWA MS ROCK 14X
WHEATLAND RED HUMMER 608S
DOUBLE BAR D NOSECRET 29S

CE	BW	WW	YW	Milk	MCE	MWWT	BW	ACTWW	ACT YW
12.4	-0.1	66.9	97.3	27.9	7.5	61.4	80 lbs.	967 lbs.	1200 lbs.



41

SWAN LAKE *Missile* **28G**

PG1290557 JVB 28G JAN. 25, 2019 POLLED PUREBRED MALE

COME AS U R RED ROCKET
MRL MISSILE 138C
 MRL MISS 2423Z

IPU BRIDGESTONE 299Y
SWAN LAKE SARA 53 C
 SWAN LAKE SARA 12 Y

MRL 130Y
 MISS XCITING 14X
 LFE BUNDI 300X
 MRL MISS 493U \ HP-HOP

SPRINGCREEK LINER 56U
 WINDMILL MS WHISLER 153R
 RF DOUBLE UP 37W
 SUNNY VALLEY SARA 19W

CE	BW	WW	YW	Milk	MCE	MWWT	BW	ACTWW	ACT YW
6.3	3.4	83.4	117.7	18.9	4.3	60.6	92 lbs.	975 lbs.	1260 lbs.

HOMO POLLED

- Deep Body
- Moderately made



42

SWAN LAKE *Allegiance* **32G**

PG1294486 JVB 32G JAN. 26, 2019 POLLED PUREBRED MALE

CCLT ALLIANCE 91C
WHEATLAND BULL 7159E
 WHEATLAND LAY 3111A

SWAN LAKE AWESOME 58X
SWAN LAKE LORETTA 120Z
 SLF MISS SWAN 149U

WS PILGRIM H182U
 BROOKS SHINIA 1A
 WHEATLAND RED EARTH 74X
 WHEATLAND LADY 642S

SPRINGCREEK TEDDY 72U
 BLCC MISS 116P
 WHEATLAND RED HUMMER 608S
 SLF MISS SWAN 11T

CE	BW	WW	YW	Milk	MCE	MWWT	BW	ACTWW	ACT YW
5.4	5.2	76.5	106.7	20.9	3.5	59.2	106 lbs.	1113 lbs.	1490 lbs.

HOMO POLLED

- Extra length
- Performance bull
- Actual weaning weight 1131 lbs.



43

SWAN LAKE *Cut Above* **38G**

PG1271199 JVB 38G JAN. 29, 2019 POLLED PUREBRED MALE

CCLT ALLIANCE 91C
WHEATLAND BULL 7159E
 WHEATLAND LAY 3111A

MRL 91Y
PWK MS LASS 2Y 31C
 PWK MS KELSEY 121U 2Y

WS PILGRIM H182U
 BROOKS SHINIA 1A
 WHEATLAND RED EARTH 74X
 WHEATLAND LADY 642S

KOP CROSBY 137W
 MRL MISS 493U \ HP-HOP
 SUNNY VALLEY WISE GUY 80W
 PWK MS KELSEY 3L 121U

CE	BW	WW	YW	Milk	MCE	MWWT	BW	ACTWW	ACT YW
12.1	0.8	61.4	82.1	25.3	8.4	56.0	90 lbs.	874 lbs.	1320 lbs.

HOMO POLLED

- Thick made
- Calving ease pedigree
- Super quiet

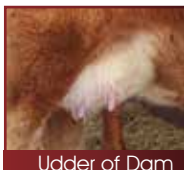

Udder of Dam



44

SWAN LAKE *Powerline* **104F**

BPRS1270226 JVB 104F SEP. 19, 2018 POLLED PUREBRED MALE

HOMO POLLED

- One of the stoutest bulls you'll find!
- Good foot under him
- Tank of a bull

YARDLEY LAD A440
WHEATLAND BULL 5202C
 WHEATLAND LADY 9X

3D BLK FULL THROTTLE 483X
SWAN LAKE COTTONBALL 18A
 MRL MISS 390X

STCC LONG HAUL 033X
 Y1 MISS YARDLEY W105
 WHEATLAND ROUTE ONE 852U
 WHEATLAND LADY 832U

WHEATLAND BULL 680S
 CROSSROAD RAMONA 375R
 TNT POWER SURGE T404
 MRL MISS 332T

CE	BW	WW	YW	Milk	MCE	MWWT	BW	ACTWW	ACT YW
5.5	3.7	67.1	102.9	21.6	-0.1	55.2	100 lbs.	1000 lbs.	1330 lbs.



45

SWAN LAKE *Icon* **106F**

BPRS1270228 JVB 106F SEP. 21, 2018 POLLED PERCENTAGE MALE

POLLED

- Very good bull
- Big top
- Big hip
- Awesome cow family

YARDLEY LAD A440
WHEATLAND BULL 5202C
 WHEATLAND LADY 9X

IPU RED SPECIALIST 70T
SWAN LAKE JACKLEN 98B
 ANKONY MS JACQUELYN R132

STCC LONG HAUL 033X
 Y1 MISS YARDLEY W105
 WHEATLAND ROUTE ONE 852U
 WHEATLAND LADY 832U

WHEATLAND RED TEDDY 457P
 IPU MS RED RIBEYE 201R
 BOZ REDCOAT
 GFI CANDACE G51

CE	BW	WW	YW	Milk	MCE	MWWT	BW	ACTWW	ACT YW
11.1	2.0	63.0	93.9	23.9	7.9	55.4	95 lbs.	923 lbs.	1193 lbs.



46

46

SWAN LAKE *Rum Runner* 90F

BPG1261552 JVB 90F AUG. 21, 2018 POLLED PUREBRED MALE

KWA FLYF RED MOUNTAIN 16Z
SWAN LAKE BIG RED 85 B
 SWAN LAKE LILI 115Z

IPU RED WESTERN 49X
 KWA MS ROCK 14X
 LFE BLACK LAKOTA 385W
 DOUBLE BAR D LILI 62R

PHEASANTDALE WHEATY 242Y
SWAN LAKE TAMMY 113D
 JHSN TAMMY 120X

WHEATLAND BULL 932W
 PHEASANTDALE MS 50U
 TH BLACK EDITION 8R
 MILESTONE FF TAMMY 12N

CE	BW	WW	YW	Milk	MCE	MWWT	BW	ACTWW	ACT YW
8.8	1.8	61.2	92.4	22.9	4.4	53.5	92 lbs.	980 lbs.	1250 lbs.

- HOMO POLLED
- Red Mountain grandson
 - Deeply made
 - Easy fleshing



47

47

SWAN LAKE *Loaded Up*

BPG1270240 JVB 115F SEP. 26, 2018 POLLED PUREBRED MALE

REMINGTON LOCK N LOAD 54U
SWAN LAKE LOADED 99A
 MRL MISS 390X

REMINGTON ON TARGET 2S
 BAR 15 MISS KNIGHT78E-51G
 TNT POWER SURGE T404
 MRL MISS 332T

EGC BLACK JACK 18Z
JHSN TAMMY 120C
 JHSN TAMMY 120X

HARVIE JDF WALLBANGER111X
 MJ MORE BLACK CHARM 8S
 TH BLACK EDITION 8R
 MILESTONE FF TAMMY 12N

CE	BW	WW	YW	Milk	MCE	MWWT	BW	ACTWW	ACT YW
7.7	2.6	63.8	96.0	20.7	2.5	52.6	97 lbs.	950 lbs.	1150 lbs.

- HOMO POLLED
- Deep body
 - Great foot
 - Moderate frame



48

48

SWAN LAKE *Live Wire* 100F

BPRS1270223 JVB 100F SEP. 17, 2018 POLLED PERCENTAGE MALE

YARDLEY LAD A440
WHEATLAND BULL 5202C
 WHEATLAND LADY 9X

STCC LONG HAUL 033X
 Y1 MISS YARDLEY W105
 WHEATLAND ROUTE ONE 852U
 WHEATLAND LADY 832U

WHEATLAND STOUT 930W
SWAN LAKE CHEYENNE 4 Z
 LRX CHEYENNE 14U

WHEATLAND BULL 680S
 WHEATLAND LADY 737 T
 TNT TOP GUN R244
 LRX ASHES 102P

CE	BW	WW	YW	Milk	MCE	MWWT	BW	ACTWW	ACT YW
12.2	0.7	55.3	83.7	21.7	6.3	49.3	86 lbs.	900 lbs.	1170 lbs.

- POLLED
- Females will have impeccable udders!
 - Calving ease cow bull
 - Camera shy

49**SWAN LAKE** *Cutting Edge***BPRS1270044 JVB 96F SEP. 13, 2018 POLLED PERCENTAGE MALE**YARDLEY LAD A440
WHEATLAND BULL 5202C
WHEATLAND LADY 9XJS SURE BET 4T
SWAN LAKE WHIMSY 110A
TWIN-CHIEF WHISMY 602WSTCC LONG HAUL 033X
Y1 MISS YARDLEY W105
WHEATLAND ROUTE ONE 852U
WHEATLAND LADY 832USVF/NJC MO TOWN M216
JS BLACK MAGIC WOMAN 13P
WFL COMMANDER 78R
TWIN-CHIEF PROMISE 600P

CE	BW	WW	YW	Milk	MCE	MWWT	BW	ACTWW	ACT YW
9.3	2.1	62.7	91.4	21.2	4.8	52.6	91 lbs.	990 lbs.	1260 lbs.

HOMO POLLED

- Loads of chrome
- Thick and correctly made
- Pen favourite



Udder of Dam

50**SWAN LAKE** *Casino 105F***BPG1270227 JVB 105F SEP. 21, 2018 POLLED PUREBRED MALE**RF RELENTLESS 319A
TVF CASINO 71C \ HP-HOP CC-HOB
TVF ADELE'S PRIDE 71AX-T RED TURBO 26Z
SWAN LAKE MISS FORCE 108 D
JHNS MISS FORCE 625AWFL ABSOLUTE 51Y
RF SCREAM 153Y \ HP-HEP CC-HOB
SCISSORS KOSMOS PRIDE 8S
CG BLACK ADELE 766TTWIN-CHIEF TURBO 41T
X-T MISS TABASCO 30T
HOOKS SHEAR FORCE 38K
DOUBLE BAR D PANSY 136T

CE	BW	WW	YW	Milk	MCE	MWWT	BW	ACTWW	ACT YW
13.3	1.5	60.8	96.5	22.9	9.7	53.3	87 lbs.	878 lbs.	1211 lbs.

POLLED

- Calving ease cow bull
- Great top and hip
- Picture doesn't do him justice

**51****SWAN LAKE** *Major League***BPRS1270237 JVB 112F SEP. 24, 2018 POLLED PERCENTAGE MALE**YARDLEY LAD A440
WHEATLAND BULL 5202C
WHEATLAND LADY 9XRF DOUBLE UP 37W
SWAN LAKE GLOW 57 B
COL D BAR C GLOW 406PSTCC LONG HAUL 033X
Y1 MISS YARDLEY W105
WHEATLAND ROUTE ONE 852U
WHEATLAND LADY 832USS EBONYS INTUITION 802
TLG FLIRTIN WITH YOU
KS GO FIGURE M799
D BAR C BLACK GLOW 253M

CE	BW	WW	YW	Milk	MCE	MWWT	BW	ACTWW	ACT YW
11.7	1.6	67.2	99.7	22.2	8.3	55.8	90 lbs.	1050 lbs.	1350 lbs.

HOMO POLLED

- Longer than a train
- Performance bull
- Really good dam

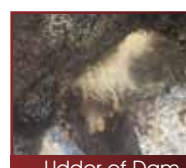

Udder of Dam

**RETURN ALL UNDELIVERABLE
CANADIAN ADDRESSES TO:**

**T BAR C CATTLE COMPANY
BOX 2330
WARMAN, SK
S0K 4S0**



Thank you to the 2019 bull sale buyers...

Anthony Topinka
Barry Wilkonson
Bell Farms
Calico Cattle Co.
Calvin Murphy
Cancee Rock Ranch
Chase Muxlow
Clifford Land & Cattle
Colin Vogel
Corey Chesney
Cramer Farms
Darrell Petterson

Daryl Savage
Diamond Horseshoe Ranch
Doug Baumgartner
EDN Simmentals
Edward & Patty Brown
Floyd's Harvesting Ltd.
Garlyn Farms Ltd.
Grant Schlekewy
Hebert Livestock Ventures
Jared Schechter
Jason Dreger
Kaelberer Ranch

Keith Jones
Kenray Ranch
Lee Boardmen
Lee Ranch Company,
Kenny Lee
Leewood Ranch
Little Poplar Grove
Mike Winnichyn
Miles Peterson
Perlinger Simmentals
Pleasant Vista Farms Ltd.
Prairie View Simmentals

Randy Stiggins
Rennes Ag & Spray
Richard Delmaire
Rylan Matechuk
Scott Liske
Shiels Stock Farm
T&T Caswell Farms Ltd.
Tyler Nesbitt
Wide Range Ranching Ltd.
Wolfe Hill Cattle Ltd.
Woodland Ranch

*Today's
Publishing*