GUARANTEE
BEST QUALITY

YD
YOUNG DALE
ANGUS

15TH ANNUAL
Bull & Female Sale

APRIL 10TH, 2018

1:00 PM - ALAMEDA AUCTION MART

WELCOME to our 15th Annual Bull and Female Sale!

Welcome to our 15th consecutive Spring Bull and Heifer Sale. We take great pride in our family run purebred Angus operation. Breeding top quality Angus cattle with performance, great hair, structurally correct feet and legs, creating our unique Young Dale look. Looks sell folks; it does make a difference. We recognize the need for performance; pounds are dollars both in your pocket and ours!

It is my belief, as an Angus Association, if we keep using low birth weight and negative birth EPD's, we will give the performance responsibility over to our competitors of other breeds and that my friends, I will not concede graciously. Before EPD'S came about, actual birth weight was an indicator; we also knew that a cow should be able to have a baby calf that was 7% of its Dam's live body weight. While we encourage you to pay attention to the EDP chart below every animal and use it as a guide line to follow you must remember, less birth weight usually results in less performance.

It is an honour for me and my family to be recognized as 50 year members of the Canadian Angus Association; quite a milestone. We will always be grateful to live a life we love; it is truly a blessing. So that being said, thank you one and all for the support we have so graciously received.

Please come here at home to see the cattle or join us at Alameda, Sk. on April 10, 2018 for a great meal and see our offering. We feel it is one our best to date. Don't hesitate to call anyone of us for any kind of assistance about the cattle. So happy days, productive calving and great weather is my forecast.

Cheers,
Barry

From the desk at T Bar...

Welcome to the 15th Annual Young Dale Angus Bull and Female Sale on April 10th, Alameda, Saskatchewan. It is indeed an honor to assist Barry, Marj and the boys, Robbie and Cordell, in the marketing of this great group of Angus breeding cattle. The quality of the Young Dale herd is not an over-night sensation but rather many years of breeding, culling and selection to produce the ultimate product that their customers are proud to use and own.

With knowledge of animal husbandry and years of experience, the Young's built a herd foundation using line-bred genetics. As you read through this catalogue, note that Young Dale genetics go back many generations. Since a bull is only as good as his mother, the great cow herd is responsible for this outstanding set of breeding stock... bred for your evaluation. Performance, volume, soundness and structure with tons of hair... carrying that high maternal factor... sure to make you keep all the daughters!

The busy schedule at Young Dale keeps everybody hopping, but Barry still made time to volunteer on the boards of Canadian Western Agribition and the Canadian Angus Association. For all the trips to Regina, it is only fitting that they exhibited the Reserve Grand Champion Bull and Reserve Senior Champion Female at the 2017 CWA.

Mark your calendar and join us on a very important day in the Angus breed... whether you are looking for your next herd sire or a fancy front pasture female, Young Dale can fill your order. The many repeat customers who use Young Dale breeding stock attests to the strength of the program. Feel free to stop at the ranch any time prior and preview the bulls, their mothers and sires or give Barry, Robbie or Cordell a call to discuss your requirements for the 2018 breeding season.

If we, at T Bar C, may be of any assistance, prior to or sale day, do not hesitate to give myself or any of our professional team a call, as we can help you with your needs.
Chris Poley

YOUNG DALE ANGUS

15TH ANNUAL SALE INFO

TUESDAY APRIL 10TH, 2018

Lunch at 12 noon
Sale begins at 1 PM
Alameda Auction Mart

All bulls have been Performance, Carcass & Semen tested prior to the sale. Scrotal measurements and current weights will be posted at the sale.

SALE DAY PHONES

AUCTION MART: 306.489.2221 / 306.489.2144

BARRY'S CELL: 306.482.7952 | **ROBB'S CELL:** 306.482.7275

AUCTIONEER

Chris Poley	306.220.5006
Shane Michelson	403.363.9973
Ben Wright	519.374.3335

SALES CONSULTANT

Roger Peters	403-828-9815

CUSTOMER BID TAKING

Graeme Griffin	306.483.7555

ORDER BUYER

Harold Orr	204.325-2598

RINGMEN

Chad Lavesque	306.482.7825
Kris Peterson	701.339.0305

INSURANCE

Carnduff Agencies
Trina Barber 306.482.3638

Internet Bidding Available
DLMS
www.dlms.ca
For more information Call DLMS Reps:
Mark Shologan 780.699.5082
Whitney Bosovich 780.991-3025

SIGHT UNSEEN PROGRAM
If you are unable to attend the sale, we have a "Sight Unseen Program" that is satisfaction guaranteed. It's a simple program... after discussing your needs with you, we will help you select a bull. We will then have a buyer try to purchase the bull on your behalf. Upon delivery, if you are not satisfied, you don't own the bull.

VIEWING OF BULLS
Bulls & heifers are available for viewing the afternoon of April 11th at the Alameda Auction Mart.

SALE DAY DISCOUNT
If you take possession of your animals on sale day, we will deduct $50 per animal from the price of your purchase.

****SALE DAY LOAD OUTS****
No loading out of animals until the completion of the sale. No exceptions.

DELIVERY
We will assist with arrangements for transporting your purchases, or make deliveries at a reasonable cost.

AFTER SALE MAINTENANCE
Please note that sale bulls can be maintained at Young Dale on a growing ration post sale. For animals not picked up or delivered by **May 1st, 2018**, the buyer will be charged **$5 per day.** Young Dale will not be responsible for any loss or injury, post sale or during delivery, so it is highly recommended that you insure your animals.

CERTIFICATE OF REGISTRY
A certificate of registration duly transferred will be furnished to the buyer by the breeder for each registered animal after complete payment has been made.

T Bar C Cattle Co. Ltd.
Your Program... Our Passion!

Box 2230
Warman, SK S0K 4S0
Phone: 306-933-4200
Fax: 306-934-0744
info@tbarc.com

T Bar C Cattle Co. Ltd.
Chris Poley
1-306-220-5006
chris@tbarc.com

Shane Michelson
1-403-363-9973
shane@tbarc.com

Ben Wright
1-519-374-3335
ben@tbarc.com

General Information

TERMS

Cheque or cash, unless other arrangements have been made prior to sale with the seller. As soon as the animal is sold, it becomes the responsibility of the purchaser.

GUARANTEE

Young Dale Angus will not be responsible for improper management or maintenance of your animals. All cattle are guaranteed to be sound and right at time of the sale, and the terms and conditions of the Canadian Angus Association shall apply. NO REFUNDS. In the unlikely event of failing to breed, a replacement or credit will be provided. Bulls are not guaranteed to freeze semen. If you encounter any troubles, please notify us immediately. Under no circumstances will Young Dale Angus accept any responsibility for mismanagement on your part, that is between you and your vet. We highly recommend that you insure your animal(s).

HEALTH

We will furnish the necessary health papers for bulls or heifers going to the United States.

INSURANCE

***ALL** animals returning to Young Dale, MUST be insured. This is non-negotiable.

ACCIDENTS

Although every precaution is taken, neither sale staff of the owners will assume any responsibility and disclaims and liability, legal or otherwise for any reason.

ANNOUNCEMENTS

Errors in the catalogue will be corrected by announcements from the block at sale time and such corrections will the precedence over any oriented matter. Any dispute will be settled by the Auctioneer.

ACCOMMODATIONS

If you are in need of accommodations, please contact Young Dale at 306.928.4810

CALVING ease SCORE

★ COWS ONLY
★★ LARGE FRAMED HEIFERS & COWS
★★★ HEIFERS

Bulls have been rated (in our opinion) on calving ease ability.

YDF 725E
DOB: JAN. 21, 2017

YOUNG DALE PRESIDENT 725E

725

OCC FOCUS 813F
OCC PAXTON 730P
OCC BLACKBIRD 736K
SIRE: COLEMAN CHARLO 0256
SITZ TRAVELER 8180
BOHI ABBIGAIL 6014
SAV ABBIGAIL 6062

YOUNG DALE REAL DEAL 18K
YOUNG DALE TOUCH DOWN 36M
PAT LADY SANDRA 2C
DAM: YOUNG DALE TILDA 4P
YOUNG DALE OSCAR 51J
YOUNG DALE TILDA 97L
YOUNG DALE TILDA 37E

CALVING EASE ★			EPDS						CARCASS (ADJUSTED)				
ACT. BW	ACT. WT 09/15/2017	ACT. WT 02/01/2018	BW	WW	YW	MILK	TM	CE	MCE	REA	IMF	FAT	CW
91	800	1400											

4 YOUNG DALE ABSOLUTE

YDF 4E
DOB: JAN. 10, 2017

O C C UNMISTAKABULL 896U US16573072
KOUPAL KOZI 22 US17314291 DDF
KOUPAL ELBA 0187 US16726219
SIRE: KOUPAL KOZI 418 1835081 NHF DDF OSF OHF CAF AMF DMF DWF
KOUPAL BRULEE 698 US15455151 AMF NHF
KOUPAL EBONETTE 263 US17326118
KOUPALS EBONETTE 545 US15105235 CAF

Can't make it to the sale?
Internet Bidding Available.

To view this sale visit www.dlms.ca, Fill out the registration form located under registration and sign-up for your free user account and select a username and password.

BIDDERS - To be approved as a bidder, Log in to dlms.ca and click BUYER APPROVAL tab, select the sale you are interested in bidding at and click sign up.

For more information
Call DLMS Reps:
Whitney Bosovich 780.991-3025
Mark Shologan 780.699.5082

DLMS
www.dlms.ca

CONNEALY FINAL PRODUCT 1643843 AMF CAF NHF DMF DDF
MCATL PURE PRODUCT 903-55 1596945 AMF NHF CAF DDF OHF
M A ESTA 55-252 US15171854 CAF
DAM: HARPREY ALLEGRA 40C 1848978
SOUTHLAND FREE RIDE 68R 1272820
HARPREY ALLEGRA 17Y 1618550
HARPREY ALLEGRA 24T 1375116

CALVING EASE		★★	EPDS						CARCASS (ADJUSTED)				
ACT. BW	ACT. WT 09/15/2017	ACT. WT 02/01/2018	BW	WW	YW	MILK	TM	CE	MCE	REA	IMF	FAT	CW
87	802	1475	+3.6	+69	+113	+26	+58						

YDF 5E
DOB: JAN. 13, 2017

YOUNG DALE HI DEF 5E 5

***REGISTRATION PENDING/APPLIED FOR**

HOOVER DAM 1552414 AMF NHF CAF DDF OHF
PF HOOVER DAM 041 1642082
P F QUEEN MOTHER 446 US14818565
SIRE: YOUNG DALE HI DEFINITION 185B 1791785
PRAIRIELANE IDEAL 1418-0051 1011706
BLACK HAMCO COUNTESS 417T 1388221
BLACK HAMCO SIMPSON 330N 1152859

S A V NET WORTH 4200 1309743 AMF NHF CAF DDF
SAV 004 TRAVELER 7758
CHAMPION HILL BLOSSOM 3803
DAM: YOUNG DALE BLACKBIRD 62X
YOUNG DALE TEDDY BEAR 92R
YOUNG DALE BLACKBIRD 101U
YOUNG DALE BLACKBIRD 33N

CALVING EASE ★★★			EPDS						CARCASS (ADJUSTED)				
ACT. BW	ACT. WT 09/15/2017	ADJ WT 02/01/2018	BW	WW	YW	MILK	TM	CE	MCE	REA	CW	IMF	FAT
73	718	1330											

YDF 14E
DOB: Jan. 21, 2017

YOUNG DALE BELIEVE 14E 14

YOUNG DALE KNOCK OUT 134U 1452364
YOUNG DALE XCALIBER 32X 1564938
BROOKMORE TIBBIE 222T 1375944
SIRE: YOUNG DALE BELIEVE 46B 1791677 NHF DDF CAF AMF
YOUNG DALE PANARAMA 66T 1404669
YOUNG DALE GRACE 126Z 1675938
YOUNG DALE GRACE 19T 1393769

HOOVER DAM 1552414 AMF NHF CAF DDF OHF
PF HOOVER DAM 041 1642082
P F QUEEN MOTHER 446 US14818565
DAM: YOUNG DALE ANGELINA 88C 1839357
S A V BRILLIANCE 8077 1582480 CAF AMF NHF DDF OHF OSF
YOUNG DALE ANGELINA 30Y 1632336
YOUNG DALE ANGELINA 14U 1452269

CALVING EASE ★★★			EPDS						CARCASS (ADJUSTED)				
ACT. BW	ADJ. WT 205	ADJ. WT 365	BW	WW	YW	MILK	TM	CE	MCE	REA	CW	IMF	FAT
70	616	1419	+0.2	+58	+103	+17	+44	+11					

16 YOUNG DALE CAPITAL ONE 16E

YDF 16E
DOB: JAN. 23, 2017

K-COW WINDMILL 67W 1489585
K-COW WINDMILL 1Z 1663951
DXB 1299J RUBY 1P 1240485
SIRE: DFCC 1Z CAPITAL ONE 30C 1847843
LLB FULLBACK 27M 1147753
CFS QUEENETTE 3T 1413197
SANDY BAR QUENETTE 404J 974260

N BAR EMULATION EXT 849773 AMF NHF CAF DDF OHF
WERNER TRENDSETTER 758 US16062551
WERNER TA ERICA 121L US14055920 AMF CAF
DAM: YOUNG DALE PRIDE 119Z 1717005
TRIPLE E SPECIAL ADDITION US13721959 CAF

Diamond B Ranches Ltd. & CMT Farms for purchasing Young Dale Radius 44D, Maternal Brother to YDF 16E in our 2017 Sale.

CALVING EASE	★		EPDS						CARCASS (ADJUSTED)				
ACT. BW	ADJ. WT 205	ADJ. WT 365	BW	WW	YW	MILK	TM	CE	MCE	REA	IMF	FAT	CW
93	753	1525	+3.8	+56	+91	+26	+55	+0.0	+9.0				+26

YDF 19E
DOB: JAN. 23, 2017

YOUNG DALE BELIEVE 19E

19

YOUNG DALE KNOCK OUT 134U 1452364
YOUNG DALE XCALIBER 32X 1564938
BROOKMORE TIBBIE 222T 1375944
SIRE: YOUNG DALE BELIEVE 46B 1791677 NHF DDF CAF AMF
YOUNG DALE PANARAMA 66T 1404669
YOUNG DALE GRACE 126Z 1675938
YOUNG DALE GRACE 19T 1393769

HOOVER DAM 1552414 AMF NHF CAF DDF OHF
PF HOOVER DAM 041 1642082
P F QUEEN MOTHER 446 US14818565
DAM: YOUNG DALE MADAME PRIDE 119C 1839380
S A V HERITAGE 6295 1481376 AMF NHF CAF DDF OHF
S A V MADAME PRIDE 5560 US15108299 CAF NHF

CALVING EASE		★★	EPDS						CARCASS (ADJUSTED)				
ACT. BW	ADJ. WT 205	ADJ. WT 365	BW	WW	YW	MILK	TM	CE	MCE	REA	IMF	FAT	CW
75	689	1312	+1.2	+57	+96	+17	+45	+10.0	+10.0	+0.72	+0.21	+0.008	+42

RYA 21E
DOB: JAN. 24 2017

YOUNG DALE BELIEVE 21E

21

YOUNG DALE KNOCK OUT 134U 1452364
YOUNG DALE XCALIBER 32X 1564938
BROOKMORE TIBBIE 222T 1375944
SIRE: YOUNG DALE BELIEVE 46B 1791677 NHF DDF CAF AMF
YOUNG DALE PANARAMA 66T 1404669
YOUNG DALE GRACE 126Z 1675938
YOUNG DALE GRACE 19T 1393769

YOUNG DALE YOHANN 39Y 1632345
YOUNG DALE YOHAN 133A 1753375
YOUNG DALE LADY SANDRA 112W 1515559
DAM: YOUNG DALE ERICA 36C 1865943
YOUNG DALE TOUCH DOWN 36M 1119460 (I
YOUNG DALE ERICA 50S 1344207
YOUNG DALE ERICA 26N 1186095

CALVING EASE		★★	EPDS						CARCASS (ADJUSTED)				
ACT. BW	ADJ. WT 205	ADJ. WT 365	BW	WW	YW	MILK	TM	CE	MCE	REA	IMF	FAT	CW
76	744	1349	+3.7	+70	+109	+10	+46	+0.0	+6.0	+0.54	+0.31	+0.020	+51

22 YOUNG DALE CAPITAL ONE 22E

YDF 22E
DOB: JAN. 24, 2017

K-COW WINDMILL 67W 1489585
K-COW WINDMILL 1Z 1663951
DXB 1299J RUBY 1P 1240485
SIRE: DFCC 1Z CAPITAL ONE 30C 1847843
LLB FULLBACK 27M 1147753
CFS QUEENETTE 3T 1413197
SANDY BAR QUENETTE 404J 974260

HOOVER DAM 1552414 AMF NHF CAF DDF OHF
PF HOOVER DAM 041 1642082
P F QUEEN MOTHER 446 US14818565
DAM: YOUNG DALE GRACE 162B 1791767
YOUNG DALE WORTH ALOT 49T 1393753
YOUNG DALE GRACE 77X 1564964
YOUNG DALE GRACE 127T 1404680

CALVING EASE		★	EPDS						CARCASS (ADJUSTED)				
ACT. BW	ADJ. WT 205	ADJ. WT 365	BW	WW	YW	MILK	TM	CE	MCE	REA	IMF	FAT	CW
87	687	1230	+2.8	+46	+59	+27	+49	+4.0	+8.0				

25 YOUNG DALE XCALIBER 25E

YDF 25E
DOB: JAN. 25, 2017

LAGRAND MAF ANTIDOTE 5775 1419489 AMF NHF DDF CAF OHF
YOUNG DALE KNOCK OUT 134U 1452364
YOUNG DALE ERICA 26N 1186095
SIRE: YOUNG DALE XCALIBER 32X 1564938
S A V 004 DENSITY 4336 1266311 AMF NHF CAF DDF OHF (EE)
BROOKMORE TIBBIE 222T 1375944
BROOKMORE TIBBIE 35N 1186652

HOOVER DAM 1552414 AMF NHF CAF DDF OHF
PF HOOVER DAM 041 1642082
P F QUEEN MOTHER 446 US14818565
DAM: YOUNG DALE PATRICIA 119B 1791738
YOUNG DALE EL DORADO 11R 1290217
YOUNG DALE PATRICIA 80T 1393727
PATRICIA OF WAYSIDE 1H 927952

CALVING EASE		★	EPDS						CARCASS (ADJUSTED)				
ACT. BW	ADJ. WT 205	ADJ. WT 365	BW	WW	YW	MILK	TM	CE	MCE	REA	IMF	FAT	CW
92	786	1312	+41	+71	+102	+20	+57	+1.0	+4.0	+0.65	+0.20	-0.013	+42

CWC 26E
DOB: JAN. 26, 2017

YOUNG DALE EL CHAPO 26E

26

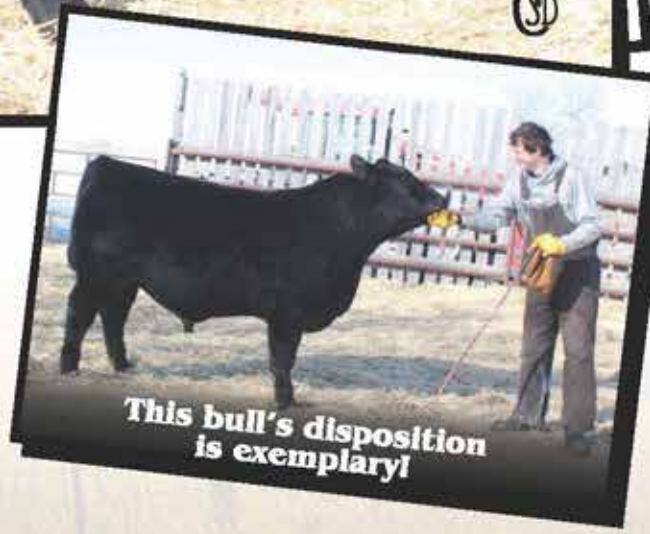

YOUNG DALE KNOCK OUT 134U 1452364
YOUNG DALE XCALIBER 32X 1564938
BROOKMORE TIBBIE 222T 1375944
SIRE: YOUNG DALE BELIEVE 46B 1791677 NHF DDF CAF AMF
YOUNG DALE PANARAMA 66T 1404669
YOUNG DALE GRACE 126Z 1675938
YOUNG DALE GRACE 19T 1393769

HOOVER DAM 1552414 AMF NHF CAF DDF OHF
PF HOOVER DAM 041 1642082
P F QUEEN MOTHER 446 US14818565
DAM: YOUNG DALE GLENNELLA 75C 1839350
YOUNG DALE PYTHON 9W 1515492
YOUNG DALE GLENNELLA 66Y 1632364
YOUNG DALE GLENNELLA 131R 1290162

Herd Bull in the making, out of a 1st Calf Heifer. One of the picks of the pen since weaning, with lots of style, & great structure. Don't miss this great opportunity!

CALVING EASE		★★	EPDS						CARCASS (ADJUSTED)				
ACT. BW	ADJ. WT 205	ADJ. WT 365	BW	WW	YW	MILK	TM	CE	MCE	REA	IMF	FAT	CW
80	801	1443	+2.8	+67	+112	+19	+54	+6.0	+9.0	+0.71	+0.23	+0.007	+42

28 YOUNG DALE BELIEVE 28E (TWIN)

YDF 28E
DOB: JAN. 27, 2017

YOUNG DALE KNOCK OUT 134U 1452364
YOUNG DALE XCALIBER 32X 1564938
BROOKMORE TIBBIE 222T 1375944
SIRE: YOUNG DALE BELIEVE 46B 1791677 NHF DDF CAF AMF
YOUNG DALE PANARAMA 66T 1404669
YOUNG DALE GRACE 126Z 1675938
YOUNG DALE GRACE 19T 1393769

PF HOOVER DAM 041 1642082
YOUNG DALE ABSOLUTE 113A 1739217
YOUNG DALE ELBA 77U 1452316
DAM: YOUNG DALE BLACKBIRD 10C 1865902
YOUNG DALE XCALIBER 32X 1564938
YOUNG DALE BLACKBIRD 44A 1739181
YOUNG DALE BLACKBIRD 69W 1534919

CALVING EASE ★★★			EPDS						CARCASS (ADJUSTED)				
ACT. BW	ADJ. WT 205	ADJ. WT 365	BW	WW	YW	MILK	TM	CE	MCE	REA	IMF	FAT	CW
52	635	1285	+3.9	+67	+115	+16	+49	+37.0	+8.0				

29 YOUNG DALE BELIEVE 29E (TWIN)

YDF 29E
DOB: JAN. 27, 2017

YOUNG DALE KNOCK OUT 134U 1452364
YOUNG DALE XCALIBER 32X 1564938
BROOKMORE TIBBIE 222T 1375944
SIRE: YOUNG DALE BELIEVE 46B 1791677 NHF DDF CAF AMF
YOUNG DALE PANARAMA 66T 1404669
YOUNG DALE GRACE 126Z 1675938
YOUNG DALE GRACE 19T 1393769

PF HOOVER DAM 041 1642082
YOUNG DALE ABSOLUTE 113A 1739217
YOUNG DALE ELBA 77U 1452316
DAM: YOUNG DALE BLACKBIRD 10C 1865902
YOUNG DALE XCALIBER 32X 1564938
YOUNG DALE BLACKBIRD 44A 1739181
YOUNG DALE BLACKBIRD 69W 1534919

CALVING EASE ★★★			EPDS						CARCASS (ADJUSTED)				
ACT. BW	ADJ. WT 205	ADJ. WT 365	BW	WW	YW	MILK	TM	CE	MCE	REA	IMF	FAT	CW
56	584	1156	+3.9	+67	+115	+16	+49	+3.0	+8.0				+18

YDF 30E
DOB: JAN, 27 2017

YOUNG DALE HI DEF 30E 30

HOOVER DAM 1552414 AMF NHF CAF DDF OHF
PF HOOVER DAM 041 1642082
P F QUEEN MOTHER 446 US14818565
Sire: YOUNG DALE HI DEFINITION 185B 1791785
PRAIRIELANE IDEAL 1418-0051 1011706
BLACK HAMCO COUNTESS 417T 1388221
BLACK HAMCO SIMPSON 330N 1152859

YOUNG DALE KNOCK OUT 134U 1452364
YOUNG DALE XCALIBER 32X 1564938
BROOKMORE TIBBIE 222T 1375944
Dam: YOUNG DALE ELBA 118B 1791737
YOUNG DALE TEDDY BEAR 92R 1290234
YOUNG DALE ELBA 77U 1452316

CALVING EASE	★		EPDS						CARCASS (ADJUSTED)				
ACT. BW	ADJ. WT 205	ADJ. WT 365	BW	WW	YW	MILK	TM	CE	MCE	REA	IMF	FAT	CW
88	685	1269	+2.2	+58	+98	+22	+50	+4.0	+9.0	+0.62	+0.21	-0.034	+47

YDF 34E
DOB: JAN 28 2017

YOUNG DALE CAPITAL ONE 34E 34

K-COW WINDMILL 67W 1489585
K-COW WINDMILL 1Z 1663951
DXB 1299J RUBY 1P 1240485
SIRE: DFCC 1Z CAPITAL ONE 30C 1847843
LLB FULLBACK 27M 1147753
CFS QUEENETTE 3T 1413197
SANDY BAR QUENETTE 404J 974260

CONNEALY CONSENSUS US15513367 DDF
CONNEALY EARNAN 076E 1767036 AMF CAF DDF NHF OSF
BRAZILA OF CONANGA 3991 839A US16246696 CA
DAM: YOUNG DALE MIA 33B 1791670
YOUNG DALE XCALIBER 32X 1564938
YOUNG DALE MIA 24Z 1675854
YOUNG DALE MIA 29M 1119502

CALVING EASE	★		EPDS						CARCASS (ADJUSTED)				
ACT. BW	ADJ. WT 205	ADJ. WT 365	BW	WW	YW	MILK	TM	CE	MCE	REA	IMF	FAT	CW
90	772	1408	+4.8	+63	+90	+24	+57	-2.0	+6.0				

35 YOUNG DALE HI DEF 35E

RYA 35E
DOB: JAN. 29, 2017

HOOVER DAM 1552414 AMF NHF CAF DDF OHF
PF HOOVER DAM 041 1642082
P F QUEEN MOTHER 446 US14818565
SIRE: YOUNG DALE HI DEFINITION 185B 1791785
PRAIRIELANE IDEAL 1418-0051 1011706
BLACK HAMCO COUNTESS 417T 1388221
BLACK HAMCO SIMPSON 330N 1152859

YOUNG DALE KNOCK OUT 134U 1452364
YOUNG DALE XCALIBER 32X 1564938
BROOKMORE TIBBIE 222T 1375944
DAM: YOUNG DALE HEROINE 7C 1887897
YOUNG DALE PANARAMA 66T 1404669
YOUNG DALE HEROINE 44W 1515653
MERIT HEROINE 8043 941073

CALVING EASE ★★★			EPDS						CARCASS (ADJUSTED)				
ACT. BW	ADJ. WT 205	ADJ. WT 365	BW	WW	YW	MILK	TM	CE	MCE	REA	IMF	FAT	CW
79	628	1261	+2.7	+55	+96	+16	+42	+5.0	+9.0	+0.67	+0.14	-0.034	+45

39 YOUNG DALE BELIEVE 39E

YDF 39E
DOB: FEB. 01, 2017

YOUNG DALE KNOCK OUT 134U 1452364
YOUNG DALE XCALIBER 32X 1564938
BROOKMORE TIBBIE 222T 1375944
SIRE: YOUNG DALE BELIEVE 46B 1791677 NHF DDF CAF AMF
YOUNG DALE PANARAMA 66T 1404669
YOUNG DALE GRACE 126Z 1675938
YOUNG DALE GRACE 19T 1393769\

YOUNG DALE PANARAMA 66T 1404669
YOUNG DALE GRANDEUR 110W 1515557
YOUNG DALE HEROINE 5R 1290220
DAM: YOUNG DALE COUNTESS 6Y 1643995
PRAIRIELANE IDEAL 1418-0051 1011706
BLACK HAMCO COUNTESS 417T 1388221
BLACK HAMCO SIMPSON 330N 1152859

CALVING EASE ★			EPDS						CARCASS (ADJUSTED)				
ACT. BW	ADJ. WT 205	ADJ. WT 365	BW	WW	YW	MILK	TM	CE	MCE	REA	IMF	FAT	CW
93	743	1480	+5.7	+66	+111	+18	+52	-3.0	+6.0+	0.60	+0.16	+0.009	+45

YDF 47E
DOB: FEB. 02, 2017

YOUNG DALE HI DEF 47E 47

HOOVER DAM 1552414 AMF NHF CAF DDF OHF
PF HOOVER DAM 041 1642082
P F QUEEN MOTHER 446 US14818565
SIRE: YOUNG DALE HI DEFINITION 185B 1791785
PRAIRIELANE IDEAL 1418-0051 1011706
BLACK HAMCO COUNTESS 417T 1388221
BLACK HAMCO SIMPSON 330N 1152859

YOUNG DALE KNOCK OUT 134U 1452364
YOUNG DALE XCALIBER 32X 1564938
BROOKMORE TIBBIE 222T 1375944
DAM: YOUNG DALE LADY SANDRA 98C 1839363
YOUNG DALE TOUCH DOWN 36M 1119460 (EE)
YOUNG DALE LADY SANDRA131W 1515574
YOUNG DALE LADY SANDRA 64S 1389472

Mark my words - Young Dale Hi Def 47E is destined to impact the Angus Breed with exceptional muscle & shape, something the industry as a whole has been looking for!
Selling 1/2 Interest and 1/2 Possession.

CALVING EASE		★	EPDS						CARCASS (ADJUSTED)				
ACT. BW	ADJ. WT 205	ADJ. WT 365	BW	WW	YW	MILK	TM	CE	MCE	REA	IMF	FAT	CW
90	745	1691	+5.4	+63	+135	+21	+52	+1.0	+7.0	+0.71	+0.17	-0.037	+43

50 YOUNG DALE CHALLENGER 50E

YDF 50E
DOB: FEB. 03, 2017

PF HOOVER DAM 041 1642082
YOUNG DALE ABSOLUTE 113A 1739217
YOUNG DALE ELBA 77U 1452316
SIRE: YOUNG DALE CHALLENGER 2C 1865905
YOUNG DALE XCALIBER 32X 1564938
YOUNG DALE ELBA 58A 1739195
YOUNG DALE ELBA 60W 1515514

YOUNG DALE KNOCK OUT 134U 1452364
YOUNG DALE XCALIBER 32X 1564938
BROOKMORE TIBBIE 222T 1375944
DAM: YOUNG DALE COUNTESS 83C 1839353
YOUNG DALE GRANDEUR 110W 1515557
YOUNG DALE COUNTESS 6Y 1643995
BLACK HAMCO COUNTESS 417T 1388221

CALVING EASE ★★			EPDS						CARCASS (ADJUSTED)				
ACT. BW	ADJ. WT 205	ADJ. WT 365	BW	WW	YW	MILK	TM	CE	MCE	REA	IMF	FAT	CW
88	748	1469	+5.2	+69	+114	+22	+55	+0.0	+6.0	+0.58		+0.008	+51

59 YOUNG DALE HD 59E

YDF 59E
DOB: FEB. 07, 2017

SYDGEN C C & 7 1552417 AMF NHF CAF DDF OHF
HOOVER DAM 1552414 AMF NHF CAF DDF OHF
ERICA OF ELLSTON C124 US14851883
SIRE: PF HOOVER DAM 041 1642082
TC FREEDOM 104 1169224 CAF AMF NHF DDF OHF
P F QUEEN MOTHER 446 US14818565
BT QUEEN MOTHER 74J US13418548

YOUNG DALE KNOCK OUT 134U 1452364
YOUNG DALE XCALIBER 32X 1564938
BROOKMORE TIBBIE 222T 1375944
DAM: YOUNG DALE PRIDE 121B 1791740
TRIPLE E SPECIAL ADDITION US13721959 CAF
SCR PRIDE 70687 1669358 AMF CAF NHF
SCR PRIDE 2154 US14340851 AMC NHF

CALVING EASE ★★			EPDS						CARCASS (ADJUSTED)				
ACT. BW	ADJ. WT 205	ADJ. WT 365	BW	WW	YW	MILK	TM	CE	MCE	REA	IMF	FAT	CW
78	759	1327	+0.8	+51	+70	+26	+53	+9.0	+11.0				

YDF 52E
DOB: FEB. 03, 2017

YOUNG DALE HI DEF 52E 52

HOOVER DAM 1552414 AMF NHF CAF DDF OHF
PF HOOVER DAM 041 1642082
P F QUEEN MOTHER 446 US14818565
SIRE: YOUNG DALE HI DEFINITION 185B 1791785
PRAIRIELANE IDEAL 1418-0051 1011706
BLACK HAMCO COUNTESS 417T 1388221
BLACK HAMCO SIMPSON 330N 1152859

SITZ TRAVELER 8180 866597 AMF NHF CAF DDF OHF
S A V FINAL ANSWER 0035 1061938 AMF NHF CAF DDF OHF
S A V EMULOUS 8145 US13094078 CAF
DAM: YOUNG DALE KRISTINA 73W 1515525
YOUNG DALE BANKROLL 79R 1304753
YOUNG DALE KRISTINA 116T 1404677
YOUNG DALE KRISTINA 24M 1119533

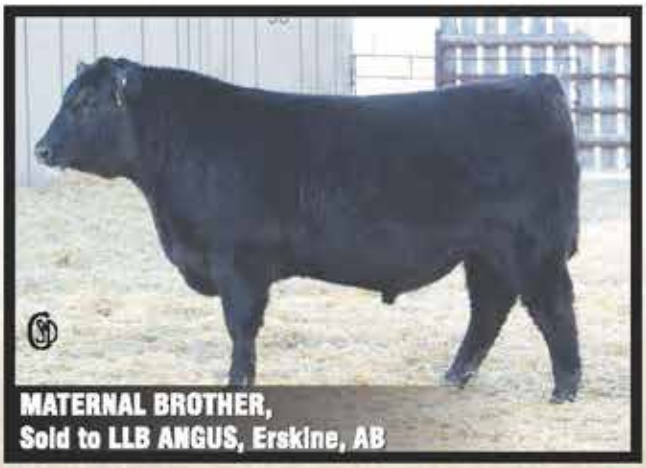

MATERNAL BROTHER,
Sold to LLB ANGUS, Erskine, AB

Herd Bull that has it all. Calving Ease, great feet & legs & the bone dimension of his sire with big testicles. He is sure to please!
Selling 2/3 Interest & Full Possession.

CALVING EASE	★★		EPDS						CARCASS (ADJUSTED)				
ACT. BW	ADJ. WT 205	ADJ. WT 365	BW	WW	YW	MILK	TM	CE	MCE	REA	IMF	FAT	CW
84	695	1539	+1.3	+47	+99	+22	+46	+9.0	+12.0	+0.44	+0.28	-0.019	+30

63 YOUNG DALE HI DEF 63E

YDF 63E
DOB: FEB. 08, 2017

HOOVER DAM 1552414 AMF NHF CAF DDF OHF
PF HOOVER DAM 041 1642082
P F QUEEN MOTHER 446 US14818565
SIRE: YOUNG DALE HI DEFINITION 185B 1791785
PRAIRIELANE IDEAL 1418-0051 1011706
BLACK HAMCO COUNTESS 417T 1388221
BLACK HAMCO SIMPSON 330N 1152859

S A V 8180 TRAVELER 004 1421804 AMF NHF CAF DHF DHF CEF D
S A V 004 TRAVELER 8649 1494779
CHAMPION HILL GEORGINA 1949 US13591012
DAM: YOUNG DALE ERICA 153Y 1632432
YOUNG DALE HOT TALK 37L 1077270
YOUNG DALE ERICA 26N 1186095
WINDOVER ERICA 27J 956010

CALVING EASE ★★			EPDS						CARCASS (ADJUSTED)				
ACT. BW	ADJ. WT 205	ADJ. WT 365	BW	WW	YW	MILK	TM	CE	MCE	REA	IMF	FAT	CW
82	599	1175	+1.1	+43	+71	+17	+37	+6.0	+11.0	+0.59	+0.14	-0.038	+43

65 YOUNG DALE CHALLENGER 65E

YDF 65E
DOB: FEB. 09, 2017

PF HOOVER DAM 041 1642082
YOUNG DALE ABSOLUTE 113A 1739217
YOUNG DALE ELBA 77U 1452316
SIRE: YOUNG DALE CHALLENGER 2C 1865905
YOUNG DALE XCALIBER 32X 1564938
YOUNG DALE ELBA 58A 1739195
YOUNG DALE ELBA 60W 1515514

YOUNG DALE KNOCK OUT 134U 1452364
YOUNG DALE XCALIBER 32X 1564938
BROOKMORE TIBBIE 222T 1375944
DAM: YOUNG DALE PRIDE 28C 1839336
YOUNG DALE INTERNATIONAL 1236813
YOUNG DALE PRIDE 104U 1452341
MERIT PRIDE 3230 1182077

CALVING EASE ★★★			EPDS						CARCASS (ADJUSTED)				
ACT. BW	ADJ. WT 205	ADJ. WT 365	BW	WW	YW	MILK	TM	CE	MCE	REA	IMF	FAT	CW
80	654	1308	+2.6	+59	+98	+17	+45	+4.0	+7.0	+0.52	+0.22	+0.009	+44

YDF 64E
DOB: FEB. 08, 2017

YOUNG DALE JULLIAN 64E

64

YOUNG DALE SHEAR FORCE 82U 1452321
YOUNG DALE JULIAN 108X 1591404
WINDOVER ERICA 27J 956010
SIRE: YOUNG DALEJULLIAN 153Z 1675959
S A V HERITAGE 6295 1481376 AMF NHF CAF DDF OHF
S A V MADAME PRIDE 0261 1632140
S A V MADAME PRIDE 5560 US15108299 CAF NHF

YOUNG DALE XCALIBER 32X 1564938
YOUNG DALE NOZEKA 2Z 1675836
YOUNG DALE ELBA 60W 1515514
DAM: YOUNG DALE RUBY 53B 1791684
BUFFALOS CONCLUSIVE BN46 1314967 CAF DDF OHF
YOUNG DALE RUBY 28T 1393777
YOUNG DALE RUBY 30R 1297868

Powerful Herd Bull with a great pedigree, offering outcross genetics. We will retain 1/3 semen interest

CALVING EASE	★★		EPDS						CARCASS (ADJUSTED)				
ACT. BW	ADJ. WT 205	ADJ. WT 365	BW	WW	YW	MILK	TM	CE	MCE	REA	IMF	FAT	CW
78	734	1473	+1.1	+49	+87	+19	+45	+6.0	+8.0	+0.46	+0.24	+0.016	+27

YDF 67E
DOB: FEB. 10, 2017

YOUNG DALE HI DEF 67E 67

HOOVER DAM 1552414 AMF NHF CAF DDF OHF
PF HOOVER DAM 041 1642082
P F QUEEN MOTHER 446 US14818565
SIRE: YOUNG DALE HI DEFINITION 185B 1791785
PRAIRIELANE IDEAL 1418-0051 1011706
BLACK HAMCO COUNTESS 417T 1388221
BLACK HAMCO SIMPSON 330N 1152859

HF KODIAK 5R 1274305 MAF AMF NHF CAF DDF OHF
HF TIGER 5T 1402252 CAF NHF AMF OSF DDF OHF
HF ECHO 84R 1274314
DAM: YOUNG DALE POLLYANNA 32Z 1704188
YOUNG DALE CASINO 67M 1119491
YOUNG DALE POLLYANNA 22P 1236814
YOUNG DALE POLLYANNA 18M 1119479

CALVING EASE ★			EPDS						CARCASS (ADJUSTED)				
ACT. BW	ADJ. WT 205	ADJ. WT 365	BW	WW	YW	MILK	TM	CE	MCE	REA	IMF	FAT	CW
90	708	1561	+2.1	+52	+111	+25	+50	+8.0	+11.0	+0.55	+0.09	-0.037	+40

YDF 71E
DOB: FEB. 12, 2017

YOUNG DALE CAPITAL ONE 71E 71

K-COW WINDMILL 67W 1489585
K-COW WINDMILL 1Z 1663951
DXB 1299J RUBY 1P 1240485
SIRE: DFCC 1Z CAPITAL ONE 30C 1847843
LLB FULLBACK 27M 1147753
CFS QUEENETTE 3T 1413197
SANDY BAR QUENETTE 404J 974260

AJC H A F TRAVELER 01L 1133947
YOUNG DALE AIR TRAVEL 90P 1247525
YOUNG DALE GRACE 019H 926986
DAM: YOUNG DALE TILDA 122S 1352874
YOUNG DALE TOUCH DOWN 36M 1119460 (EE)
YOUNG DALE TILDA 4P 1235495
YOUNG DALE TILDA 97L 1118789

CALVING EASE ★			EPDS						CARCASS (ADJUSTED)				
ACT. BW	ADJ. WT 205	ADJ. WT 365	BW	WW	YW	MILK	TM	CE	MCE	REA	IMF	FAT	CW
93	708	1475	+5.1	+43	+82	+24	+46	-2.0	+3.0				

72 YOUNG DALE AVALANCHE 72E

YDF 72E
DOB: FEB. 13, 2017

MUSGRAVE AVIATOR 1750026

PM TIBBIE 75'15

SITZ UPWARD 307R 1385926 AMF NHF CAF DMF DDF
KOUPALS B&B IDENTITY 1849713 DDF
B&B ERICA 605 US15462235 DDF OHF

SIRE: MUSGRAVE AVIATOR 1750026 DDF
S A V FINAL ANSWER 0035 1061938 AMF NHF CAF DDF OHF
MCATL FOREVER LADY 1429-138 US16483505 DDF
ALC FOREVER LADY R02S US15413728

S A V BISMARCK 5682 1369591 AMF NHF CAF DDF OHF
BAR-E-L NATURAL LAW 52Y 1629829
BAR-E-L MAGNOLIA 143K 1023388

DAM: PM TIBBIE 75'15 1851025
POPLAR MEADOWS FREEDOM 2'08 1428706 (Ee)
POPLAR MEADOWS TIBBIE 16'12 1679525
HF TIBBIE77W 1511231

Calving Ease at its finest. Offering outcross genetics to most of our customers.

CALVING EASE ★★★			EPDS						CARCASS (ADJUSTED)				
ACT. BW	ACT. WT 09/15/2017	ACT. WT 02/01/2018	BW	WW	YW	MILK	TM	CE	MCE	REA	IMF	FAT	CW
60	658	1205	-2.3	+42	+86	+25	+49	+7.0	+13.5	+0.62	+0.16	+0.019	+28

YDF 81E
DOB: FEB. 15, 2017

YOUNG DALE CHALLENGER 81E

81

PF HOOVER DAM 041 1642082
YOUNG DALE ABSOLUTE 113A 1739217
YOUNG DALE ELBA 77U 1452316
SIRE: YOUNG DALE CHALLENGER 2C 1865905
YOUNG DALE XCALIBER 32X 1564938
YOUNG DALE ELBA 58A 1739195
YOUNG DALE ELBA 60W 1515514

YOUNG DALE KNOCK OUT 134U 1452364
YOUNG DALE XCALIBER 32X 1564938
BROOKMORE TIBBIE 222T 1375944
DAM: YOUNG DALE LADY 025C 1839333
TC FREEDOM 104 1169224 CAF AMF NHF DDF OHF
BELL ROCK LADY 512R 1288793 (EE)
NORTHLINE LADY 64G 944385 (RC)

Calving Ease specialist that is sure to catch your eye Sale Day - Style and presence to burn!

CALVING EASE ★★★			EPDS						CARCASS (ADJUSTED)				
ACT. BW	ADJ. WT 205	ADJ. WT 365	BW	WW	YW	MILK	TM	CE	MCE	REA	IMF	FAT	CW
73	628	1261	+1.4	+53	+91	+18	+44	+7.0	+8.0	+0.53	+0.20	+0.008	+44

YDF 88E ★
DOB: FEB. 18, 2017

YOUNG DALE HI DEF 88E

88

HOOVER DAM 1552414 AMF NHF CAF DDF OHF
PF HOOVER DAM 041 1642082
P F QUEEN MOTHER 446 US14818565
SIRE: YOUNG DALE HI DEFINITION 185B 1791785
PRAIRIELANE IDEAL 1418-0051 1011706
BLACK HAMCO COUNTESS 417T 1388221
BLACK HAMCO SIMPSON 330N 1152859

YOUNG DALE KNOCK OUT 134U 1452364
YOUNG DALE XCALIBER 32X 1564938
BROOKMORE TIBBIE 222T 1375944
DAM: YOUNG DALE TILDA 29B 1791667
YOUNG DALE TOUCH DOWN 36M 1119460 (EE)
YOUNG DALE TILDA 114T 1393739
YOUNG DALE TILDA 97L 1118789

CALVING EASE ★			EPDS						CARCASS (ADJUSTED)				
ACT. BW	ADJ. WT 205	ADJ. WT 365	BW	WW	YW	MILK	TM	CE	MCE	REA	IMF	FAT	CW
90	701	1471	+3.8	+61	+116	+20	+49	+3.0	+7.0	+0.55	+0.23	-0.024	+42

CWC 89E
DOB: FEB. 18, 2017

YOUNG DALE ECLIPSE 89E

89

K-COW WINDMILL 67W 1489585
K-COW WINDMILL 1Z 1663951
DXB 1299J RUBY 1P 1240485
SIRE: DFCC 1Z CAPITAL ONE 30C 1847843
LLB FULLBACK 27M 1147753
CFS QUEENETTE 3T 1413197
SANDY BAR QUENETTE 404J 974260

S A V BISMARCK 5682 1369591 AMF NHF CAF DDF OHF
YOUNG DALE BAZAAR 16W 1515493
BROOKMORE TIBBIE 222T 1375944
DAM: YOUNG DALE TILDA 136Z 1675948
YOUNG DALE TOUCH DOWN 36M 1119460 (EE)
YOUNG DALE TILDA 4P 1235495
YOUNG DALE TILDA 97L 1118789

CALVING EASE ★			EPDS						CARCASS (ADJUSTED)				
ACT. BW	ADJ. WT 205	ADJ. WT 365	BW	WW	YW	MILK	TM	CE	MCE	REA	IMF	FAT	CW
93	716	1392	+4.6	+51	+76	+22	+49	0.0	+5.0				

YDF 90E
DOB: FEB. 18, 2017

YOUNG DALE HI DEF 90E

90

HOOVER DAM 1552414 AMF NHF CAF DDF OHF
PF HOOVER DAM 041 1642082
P F QUEEN MOTHER 446 US14818565
SIRE: YOUNG DALE HI DEFINITION 185B 1791785
PRAIRIELANE IDEAL 1418-0051 1011706
BLACK HAMCO COUNTESS 417T 1388221
BLACK HAMCO SIMPSON 330N 115285

S A V NET WORTH 4200 1309743 AMF NHF CAF DDF OHF
YOUNG DALE PANARAMA 66T 1404669
YOUNG DALE POLLYANNA 22P 1236814
DAM: YOUNG DALE PRIDE 96Y 1632383
YOUNG DALE EL DORADO 11R 1290217
YOUNG DALE PRIDE 97T 1393725
YOUNG DALE PRIDE 40G 880198

CALVING EASE ★			EPDS						CARCASS (ADJUSTED)				
ACT. BW	ADJ. WT 205	ADJ. WT 365	BW	WW	YW	MILK	TM	CE	MCE	REA	IMF	FAT	CW
87	698	1389	+2.8	+49	+92	+23	+47	+5.0	+10.0	+0.51	+0.21	-0.019	+36

93 YOUNG DALE BELIEVE 93E (TWIN)

YDF 93E
DOB: FEB. 18, 2017

YOUNG DALE KNOCK OUT 134U 1452364
YOUNG DALE XCALIBER 32X 1564938
BROOKMORE TIBBIE 222T 1375944
SIRE: YOUNG DALE BELIEVE 46B 1791677 NHF DDF CAF AMF
YOUNG DALE PANARAMA 66T 1404669
YOUNG DALE GRACE 126Z 1675938
YOUNG DALE GRACE 19T 1393769

S A V NET WORTH 4200 1309743 AMF NHF CAF DDF OHF
YOUNG DALE PANARAMA 66T 1404669
YOUNG DALE POLLYANNA 22P 1236814
DAM: YOUNG DALE GEORGINA 93Y 1652285
YOUNG DALE TEDDY BEAR 92R 1290234
YOUNG DALE GEORGINA 50U 1452297
LEACHMAN GEORGINA F3054 1277549

CALVING EASE ★			EPDS						CARCASS (ADJUSTED)				
ACT. BW	ADJ. WT 205	ADJ. WT 365	BW	WW	YW	MILK	TM	CE	MCE	REA	IMF	FAT	CW
82	565	1164	+4.0	+65	+105	+18	+541	+1.0	+3.5	+064	+0.21	+0.008	+43

96 YOUNG DALE JULLIAN 96E

YDF 96E
DOB: FEB. 20, 2010

YOUNG DALE SHEAR FORCE 82U 1452321
YOUNG DALE JULIAN 108X 1591404
WINDOVER ERICA 27J 956010
SIRE: YOUNG DALE JULLIAN 153Z 1675959
S A V HERITAGE 6295 1481376 AMF NHF CAF DDF OHF
S A V MADAME PRIDE 0261 1632140
S A V MADAME PRIDE 5560 US15108299 CAF NHF

S A V NET WORTH 4200 1309743 AMF NHF CAF DDF OHF
YOUNG DALE WORTH ALOT 49T 1393753
YOUNG DALE BRIDE 537M 1119597
DAM: YOUNG DALE GRACE 77X 1564964
YOUNG DALE BANKROLL 79R 1304753
YOUNG DALE GRACE 127T 1404680
YOUNG DALE GRACE 019H 926986

CALVING EASE ★			EPDS						CARCASS (ADJUSTED)				
ACT. BW	ADJ. WT 205	ADJ. WT 365	BW	WW	YW	MILK	TM	CE	MCE	REA	IMF	FAT	CW
92	738	1488	+4.3	+49	+86	+21	+45	0.0	+6.0	+0.32	+0.32	+0.029	+28

YDF 97E
DOB: FEB. 20, 2017

YOUNG DALE JULLIAN 97E

97

YOUNG DALE SHEAR FORCE 82U 1452321
YOUNG DALE JULIAN 108X 1591404
WINDOVER ERICA 27J 956010
SIRE: YOUNG DALE JULLIAN 153Z 1675959
S A V HERITAGE 6295 1481376 AMF NHF CAF DDF OHF
S A V MADAME PRIDE 0261 1632140
S A V MADAME PRIDE 5560 US15108299 CAF NHF

HOOVER DAM 1552414 AMF NHF CAF DDF OHF
PF HOOVER DAM 041 1642082
P F QUEEN MOTHER 446 US14818565
DAM: YOUNG DALE GRACE 170B 1791773
YOUNG DALE PANARAMA 66T 1404669
YOUNG DALE GRACE 40Y 1632346
YOUNG DALE GRACE 69R 1290193

Herd Bull with a pedigree full of great producing cattle at Young Dale Angus.

Power in the blood here.

CALVING EASE		★★	EPDS						CARCASS (ADJUSTED)				
ACT. BW	ADJ. WT 205	ADJ. WT 365	BW	WW	YW	MILK	TM	CE	MCE	REA	IMF	FAT	CW
84	738	1508	+1.4	+51	+92	+25	+50	+8.0	+10.0	+0.56	+0.32	+0.005	+30

98 YOUNG DALE HI DEF 98E

YDF 98E
DOB: FEB. 20, 2017

HOOVER DAM 1552414 AMF NHF CAF DDF OHF
PF HOOVER DAM 041 1642082
P F QUEEN MOTHER 446 US14818565
SIRE: YOUNG DALE HI DEFINITION 185B 1791785
PRAIRIELANE IDEAL 1418-0051 1011706
BLACK HAMCO COUNTESS 417T 1388221
BLACK HAMCO SIMPSON 330N 1152859

YOUNG DALE KNOCK OUT 134U 1452364
YOUNG DALE XCALIBER 32X 1564938
BROOKMORE TIBBIE 222T 1375944
DAM: YOUNG DALE BLACKBIRD 23Z 1675853
YOUNG DALE PISTOL PETE 75K 1023653
YOUNG DALE BLACKBIRD 107N 1193015
YOUNG DALE KRISTINA 11B 740568

CALVING EASE ★★			EPDS						CARCASS (ADJUSTED)				
ACT. BW	ADJ. WT 205	ADJ. WT 365	BW	WW	YW	MILK	TM	CE	MCE	REA	IMF	FAT	CW
86	734	1470	+2.9	+56	+105	+21	+49	+4.0	+10.0	+0.42	+0.078	-0.015	+39

YDF 99E
DOB: FEB. 20, 2017

YOUNG DALE CHALLENGER 99E

99

SYDGEN CC&7 1552471 AMF NHF CAF DDF OHF
HOOVER DAM 1552414 AMF NHF CAF DDF OHF
ERICA OF ELLSTON C124 US14851883
SIRE: PF HOOVER DAM 041 1642082
TC FREEDOM 104 1169224 CAF AMF NHF DDF OHF
PF QUEEN MOTHER 446 US14818565
BT QUEEN MOTHER 74J Us13418548

S A V NET WORTH 4200 1309743 AMF NHF CAF DDF OHF
YOUNG DALE PANARAMA 66T 1404669
YOUNG DALE POLLYANNA 22P 1236814
DAM: YOUNG DALE MIA 44Y 1632350
YOUNG DALE TOUCH DOWN 36M 1119460 (EE)
YOUNG DALE MIA 203R 1344211
YOUNG DALE MIA 29M 1119502

CALVING EASE	★		EPDS						CARCASS (ADJUSTED)				
ACT. BW	ADJ. WT 205	ADJ. WT 365	BW	WW	YW	MILK	TM	CE	MCE	REA	IMF	FAT	CW
90	668	1470	+4.0	+59	+111	+20	+48	+16.0	+7.0				

YDF 114E
DOB: FEB. 22, 2017

YOUNG DALE HI DEF 114E

114

HOOVER DAM 1552414 AMF NHF CAF DDF OHF
PF HOOVER DAM 041 1642082
P F QUEEN MOTHER 446 US14818565
SIRE: YOUNG DALE HI DEFINITION 185B 1791785
PRAIRIELANE IDEAL 1418-0051 1011706
BLACK HAMCO COUNTESS 417T 1388221
BLACK HAMCO SIMPSON 330N 1152859

GLENDAR FORT ROCK 18X 1597592
SANDY BAR FORT ROCK 32Z 1662383
CFS LADY 8U 1454361
DAM: SANDY BAR MISS QUALITY 4268 1780504
SANDY BAR IDEAL 18S 1310363
VALLEY BLOSSOM IDEAL 18S 902W 1497862
VALLEY BLOSSOM MS QUALITY 763N 1149407

CALVING EASE	★★		EPDS						CARCASS (ADJUSTED)				
ACT. BW	ADJ. WT 205	ADJ. WT 365	BW	WW	YW	MILK	TM	CE	MCE	REA	IMF	FAT	CW
86	766	1470	+2.1	+51	+92	+23	+49	+6.0	+9.0				

112 YOUNG DALE HI DEF 112E

YDF 112E
DOB: FEB. 22, 2017

HOOVER DAM 1552414 AMF NHF CAF DDF OHF
PF HOOVER DAM 041 1642082
P F QUEEN MOTHER 446 US14818565
SIRE: YOUNG DALE HI DEFINITION 185B 1791785
PRAIRIELANE IDEAL 1418-0051 1011706
BLACK HAMCO COUNTESS 417T 1388221
BLACK HAMCO SIMPSON 330N 1152859

S A V NET WORTH 4200 1309743 AMF NHF CAF DDF OHF
YOUNG DALE WORTH ALOT 49T 1393753
YOUNG DALE BRIDE 537M 1119597
DAM: YOUNG DALE LADY SANDRA 112W 1515559
WK GUNSMOKE 1073563 DDF
YOUNGDALE LADY SANDRA 16M 1139462
PAT LADY SANDRA 2C 757111

Herd Bull, from the Lady Sandra 112W cow, Dam of YD Yohan 133A. He sold to Hill Top Angus in Montana. Great calf here by Hi Definition 185B.

CALVING EASE ★★			EPDS						CARCASS (ADJUSTED)				
ACT. BW	ADJ. WT 205	ADJ. WT 365	BW	WW	YW	MILK	TM	CE	MCE	REA	IMF	FAT	CW
84	706	1396	+2.3	+49	+90	+21	+46	+6.0	+10.00	+10.00	+0.38	-0.014	+40

YDF 115E
DOB: FEB. 23, 2017

YOUNG DALE CAPITAL ONE 115E 115

K-COW WINDMILL 67W 1489585
K-COW WINDMILL 1Z 1663951
DXB 1299J RUBY 1P 1240485
SIRE: DFCC 1Z CAPITAL ONE 30C 1847843
LLB FULLBACK 27M 1147753
CFS QUEENETTE 3T 1413197
SANDY BAR QUENETTE 404J 974260

YOUNG DALE TOUCH DOWN 36M 1119460 (EE)
YOUNG DALE EL DORADO 11R 1290217
YOUNG DALE TILDA 97L 1118789
DAM: YOUNG DALE PRIDE 97T 1393725
SAMHOF EXTRA 28E 856377
YOUNG DALE PRIDE 40G 880198
B D PRIDE 18B 746265

CALVING EASE ★			EPDS						CARCASS (ADJUSTED)				
ACT. BW	ADJ. WT 205	ADJ. WT 365	BW	WW	YW	MILK	TM	CE	MCE	REA	IMF	FAT	CW
90	679	1345	+3.5	+40	+60	+27	+48	-2.0	+4.0				

YDF 116E
DOB: FEB. 23, 2017

YOUNG DALE BELIEVE 116E 116

YOUNG DALE KNOCK OUT 134U 1452364
YOUNG DALE XCALIBER 32X 1564938
BROOKMORE TIBBIE 222T 1375944
SIRE: YOUNG DALE BELIEVE 46B 1791677 NHF DDF CAF AMF
YOUNG DALE PANARAMA 66T 1404669
YOUNG DALE GRACE 126Z 1675938
YOUNG DALE GRACE 19T 1393769

HOOVER DAM 1552414 AMF NHF CAF DDF OHF
PF HOOVER DAM 041 1642082
P F QUEEN MOTHER 446 US14818565
DAM: YOUNG DALE BLACKBIRD 191B 1791789
YOUNG DALE WORTH ALOT 49T 1393753
YOUNG DALE BLACKBIRD 69W 1534919
DOUBLE J BLACKBIRD 121G 891887

CALVING EASE ★★			EPDS						CARCASS (ADJUSTED)				
ACT. BW	ADJ. WT 205	ADJ. WT 365	BW	WW	YW	MILK	TM	CE	MCE	REA	IMF	FAT	CW
86	685	1238	+2.0	+59	+86	+16	+43	+7.0	+9.0	+0.65	+0.25	+0.005	+37

120 YOUNG DALE BELIEVE 120E

YDF 120E
DOB: FEB. 25, 2016

YOUNG DALE KNOCK OUT 134U 1452364
YOUNG DALE XCALIBER 32X 1564938
BROOKMORE TIBBIE 222T 1375944
SIRE: YOUNG DALE BELIEVE 46B 1791677 NHF DDF CAF AMF
YOUNG DALE PANARAMA 66T 1404669
YOUNG DALE GRACE 126Z 1675938
YOUNG DALE GRACE 19T 1393769

DBRL 03M TITAN 4T 1392285
LNS TROJAN 59Z 1700807
DBRL JENNIFER 1N 1183816
DAM: GRANT LODGE LADY HEATHER 15C 1835785
STYLES UPGRADE J59 1582386 AMF NHF DDF OHF
COLDSTREAM LADY HEATHER 196Y 1606046
COLDSTREAM LADY HEATHER 152W 1510273

CALVING EASE ★			EPDS						CARCASS (ADJUSTED)				
ACT. BW	ACT. WT 09/15/2017	ACT. WT 02/01/2018	BW	WW	YW	MILK	TM	CE	MCE	REA	IMF	FAT	CW
91	670	1260	+6.3	+71	+112	+17	+50	+105	+6.5				

129 YOUNG DALE HI DEF 129E

YDF 129E
DOB: FEB. 28, 2017

HOOVER DAM 1552414 AMF NHF CAF DDF OHF
PF HOOVER DAM 041 1642082
P F QUEEN MOTHER 446 US14818565
SIRE: YOUNG DALE HI DEFINITION 185B 1791785
PRAIRIELANE IDEAL 1418-0051 1011706
BLACK HAMCO COUNTESS 417T 1388221
BLACK HAMCO SIMPSON 330N 1152859

S A V NET WORTH 4200 1309743 AMF NHF CAF DDF OHF
YOUNG DALE PANARAMA 66T 1404669
YOUNG DALE POLLYANNA 22P 1236814
DAM: YOUNG DALE HEROINE 93X 1564969
YOUNG DALE TOUCH DOWN 36M 1119460 (EE)
YOUNG DALE HEROINE 5R 1290220
SWINDON HEROINE 101K 1077286

CALVING EASE ★★			EPDS						CARCASS (ADJUSTED)				
ACT. BW	ADJ. WT 205	ADJ. WT 365	BW	WW	YW	MILK	TM	CE	MCE	REA	IMF	FAT	CW
82	729	1374	+2.0	+52	+88	+24	+50	+7.0	+11.0	+0.60	+0.24	+0.030	+39

YDF 125E
DOB: FEB. 26, 2017

YOUNG DALE DOUBLE ECON 125E 125

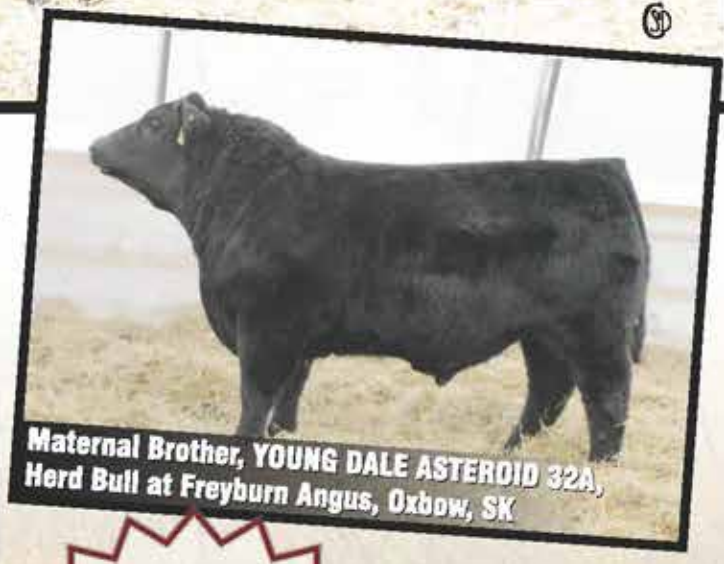

Maternal Brother, YOUNG DALE ASTEROID 32A, Herd Bull at Freyburn Angus, Oxbow, SK

YOUNG DALE KNOCK OUT 134U 1452364
YOUNG DALE XCALIBER 32X 1564938
BROOKMORE TIBBIE 222T 1375944
SIRE: YOUNG DALE BELIEVE 46B 1791677 NHF DDF CAF AMF
YOUNG DALE PANARAMA 66T 1404669
YOUNG DALE GRACE 126Z 1675938
YOUNG DALE GRACE 19T 1393769

YOUNG DALE REAL DEAL 18K 1023568
YOUNG DALE TOUCH DOWN 36M 1119460 (EE)
PAT LADY SANDRA 2C 757111
DAM: YOUNG DALE KRISTINA 8S 1343954
YOUNG DALE QAB 30D 800453
YOUNG DALE KRISTINA 38F 862341
YOUNG DALE KRISTINA 16D 801440

Herd Bull - Power in the blood here. Great look with great hair & bone!

CALVING EASE	★		EPDS						CARCASS (ADJUSTED)				
ACT. BW	ADJ. WT 205	ADJ. WT 365	BW	WW	YW	MILK	TM	CE	MCE	REA	IMF	FAT	CW
98	886	1583	+6.8	+72	+116	+17	+54	-4.0	+3.0	+0.52	+0.28	+0.028	+37

126 YOUNG DALE EDAN 126E

YDF 126E
DOB: FEB. 27, 2017

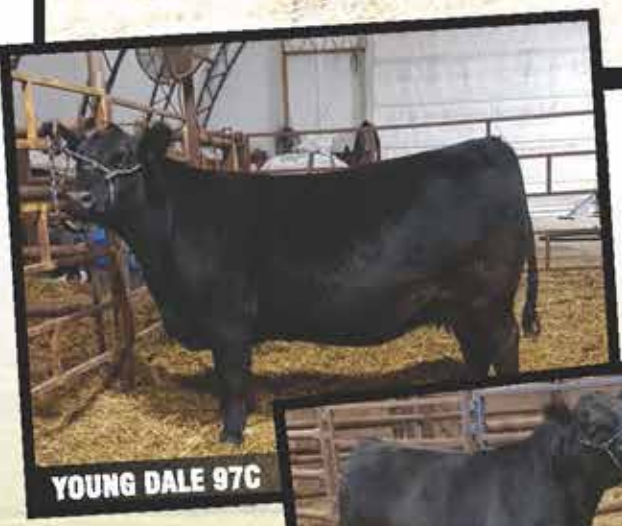

YOUNG DALE 97C

YOUNG DALE KNOCK OUT 134U 1452364
YOUNG DALE XCALIBER 32X 1564938
BROOKMORE TIBBIE 222T 1375944
SIRE: YOUNG DALE BELIEVE 46B 1791677 NHF DDF CAF AMF
YOUNG DALE PANARAMA 66T 1404669
YOUNG DALE GRACE 126Z 1675938
YOUNG DALE GRACE 19T 1393769

YOUNG DALE YOHANN 39Y 1632345
YOUNG DALE YOHAN 133A 1753375
YOUNG DALE LADY SANDRA 112W 1515559
DAM: YOUNG DALE KRISTINA 97C 1865919
PF HOOVER DAM 041 1642082
YOUNG DALE KRISTINA 64Z 1703728
YOUNG DALE KRISTINA 49X 1703727 NHF

Herd Bull by Believe 46B that is sure to please. His Dam is my favorite Yohan 133A daughter. We showed this pair.

CALVING EASE ★★★			EPDS						CARCASS (ADJUSTED)				
ACT. BW	ADJ. WT 205	ADJ. WT 365	BW	WW	YW	MILK	TM	CE	MCE	REA	IMF	FAT	CW
78	876	1533	+3.3	+79	+126	+16	+55	+4.0	+8.0	+0.58	+0.46	+0.027	+47

YDF 130E
DOB: FEB. 28, 2017

YOUNG DALE HI DEF 130E 130

HOOVER DAM 1552414 AMF NHF CAF DDF OHF
PF HOOVER DAM 041 1642082
P F QUEEN MOTHER 446 US14818565
SIRE: YOUNG DALE HI DEFINITION 185B 1791785
PRAIRIELANE IDEAL 1418-0051 1011706
BLACK HAMCO COUNTESS 417T 1388221
BLACK HAMCO SIMPSON 330N 1152859

CONNEALY IMPRESSION 1525807 AMF NHF CAF DDF OHF
CONNEALY IMPRINT 8317 1659104 AMF CAF NHF
ELLINA OF CONANGA 868 7127 US14528414
DAM: 66 ROSEBUD 431A 1755607
DEER RIVER KINCAID 204T 1418828
DEER RIVER ROSEBUD 479W 1542478
DEER RIVER ROSEBUD 413S 1351300

CALVING EASE ★★★			EPDS						CARCASS (ADJUSTED)				
ACT. BW	ADJ. WT 205	ADJ. WT 365	BW	WW	YW	MILK	TM	CE	MCE	REA	IMF	FAT	CW
80	652	1349	+0.3	+45	+86	+19	+41	+10.0	+12.0				

YDF 135E
DOB: MAR. 02, 2017

YOUNG DALE BELIEVE 135E 135

SYOUNG DALE KNOCK OUT 134U 1452364
YOUNG DALE XCALIBER 32X 1564938
BROOKMORE TIBBIE 222T 1375944
SIRE: YOUNG DALE BELIEVE 46B 1791677 NHF DDF CAF AMF
YOUNG DALE PANARAMA 66T 1404669
YOUNG DALE GRACE 126Z 1675938
YOUNG DALE GRACE 19T 1393769

S A V NET WORTH 4200 1309743 AMF NHF CAF DDF OHF
YOUNG DALE PANARAMA 66T 1404669
YOUNG DALE POLLYANNA 22P 1236814
DAM: YOUNG DALE ERICA 122Y 1632406
HARMON WEST POINT 7063 953547
WINDOVER ERICA 27J 956010
WINDOVER ERICA 61G 882457

Herd Bull by Young Dale Believe 46B that has it all. Great Calf here folks.

CALVING EASE ★			EPDS						CARCASS (ADJUSTED)				
ACT. BW	ADJ. WT 205	ADJ. WT 365	BW	WW	YW	MILK	TM	CE	MCE	REA	IMF	FAT	CW
89	800	1482	+4.1	+68	+112	+14	+50	+0.0	+4.0	+0.66	+0.12	+0.008	+43

145 YOUNG DALE HI DEF 145E

YDF 145E
DOB: MAR.07, 2017

HOOVER DAM 1552414 AMF NHF CAF DDF OHF
PF HOOVER DAM 041 1642082
P F QUEEN MOTHER 446 US14818565
SIRE: YOUNG DALE HI DEFINITION 185B 1791785
PRAIRIELANE IDEAL 1418-0051 1011706
BLACK HAMCO COUNTESS 417T 1388221
BLACK HAMCO SIMPSON 330N 1152859

YOUNG DALE TOUCH DOWN 36M 1119460 (EE)
YOUNG DALE TEDDY BEAR 92R 1290234
YOUNG DALE POLLYANNA 18M 1119479
DAM: YOUNG DALE BLACKBIRD 101U 1452338
YOUNG DALE GABRIEL 7L 1077199 (EE)
YOUNG DALE BLACKBIRD 33N 1186096
YOUNG DALE BLACKBIRD 49J 969854

CALVING EASE ★★			EPDS						CARCASS (ADJUSTED)				
ACT. BW	ADJ. WT 205	ADJ. WT 365	BW	WW	YW	MILK	TM	CE	MCE	REA	IMF	FAT	CW
88	660	1375	+2.9	+43	+81	+22	+43	+3.0	+9.0	+0.33	+0.18	-0.013	+27

147 YOUNG DALE JULLIAN 147E

YDF 147E
DOB: MAR.08, 2017

YOUNG DALE SHEAR FORCE 82U 1452321
YOUNG DALE JULIAN 108X 1591404
WINDOVER ERICA 27J 956010
SIRE: YOUNG DALEJULLIAN 153Z 1675959
S A V HERITAGE 6295 1481376 AMF NHF CAF DDF OHF
S A V MADAME PRIDE 0261 1632140
S A V MADAME PRIDE 5560 US15108299 CAF NHF

YOUNG DALE REAL DEAL 18K 1023568
YOUNG DALE TOUCH DOWN 36M 1119460 (EE)
PAT LADY SANDRA 2C 757111
DAM: YOUNG DALE LADY SANDRA131W 1515574
HOFF FIRST EDITION 058 242 1183792 NHF AMF
YOUNG DALE LADY SANDRA 64S 1389472
PAT LADY SANDRA 2C 757111

Herd Bull. Great calf. Pay attention folks. This stylish herd bull prospect is out of the Grand Dam to Lot 47E. Power in the blood here.

CALVING EASE ★★			EPDS						CARCASS (ADJUSTED)				
ACT. BW	ADJ. WT 205	ADJ. WT 365	BW	WW	YW	MILK	TM	CE	MCE	REA	IMF	FAT	CW
84	666	1321	+1.7	+43	+70	+23	+44	+4.0	+8.0	+0.47	+0.39	+0.020	+31

YDF 150E
DOB: MAR. 08, 2017

YOUNG DALE JULLIAN 150E 150

YOUNG DALE SHEAR FORCE 82U 1452321
YOUNG DALE JULIAN 108X 1591404
WINDOVER ERICA 27J 956010
SIRE: YOUNG DALEJULLIAN 153Z 1675959
S A V HERITAGE 6295 1481376 AMF NHF CAF DDF OHF
S A V MADAME PRIDE 0261 1632140
S A V MADAME PRIDE 5560 US15108299 CAF NHF

YOUNG DALE TOUCH DOWN 36M 1119460 (EE)
YOUNG DALE SUPERIOR 14S 1348439
HOFF EBONY S C 3330 991 1146666
DAM: YOUNG DALE POLLYANNA 77W 1515529
P F FREEDOM 407 1319113
YOUNG DALE POLLYANNA 68S 1344074
YOUNG DALE POLLYANNA 18M 1119479

CALVING EASE ★★			EPDS						CARCASS (ADJUSTED)				
ACT. BW	ADJ. WT 205	ADJ. WT 365	BW	WW	YW	MILK	TM	CE	MCE	REA	IMF	FAT	CW
86	700	1335	+1.7	+40	+57	+24	+44	+5.0	+10.0	+0.47	+0.35	+0.010	+32

YDF 152E
DOB: MAR. 02, 2017

YOUNG DALE KONG 152E 152

O G L BATTLE CRY 427 128 871986 DDF
WK GUNSMOKE 1073563 DDF
WK BONNIE 2041 Us11856476
SIRE: YOUNG DALE KONG 19M 1139463
RONAN TEX 56A 728964
PAT LADY SANDRA 2C 757111
DOUBLE J SANDRA 452Y 676366

S A V PIONEER 7301 1481377 AMF NHF CAF DDF OHF
BELVIN PANIC SWITCH 2'11 1612033 NHF MAF DDF AMF CAF DMF OSF
BELVIN LADY BLOSSOM 14'09 1492666
DAM: YOUNG DALE PRIM LASSIE 26A 1739171
S A V 004 DENSITY 4336 1266311 AMF NHF CAF DDF OHF (EE)
FLAG PRIM LASSIE 10611 1690233
FLAG PRIME LASSIE 90843 Us16349264

CALVING EASE ★			EPDS						CARCASS (ADJUSTED)				
ACT. BW	ADJ. WT 205	ADJ. WT 365	BW	WW	YW	MILK	TM	CE	MCE	REA	IMF	FAT	CW
92	735	1466	+2.1	+41	+74	+23	+41	+6.5	+5.5	+0.32	+0.46	+0.014	+25

153 YOUNG DALE JULLIAN 153E

YDF 153E
DOB: MAR.10, 2017

YOUNG DALE SHEAR FORCE 82U 1452321
YOUNG DALE JULIAN 108X 1591404
WINDOVER ERICA 27J 956010
SIRE: YOUNG DALEJULLIAN 153Z 1675959
S A V HERITAGE 6295 1481376 AMF NHF CAF DDF OHF
S A V MADAME PRIDE 0261 1632140
S A V MADAME PRIDE 5560 US15108299 CAF NHF

S A V NET WORTH 4200 1309743 AMF NHF CAF DDF OHF
YOUNG DALE PANARAMA 66T 1404669
YOUNG DALE POLLYANNA 22P 1236814
DAM: YOUNG DALE GEORGINA 15X 1564926
WESTWIND RITO 8503 D J H 019 833954 AMF NHF CAF DDF O
LEACHMAN GEORGINA F3054 1277549
LEACHMAN B C GEORGINA A3925 US12064030

CALVING EASE	★		EPDS						CARCASS (ADJUSTED)				
ACT. BW	ADJ. WT 205	ADJ. WT 365	BW	WW	YW	MILK	TM	CE	MCE	REA	IMF	FAT	CW
90	758	1403	+3.5	+64	+101	+16	+48	+3.0	+4.0	+0.32	+0.25	+0.035	+35

154 YOUNG DALE HI DEF 154E

YDF 154E
DOB: MAR.11, 2017

HOOVER DAM 1552414 AMF NHF CAF DDF OHF
PF HOOVER DAM 041 1642082
P F QUEEN MOTHER 446 US14818565
SIRE: YOUNG DALE HI DEFINITION 185B 1791785
PRAIRIELANE IDEAL 1418-0051 1011706
BLACK HAMCO COUNTESS 417T 1388221
BLACK HAMCO SIMPSON 330N 1152859

YOUNG DALE PANARAMA 66T 1404669
YOUNG DALE XCEPTION 12X 1564924
YOUNG DALE GLENELLA 20S 1344180
DAM: YOUNG DALE KRISTINA 60Z 1675883
S A V FINAL ANSWER 0035 1061938 AMF NHF CAF DDF OHF
YOUNG DALE KRISTINA 73W 1515525
YOUNG DALE KRISTINA 116T 1404677

CALVING EASE	★		EPDS						CARCASS (ADJUSTED)				
ACT. BW	ADJ. WT 205	ADJ. WT 365	BW	WW	YW	MILK	TM	CE	MCE	REA	IMF	FAT	CW
90	733	1528	+3.4	+56	+107	+20	+48	+5.0	+11.0	+0.52	+0.25	-0.025	+34

YDF 157E
DOB: MAR. 12, 2017

YOUNG DALE ELWAY 157E 157

B/R NEW DESIGN 036 928540 AMF NHF CAF DDC OHF
G A R PREDESTINED 1162499 AMF NHF CAF DDC OHF
G A R EXT 4206 US12716727
SIRE: PA POWER TOOL 9108 1794344 AMF CAF NHF DDF OHF
BON VIEW NEW DESIGN 208 1088254 AMF NHF CAC DDF
SHAMROCKS BEEBEE QUEEN 3095 US15213474 AMF CAF NHF
SHAMROCKS BEEBE QUEEN 1823 US15207749

S A V 8180 TRAVELER 004 1421804 AMF NHF CAF DMF DWF OSF DDF OHF
S A V 004 PREDOMINANT 4438 1291656 AMF NHF CAF DDF OHF
S A V EMBLYNETTE 1182 US13845265
DAM: YOUNG DALE POLLYANNA 78S 1344175
YOUNG DALE KONG 19M 1139463
YOUNG DALE POLLYANNA 24P 1246900
DOUBLE J POLLYANNA 253G 891943

Outcross Genetics here with a huge Maternal side.

CALVING EASE ★★			EPDS						CARCASS (ADJUSTED)				
ACT. BW	ADJ. WT 205	ADJ. WT 365	BW	WW	YW	MILK	TM	CE	MCE	REA	IMF	FAT	CW
91	653	1311	+1.7	+44	79	+26	+48	+8.0	+5.5	+0.43	+0.68	+0.010	+27

YDF 161E
DOB: MAR. 02, 2017

YOUNG DALE BELIEVE 161E 161

YOUNG DALE KNOCK OUT 134U 1452364
YOUNG DALE XCALIBER 32X 1564938
BROOKMORE TIBBIE 222T 1375944
SIRE: YOUNG DALE BELIEVE 46B 1791677 NHF DDF CAF AMF
YOUNG DALE PANARAMA 66T 1404669
YOUNG DALE GRACE 126Z 1675938
YOUNG DALE GRACE 19T 1393769

SITZ TRAVELER 8180 866597 AMF NHF CAF DDF OHF
S A V 8180 TRAVELER 004 1421804 AMF NHF CAF DMF DWF OSF DDF OHF
BOYD FOREVER LADY 8003 Us13050778
DAM: SCR RONA 70763 1669361 CAF
S A F 598 BANDO 5175 994198 AMF CAC DDF
FOXCROSS RUTH'S RONA 5074 US15144979 CAF
RUTHS RONA OF CONANGA Us12252424

CALVING EASE ★			EPDS						CARCASS (ADJUSTED)				
ACT. BW	ADJ. WT 205	ADJ. WT 365	BW	WW	YW	MILK	TM	CE	MCE	REA	IMF	FAT	CW
97	765	1513	+3.4	+64	+106	+19	+50	+3.0	+9.0	+0.48	+0.30	+0.0029	+42

162 YOUNG DALE ENVY 162E

YDF 162E
DOB: MAR.12, 2017

MYTTY IN FOCUS 1251205 AMF NHF CAF DDF OHF
MOGCK SURE SHOT US15899735 AMF CAF DDF NHF OHF
MOGCK BLACK LASS 2065 US15063707
SIRE: MOGCK BULLSEYE 1817308 AMF CAF DDF NHF OHF
K C F BENNET COALITION SCC 1202394 AMF NHF CAF DDF O
MOGCK MARY 1255 US15063689
MOGCK MARY C 1757 US12954165

YOUNG DALE MONARCH 35G 878710
YOUNG DALE CASINO 67M 1119491
DOUBLE J BLACKBIRD 53H 921355
DAM: YOUNG DALE POLLYANNA 22P 1236814
YOUNG DALE REAL DEAL 18K 1023568
YOUNG DALE POLLYANNA 18M 1119479
DOUBLE J POLLYANNA 253G 891943

Bullseye outcross genetics. Pay attention - this young Sire has sure come on since weaning. His Dam Pollyanna 22P is sure to make Bullseye 162E a cow-maker you're going to reckon with down the road. Great potential here folks.

CALVING EASE ★			EPDS						CARCASS (ADJUSTED)				
ACT. BW	ADJ. WT 205	ADJ. WT 365	BW	WW	YW	MILK	TM	CE	MCE	REA	IMF	FAT	CW
91	715	1428	+2.9	+59	+99	+26	+55	+2.5	+12	+0.68	+0.38	-0.003	+42

163 YOUNG DALE ULTERIOR 163E

YDF 163E
DOB: MAR.15, 2017

HF KODIAK 5R 1274305 MAF AMF NHF CAF DDF OHF
SOO LINE MOTIVE 9016 1504907
TLA BEAUTY 5R 1296622
SIRE: WIWA CREEK ULTERIOR 77'13 1728799
SWITZ MONARCH 7R 1277800
WIWA CREEK ERICA 79'08 1448337
WIWA CREEK ERICA 79'06 1330262

BUFFALOS CONCLUSIVE BN46 1314967 CAF DDF OHF
YOUNG DALE TICONDRA 109T 1393791
YOUNG DALE LADY FANNY 103N 1190984
DAM: YOUNG DALE POLLYANNA 1W 1494764
S A V NET WORTH 4200 1309743 AMF NHF CAF DDF OHF
YOUNG DALE POLLYANNA 60T 1404670
YOUNG DALE POLLYANNA 22P 1236814

CALVING EASE ★★★			EPDS						CARCASS (ADJUSTED)				
ACT. BW	ADJ. WT 205	ADJ. WT 365	BW	WW	YW	MILK	TM	CE	MCE	REA	IMF	FAT	CW
70	647	1248	-1.1	+405	+65	+18	+40	+11.0	+7.0	+0.62	+0.06	-0.014	+31

YDF 164E
DOB: MAR. 16, 2017

YOUNG DALE ULTERIOR 164E 164

HF KODIAK 5R 1274305 MAF AMF NHF CAF DDF OHF
SOO LINE MOTIVE 9016 1504907
TLA BEAUTY 5R 1296622
SIRE: WIWA CREEK ULTERIOR 77'13 1728799
SWITZ MONARCH 7R 1277800
WIWA CREEK ERICA 79'08 1448337
WIWA CREEK ERICA 79'06 1330262

YOUNG DALE KNOCK OUT 134U 1452364
YOUNG DALE XCALIBER 32X 1564938
BROOKMORE TIBBIE 222T 1375944
DAM: YOUNG DALE ELBA 156B 1791763
YOUNG DALE PANARAMA 66T 1404669
YOUNG DALE ELBA 12Y 1632324
YOUNG DALE ELBA 64P 1247521

CALVING EASE ★★★			EPDS						CARCASS (ADJUSTED)				
ACT. BW	ADJ. WT 205	ADJ. WT 365	BW	WW	YW	MILK	TM	CE	MCE	REA	IMF	FAT	CW
80	698	1334	+1.5	+53	+86	+20	+46	+5.0	+5.0	+0.60	+0.26	-0.004	+33

YDF 166E
DOB: MAR. 17, 2017

YOUNG DALE BELIEVE 166E 166

YOUNG DALE KNOCK OUT 134U 1452364
YOUNG DALE XCALIBER 32X 1564938
BROOKMORE TIBBIE 222T 1375944
SIRE: YOUNG DALE BELIEVE 46B 1791677 NHF DDF CAF AMF
YOUNG DALE PANARAMA 66T 1404669
YOUNG DALE GRACE 126Z 1675938
YOUNG DALE GRACE 19T 1393769

YOUNG DALE MONARCH 35G 878710
YOUNG DALE CASINO 67M 1119491
DOUBLE J BLACKBIRD 53H 921355
DAM: YOUNG DALE POLLYANNA 22P 1236814
YOUNG DALE REAL DEAL 18K 1023568
YOUNG DALE POLLYANNA 18M 1119479
DOUBLE J POLLYANNA 253G 891943

CALVING EASE ★			EPDS						CARCASS (ADJUSTED)				
ACT. BW	ADJ. WT 205	ADJ. WT 365	BW	WW	YW	MILK	TM	CE	MCE	REA	IMF	FAT	CW
96	7675	1458	+4.0	+62	+101	+14	+45	+3.0	+9.5	+0.68	+0.11	+0.006	+42

172 YOUNG DALE ULTERIOR 172E

YDF 172E
DOB: MAR.26, 2017

HF KODIAK 5R 1274305 MAF AMF NHF CAF DDF OHF
SOO LINE MOTIVE 9016 1504907
TLA BEAUTY 5R 1296622
SIRE: WIWA CREEK ULTERIOR 77'13 1728799
SWITZ MONARCH 7R 1277800
WIWA CREEK ERICA 79'08 1448337
WIWA CREEK ERICA 79'06 1330262
YOUNG DALE MONARCH 35G 878710
YOUNG DALE CASINO 67M 1119491
DOUBLE J BLACKBIRD 53H 921355
DAM: YOUNG DALE POLLYANNA 22P 1236814
YOUNG DALE REAL DEAL 18K 1023568
YOUNG DALE POLLYANNA 18M 1119479
DOUBLE J POLLYANNA 253G 891943

CALVING EASE ★★			EPDS						CARCASS (ADJUSTED)				
ACT. BW	ADJ. WT 205	ADJ. WT 365	BW	WW	YW	MILK	TM	CE	MCE	REA	IMF	FAT	CW
83	745	1518	+2.2	+61	+109	+18	+49	+5.0	+4.0	+0.57	+0.19	-0.009	+33

178 YOUNG DALE JULLIAN 178E

YDF 178E
DOB: MAR.30, 2017

YOUNG DALE SHEAR FORCE 82U 1452321
YOUNG DALE JULIAN 108X 1591404
WINDOVER ERICA 27J 956010
SIRE: YOUNG DALEJULLIAN 153Z 1675959
S A V HERITAGE 6295 1481376 AMF NHF CAF DDF OHF
S A V MADAME PRIDE 0261 1632140
S A V MADAME PRIDE 5560 US15108299 CAF NHF

HOOVER DAM 1552414 AMF NHF CAF DDF OHF
PF HOOVER DAM 041 1642082
P F QUEEN MOTHER 446 US14818565
DAM: YOUNG DALE ERICA 161A 1739252
YOUNG DALE TROGAN 41T 1393724
YOUNG DALE ERICA 89W 1515539
YOUNG DALE ERICA 50S 1344207

CALVING EASE ★★★			EPDS						CARCASS (ADJUSTED)				
ACT. BW	ADJ. WT 205	ADJ. WT 365	BW	WW	YW	MILK	TM	CE	MCE	REA	IMF	FAT	CW
70	714	1396	-2.1	+47	+81	+22	+47	+12.0	+11.0	+0.57	+0.39	+0.010	+36

YDF 0181E ★★
DOB: MAR. 04, 2017

YOUNG DALE JULLIAN 0181E 0181

YOUNG DALE SHEAR FORCE 82U 1452321
YOUNG DALE JULIAN 108X 1591404
WINDOVER ERICA 27J 956010
SIRE: YOUNG DALEJULLIAN 153Z 1675959
S A V HERITAGE 6295 1481376 AMF NHF CAF DDF OHF
S A V MADAME PRIDE 0261 1632140
S A V MADAME PRIDE 5560 US15108299 CAF NHF

S A V NET WORTH 4200 1309743 AMF NHF CAF DDF OHF
YOUNG DALE PANARAMA 66T 1404669
YOUNG DALE POLLYANNA 22P 1236814
DAM: YOUNG DALE PRIDE 18X 1564928
YOUNG DALE EL DORADO 11R 1290217
YOUNG DALE PRIDE 97T 1393725
YOUNG DALE PRIDE 40G 880198

CALVING EASE ★★			EPDS						CARCASS (ADJUSTED)				
ACT. BW	ACT. WT 09/15/2017	ACT. WT 02/01/2018	BW	WW	YW	MILK	TM	CE	MCE	REA	IMF	FAT	CW
83	564	1220	+1.4	+43	+73	+22	+44	+3.5	+7.5	+0.38	+0.27	+0.030	+26

YDF 190E ★★
DOB: APR. 08, 2017

YOUNG DALE JULLIAN 190E 190

YOUNG DALE SHEAR FORCE 82U 1452321
YOUNG DALE JULIAN 108X 1591404
WINDOVER ERICA 27J 956010
SIRE: YOUNG DALEJULLIAN 153Z 1675959
S A V HERITAGE 6295 1481376 AMF NHF CAF DDF OHF
S A V MADAME PRIDE 0261 1632140
S A V MADAME PRIDE 5560 US15108299 CAF NHF

S A V NET WORTH 4200 1309743 AMF NHF CAF DDF OHF
YOUNG DALE PANARAMA 66T 1404669
YOUNG DALE POLLYANNA 22P 1236814
DAM: YOUNG DALE GRACE 40Y 1632346
YOUNG DALE TOUCH DOWN 36M 1119460 (EE)
YOUNG DALE GRACE 69R 1290193
YOUNG DALE GRACE 26K 1023581

CALVING EASE ★★			EPDS						CARCASS (ADJUSTED)				
ACT. BW	ADJ. WT 205	ADJ. WT 365	BW	WW	YW	MILK	TM	CE	MCE	REA	IMF	FAT	CW
82	707	1398	+1.4	+47	+78	+23	+45	+6.0	+9.0	+0.49	+0.28	+0.017	+33

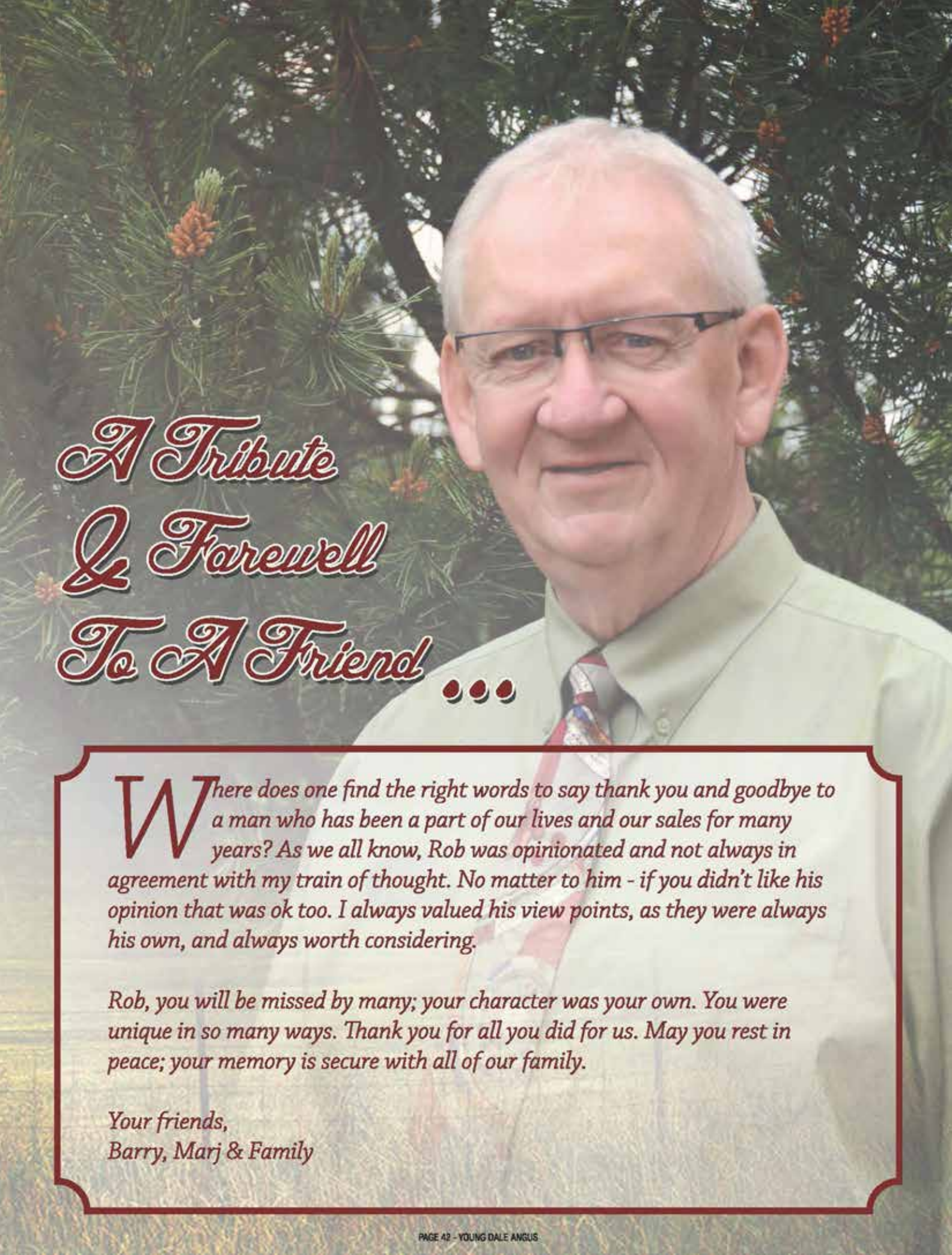

A Tribute & Farewell To A Friend ...

Where does one find the right words to say thank you and goodbye to a man who has been a part of our lives and our sales for many years? As we all know, Rob was opinionated and not always in agreement with my train of thought. No matter to him - if you didn't like his opinion that was ok too. I always valued his view points, as they were always his own, and always worth considering.

Rob, you will be missed by many; your character was your own. You were unique in so many ways. Thank you for all you did for us. May you rest in peace; your memory is secure with all of our family.

Your friends,
Barry, Marj & Family

SUCCESS ON
EVERY ACRE
THERE'S *NOTHING* LIKE THE PROMISE OF A NEW SEASON
We're with you in the excitement of what's ahead — with services, advice and products to help you get a good start on the year, including livestock handling systems from Stampede Steel and the full line of Proven® Seed forages. Ask us today how you can save with the Ducks Unlimited Canada Forage Program. So much riding on your farm, so many ways to profit from our experience. BRING IT ON
CPS proudly serves your community from:
CPS Carnduff • 306.482.3881
Stop by our booth on sale day! The buyer of every animal is eligible for a free bag of Proven Seed forages*. Ask us for more details.
Proven® Seed is a registered trademark of Crop Production Services (Canada) Inc. CPS CROP PRODUCTION SERVICES and Design is a registered trademark of Crop Production Services, Inc. All other trademarks are property of their respective owners. 01/18 | *Offer valid until October 2018
PLANT NUTRITION | SEED | CROP PROTECTION | FUEL | STORAGE & HANDLING | ECHELON
Crop Production Services
CPS

9 YOUNG DALE POLLYANNA 9E

RYA 9E
DOB: JAN. 17, 2017

YOUNG DALE YOHANN 39Y 1632345
YOUNG DALE YOHAN 133A 1753375
YOUNG DALE LADY SANDRA 112W 1515559
SIRE: YOUNG DALE YOHAN 38C 1865942
YOUNG DALE BAZAAR 16W 1515493
YOUNG DALE GRACE 151Z 1675957
YOUNG DALE GRACE 69R 1290193

SOO LINE MOTIVE 9016 1504907
WIWA CREEK ULTERIOR 77'13 1728799
WIWA CREEK ERICA 79'08 1448337
DAM: YOUNG DALE POLLYANNA 71C 1865880
YOUNG DALE PANARAMA 66T 1404669
YOUNG DALE POLLYANNA 73Z 1675965
YOUNG DALE POLLYANNA 30U 1452283

			EPDS						CARCASS (ADJUSTED)				
ACT. BW	ADJ. WT 205	ADJ. WT 365	BW	WW	YW	MILK	TM	CE	MCE	REA	IMF	FAT	CW
60	590	935	-0.9	+46	+70	+16	+539	+9.0	+9.0	+0.34	+0.41	+0.031	+30

10 YOUNG DALE VONDA 10E

YDF 10E
DOB: JAN. 18, 2017

K-COW WINDMILL 67W 1489585
K-COW WINDMILL 1Z 1663951
DXB 1299J RUBY 1P 1240485
SIRE: DFCC 1Z CAPITAL ONE 30C 1847843
LLB FULLBACK 27M 1147753
CFS QUEENETTE 3T 1413197
SANDY BAR QUENETTE 404J 974260

YOUNG DALE TOUCH DOWN 36M 1119460 (EE)
YOUNG DALE TEDDY BEAR 92R 1290234
YOUNG DALE POLLYANNA 18M 1119479
DAM: YOUNG DALE VONDA 01Y 1675963
YOUNG DALE QAB 30D 800453
CLIFFE HANGER VONDA 5H 918263
YOUNG DALE VONDA 1C 763581

			EPDS						CARCASS (ADJUSTED)				
ACT. BW	ADJ. WT 205	ADJ. WT 365	BW	WW	YW	MILK	TM	CE	MCE	REA	IMF	FAT	CW
74	551	883	+1.1	+30	+46	+28	+44	+3.0	+5.0				

YDF 12E
DOB: JAN. 19, 2017

YOUNG DALE COUNTESS 12E

12

YOUNG DALE KNOCK OUT 134U 1452364
YOUNG DALE XCALIBER 32X 1564938
BROOKMORE TIBBIE 222T 1375944
SIRE: YOUNG DALE BELIEVE 46B 1791677 NHF DDF CAF AMF
YOUNG DALE PANARAMA 66T 1404669
YOUNG DALE GRACE 126Z 1675938
YOUNG DALE GRACE 19T 1393769

PF HOOVER DAM 041 1642082
YOUNG DALE ABSOLUTE 113A 1739217
YOUNG DALE ELBA 77U 1452316
DAM: YOUNG DALE COUNTESS 79C 1865892
YOUNG DALE XCALIBER 32X 1564938
YOUNG DALE COUNTESS 1Z 1675835
YOUNG DALE COUNTESS 28X 1564936

			EPDS						CARCASS (ADJUSTED)				
ACT. BW	ADJ. WT 205	ADJ. WT 365	BW	WW	YW	MILK	TM	CE	MCE	REA	IMF	FAT	CW
65	671	1086	+1.7	+67	+117	+16	+51	+7.0	+10.0	+0.77	+0.0.06	-0.006	+52

YDF 15E
DOB: JAN. 21, 2017

YOUNG DALE BLACKBIRD 15E

15

K-COW WINDMILL 67W 1489585
K-COW WINDMILL 1Z 1663951
DXB 1299J RUBY 1P 1240485
SIRE: DFCC 1Z CAPITAL ONE 30C 1847843
LLB FULLBACK 27M 1147753
CFS QUEENETTE 3T 1413197
SANDY BAR QUENETTE 404J 974260

YOUNG DALE KNOCK OUT 134U 1452364
YOUNG DALE XCALIBER 32X 1564938
BROOKMORE TIBBIE 222T 1375944
DAM: YOUNG DALE BLACKBIRD 44A 1739181
YOUNG DALE WORTH ALOT 49T 1393753
YOUNG DALE BLACKBIRD 69W 1534919
DOUBLE J BLACKBIRD 121G 891887

			EPDS						CARCASS (ADJUSTED)				
ACT. BW	ADJ. WT 205	ADJ. WT 365	BW	WW	YW	MILK	TM	CE	MCE	REA	IMF	FAT	CW
70	640	983	+1.6	+48	+76	+21	+48	+5.0	+8.0				

20 YOUNG DALE POLLYANNA 20E

YDF 20E
DOB: JAN. 23, 2017

YOUNG DALE SHEAR FORCE 82U 1452321
YOUNG DALE JULIAN 108X 1591404
WINDOVER ERICA 27J 956010
SIRE: YOUNG DALEJULLIAN 153Z 1675959
S A V HERITAGE 6295 1481376 AMF NHF CAF DDF OHF
S A V MADAME PRIDE 0261 1632140
S A V MADAME PRIDE 5560 US15108299 CAF NHF

TC FREEDOM 104 1169224 CAF AMF NHF DDF OHF
P F FREEDOM 407 1319113
BT QUEEN MOTHER 74J US13418548
DAM: YOUNG DALE POLLYANNA 68S 1344074
YOUNG DALE REAL DEAL 18K 1023568
YOUNG DALE POLLYANNA 18M 1119479
DOUBLE J POLLYANNA 253G 891943

			EPDS						CARCASS (ADJUSTED)				
ACT. BW	ADJ. WT 205	ADJ. WT 365	BW	WW	YW	MILK	TM	CE	MCE	REA	IMF	FAT	CW
92	702	1097	+4.7	+56	+83	+22	+49	+0.0	+7.0	+0.45	+0.35	+0.013	+30

33 YOUNG DALE RUBY 33E

YDF 33E
DOB: JAN. 22, 2017

YOUNG DALE KNOCK OUT 134U 1452364
YOUNG DALE XCALIBER 32X 1564938
BROOKMORE TIBBIE 222T 1375944
SIRE: YOUNG DALE CARBELLO 33C 1839338
YOUNG DALE FRONT PAGE 7N 1186090
YOUNG DALE BLACKBIRD 83R 1297867
DOUBLE J BLACKBIRD 53H 921355

G D A R ROGUE 640 888680
KBJ ROGUE II 203H 917165
KBJ QUEEN 69X 672887
DAM: KBJ RUBY 305W 1538402
BAR-E-L QUANTUM 124L 1072789
KBJ RUBY 389R 1264129
KBJ RUBY 256D 785839

			EPDS						CARCASS (ADJUSTED)				
ACT. BW	ADJ. WT 205	ADJ. WT 365	BW	WW	YW	MILK	TM	CE	MCE	REA	IMF	FAT	CW
83	568	1024	+2.8	+41	+82	+17	+38	-2.0	+3.0	+0.40	+0.40	-0.002	+35

RYA 36E
DOB: JAN. 30, 2017

YOUNG DALE BLACKCAP 36E

36

YOUNG DALE REAL DEAL 18K 1023568
YOUNG DALE TOUCH DOWN 36M 1119460 (EE)
PAT LADY SANDRA 2C 757111
SIRE: YOUNG DALE TEDDY BEAR 92R 1290234
YOUNG DALE REAL DEAL 18K 1023568
YOUNG DALE POLLYANNA 18M 1119479
DOUBLE J POLLYANNA 253G 891943

YOUNG DALE KNOCK OUT 134U 1452364
YOUNG DALE XCALIBER 32X 1564938
BROOKMORE TIBBIE 222T 1375944
DAM: YOUNG DALE BLACKCAP 70C 1839757
J P D ALLIANCE 6W 1521173
JPD BLACKCAP 25Y 1613178
JPD BLACKCAP 1W 1491548

			EPDS						CARCASS (ADJUSTED)				
ACT. BW	ADJ. WT 205	ADJ. WT 365	BW	WW	YW	MILK	TM	CE	MCE	REA	IMF	FAT	CW
80	629	947	+4.8	+54	+79	+25	+51	-3.0	+5.0				

YDF 42E
DOB: FEB. 02, 2017

YOUNG DALE TILDA 42E

42

K-COW WINDMILL 67W 1489585
K-COW WINDMILL 1Z 1663951
DXB 1299J RUBY 1P 1240485
SIRE: DFCC 1Z CAPITAL ONE 30C 1847843
LLB FULLBACK 27M 1147753
CFS QUEENETTE 3T 1413197
SANDY BAR QUENETTE 404J 974260

S A V 8180 TRAVELER 004 1421804
S A V 004 TRAVELER 8649 1494779
CHAMPION HILL GEORGINA 1949 US13591012
DAM: YOUNG DALE TILDA 14X 1564925
YOUNG DALE AIR TRAVEL 90P 1247525
YOUNG DALE TILDA 122S 1352874
YOUNG DALE TILDA 4P 1235495

			EPDS						CARCASS (ADJUSTED)				
ACT. BW	ADJ. WT 205	ADJ. WT 365	BW	WW	YW	MILK	TM	CE	MCE	REA	IMF	FAT	CW
86	651	991	+5.1	+54	+86	+20	+47	-1.0	+7.0				

43 YOUNG DALE QUEEN 43E

RYA 43E
DOB: FEB. 01, 2017

HOOVER DAM 1552414 AMF NHF CAF DDF OHF
PF HOOVER DAM 041 1642082
P F QUEEN MOTHER 446 US14818565
SIRE: YOUNG DALE HI DEFINITION 185B 1791785
PRAIRIELANE IDEAL 1418-0051 1011706
BLACK HAMCO COUNTESS 417T 1388221
BLACK HAMCO SIMPSON 330N 1152859

YOUNG DALE KNOCK OUT 134U 1452364
YOUNG DALE XCALIBER 32X 1564938
BROOKMORE TIBBIE 222T 1375944
DAM: EARLY SUNSET QUEEN 66B 1795578
S A F DIVERSITY 9398 1036343
EARLY SUNSET QUEEN 86R 1253334
EARLY SUNSET QUEEN 70G 877625

			EPDS						CARCASS (ADJUSTED)				
ACT. BW	ADJ. WT 205	ADJ. WT 365	BW	WW	YW	MILK	TM	CE	MCE	REA	IMF	FAT	CW
72	577	972	+1.3	+51	+96	+20	+47	+5.5	+9.0				

45 YOUNG DALE PRIDE 45E

YDF 45E
DOB: FEB. 01, 2017

HOOVER DAM 1552414 AMF NHF CAF DDF OHF
PF HOOVER DAM 041 1642082
P F QUEEN MOTHER 446 US14818565
SIRE: YOUNG DALE ABSOLUTE 113A 1739217
YOUNG DALE TEDDY BEAR 92R 1290234
YOUNG DALE ELBA 77U 1452316
YOUNG DALE ELBA 80P 1247527

YOUNG DALE KNOCK OUT 134U 1452364
YOUNG DALE XCALIBER 32X 1564938
BROOKMORE TIBBIE 222T 1375944
DAM: YOUNG DALE PRIDE 59C 1839346
YOUNG DALE PANARAMA 66T 1404669
YOUNG DALE PRIDE 96Y 1632383
YOUNG DALE PRIDE 97T 1393725

			EPDS						CARCASS (ADJUSTED)				
ACT. BW	ADJ. WT 205	ADJ. WT 365	BW	WW	YW	MILK	TM	CE	MCE	REA	IMF	FAT	CW
78	605	1061	+4.1	+60	+112	+22	+49	+2.0	+8.0	+0.59	+0.19	-0.004	+42

YDF 46E
DOB: FEB. 02, 2017

YOUNG DALE GRACE 46E

46

K-COW WINDMILL 67W 1489585
K-COW WINDMILL 1Z 1663951
DXB 1299J RUBY 1P 1240485
SIRE: DFCC 1Z CAPITAL ONE 30C 1847843
LLB FULLBACK 27M 1147753
CFS QUEENETTE 3T 1413197
SANDY BAR QUENETTE 404J 974260

YOUNG DALE TOUCH DOWN 36M 1119460 (EE)
YOUNG DALE TEDDY BEAR 92R 1290234
YOUNG DALE POLLYANNA 18M 1119479
Dam: YOUNG DALE GRACE 74U 1452313
PAPA EQUATOR 2928 809755 AMF NHF
YOUNG DALE GRACE 030H 945818
YOUNG DALE GRACE 16C 763744

			EPDS						CARCASS (ADJUSTED)				
ACT. BW	ADJ. WT 205	ADJ. WT 365	BW	WW	YW	MILK	TM	CE	MCE	REA	IMF	FAT	CW
80	602	1000	+2.5	+35	+54	+26	+44	+1.0	+8.0				

YDF 49E
DOB: FEB. 02, 2017

YOUNG DALE POLLYANNA 49E

49

HOOVER DAM 1552414 AMF NHF CAF DDF OHF
PF HOOVER DAM 041 1642082
P F QUEEN MOTHER 446 US14818565
Sire: YOUNG DALE HI DEFINITION 185B 1791785
PRAIRIELANE IDEAL 1418-0051 1011706
BLACK HAMCO COUNTESS 417T 1388221
BLACK HAMCO SIMPSON 330N 1152859

YOUNG DALE KNOCK OUT 134U 1452364
YOUNG DALE XCALIBER 32X 1564938
BROOKMORE TIBBIE 222T 1375944
DAM: YOUNG DALE POLLYANNA 5C 1839325
YOUNG DALE TICONDRA 109T 1393791
YOUNG DALE POLLYANNA 1W 1494764
YOUNG DALE POLLYANNA 60T 1404670

			EPDS						CARCASS (ADJUSTED)				
ACT. BW	ADJ. WT 205	ADJ. WT 365	BW	WW	YW	MILK	TM	CE	MCE	REA	IMF	FAT	CW
77	607	977	+3.4	+60	+110	+17	+46	+5.0	+8.0	+0.69	+0.13	-0.038	+49

51 YOUNG DALE BLACKBIRD 51E

YDF 51E
DOB: FEB. 03, 2017

YOUNG DALE KNOCK OUT 134U 1452364
YOUNG DALE XCALIBER 32X 1564938
BROOKMORE TIBBIE 222T 1375944
SIRE: YOUNG DALE BELIEVE 46B 1791677 NHF DDF CAF AMF
YOUNG DALE PANARAMA 66T 1404669
YOUNG DALE GRACE 126Z 1675938
YOUNG DALE GRACE 19T 1393769

BALDRIDGE KABOOM K243 KCF US13987017 CAF
GALAXY STAR POWER 407 US15865089
G A R EXT 2928 US13254948 AMF NHF
DAM: FLAG BLACKBIRD 10687 1690231
GABLES C F ABSOLUT 520 US14969860
SCR BLACKBIRD 80739 US16045972
SCR BLACKBIRD 50556 US15164055

			EPDS						CARCASS (ADJUSTED)				
ACT. BW	ADJ. WT 205	ADJ. WT 365	BW	WW	YW	MILK	TM	CE	MCE	REA	IMF	FAT	CW
82	657	1006	+4.2	+69	+125	+17	+52	-0.5	+6.5	+0.73	+0.26	+0.024	+56

57 YOUNG DALE BLACKCAP 57E

RYA 57E
DOB: FEB. 07, 2017

MATERNAL BROTHER, RYA DIALED IN BD

K-COW WINDMILL 67W 1489585
K-COW WINDMILL 1Z 1663951
DXB 1299J RUBY 1P 1240485
SIRE: DFCC 1Z CAPITAL ONE 30C 1847843
LLB FULLBACK 27M 1147753
CFS QUEENETTE 3T 1413197
SANDY BAR QUENETTE 404J 974260

KMK ALLIANCE 6595 I87 1191922 AMF NHF CAF DDF OHF
J P D ALLIANCE 6W 1521173
J P D PRIDE 46S 1372068
DAM: JPD BLACKCAP 25Y 1613178
S A NEUTRON 377 1074546 AMF NHF CAF DDF OHF
JPD BLACKCAP 1W 1491548
J P D BLACKCAP 22M 1129512

			EPDS						CARCASS (ADJUSTED)				
ACT. BW	ADJ. WT 205	ADJ. WT 365	BW	WW	YW	MILK	TM	CE	MCE	REA	IMF	FAT	CW
84	673	1101	+3.5	+48	+78	+27	+51	-2.0	+4.0				

YDF 60E
DOB: FEB. 08, 2017

YOUNG DALE GLENNELLA 60E 60

HOOVER DAM 1552414 AMF NHF CAF DDF OHF
PF HOOVER DAM 041 1642082
P F QUEEN MOTHER 446 US14818565
SIRE: YOUNG DALE HI DEFINITION 185B 1791785
PRAIRIELANE IDEAL 1418-0051 1011706
BLACK HAMCO COUNTESS 417T 1388221
BLACK HAMCO SIMPSON 330N 1152859

YOUNG DALE PANARAMA 66T 1404669
YOUNG DALE PYTHON 9W 1515492
YOUNG DALE KRISTINA 46R 1297869
Dam: YOUNG DALE GLENNELLA 66Y 1632364
AJC H A F TRAVELER 01L 1133947
YOUNG DALE GLENNELLA 131R 1290162
YOUNG DALE GLENELLA 26H 914493

			EPDS						CARCASS (ADJUSTED)				
ACT. BW	ADJ. WT 205	ADJ. WT 365	BW	WW	YW	MILK	TM	CE	MCE	REA	IMF	FAT	CW
80	668	1037	+2.1	+50	+104	+23	+49	+4.5	+8.5	+0.55	+0.28	-0.021	+41

YDF 61E
DOB: FEB. 08, 2017

YOUNG DALE ELBA 61E 61

K-COW WINDMILL 67W 1489585
K-COW WINDMILL 1Z 1663951
DXB 1299J RUBY 1P 1240485
SIRE: DFCC 1Z CAPITAL ONE 30C 1847843
LLB FULLBACK 27M 1147753
CFS QUEENETTE 3T 1413197
SANDY BAR QUENETTE 404J 974260

S A V BISMARCK 5682 1369591 AMF NHF CAF DDF OHF
YOUNG DALE BAZAAR 16W 1515493
BROOKMORE TIBBIE 222T 1375944
DAM: YOUNG DALE ELBA 117Z 1675933
AJC H A F TRAVELER 01L 1133947
YOUNG DALE ELBA 64P 1247521
YOUNG DALE ELBA 44G 903658

			EPDS						CARCASS (ADJUSTED)				
ACT. BW	ADJ. WT 205	ADJ. WT 365	BW	WW	YW	MILK	TM	CE	MCE	REA	IMF	FAT	CW
90	579	914	+4.3	+48	+69	+23	+45	-1.0	+4.0				

62 YOUNG DALE GRACE 62E

ADM 62E
DOB: FEB. 08, 2017

HOOVER DAM 1552414 AMF NHF CAF DDF OHF
PF HOOVER DAM 041 1642082
P F QUEEN MOTHER 446 US14818565
SIRE: YOUNG DALE HI DEFINITION 185B 1791785
PRAIRIELANE IDEAL 1418-0051 1011706
BLACK HAMCO COUNTESS 417T 1388221
BLACK HAMCO SIMPSON 330N 11528

YOUNG DALE XCALIBER 32X 1564938
YOUNG DALE ZIKOMO 79Z 1675899
YOUNG DALE BLACKBIRD 62P 1247530
DAM: YOUNG DALE GRACE 105B 1791729
YOUNG DALE PANARAMA 66T 1404669
YOUNG DALE GRACE 110Z 1675927
YOUNG DALE GRACE 14P 1246895

			EPDS						CARCASS (ADJUSTED)				
ACT. BW	ADJ. WT 205	ADJ. WT 365	BW	WW	YW	MILK	TM	CE	MCE	REA	IMF	FAT	CW
75	682	1048	+1.6	+44	+85	+21	+43	+6.5	+8.5	+0.59	+0.20	-0.042	+35

68 YOUNG DALE GEORGINA 68E

YDF 68E
DOB: FEB. 11, 2017

YOUNG DALE KNOCK OUT 134U 1452364
YOUNG DALE XCALIBER 32X 1564938
BROOKMORE TIBBIE 222T 1375944
SIRE: YOUNG DALE BELIEVE 46B 1791677 NHF DDF CAF AMF
YOUNG DALE PANARAMA 66T 1404669
YOUNG DALE GRACE 126Z 1675938
YOUNG DALE GRACE 19T 1393769

YOUNG DALE KNOCK OUT 134U 1452364
YOUNG DALE XCALIBER 32X 1564938
BROOKMORE TIBBIE 222T 1375944
DAM: YOUNG DALE GEORGINA 25C 1839332
YOUNG DALE PANARAMA 66T 1404669
YOUNG DALE GEORGINA 93Y 1652285
YOUNG DALE GEORGINA 50U 1452297

Double Bred by Young Dale Believe 46B. Moderate & Stout; could very well be the sleeper folks! Her Dam 25C was Cordell's Show Heifer Calf that was Heifer Calf Champion at Brandon Ag-Ex & Class Winner at Canadian Western Agribition. She was admired by judges, Brett & Tracy Wildman for her hair & stoutness.

			EPDS						CARCASS (ADJUSTED)				
ACT. BW	ADJ. WT 205	ADJ. WT 365	BW	WW	YW	MILK	TM	CE	MCE	REA	IMF	FAT	CW
76	623	948	+4.1	+69	+107	+13	+45	+0.0	+4.0				

YDF 77E
DOB: FEB. 14, 2017

YOUNG DALE GRACE 77E

77

YOUNG DALE SHEAR FORCE 82U 1452321
YOUNG DALE JULIAN 108X 1591404
WINDOVER ERICA 27J 956010
SIRE: YOUNG DALEJULLIAN 153Z 1675959
S A V HERITAGE 6295 1481376 AMF NHF CAF DDF OHF
S A V MADAME PRIDE 0261 1632140
S A V MADAME PRIDE 5560 US15108299 CAF NHF

S A V 8180 TRAVELER 004 1421804 AMF NHF CAF DMF DWF OSF DDF
S A V 004 TRAVELER 7758 1494769 NHC
CHAMPION HILL BLOSSOM 3803 US14737527 AMF
DAM: YOUNG DALE GRACE 75X 1596701 NHF
YOUNG DALE TEDDY BEAR 92R 1290234
YOUNG DALE GRACE 74U 1452313
YOUNG DALE GRACE 030H 945818

			EPDS						CARCASS (ADJUSTED)				
ACT. BW	ADJ. WT 205	ADJ. WT 365	BW	WW	YW	MILK	TM	CE	MCE	REA	IMF	FAT	CW
75	539	947	-0.6	+31	+60	+22	+36	+9.0	+11.0	+0.27	+0.30	+0.025	+26

YDF 86E
DOB: FEB. 17, 2017

YOUNG DALE PRIDE 86E

86

HOOVER DAM 1552414 AMF NHF CAF DDF OHF
PF HOOVER DAM 041 1642082
P F QUEEN MOTHER 446 US14818565
SIRE: YOUNG DALE HI DEFINITION 185B 1791785
PRAIRIELANE IDEAL 1418-0051 1011706
BLACK HAMCO COUNTESS 417T 1388221
BLACK HAMCO SIMPSON 330N 1152859

J R SOMETHING SPECIAL US13039059 AMF NHF CAC DDF
TRIPLE E SPECIAL ADDITION US13721959 CAF
JAYNBEE LUCY 731B US11791178
DAM: SCR PRIDE 70687 1669358 AMF CAF NHF
ROTH REGULATOR 0405 1142436 CAF
SCR PRIDE 2154 US14340851 AMC NHF
WINDAC PRIDE 301D3 US12254116

Power in the blood here folks. She is a Maternal Sister to Cordell's 4H Show heifer 12B by X-Caliber 32X. She is stout and she is good!

			EPDS						CARCASS (ADJUSTED)				
ACT. BW	ADJ. WT 205	ADJ. WT 365	BW	WW	YW	MILK	TM	CE	MCE	REA	IMF	FAT	CW
81	654	1088	+2.3	+54	+102	+19	+47	+6.5	+11.0	+0.47	+0.25	-0.035	+34

87 YOUNG DALE KRISTINA 87E

YDF 87E
DOB: FEB. 17, 2017

If Moderate & Stout are on your menu, this little lady has it all!

YOUNG DALE KNOCK OUT 134U 1452364
YOUNG DALE XCALIBER 32X 1564938
BROOKMORE TIBBIE 222T 1375944
SIRE: YOUNG DALE BELIEVE 46B 1791677 NHF DDF CAF AMF
YOUNG DALE PANARAMA 66T 1404669
YOUNG DALE GRACE 126Z 1675938
YOUNG DALE GRACE 19T 1393769

PF HOOVER DAM 041 1642082
YOUNG DALE ABSOLUTE 113A 1739217
YOUNG DALE ELBA 77U 1452316
DAM: YOUNG DALE KRISTINA 22C 1865899
YOUNG DALE XCLUSIVE 25X 1564934
YOUNG DALE KRISTINA 66A 1739200
YOUNG DALE POLLYANNA 19S 1352872

			EPDS						CARCASS (ADJUSTED)				
ACT. BW	ADJ. WT 205	ADJ. WT 365	BW	WW	YW	MILK	TM	CE	MCE	REA	IMF	FAT	CW
74	645	973	+3.1	+62	+102	+16	+46	+4.0	+4.0	+8.0			

91 YOUNG DALE ROSEBUD 91E

YDF 91E
DOB: FEB. 18, 2017

YOUNG DALE KNOCK OUT 134U 1452364
YOUNG DALE XCALIBER 32X 1564938
BROOKMORE TIBBIE 222T 1375944
SIRE: YOUNG DALE BELIEVE 46B 1791677 NHF DDF CAF AMF
YOUNG DALE PANARAMA 66T 1404669
YOUNG DALE GRACE 126Z 1675938
YOUNG DALE GRACE 19T 1393769

CONNEALY CONSENSUS 7229 1593730 CAF DDF AMF NHF OH
HF DECISIVE 56Z 1706201
WILBAR RUBY 955N 1145690
DAM: RICHMOND CONFIDED GRACE SRD33C 1833001
HF U-CONNECT 138Y 1627497
RICHMOND AMAZING GRACE SRD 40A 1750111
LLB ROSEBUD CUB 649U 1465008

Rosebud 91E will be very easy to find Sale Day. She is stout & angular, with great neck extension. She is out of a 2 year old purebred fromTiffany Richmond. She has it all!

			EPDS						CARCASS (ADJUSTED)				
ACT. BW	ADJ. WT 205	ADJ. WT 365	BW	WW	YW	MILK	TM	CE	MCE	REA	IMF	FAT	CW
70	738	1045	+3.4	+59	+98	+20	+50	+3.0	+7.0				

RYA 100E
DOB: FEB. 20, 2017

YOUNG DALE DONNA 100E 100

HOOVER DAM 1552414 AMF NHF CAF DDF OHF
PF HOOVER DAM 041 1642082
P F QUEEN MOTHER 446 US14818565
SIRE: YOUNG DALE HI DEFINITION 185B 1791785
PRAIRIELANE IDEAL 1418-0051 1011706
BLACK HAMCO COUNTESS 417T 1388221
BLACK HAMCO SIMPSON 330N 1152859

HOOVER DAM 1552414 AMF NHF CAF DDF OHF
PF HOOVER DAM 041 1642082
P F QUEEN MOTHER 446 US14818565
DAM: YOUNG DALE DONNA 174B 1791615
YOUNG DALE MONARCH 35G 878710
YOUNG DALE DONNA 5W 1534908
WHITESTONE DONNA L010 1191873

			EPDS						CARCASS (ADJUSTED)				
ACT. BW	ADJ. WT 205	ADJ. WT 365	BW	WW	YW	MILK	TM	CE	MCE	REA	IMF	FAT	CW
83	648	983	+2.4	+49	+88	+24	+47	+7.0	+11.0	+0.54	+0.24	-0.038	+34

YDF 104E
DOB: FEB. 21, 2017

YOUNG DALE COUNTESS 104E 104

HOOVER DAM 1552414 AMF NHF CAF DDF OHF
PF HOOVER DAM 041 1642082
P F QUEEN MOTHER 446 US14818565
SIRE: YOUNG DALE HI DEFINITION 185B 1791785
PRAIRIELANE IDEAL 1418-0051 1011706
BLACK HAMCO COUNTESS 417T 1388221
BLACK HAMCO SIMPSON 330N 1152859

S A V 8180 TRAVELER 004 1421804 AMF NHF CAF DMF DHF GSF DDF
S A V 004 TRAVELER 8649 1494779
CHAMPION HILL GEORGINA 1949 US13591012
DAM: YOUNG DALE COUNTESS 28X 1564936
PRAIRIELANE IDEAL 1418-0051 1011706
BLACK HAMCO COUNTESS 417T 1388221
BLACK HAMCO SIMPSON 330N 1152859

			EPDS						CARCASS (ADJUSTED)				
ACT. BW	ADJ. WT 205	ADJ. WT 365	BW	WW	YW	MILK	TM	CE	MCE	REA	IMF	FAT	CW
86	675	1088	+5.1	+62	+112	+20	+50	+0.0	+9.0	+0.651	+0.09	-0.050	+48

107 YOUNG DALE POLLYANNA 107E

YDF 107E
DOB: FEB. 22, 2017

HOOVER DAM 1552414 AMF NHF CAF DDF OHF
PF HOOVER DAM 041 1642082
P F QUEEN MOTHER 446 US14818565
SIRE: YOUNG DALE HI DEFINITION 185B 1791785
PRAIRIELANE IDEAL 1418-0051 1011706
BLACK HAMCO COUNTESS 417T 1388221
BLACK HAMCO SIMPSON 330N 1152859

YOUNG DALE XCALIBER 32X 1564938
YOUNG DALE ZIKOMO 79Z 1675899
YOUNG DALE BLACKBIRD 62P 1247530
DAM: YOUNG DALE POLLYANNA 80B 1791708
YOUNG DALE SUPERIOR 14S 1348439
YOUNG DALE POLLYANNA 77W 1515529
YOUNG DALE POLLYANNA 68S 1344074

Show heifer here that is destined to make a great cow. Just ask Mark Angus - this heifer is the real deal!

			EPDS						CARCASS (ADJUSTED)				
ACT. BW	ADJ. WT 205	ADJ. WT 365	BW	WW	YW	MILK	TM	CE	MCE	REA	IMF	FAT	CW
73	637	972	+1.4	+43	+74	+24	+46	+7.0	+10.0	+0.59	+0.21	-0.044	+36

108 YOUNG DALE BLACKBIRD 108E

YDF 108E
DOB: FEB. 22, 2017

HOOVER DAM 1552414 AMF NHF CAF DDF OHF
PF HOOVER DAM 041 1642082
P F QUEEN MOTHER 446 US14818565
SIRE: YOUNG DALE HI DEFINITION 185B 1791785
PRAIRIELANE IDEAL 1418-0051 1011706
BLACK HAMCO COUNTESS 417T 1388221
BLACK HAMCO SIMPSON 330N 1152859

LAGRAND MAF ANTIDOTE 5775 1419489 AMF NHF DDF CAF O
YOUNG DALE KNOCK OUT 134U 1452364
YOUNG DALE ERICA 26N 1186095
DAM: YOUNG DALE KRISTINA 27X 1564935
YOUNG DALE BANKROLL 79R 1304753
YOUNG DALE KRISTINA 116T 1404677
YOUNG DALE KRISTINA 24M 1119533

			EPDS						CARCASS (ADJUSTED)				
ACT. BW	ADJ. WT 205	ADJ. WT 365	BW	WW	YW	MILK	TM	CE	MCE	REA	IMF	FAT	CW
82	656	1061	+2.9	+53	+100	+16	+42	+4.0	+9.0	+0.61	+0.15	-0.046	+38

YDF 118E
DOB: FEB. 24, 2017

YOUNG DALE GLENELLA 118E

118

HOOVER DAM 1552414 AMF NHF CAF DDF OHF
PF HOOVER DAM 041 1642082
P F QUEEN MOTHER 446 US14818565
SIRE: YOUNG DALE HI DEFINITION 185B 1791785
PRAIRIELANE IDEAL 1418-0051 1011706
BLACK HAMCO COUNTESS 417T 1388221
BLACK HAMCO SIMPSON 330N 1152859

YOUNG DALE TOUCH DOWN 36M 1119460 (EE)
YOUNG DALE T.D. 6P 1246886
YOUNG DALE KRISTINA 24M 1119533
DAM: YOUNG DALE GLENELLA 20S 1344180
YOUNG DALE KONG 19M 1139463
YOUNG DALE GLENELLA 37P 1246904
YOUNG DALE GLENELLA 7F 854040

			EPDS						CARCASS (ADJUSTED)				
ACT. BW	ADJ. WT 205	ADJ. WT 365	BW	WW	YW	MILK	TM	CE	MCE	REA	IMF	FAT	CW
75	619	1054	+2.3	+48	+78	+21	+39	+7.0	+11.0	+0.48	+0.31	-0.082	+26

YDF 123E
DOB: FEB. 25, 2017

YOUNG DALE DEVA 123E

123

HOOVER DAM 1552414 AMF NHF CAF DDF OHF
PF HOOVER DAM 041 1642082
P F QUEEN MOTHER 446 US14818565
SIRE: YOUNG DALE HI DEFINITION 185B 1791785
PRAIRIELANE IDEAL 1418-0051 1011706
BLACK HAMCO COUNTESS 417T 1388221
BLACK HAMCO SIMPSON 330N 1152859

CONNEALY REFLECTION US14528330 AMF NHF CAF DD
CONNEALY IMPRESSION 1525807 AMF NHF CAF DDF OHF
PEARL PAMMY OF CONANGA 194 US14528835
DAM: FLAG DIVIDEND 10629 1690222
G A R GRID MAKER 1129870 AMF NHF CAF DDF OHF
BLC GRMAKER DIVIDEND 149 US15203157
R ALCORN TC DIVIDEND G34 US12272017

			EPDS						CARCASS (ADJUSTED)				
ACT. BW	ADJ. WT 205	ADJ. WT 365	BW	WW	YW	MILK	TM	CE	MCE	REA	IMF	FAT	CW
84	667	972	+3.3	+59	+98	+21	+48	+9.0	+12.0				

137 YOUNG DALE PRIDE 137E

YDF 137E
DOB: MAR. 02, 2017

HOOVER DAM 1552414 AMF NHF CAF DDF OHF
PF HOOVER DAM 041 1642082
P F QUEEN MOTHER 446 US14818565
SIRE: YOUNG DALE HI DEFINITION 185B 1791785
PRAIRIELANE IDEAL 1418-0051 1011706
BLACK HAMCO COUNTESS 417T 1388221
BLACK HAMCO SIMPSON 330N 1152859

SITZ UPWARD 307R 1385926 AMF NHF CAF DMF DDF
YOUNG DALE ZODIAC 3Z 1714574
SCR RONA 70763 1669361 CAF
DAM: YOUNG DALE PRIDE 76B 1791702
YOUNG DALE PANARAMA 66T 1404669
YOUNG DALE PRIDE 96Y 1632383
YOUNG DALE PRIDE 97T 1393725

			EPDS						CARCASS (ADJUSTED)				
ACT. BW	ADJ. WT 205	ADJ. WT 365	BW	WW	YW	MILK	TM	CE	MCE	REA	IMF	FAT	CW
70	556	1151	-0.1	+41	+98	+25	+46	+10.0	+12.0	+0.51	+0.26	-0.016	+37

139 YOUNG DALE KRISTINA 139E

YDF 139E
DOB: MAR. 03, 2017

HOOVER DAM 1552414 AMF NHF CAF DDF OHF
PF HOOVER DAM 041 1642082
P F QUEEN MOTHER 446 US14818565
SIRE: YOUNG DALE HI DEFINITION 185B 1791785
PRAIRIELANE IDEAL 1418-0051 1011706
BLACK HAMCO COUNTESS 417T 1388221
BLACK HAMCO SIMPSON 330N 1152859

YOUNG DALE REAL DEAL 18K 1023568
YOUNG DALE TOUCH DOWN 36M 1119460 (EE)
PAT LADY SANDRA 2C 757111
DAM: YOUNG DALE KRISTINA 3S 1344017
BON VIEW BALANCE 834 843726 AMF NHF CAF DDF OHF
YOUNG DALE KRISTINA 8H 913528
YOUNG DALE KRISTINA 11B 740568

			EPDS						CARCASS (ADJUSTED)				
ACT. BW	ADJ. WT 205	ADJ. WT 365	BW	WW	YW	MILK	TM	CE	MCE	REA	IMF	FAT	CW
90	738	1111	+5.5	+55	+93	+23	+52	-3.0	+5.0	+0.31	+0.37	-0.018	+31

YDF 142E
DOB: MAR. 06, 2017

YOUNG DALE LADY SANDRA 142E

142

HF KODIAK 5R 1274305 MAF AMF NHF CAF DDF OHF
SOO LINE MOTIVE 9016 1504907
TLA BEAUTY 5R 1296622
SIRE: WIWA CREEK ULTERIOR 77'13 1728799
SWITZ MONARCH 7R 1277800
WIWA CREEK ERICA 79'08 1448337
WIWA CREEK ERICA 79'06 1330262

HYLINE RIGHT TIME 338 1234621 AMF NHF CAF DDF OHF
BUFFALOS CONCLUSIVE BN46 1314967 CAF DDF OHF
BUFFALOS HAZEL BN41 US14126806 DDF
DAM: YOUNG DALE LADY SANDRA 46W 1515504
HOFF FIRST EDITION 058 242 1183792 NHF AMF
YOUNG DALE LADY SANDRA 54T 1395232
PAT LADY SANDRA 2C 757111

Brood cow folks from the same family that has it all at Young Dale and features each and every year!
Touch Down, Gabriel, Monarch 35G, Kong 19M and now our Sale feature, Lot 47E & Lot 147E

			EPDS						CARCASS (ADJUSTED)				
ACT. BW	ADJ. WT 205	ADJ. WT 365	BW	WW	YW	MILK	TM	CE	MCE	REA	IMF	FAT	CW
84	626	978	+2.4	+40	+62	+19	+40	+4.0	+6.0	+0.48	+0.29	-0.005	+11

YDF 146E
DOB: MAR. 07, 2017

YOUNG DALE ELBA 146E

146

Brood cow by the Bull we call Cow Maker. Pay attention Al Hargrave - here is a Julian 153Z

YOUNG DALE SHEAR FORCE 82U 1452321
YOUNG DALE JULIAN 108X 1591404
WINDOVER ERICA 27J 956010
SIRE: YOUNG DALEJULLIAN 153Z 1675959
S A V HERITAGE 6295 1481376 AMF NHF CAF DDF OHF
S A V MADAME PRIDE 0261 1632140
S A V MADAME PRIDE 5560 US15108299 CAF NHF

YOUNG DALE KNOCK OUT 134U 1452364
YOUNG DALE XCALIBER 32X 1564938
BROOKMORE TIBBIE 222T 1375944
DAM: YOUNG DALE ELBA 112A 1739216
B C LOOKOUT 7024 1359327 AMF NHF CAF DDF OHF
YOUNG DALE ELBA 14W 1534926
YOUNG DALE ELBA 23N 1190983

			EPDS						CARCASS (ADJUSTED)				
ACT. BW	ADJ. WT 205	ADJ. WT 365	BW	WW	YW	MILK	TM	CE	MCE	REA	IMF	FAT	CW
76	594	949	+1.3	+53	+84	+16	+43	+6.0	+7.0	+0.57	+0.16	+0.006	+38

YDF 18E
DOB: JAN. 23, 2017

YOUNG DALE YOHAN 18E

18

Oops!
We missed this guy in the catalogue!

YOUNG DALE YOHANN 39Y 1632345
YOUNG DALE YOHAN 133A 1753375
YOUNG DALE LADY SANDRA 112W 1515559
SIRE: YOUNG DALE YOHAN 38C 1865942
YOUNG DALE BAZAAR 16W 1515493
YOUNG DALE GRACE 151Z 1675957
YOUNG DALE GRACE 69R 1290193

YOUNG DALE PANARAMA 66T 1404669
YOUNG DALE PAN 96Z 1675913
YOUNG DALE JESTRESS 70P 1246927
DAM: YOUNG DALE GRACE 129C 1839385
YOUNG DALE SHEAR FORCE 82U 1452321
YOUNG DALE GRACE 124X 1596662
YOUNG DALE GRACE 122T 1404713

CALVING EASE ★			EPDS						CARCASS (ADJUSTED)				
ACT. BW	Adj. WT	Adj. WT	BW	WW	YW	MILK	TM	CE	MCE	REA	IMF	FAT	CW
74	720	1307	+1.9	+53	+89	+18	+45	+4.0	+8.0				

G13 STRUCTURE 1283236
LAGRAND MAF ANTIDOTE 5775 1419489
MAPLE LANE FOREVER LADY 277 US14343091
Sire: YOUNG DALE KNOCK OUT 134U 1452364
YOUNG DALE HOT TALK 37L 1077270
YOUNG DALE ERICA 26N 1186095
WINDOVER ERICA 27J 956010

S A V 8180 TRAVELER 004 1421804
S A V 004 DENSITY 4336 1266311
S A V MAY 7238 US12819816
Dam: BROOKMORE TIBBIE 222T 1375944
MVF STOCKMAN 45H 926195
BROOKMORE TIBBIE 35N 1186652
WKJ TIBBIE 4K 1023772

Young Dale Xcaliber 32X is emerging as a great sire. His progeny have performed with a great look, the kind that sets them apart from the rest. 32X is destined to have a huge influence on the Angus breed. His first daughter's are calving and they are everything we hoped for – great calves, great mothers with real nice udders and excellent teat size and balance.

			EPDs						CARCASS (ADJUSTED)				
ACT. BW	ADJ. WT	ADJ. W	BW	WW	YW	MILK	TM	CE	MCE	REA	IMF	FAT	CW
85	827	1536	+4.2	+81	+133	+8	+50	+0.0	+4.0	+0.80	+0.01	-0.016	+64

YOUNG DALE XCALIBER 32X

Believe

Our 2016 Record Breaker & his legacy is just beginning. Top of the tree Sons & Daughters in this sale where ever he is used.

LAGRAND MAF ANTIDOTE 5775 1419489
YOUNG DALE KNOCK OUT 134U 1452364
YOUNG DALE ERICA 26N 1186095
Sire: YOUNG DALE XCALIBER 32X 1554938
S A V 004 DENSITY 4336 1266311
BROOKMORE TIBBIE 222T 1375944
BROOKMORE TIBBIE 35N 1186652

S A V NET WORTH 4200 1309743
YOUNG DALE PANARAMA 66T 1404669
YOUNG DALE POLLYANNA 22P 1236814
Dam: YOUNG DALE GRACE 126Z 1675938
BUFFALOS CONCLUSIVE BN46 1314967
YOUNG DALE GRACE 19T 1393769
YOUNG DALE GRACE 1R 1290145

EPDs						CARCASS (ADJUSTED)				
BW	WW	YW	MILK	TM	CE	MCE	REA	IMF	FAT	CW
+5.0	+78	+127	+18	+49	+1.0	+6.0	+0.41	+0.08	+0.023	+54

YOUNG DALE *Believe 46B*

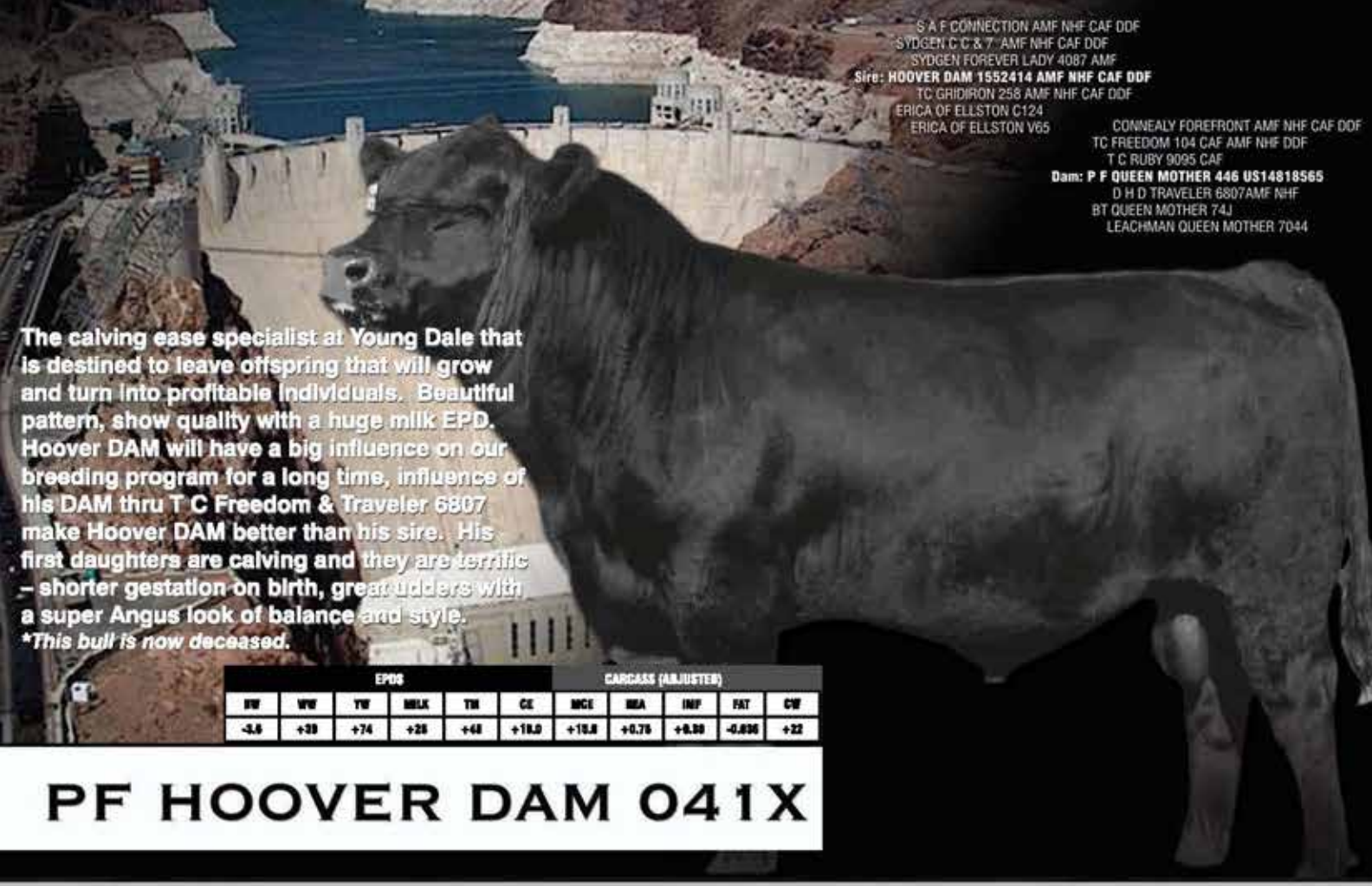

S A F CONNECTION AMF NHF CAF DDF
SYDGEN C C & 7 AMF NHF CAF DDF
SYDGEN FOREVER LADY 4087 AMF
Sire: HOOVER DAM 1552414 AMF NHF CAF DDF
TC GRIDIRON 258 AMF NHF CAF DDF
ERICA OF ELLSTON C124
ERICA OF ELLSTON V65

CONNEALY FOREFRONT AMF NHF CAF DDF
TC FREEDOM 104 CAF AMF NHF DDF
T C RUBY 9095 CAF
Dam: P F QUEEN MOTHER 446 US14818565
D H D TRAVELER 6807AMF NHF
BT QUEEN MOTHER 74J
LEACHMAN QUEEN MOTHER 7044

The calving ease specialist at Young Dale that is destined to leave offspring that will grow and turn into profitable individuals. Beautiful pattern, show quality with a huge milk EPD. Hoover DAM will have a big influence on our breeding program for a long time, influence of his DAM thru T C Freedom & Traveler 6807 make Hoover DAM better than his sire. His first daughters are calving and they are terrific – shorter gestation on birth, great udders with a super Angus look of balance and style.
This bull is now deceased.

EPDS						CARCASS (ADJUSTED)				
BW	WW	YW	MILK	TM	CE	MCE	REA	IMF	FAT	CW
-3.6	+39	+74	+25	+48	+18.0	+10.8	+0.75	+0.88	-0.036	+22

PF HOOVER DAM 041X

Young Dale Jullian 153Z

G T SHEAR FORCE 1356841 AMF NHF CAF DDF
YOUNG DALE SHEAR FORCE 82U 1452321
YOUNG DALE EBOBY 6R 1299298
Sire: YOUNG DALE JULIAN 108X 1591404
HARMON WEST POINT 7063 953547
WINDOVER ERICA 27J 956010
WINDOVER ERICA 61G 882457

CAR DUKE 104 US13925076
S A V HERITAGE 6295 1481376 AMF NHF CAF DDF
S A V BLACKCAP MAY 4136 US14739095 CAF
DAM: S A V MADAME PRIDE 0261 1632140
S A F 598 BANDO 5175 994198 AMF CAC DDF
S A V MADAME PRIDE 5560 US15108299 CAF NHF
S A V PRIDE 1329 Us13975809

Herd bull by Jullian 108X out of a terrific S A V MaDAMe Pride cow. 153Z has that depth of rib, excellent muscle pattern in a moderate frame with loads of style. Owned with Leslie Shoemaker.

EPDS						CARCASS (ADJUSTED)				
BW	WW	YW	MILK	TM	CE	MCE	REA	IMF	FAT	CW
+0.2	+44	+73	+21	+43	+8.0	+9.0	+0.51	+0.32	+0.023	+33

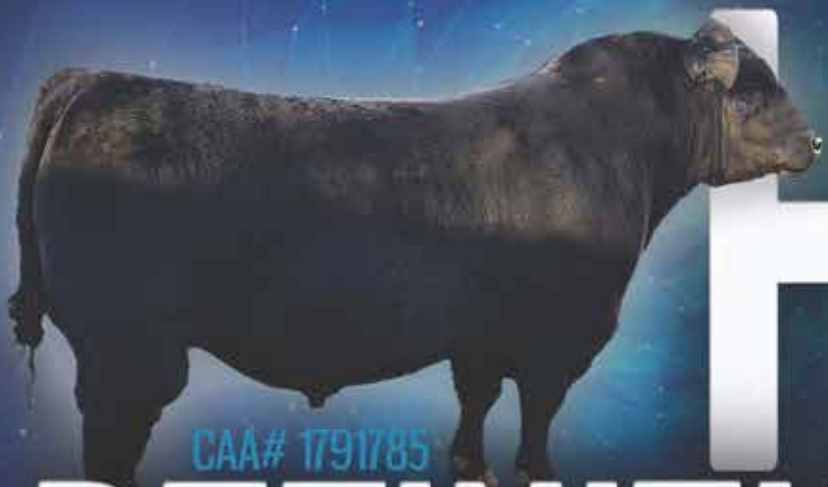

HI DEFINITION

CAA# 1791785

May 5, 2014

YOUNG DALE HI DEFINITION 185B

This young Sire is destined to be a great Sire in the Angus Breed. When you analyze his phenotype he is one of a kind.

Great disposition, big straight toed foot, great bone and great testicles - qualities that he is passing on to his offspring as you will see in his offering in this sale. Top this off by being a great calver!

The future looks very bright for Young Dale Hi Definition 185B.

Semen will be offered for sale at $75.00/straw.
Minimum of 10 straw orders.

sire PF HOOVER DAM 041 **dam** BLACK HAMCO COUNTESS 417T

EPDS						CARCASS (ADJUSTED)				
BW	WW	YW	MILK	TM	CE	MCE	REA	CW	IMF	FAT
+1.4	+52	+105	+24	+50	+10.0	+12.0	+0.65	+43	+0.18	-0.061

Herd bull by Absolute 113A, with calving ease numbers that are sure to please. He is out of a superb first calf heifer by Xcaliber who is a full sister to the Semex Sire, Young Dale Nozeka 2. He has sired a great set of calves; the few we haveare stamped with his quality & character.

EPDS					
BW	WW	YW	MILK	TM	CE
+1.3	+65	+106	+25	+58	+8.0

CARCASS (ADJUSTED)				
MCE	REA	CW	IMF	FAT
+9.0	+0.57	+51	+0.032	+0.027

Challenger 2C

PF HOOVER DAM 041 1642082
Sire: YOUNG DALE ABSOLUTE 113A 1739217
YOUNG DALE ELBA 77U 1452316

YOUNG DALE XCALIBER 32X 1564938
Dam: YOUNG DALE ELBA 58A 1739195
YOUNG DALE ELBA 60W 1515514

Coleman Charlo 0256

BASIN RAINMAKER 654X
O C C FOCUS 813F
DIXIE ERICA OF C H 1019
O C C PAXTON 730P
O C C GREAT PLAINS 943G
O C C BLACKBIRD 736K
O C C BLACKBIRD 824G

G D A R TRAVELER 71
SITZ TRAVELER 8180
SITZ EVERELDA ENTENSE 1137
BOHI ABIGALE 6014
BON VIEW EMULATION EXT 473
S A V ABIGALE 6062
CIRCLE A ABIGALE 3008

Great Maternal Sire, siring high indexing daughters with excellent udders & superior fleshing ability. His calves are wide topped, big hipped and loaded with power, showing tremendous base width and muscle shape. All from a calving ease sire.
*This information provided by Accelerated Gentics.

Expected Progeny Differences and $ Value (Info as of 09/22/2017)

	Production									Maternal							Carcass						$ Value			
	CED	BW	WW	YW	RADG	DMI	YH	SC	DOC	HP	CEM	MILK	DT/HD	MW	MH	$EN	CW	MARB	RE	FAT	C-PG/HD	U-PG/HD	$W	$F	$G	$B
EPD	10	-.7	50	89	.18	.00	-.7	1.65	6	10.5	-2	20	77	-61	-1.3	29.45	15	.48	.59	.035	1	269	75.43	49.07	35.53	79.81
ACC	.81	.93	.92	.87	.24	.24	.71	.84	.85	.35	.60	.57	.21	.62	.53		.51	.45	.46	.45	1	104				

Koupal Kozi 418

OCC UNMISTAKABULL 896U
Sire: KOUPAL KOZI 22
KOUPAL ELBA 0187

KOUPAL BRULEE 698
DAM: KOUPAL EBONETTE 263
KOUPALS EBONETTE 545

Exciting new outcross Calving Ease Sire.
Dam's udder strength is impeccable.
Sire is a moderate, easy fleshing, square hipped bull with tremendous muscle expression.
*Information provided by Semex

BORN	REG. #	TATTOO	BW	WW	YW	FRAME	SC
07/01/2014	17896885	418	83 lbs	769 lbs	1366 lbs	6.1	37.7 cm

AAA-S17	CED	BW	WW	YW	YH	SC	DOC	CEM	MILK	CW	MARB	RE	FAT	$B
EPD	8	1.0	72	117	0.5	0.91	3	5	23	42	0.39	0.64	0.012	132.18
ACC	0.27	0.48	0.42	0.38	0.29	0.44	.25	0.18	0.23	0.34	0.29	0.31	0.28	---
RANK	35%	45%	3%	10%	40%	40%	85%	85%	55%	30%	60%	20%	50%	25%

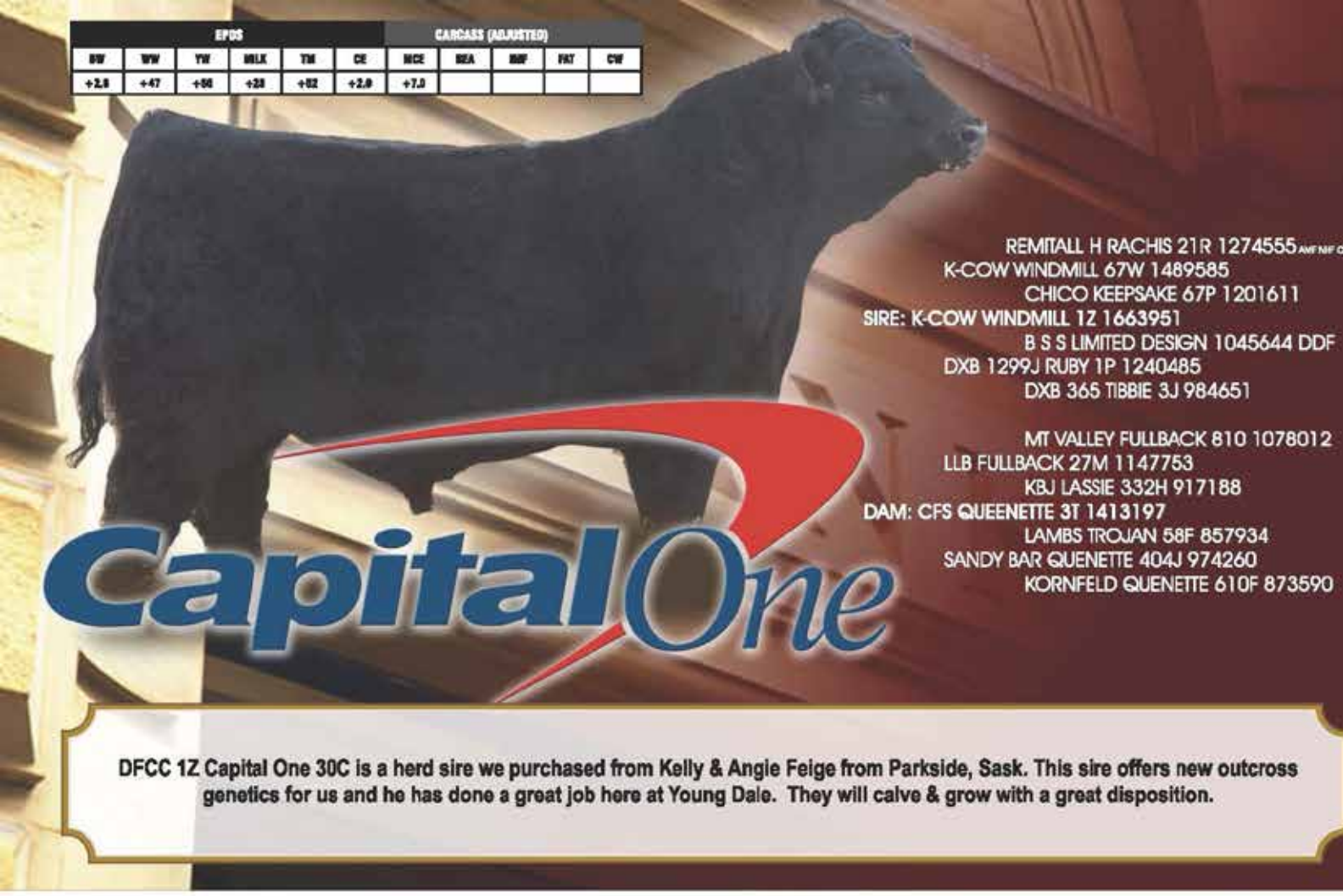

REMITALL H RACHIS 21R 1274555 AMF NIF C
K-COW WINDMILL 67W 1489585
CHICO KEEPSAKE 67P 1201611
SIRE: K-COW WINDMILL 1Z 1663951
B S S LIMITED DESIGN 1045644 DDF
DXB 1299J RUBY 1P 1240485
DXB 365 TIBBIE 3J 984651

MT VALLEY FULLBACK 810 1078012
LLB FULLBACK 27M 1147753
KBJ LASSIE 332H 917188
DAM: CFS QUEENETTE 3T 1413197
LAMBS TROJAN 58F 857934
SANDY BAR QUENETTE 404J 974260
KORNFELD QUENETTE 610F 873590

DFCC 1Z Capital One 30C is a herd sire we purchased from Kelly & Angie Feige from Parkside, Sask. This sire offers new outcross genetics for us and he has done a great job here at Young Dale. They will calve & grow with a great disposition.

We at Young Dale Angus would like to say

Thank you

HIGH SELLING BULL:
Colt Kornfeld & Cowtrax Cattle Co.
Val Marie, Saskatchewan

HIGH SELLING FEMALE:
Matt Artz
Pierson, Manitoba

VOLUME BULL BUYER:
Butch Scott
McCreary, Manitoba

NATIONAL WESTERN® Stock Show 2017 highlights

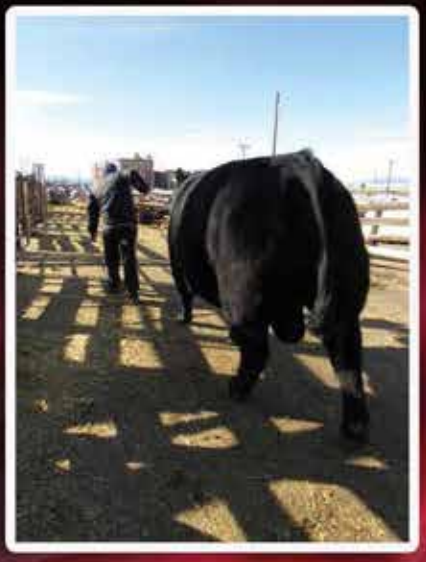

Fall Show 2017 highlights

2017
Family
HIGHLIGHTS

YOUNG DALE ANGUS

Thanks You For Your Support!

Box 2230
Warman, SK S0K 4S0
Phone: 306-933-4200
Fax: 306-934-0744

WHY SHOULD I USE CACP TAGS?
- Tagged animals are eligible for more than 160 CACP feeder sales in Canada
- Each tag verifies minimum 50% Angus genetics
- Tagged animals are eligible for Angus Branded Beef Programs including McDonald's Canada Angus Burger Program
- CACP tags are competitively priced

HOW DO I TAKE PART IN THE CACP PROGRAM?
- Complete a CACP membership form. Membership is free.
- Use registered Angus bulls
- Order tags from CAA

www.cdnangus.ca
1.866.571.8093