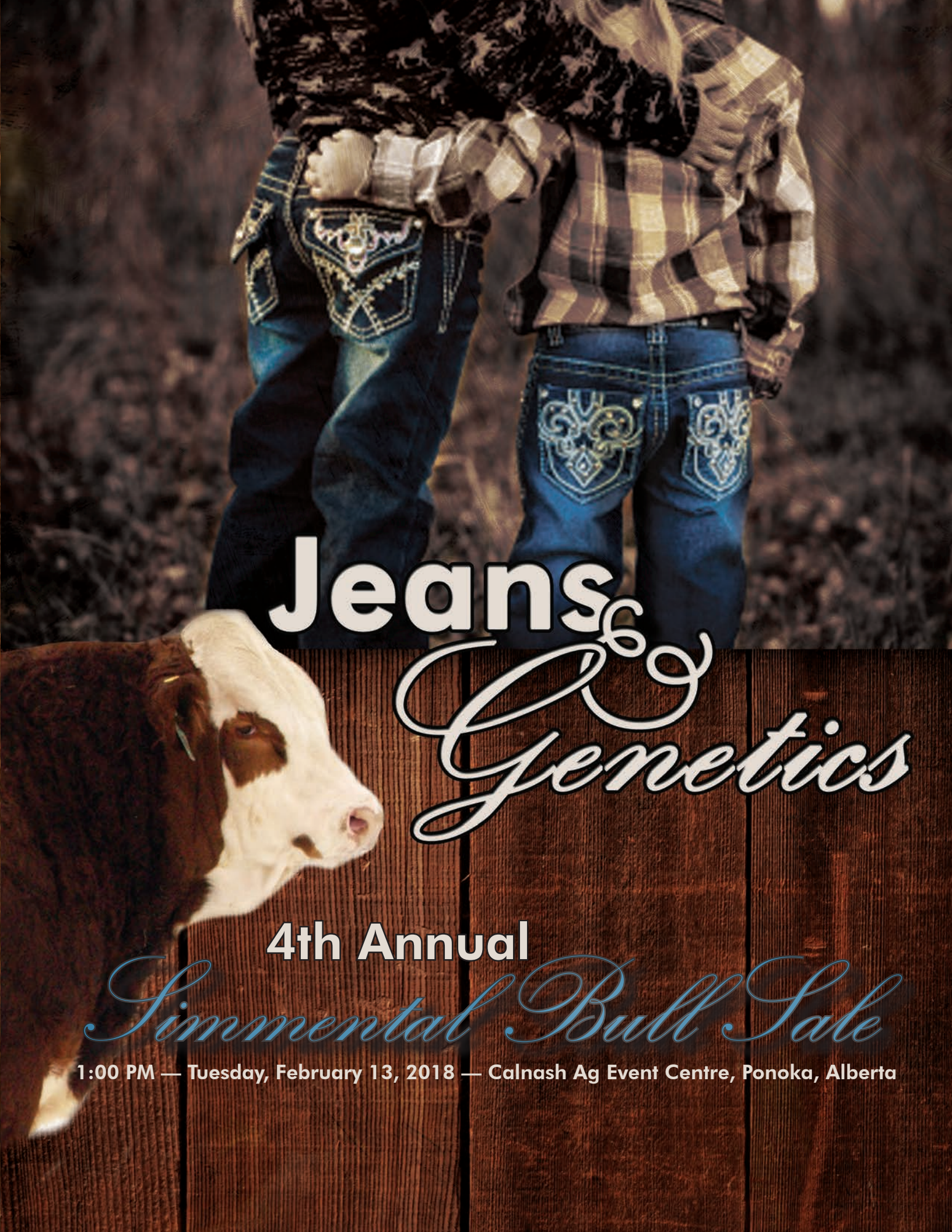
Jeans & Genetics
4th Annual
Simmental Bull Sale
1:00 PM — Tuesday, February 13, 2018 — Calnash Ag Event Centre, Ponoka, Alberta

From the Desk at T Bar

Welcome to the 4th Annual Jeans and Genetics Simmental Bull Sale, February 13th, Ponoka, Alberta. This great bull lineup is presented by a group of progressive breeders geared to supplying the livestock industry with value added, profit earning sires. The depth of this sale is based on diversity in genetics and phenotype with customer satisfaction in mind.

The strong Fullblood offering is rich in performance, muscle, testicle and hair. Whether you need horned or polled genetics, there are some for any individual breeding program to add that extra dimension of pounds at weaning. The Purebred offering is rugged and potent... red and black herd improvers from reputable breeding operations aimed at improving their customers bottom line. With free delivery and a wintering program, you can attend in the convenience of yourpick up or car, view the bulls in a heated sale facility and take possession of your purchases in warmer weather, before April.

The past year in the livestock industry has shown us strength and stability... it feels darn good to be in the cow business. The negative press has been ignored by the consumer as they are ready to pay a good dollar for a quality product. All sectors of the beef industry are enjoying the rewards for their life-long efforts. Simmental are also adding value and profitability in the production process in a two-fold manner. The steer calves bring a premium each fall by topping markets across the country with weaning heavier weights... the heifer calves grow into replacement females with more milk, more volume and some of the highest maternal values... a win-win scenario! Plan to be with us for this 4th annual event. Come early, scout out the bulls and be guests for a complimentary noon luncheon. It will be well the trip!

If we, at T Bar C, may be of any assistance, prior to or sale day, do not hesitate to give myself or any of our professional team a call, as we can help you with your needs.

Chris Poley

Shane

Chris

Ben

Sale Management:

T Bar C Cattle Co. Ltd.
Your Program... Our Passion!

Box 2330, Warman, Saskatchewan S0K 4S0
Ph: 306-933-4200 Fax: 306-934-0744
info@tbarc.com www.buyagro.com

PRESENTED BY:

Cameo Farms Lots 1-4
Donna Loughran
& Wayne Henderson
41624 Keith Wilson Rd
Chilliwack, BC V2R 4B2
P: 604-823-6385
E: cameofarms@outlook.com

B Bar C Simmentals Lots 5-9
Brett & Chris Houchin
PO Box 570
Bowden, AB T0M 0K0
P: 403-224-2594
Chris: 403-877-7536
F: 403-224-2860
E: bbarcsimmentals@gmail.com

Elliott Simmentals Lots 10-14
Pat & Sherry Elliott
PO Box 622
Breton, AB T0C 0P0
P: 780-696-2124
C: 780-621-6894
E: pelliot@xplornet.com
www.elliottsimmentals.ca

New World Simmental Lot 15
Jesse & Natasha Seely
PO Box 849
Breton, AB T0C 0P0
P: 780-696-3655
C: 780-202-0985
E: natasha-jesse@hotmail.com

Spruce View Acres Lots 16-24
Steve & Tracy Kushnerik
48143 Hwy 834
Camrose County, AB T0B 2M2
Tracy Cell: 780-679-0713
Steve Cell: 780-281-0511
E: moomoocow@xplornet.com

Grindell Farms Lots 25-28
Kent F. Grinde
Box 98
Holden, AB T0B 2C0
P: 780-688-2027
C: 780-781-7034
E: grindellfarms@gmail.com

View the Catalogue online at www.BuyAgro.com

Jeans & Genetics 4th Annual Simmental Bull Sale

1:00 PM — Tuesday, February 13, 2018 — Calnash Ag Events Centre, Ponoka, AB

Ponoka Ag Events Centre

403-755-8490 – 3611 Hwy 2A, Ponoka AB T4J 1J8

Accommodations

Western Budget Inn 403-783-8382
**A block of rooms will be held for the sale.*

Canalta Inn	403-704-1177
Stampeder Inn	403-783-5535

Special Representatives

Canadian Simmental Association
Bruce Holmquist, General Manager
Meghan Black, Programs Co-ordinator

Canadian Farm Insurance Corp.
Kolton Kasur Cell: 780-387-8376

Please join us for lunch prior to the sale.

Sale Day Phones

Dan Skeels	Cell: 403-783-1217
Shane Michelson	Cell: 403-363-9973
Chris Poley	Cell: 306-220-5006
Ben Wright	Cell: 519-374-3335

Sale Staff

Auctioneer

Dan Skeels	Cell: 403-783-1217

Ringside: T Bar C Cattle Company

Shane Michelson	Cell: 403-363-9973
Chris Poley	Cell: 306-220-5006
Ben Wright	Cell: 519-374-3335

Bull Wintering Program

All bulls will be held until April 1 free of charge. For bulls kept after April 1, a cost of $4/day board will be charged by the consignor. All bulls returning to the farm for wintering must be insured.

Delivery

Free delivery up to 300 kms.
All other points will be cost shared.

Internet Bidding Available
DLMS
www.dlms.ca
For more information Call DLMS Reps:
Mark Shologan 780.699.5082
Whitney Bosovich 780.991-3025

PRESENTED BY:

Moonshine Simmentals Lots 29-39
Dylan Benjamin
PO Box 816
Stettler, AB T0C 2L0
C: 403-741-6852
F: 403-742-3226
E: moonshinesimmentals@yahoo.ca
W: www.moonshinesimmentals.com

Grinalta Farms Lots 40-50
Rueben & Elaine Grinde
Box 331
Holden, AB T0B 2C0
P: 780-688-2265
C: 780-208-6687
E: grinaltafarms@gmail.com
W: www.grinaltafarms.com

$100 per Bull Discount
will be offered on bulls taken home sale day by the purchaser.

Yearlings, Two Year Olds — Fleckvieh, Fullblood - Red, Black

Cameo Farms

Cameo Farms are happy to once again be part of the Jeans and Genetics Bull Sale. We are bringing you four top end bulls for your appraisal. We are honoured to be part of this sale and to be selling alongside such great breeders. Our bulls have been wintered at Moonshine Simmentals in Stettler, AB. If you wish to view them, please contact Dylan at (403) 741-6852. Wayne and Donna welcome any questions at (604) 823-6385 or cameofarms@outlook.com.

Full ET Siblings

1 KLR *Mr Polled Colassal* 26D

PT1222122 KLR 26D DEC.16/16 POLLED FULL BLOOD MALE

BBBG WRANGLER 3S
CA-693891 ALLM COLOSSAL 25U
FGAF ADRIA 126P

PRL HOUSTON 005H
IPU 4G FRANCHESCA 98N
SHAWACRES JAHARI 50L
FGAF LEGEN'S CHARM 743K

SOLWAY ADONIS
CA-P745090 STARWEST POL MS ADONIS
FSMB MISS MARCUS 1U

SCOTTISH NEFF
BLYTHE
DFM MARCUS 14M
CJB SANDY 78S

EPDS						
CE	BW	WW	YW	MILK	MCE	MWWT
-0.7	6.9	73.1	99.9	33.0	1.8	69.5

BW: 86 **WW:** 925 **ADG:** 3.19

These two boys are from an Embryo Transfer and it split, receiving two bull calves Both are polled, very dark red, good conformation, excellent disposition and eye appealing. Sired by Colossal and maternal sire Solway Adonis, two well known sires, produced these two polled bulls. Dam Reg # P745090 is a polled Solway Adonis cow going back to Homozygous FSMB Miss Marcus 1U. These two polled bulls bring you new genetics to the polled gene pool. 100% Fleckvieh.

2 KLR *Mr Polled Diego* 27D

PT1222123 KLR 27D DEC.16/16 POLLED FULL BLOOD MALE

BBBG WRANGLER 3S
CA-693891 ALLM COLOSSAL 25U
FGAF ADRIA 126P

PRL HOUSTON 005H
IPU 4G FRANCHESCA 98N
SHAWACRES JAHARI 50L
FGAF LEGEN'S CHARM 743K

SOLWAY ADONIS
CA-P745090 STARWEST POL MS ADONIS
FSMB MISS MARCUS 1U

SCOTTISH NEFF
BLYTHE
DFM MARCUS 14M
CJB SANDY 78S

EPDS						
CE	BW	WW	YW	MILK	MCE	MWWT
-0.7	6.9	73.1	99.9	33.0	1.8	69.5

BW: 83 **WW:** 892 **ADG:** 3.08

ALLM Colassal 25U
Sire of Lots 1 & 2

Starwest Pol Ms Adonis
Dam of Lots 1 & 2

Cameo Farms

3 KLR *Edwin* 28E

APPLIED FOR KLR 28E JAN.1/17 HORNED FULL BLOOD MALE

FGAF SELDOM 835L
CA-801473 FGAF POPEYE 088A
FGAF CHA CHA CHA 908Z

OVERHALL HIVY
RAJ MS ARNOLD 21F
CHAMPS TRILOGY
NOSSATERRA REAL WISH 69U

IVR-DDD BARON R104
CA-1147944 KLR MISS CAMEO 86C
WNLP WINNIE 17W

DDD BROADWAY G534
GREAT GUNS LILLI-MARLEN
JNR'S ATLAS
RRV NATALIE

EPDS						
CE	BW	WW	YW	MILK	MCE	MWWT
5.7	2.6	64.3	90.1	31.6	4.9	63.7

BW: 89 **WW:** 773

Edwin's sire FGAF Popeye # 801473 won the Nile in 2016. This young fellow weighed 89 pounds at birth and weaned out at 773 pounds on August 21, 2017. He is out of a first time calver, KLR Miss Cameo 86C #1147944. This bull brings a very unique package to the table. Popeye is rated in the top 10 % for calving ease. 100% Fleckvieh.

FGAF Popeye 088A
Sire of Lot 3

MFI Bambam
Sire of Lot 4

4 KLR *Hawkeye* 29E

1222125 KLR 29E JAN.21/17 HORNED FULL BLOOD MALE

SHAWACRES JAHARI 50L
CA-714051 MFI BAMBAM
MFI LOLITA 3107

BHR DOORN G629E
MISS SHAWACRES HEIDI 1H
GREAT GUNS BANDIT 41E
ANCHOR "T" SELMA 13F

DIAMOND T BO-JANGLE 248W
CA-763656 KLR MISS KATY 41Y
WNLP WINNIE 17W

JNR'S ANTHONY
BAR KR MADONNA 61S
JNR'S ATLAS
RRV NATALIE

EPDS						
CE	BW	WW	YW	MILK	MCE	MWWT
-0.1	6.7	67.7	90.6	21.7	5.8	55.5

BW: 95 **WW:** 811 **ADG:** 3.38

Thick, soggy bull, good hair coat, dark red, a very impressive individual like his sire MFI Bambam 147U. He has a pedigree from proven genetics. This bull should add the volume of pounds over the scale come weaning time. 100% Fleckvieh.

B Bar C Simmentals

SHAELYNN, BRETT, CHRIS & CORBIN

Visitors Always Welcome!

5 B BAR C *Endeavor*

1224677 CBH 21E JAN.8/17 HORNED FULL BLOOD MALE

GIBBONS JEREMIAH
CA-754483 OAKVIEW TITAN 20Y
OAKVIEW MISS SADIE 20S

MFI WHISTLER 47L
RHY EVIE 62C
BAR 5 SA BENZ 415L
DLH MISS PIXIE 6P

JNR GRATUITY
CA-764938 B BAR C YESTERDAY
B BAR C TRISTA

JNR'S POLLED CRACKERJACK
SLS DEMI 47H
VIRGINIA POLLED ROAMER 1R
B BAR C PIXIE

EPDS						
CE	BW	WW	YW	MILK	MCE	MWWT
-0.5	6.2	76.1	110.6	32.2	11.9	70.2

BW: 95 **WW:** 762 **ADG:** 2.81

Endeavor is almost solid in color. He is thick with lots of middle. His dam is a brockle face "Gratuity" daughter.

6 B BAR C *Evan*

1197402 CBH 7D DEC.28/16 HORNED FULL BLOOD MALE

GIBBONS JEREMIAH
CA-754483 OAKVIEW TITAN 20Y
OAKVIEW MISS SADIE 20S

MFI WHISTLER 47L
RHY EVIE 62C
BAR 5 SA BENZ 415L
DLH MISS PIXIE 6P

ANCHOR D ROWAN 108R
CA-764932 B BAR C YESMINE
B BAR C SYLVIE

SHAWACRES JAHARI 50L
ANCHOR D HEBE 108K
SU PAINTER 59P
SU NOSTALGIA 361N

EPDS						
CE	BW	WW	YW	MILK	MCE	MWWT
-1.3	7.1	75.1	108.1	29.5	4.1	67.1

BW: 80 **WW:** 773 **ADG:** 2.79

Evan is a pound maker. He is thick and soggy. Of the three "Titan's" in the sale, he may be the thickest. Walks really well with good bone and feet. He has a full sister in the herd who's due to calve any day.

B Bar C Simmentals

7 B BAR C *Emmett*

1197239 CBH 20E JAN.8/17 HORNED FULL BLOOD MALE

DORA LEE ECLIPSE FF9R
CA-P791709 BLACK GOLD WISPERS SHADOW
MS BGS WHISPER 3Y

OAKVIEW TITAN 20Y
CA-P1115190 B BAR C BRANDY
B BAR C REFLECTION 6R

SMITHBILT MOLSON 21M
DORA LEE ELEXIS
ANCHOR "T" METRO 4E
CROSSROAD WHISPER 930W

GIBBONS JEREMIAH
OAKVIEW MISS SADIE 20S
DOUBLE BAR D RANDY 802L
B BAR C JOY

EPDS						
CE	BW	WW	YW	MILK	MCE	MWWT
3.5	6.2	79.0	115.7	33.5	8.9	73.0

BW: 90 **WW:** 704 **ADG:** 2.59

The only "Wisper" son we brought to town this year. Out of a good young cow that has lots of size. Emmett is long and dark red with lots of pigment.

8 B BAR C *Everest*

1224678 CBH 32E JAN.26/17 HORNED FULL BLOOD MALE

RICOCHET ACE 347A
CA-1155274 RICOCHET CODY 59C
RICOCHET YESSICA 109Y

ANCHOR D ROWAN 108R
CA-P789758 B BAR C AMBER
B BAR C BOO

OH KAY XANDER FF44X
DFM ROBERTA 526R
WNLP USHER 32U
ROCOCHET RORI 525R

SHAWACRES JAHARI 50L
ANCHOR D HEBE 108K
VIRGINIA POLLED ROAMER 1R
B BAR C MIKAYLA

EPDS						
CE	BW	WW	YW	MILK	MCE	MWWT
-1.0	7.8	76.1	108.7	29.8	2.4	67.8

BW: 83 **WW:** 783 **ADG:** 3.20

Everest is a bigger bull with a lower birth weight. He has lots of hair and pigment. A maternal brother sold last year as our high seller to Trialta Simmentals.

9 B BAR C *Darren*

1173841 CBH 32D MAR.14/16 HORNED FULL BLOOD MALE

GIBBONS JEREMIAH
CA-754483 OAKVIEW TITAN 20Y
OAKVIEW MISS SADIE 20S

BEL WESTERN UNION 3RD
CA-559769 BEL DALLI 30L
BEL LITTA 3G

MFI WHISTLER 47L
RHY EVIE 62C
BAR 5 SA BENZ 415L
DLH MISS PIXIE 6P

BEL WESTERN UNION 2ND
BEL LITTA 34E
TRIPLE S P STROMER
BEL LITTA

EPDS						
CE	BW	WW	YW	MILK	MCE	MWWT
-0.6	6.9	70.6	95.5	30.7	5.9	66.0

BW: 92 **WW:** 755 **ADG:** 2.70

Darren was a youngster last year, so we decided to keep him over for this year's sale. He is black red with lots of pigment. Marked identically to "Titan," his sire. Super disposition and out of a really good 17 year old BEL cow.

Elliott Simmentals

10 PSE *Sir Eldorado* FF

1212121 PSE 100E JAN.4/17 HORNED FULL BLOOD MALE

ABR SIR ARNOLDS IMAGE
CA-1120638 ANCHOR D IMAGE 311A
ANCHOR D ZERLINDE 311Z

SIMMERON MR ROYAL 3R
CA-1150727 PSE COPPER FF
LITTLE GUNS MELISSA

SIEGFRIED
ABR SHINAGH VIOLET
ANCHOR "T" LEGEND 7H
ANCHOR D HERLINDE 154X

DDD BROADWAY G534
GREAT GUNS FELENE 6D
LITTLE GUNS DUSTY
LITTLE GUNS OLIVIA

EPDS						
CE	BW	WW	YW	MILK	MCE	MWWT
12.9	0.5	52.4	74.1	37.3	15.0	63.4

BW: 80 **WW:** 810

"Elerado" is a nice, moderate framed Anchor D Image son, with all the nuts and bolts you need. His dam is from a very strong cow family from the Great Guns herd. We have started retaining all the daughters from his grandmother, Little Guns Melissa who is a 2005 model. He will really work well, if you're looking for a bull with a little easier calving for some of you folks out there. 100% Full Fleckvieh.

Anchor D Image 311A
Sire of Lots 10, 11, 12 & 14

11 PSE *Sir Emilio* FF

1212123 PSE 103E JAN.9/17 HORNED FULL BLOOD MALE

ABR SIR ARNOLDS IMAGE
CA-1120638 ANCHOR D IMAGE 311A
ANCHOR D ZERLINDE 311Z

DFM EDWIN 51E
CA-1150683 PSE CANDY FF
PSE MS RASPBERRY

SIEGFRIED
ABR SHINAGH VIOLET
ANCHOR "T" LEGEND 7H
ANCHOR D HERLINDE 154X

OVERHALL HIVY
DFM CRYSTAL 319C
PSE NAZAIRE
PSE MS JESSICA

EPDS						
CE	BW	WW	YW	MILK	MCE	MWWT
6.1	2.8	60.1	80.6	32.2	5.9	62.2

BW: 90 **WW:** 800

"Elmilio," here is another dark red Image son that is very deep bodied and loose hided. He is a chip off the old block like his sire Image, with the depth of rib and a mild disposition. With the his grandmother still walking our pastures and producing at the age of 13, we can't complain. 100% Full Fleckvieh.

Elliott Simmentals

12 PSE *Sir Elvis* FF

1212124 PSE 104E JAN.9/17 HORNED FULL BLOOD MALE

DDD BROADWAY G534
CA-T652171 SIMMERON MR ROYAL 3R
GREAT GUNS FELENE 6D

HOCKENHULL MARVEL
CA-T637698 PSE MS RIONA
RIVERBEND FIONA 29F

SH ROMULUS F53R
KLONDIKE KIM GNM 402B
GREAT GUNS FREDERICK 48B
DEMBY HERLINDE 154X

OVERHALL HIVY
SAGE
MONET
MISS KNIGHT 108N

EPDS						
CE	BW	WW	YW	MILK	MCE	MWWT
3.7	4.8	66.6	98.8	31.8	8.8	65.0

BW: 92 **WW:** 900

"Elivis" is a bull that has a lot of volume; I feel he will add his thickness onto his calves and give you those extra pounds in the fall at weaning time. Very loose hided, walks out like a tiger on good feet and legs. He has a great spring of rib and is a real power house just like his dam Riona. 100% Full Fleckvieh.

13 PSE *Sir Estavan* FF

1212126 PSE 110E JAN.13/17 HORNED FULL BLOOD MALE

ABR SIR ARNOLDS IMAGE
CA-1120638 ANCHOR D IMAGE 311A
ANCHOR D ZERLINDE 311Z

SIMMERON MR ROYAL 3R
CA-1150716 PSE ROYAL CHARM FF
SANTINA'S DOMINICA

SIEGFRIED
ABR SHINAGH VIOLET
ANCHOR "T" LEGEND 7H
ANCHOR D HERLINDE 154X

DDD BROADWAY G534
GREAT GUNS FELENE 6D
BAR 5 SA KAPTAIN 427R
LITTLE GUNS DUTCHES

EPDS						
CE	BW	WW	YW	MILK	MCE	MWWT
11.8	1.2	55.2	77.1	37.0	13.7	64.5

BW: 88 **WW:** 815

"Estavan" is my favorite boy in the pen; he has been the most outstanding calf all summer. Just look at the volume and spring of rib he has, just like his dam a Royal daughter. His grand dam was one of the cows we sold down here in the 2016 Jewels & Diamonds production sale. She has a very tight udder, very nice feet and good legs. So don't forget to check this lad out. He should add that spring of rib to his calves. 100% Full Fleckvieh.

Buyers Draw Prize

Lewis Cattle Oilers
Roland Fiebich - Sale Representative

Use of Lewis Cattle Oiler

Elliott Simmentals

14 PSE *Sir Elijah* FF

1212127 PSE 114E JAN.14/17 HORNED FULL BLOOD MALE

DIAMOND T WEBSTER 252Z
CA-1139449 DT OSCAR 1C
JB CDN AMETHYST 3028

SAF 73H
CA-T654889 VIRGINIA MS RAINBOW
ANCHOR "T" BARBI 46K

SIMMERON WEBSTER 8W
DIAMOND T HEIDI 252X
MFL FRESHMAN 27F
DSLS JOSIE FF 8L

SOLWAY ADONIS
FANTA
ANCHOR "T" TITANIC 22E
ANCHOR "T" ILSE 10E

EPDS						
CE	BW	WW	YW	MILK	MCE	MWWT
5.5	5.3	56.2	72.5	31.7	5.6	59.8

BW: 100 **WW:** 825

"Elijah" is a very deep boded individual with a very nice hair coat, out of the Oscar son of JB CDN Amethyst. He also goes back to Royal, and Virginia's Barbie at their finest. This big goggled eyed fellow has a lot of volume, good legs and feet. Virginia's Rainbow is still producing well, coming on 13 years young, with an excellent udder and still walking decent. This bull will put outstanding replacement daughters in your herd. 100% Full Fleckvieh.

New World Simmentals

15 TISH *Sir Eldandi* FF

1212120 TISH 209E JAN.2/17 HORNED FULL BLOOD MALE

TRIPLE S P STROMER
CA-T1158062 ICC KENDELL
DDD-ICC MISS HAFKE

WNLP URANIUM 33U
CA-755799 TISH MS YEVA FF
JANTRALH MISSELDANDI 208P

STROMER
FRANKIN
HAFKE
DDD STACEY MAC

PORTER'S RESERVE 20R
RRV NATALIE
ELDANDI 907H
JACK PINE ALMRAUSCH 96E

EPDS						
CE	BW	WW	YW	MILK	MCE	MWWT
0.5	8.0	69.0	86.3	85.8	0.9	60.3

BW: 100 **WW:** 935

Eldandi is a bull that is not one to over look. He has lots of growth, with lots of length and is smooth bodied. His mother has yet to give me a calf that is not marked to the nines. Year to year, I can't wait to see what she will have. His father was a bull that my parents, Elliott Simmentals brought up from Indian Creek Cattle Co. in Huntsville, Alabama. Eldandi has lots of the old genetics in his bloodline. He would make a great addition to any herd.

Free Delivery up to 300 kilometers.
All others Points will be Cost Shared.

Spruce View Acres

16 Spruces *United* 520D

1226769 SVA 520D DEC.19/16 HORNED FULL BLOOD MALE

MFL UNIVERSE 28U
CA-T1121181 DOUBLE BAR D UNITED 176A
MFI PETRA 4077

BOLD
MFL PETRA 95P
SHAWACRES JAHARI 50L
MFI PETRA 1053

DIAMOND T 264U
CA-757878 SPRUCES CRIMSON ROSE 123W
SPRUCES KARA 37T

BAR 5 SA GOLIATH 817R
DIAMOND T 264S
SOUTH SEVEN SUNDANCE 21S
SPRUCES JUSTINE 83S

EPDS						
CE	BW	WW	YW	MILK	MCE	MWWT
0.6	6.3	62.7	89.7	30.7	3.4	62.0

BW: 110 **SEPT.4/17 WT:** 846 **DEC.8/17 WT:** 1162

Fullblood. Well we all knew that United 176A would follow in Universe's footsteps and raise good females but I think after you look at the bulls on offer, he may be known to raise bulls as well. Spruces United 520D is my favorite bull this year. His picture really doesn't do him justice. I think overall he is the most complete bull in our offering and reminds me the most of United 176A. Thick, deep, sweet as a kitten and walks like cat. His mother has raised both good females and males here and will no doubt be bred again to United. Why change what works.

Double Bar D United 176A
Sire of Lots 16, 17, 18, 19 & 20

17 SPRUCES *Eclipse* 523D

1226771 SVA 523D DEC.21/16 HORNED FULL BLOOD MALE

MFL UNIVERSE 28U
CA-T1121181 DOUBLE BAR D UNITED 176A
MFI PETRA 4077

BOLD
MFL PETRA 95P
SHAWACRES JAHARI 50L
MFI PETRA 1053

SOUTH SEVEN SUNDANCE 21S
CA-742090 SPRUCES RAINDANCE 135X
SPRUCES MELANE 67S

VIRGINIA'S MANIA 960M
SOUTH SEVEN MISS HAR 75P
SU PHOENIX 501P
SS MS. SMITH 4L

EPDS						
CE	BW	WW	YW	MILK	MCE	MWWT
2.3	6.8	63.0	91.2	33.9	4.2	65.4

BW: 109 **SEPT.4/17 WT:** 887 **DEC.8/17 WT:** 1208

Full Fleckvieh. If you're looking to improve length of spine, look no further. Eclipse is a dark red, United son that's as long as a freight train, deep bodied too. We're really impressed with the United bull calves in our offering. The replacement heifers are getting noticed and the new babies are really showing strong, wide toplines already. I think Eclipse has a lot of potential.

Spruce View Acres

18 SPRUCES *Houdini* 552E

1226774 SVA 552E JAN.5/17 HORNED FULL BLOOD MALE

MFL UNIVERSE 28U
CA-T1121181 DOUBLE BAR D UNITED 176A
MFI PETRA 4077

SOUTH SEVEN SUNDANCE 21S
CA-733587 SPRUCES MANDY 65U
SPRUCES MELANE 67S

BOLD
MFL PETRA 95P
SHAWACRES JAHARI 50L
MFI PETRA 1053

VIRGINIA'S MANIA 960M
SOUTH SEVEN MISS HAR 75P
SU PHOENIX 501P
SS MS. SMITH 4L

EPDS						
CE	BW	WW	YW	MILK	MCE	MWWT
2.8	6.1	57.5	74.8	34.9	4.6	63.6

BW: 105 **SEPT.4/17 WT:** 857 **DEC.8/17 WT:** 1157

Full Fleckvieh. Houdini is another United son whose mother Mandy is probably our longest spined cow in the herd. She will never have a calf under 105 pounds because she puts that length of spine into her calves and in the end, that's what adds up the dollars come weaning time. Mandy is a heavily pigmented cow with a good udder and will always pass that on to her calves.

19 SPRUCES *Brutus* 539D

1226773 SVA 539D DEC.29/16 HORNED FULL BLOOD MALE

MFL UNIVERSE 28U
CA-T1121181 DOUBLE BAR D UNITED 176A
MFI PETRA 4077

SPRUCES TYSON 71U
CA-771689 SPRUCES ASPEN 174Y
SPRUCES MISS SOX 15L

BOLD
MFL PETRA 95P
SHAWACRES JAHARI 50L
MFI PETRA 1053

SOUTH SEVEN SUNDANCE 21S
SPRUCES SAVANNAH 7T
SS METRO'S IMAGE 6J
ECHO 5J

EPDS						
CE	BW	WW	YW	MILK	MCE	MWWT
1.0	7.5	65.9	95.4	29.4	0.8	62.3

BW: 101 **SEPT.4/17 WT:** 816 **DEC.8/17 WT:** 1110

Fullblood. Brutus is a smaller framed but real soggy, thick United bull. His mother, Aspen is a friendly feminine looking female that walks great and has a tremendous udder. It was a difficult day for us when United died and the thing I probably liked most about him was that if I could describe him in one word it would be happy. He was the biggest suck ever and was probably the friendliest, easiest bull we have ever had the pleasure to work with. He would do anything for you, as long as he got a treat. I swear he always had smile on his face. Brutus, however, had a rough picture taking day when he was separated from his buddies and now would just rather not want to make friends. Hopefully, by sale time he will be back to himself. He does have a lot of breeding potential and I do think highly of his qualities.

20 SPRUCES *Galaxy* 505D

1226765 SVA 505D DEC.11/16 HORNED FULL BLOOD MALE

MFL UNIVERSE 28U
CA-T1121181 DOUBLE BAR D UNITED 176A
MFI PETRA 4077

SU PHOENIX 501P
CA-742101 SPRUCES SHYLO 108W
SPRUCES MISS BELLE 57M

BOLD
MFL PETRA 95P
SHAWACRES JAHARI 50L
MFI PETRA 1053

GIDSCO APPOLLO 3F
DD&E UNIVERSAL ESSENCE36E
SS METRO'S IMAGE 6J
SPRUCE'S MISS ASHLEY 1H

EPDS						
CE	BW	WW	YW	MILK	MCE	MWWT
0.5	8.6	65.2	97.5	26.9	2.5	59.5

BW: 106 **SEPT.4/17 WT:** 810 **DEC.8/17 WT:** 1132

Fullblood. It may be unfortunate for Galaxy to be in this year's sale, as we have some pretty big, thick bulls in our offering and he may be overlooked. But he is a thick butted bull whose mother, Shylo raised our top selling bred heifer in last year's sale going for $11,500, so the potential is there to raise some great ones. Remember, good things come in small packages.

Spruce View Acres

21 Spruces *Dilinger* 513D

1226766 SVA 513D DEC.13/16 HORNED FULL BLOOD MALE

WLSF HALDOR
CA-802800 DOUBLE BAR D HALDOR 910A
WLSF ELNER

SALMON ARM HAYES 9M
WLSF VERDORA
WLSF ABNER
WLSF ELDIDA

NUG RAPTOR 233Y
CA-1178839 SPRUCES COUNTRY SUNSHINE
SPRUCES JASMINE199Y

LRX JUSTICE 33U
NUG LACE 830U
SPRUCES TYSON 71U
SPRUCES JUSTINE 83S

EPDS						
CE	BW	WW	YW	MILK	MCE	MWWT
7.3	3.4	60.7	85.1	28.5	4.5	58.8

BW: 95 **SEPT.4/17 WT:** 835 **DEC.8/17 WT:** 1157

Fullblood. I am really excited about writing the footnotes on Dilinger. Country Sunshine was supposed to be in our heifer sale last year but we ended up keeping her at home because she was so close to calving. I don't think we have ever had so much interest in one of our animals as we had with her. I would have liked to have kept Dilinger at home for my use but as a peace offering to our disappointed potential buyers of his mother, here he is. To be included in as strong of a bull group as these bulls are this year is a Testament to his mother. Super udder on her and one of my biggest pets. Dilinger is colored right and will definitely will have as much interest as his mother did.

Double Bar D Haldor 910A
Sire of Lots 21 & 22

22 SPRUCES *Border Patrol* 534D

1226772 SVA 534D DEC.24/16 HORNED FULL BLOOD MALE

WLSF HALDOR
CA-802800 DOUBLE BAR D HALDOR 910A
WLSF ELNER

SALMON ARM HAYES 9M
WLSF VERDORA
WLSF ABNER
WLSF ELDIDA

SOUTH SEVEN WICHITA 67W
CA-771688 SPRUCES RENO 163X
SPRUCES HEAVENS KISS 52U

SOUTH SEVEN TOPNOTCH 29T
SOUTH SEVEN MISS JAHARI 8R
SU PHOENIX 501P
SPRUCES MISS SOX 15L

EPDS						
CE	BW	WW	YW	MILK	MCE	MWWT
5.5	5.0	65.5	89.4	28.1	3.0	60.8

BW: 96 **SEPT.4/17 WT:** 890 **DEC.8/17 WT:** 1265

Fullblood. Border Patrol was named that because he constantly paces the fence line, wishing he could get into the heifer pen. When Chris Poley came out to look at the bulls he really liked Border Patrol because he looked and acted like a bull should and was very impressed with him overall. His mother, Reno has had a bull in every one of our sales. When Harry Satchwell was out this summer to look at the bulls,he picked Reno out as one of the cows he liked best. Going back to Haldor 910A, a bull I think highly of, Border Patrol is another bull in our offering who will make a big impact for his new owner.

Spruce View Acres

23 SPRUCES *Ringo* 518D

1226768 SVA 518D DEC.19/16 HORNED FULL BLOOD MALE

MFI JEREMIAH 9022
CA-T1153162 DOUBLE BAR D JURY 156B
DOUBLE BAR D FEATHER 117L

GIBBONS JEREMIAH
MFI PETRA 2093
BAR NONE MAXIMIZER
BAR NONE FENELLA

SU PHOENIX 501P
CA-742087 SPRUCES HONEYBUN 109W
SPRUCES MISS ODESSA 36L

GIDSCO APPOLLO 3F
DD&E UNIVERSAL ESSENCE36E
SS METRO'S IMAGE 6J
SPRUCES FALINE 2H

EPDS						
CE	BW	WW	YW	MILK	MCE	MWWT
2.7	4.5	54.1	73.6	37.0	8.1	64.0

BW: 113 **SEPT.4/17 WT:** 982 **DEC.8/17 WT:** 1348

Fullblood. Ringo has been the big mama's suck since he was born. He has a larger birth weight but he is maturing into a herdsire bull and it would be difficult to picture him as a 90 pound birth weight calf. Talking to Double Bar D who also used Jury, they said they haven't had a calf bigger than 95 pounds out of Jury, so take it at your discretion. Regardless, Ringo is very impressive and will put the pounds on your calves.

Double Bar D Jury 156B
Sire of Lots 23 & 24

24 SPRUCES *Werewolf* 521D

G1226770 SVA 521D DEC.20/16 HORNED PURE BRED MALE

MFI JEREMIAH 9022
CA-T1153162 DOUBLE BAR D JURY 156B
DOUBLE BAR D FEATHER 117L

GIBBONS JEREMIAH
MFI PETRA 2093
BAR NONE MAXIMIZER
BAR NONE FENELLA

SPRUCES TYSON 71U
CA-G790338 SPRUCES RED CANDY 238Z
SPRUCES CHERISH 31T

SOUTH SEVEN SUNDANCE 21S
SPRUCES SAVANNAH 7T
SS LABATTS LIGHT 23R FF
SPRUCES BAILEY 78S

EPDS						
CE	BW	WW	YW	MILK	MCE	MWWT
1.6	5.1	67.1	95.9	36.3	5.4	69.8

BW: 103 **SEPT.4/17 WT:** 869 **DEC.8/17 WT:** 1203

Purebred. Werewolf is another bull that caught Chris's attention when he came to look at them. He was really impressed with him and when shown his mother, he was really impressed with her perfect udder. Candy's mother cherish at 11 years of age has perfect feet and a perfect udder. Commercial cattlemen, If you're looking to keep top female replacements in your herd, look no further. Werewolf's pedigree is loaded with top females in the industry.

Grindell Farms

25 GRINDELL'S *Mr.* 910D

1227207 KG 910D MAR.23/16 HORNED FULL BLOOD MALE

ALLM COLOSSAL 25U
CA-795279 KUZ MR COLOSSAL 67A
KUZ MISS APPOLLO 67Y

BBBG WRANGLER 3S
FGAF ADRIA 126P
GIDSCO APPOLLO 3F
KUZ MISS IMPACT 120P

BEECH BROS XANDER 943X
CA-P798588 GRINDELL'S MAROON DPFF10Z
GRINDELL'S ELENA FF10T

DOUBLE BAR D HEMI 201T
EAGLE-RIDGE ULTRA 26U
GRINALTA'S EXCEL 8N
GRINALTA'S LALITA 10L

EPDS						
CE	BW	WW	YW	MILK	MCE	MWWT
-0.1	6.5	70.1	91.3	28.1	2.6	63.1

BW: 111 **WW:** 820 **YW:** 1400

Great length with moderate bull. Don't let the birth weight of 111 pounds concern you as this bull is smooth made and very long spined. Exceptional polled Fleck dam that is also very long spined.

Grindell's Rose 147R
Dam of Lot 26

26 GRINDELL'S *Thunder* FF47D

1227206 KG 47D APR.16/16 HORNED FULL BLOOD MALE

DOUBLE BAR D THUNDER 273X
CA-791531 VIRGINIA THUNDEROUS 407A
FGAF PETRA LOCA 407T

PRL PORTERHOUSE REGENT
MFI SHAMU 3137
MFL UNIVERSE 28U
DREAMLAND MI VIDA LOCA FF

DAYTON'S SC. ROMULUS
CA-656658 GRINDELL'S ROSE 147R
GRINALTA'S ERMA 610E

SH ROMULUS F53R
DAYTON'S POLLED MARGOT
CASEYS MAJESTY 1Y
CASEYS BLOSOM 610U

EPDS						
CE	BW	WW	YW	MILK	MCE	MWWT
2.2	6.5	77.0	107.3	25.2	-0.1	63.7

BW: 92 **WW:** 640 **YW:** 1330

47D has a exceptional foot under him. The dam is the mother of the $9,000 third high seller from last year's sale. She is also the maternal sister to "Grinalta's Pol Flash," Double Bar D's polled cow that produced the $200,000 Double Bar D Flashy cow. Virginia's Thunderous has proved his breeding worth siring exceptional cattle. He is a direct son of the popular $80,000 Thunder bull. Sire, Thunderous is definitely one of Thunder's top sons! This bull has the proven genetic makeup to be a great herdsire choice.
100% Full Fleckvieh.

Grindell Farms

27 GRINDELL'S *Mr.* RH80D

G1227204 KG 80D APR.5/16 HORNED PURE BRED MALE

CNS DREAM ON L186
CA-BSTG717536 GRINALTA'S BLACK ELITE79U
GRINALTA'S RED RUTH 104L

NICHOLS BLK DESTINY G151
CNS SHEEZA DREAM K107W
RED WRANGLER D136
GRINALTA'S PRIME BEEF104D

ANKONIAN RED CAESAR
CA-PG734358 GRINDELL'S LADY RASPBERRY
GRINALTA'S KUSA 8K

BOZ REDCOAT
GFI CANDACE G51
SPJ ERROL 4E
GRINALTA'S JERRA 8C

EPDS						
CE	BW	WW	YW	MILK	MCE	MWWT
6.8	3.7	71.7	93.9	25.8	7.3	61.6

BW: 98 **WW:** 895 **YW:** 1460

Dam is a attractive red blazed faced cow that is beautifully made. Perfect udder and is a good producer. "Front pasture" cow that is one of best in her prime!

Grinalta's Black Elite 79U
Sire of Lots 27 & 28

28 GRINDELL'S *Mr.* SR97D

SG1227205 KG 97D APR.8/16 SCURRED PURE BRED MALE

CNS DREAM ON L186
CA-BSTG717536 GRINALTA'S BLACK ELITE79U
GRINALTA'S RED RUTH 104L

NICHOLS BLK DESTINY G151
CNS SHEEZA DREAM K107W
RED WRANGLER D136
GRINALTA'S PRIME BEEF104D

SHAWACRES BLACK MAGIC 3M
CA-G693732 GRINDELLS RED COWBELL 97T
GRINDELL'S NEDA 97N

SRS FRANCHISE F601
MISS SHAWACRES 22G
GRINALTA POLLED FRONTIER
GRINALTA'S KUSA 8K

EPDS						
CE	BW	WW	YW	MILK	MCE	MWWT
5.7	5.2	73.2	100.6	22.2	3.3	58.7

BW: 102 **WW:** 915 **YW:** 1435

Elite has done a tremendous job for us and others. He was still breeding till nine years of age when we finally parted with him. Dam is a exceptional red cow that I consider my best red cow.

Moonshine Simmentals

Once again I am grateful to be a part of the Jeans and Genetics Bull Sale, I would like to thank all the past bidders and buyers for your support and confidence in our program. I feel we have a very strong and diverse selection of bulls consigned to this year's sale. From calving ease bulls to performance bulls, there is something for everyone's needs. Feel free to contact me with any questions, or to view the bulls prior to the sale.
Thank you, Dylan

29 BENS *Endurance* 707E

BPG1225866 BENS 707E JAN.16/17 POLLED PURE BRED MALE

WHEATLAND PREDATOR 922W
CA-BPG794654 MRL 208Z
MRL MISS 715W

WHEATLAND BULL 680S
WHEATLAND LADY 752T
TNT POWER SURGE T404
MRL MISS 436N

TNT EMPIRE W330
CA-BPG759057 SPRINGCREEK LIMA 164Z
SPRINGCREEK DREAM 34S

MR NLC SUPERIOR S6018
TNT MISS R77
CNS DREAM ON L186
SPRINGCREEK TARA 7P

EPDS						
CE	BW	WW	YW	MILK	MCE	MWWT
6.3	4.7	69.3	98.8	19.7	7.3	54.3

BW: 97 **WW:** 825

707E is a long bodied, big ribbed and sound made. His sire is MRL 208Z, a Predator son we use quite heavily and we are very happy with his calves they are the moderate framed easy doing type. His mother is one of my favourite cows around the farm. If you are looking to get big stretchy easy doing calves have a look at this guy.

MRL 208Z
Sire of Lots 29 & 30

Maternal Sister
to Lot 30

30 BENS *Elmer* 726E

BPG1225882 BENS 726E JAN.18/17 POLLED PURE BRED MALE

WHEATLAND PREDATOR 922W
CA-BPG794654 MRL 208Z
MRL MISS 715W

WHEATLAND BULL 680S
WHEATLAND LADY 752T
TNT POWER SURGE T404
MRL MISS 436N

HART ALL IN W382
CA-BPG747156 SPRINGCREEK DETROIT 161Y
SPRINGCREEK BROOKE 103R

SAS T101 SWEET MEAT
HART LADY LOCATOR P325
GW BLACK CREEK 289J
BAR 5 MS DETROIT 910G

EPDS						
CE	BW	WW	YW	MILK	MCE	MWWT
3.4	4.3	66.7	95.2	26.6	5.1	60.0

BW: 96 **WW:** 820

Here is another performance bull out of 208Z, he is a wide based easy moving bull with lots of depth and thickness. His mother is a bigger framed great milking female that has produced some feature bulls in the past, and a daughter that sold to Swan Lake Farms at the Diamonds and Jewels sale in 2015.

Moonshine Simmentals

31 BENS *Evolution* 725E

APPLIED FOR BENS 725E JAN.19/17 POLLED MALE

W/C LOCK DOWN 206Z
CA-BPRS1166411 WS STEPPING STONE B44
WS MS UPGRADE Z15

REMMINGTON LOCK N LOAD 54U
G C F MISS NEW LEVELR206
MR NLC UPGRADE U8676
WS MS TEMPTING N152

SAND RANCH HAND
CA-BPTG743135 RFS-MS MORE THANA MEMORY
DR BUILT LIKE A DREAM 1S

WHEATLAND BULL 131L
SAND LUCKY CHARMER
SVF/NJC BUILT RIGHT N48
DR MS 600U BLACK DREAM

EPDS						
CE	BW	WW	YW	MILK	MCE	MWWT
12.9	0.1	62.8	93.3	18.3	6.1	49.6

BW: 97 **SEP.13/17 WT:** 910

Here is an opportunity to get some exciting new genetics; there will be very few bulls on the market this year, as limited semen packs were available on WS Stepping Stone. 725E is with a doubt an impressive individual; he is big ribbed deep bodied and sound footed; a very useful bull that combines power and functionality. His dam is our main donor cow, RFS More Than A Memory, who never seems to disappoint us no matter which way we breed her. She is a deep ribbed, soft made, big footed cow with a great udder.

RFS-MS More Than A Memory
Dam of Lots 31 & 32

Maternal Brother to Lots 31 & 32

WS Stepping Stone 84Y
Sire of Lot 31

32 BENS *Endeavor* 727E

APPLIED FOR BENS 727E JAN.18/17 POLLED MALE

JS SURE BET 4T
CA-BPG729546 DRAKE POKER FACE 2X
DRAKE TULA 1R

SVF/NJC MO TOWN M216
JS BLACK MAGIC WOMAN 13P
TCF/RCC TEMPTATION GJ640
DCC 5N

SAND RANCH HAND
CA-BPTG743135 RFS-MS MORE THANA MEMORY
DR BUILT LIKE A DREAM 1S

WHEATLAND BULL 131L
SAND LUCKY CHARMER
SVF/NJC BUILT RIGHT N48
DR MS 600U BLACK DREAM

EPDS						
CE	BW	WW	YW	MILK	MCE	MWWT
13.4	0.1	59.2	90.0	21.5	11.8	51.0

BW: 96 **SEP.13/17 WT:** 820

A son of Poker Face who has sired many impressive calves over the last couple years. 727E is extremely long bodied, deep sided bull that travels well. He is a maternal sibling to 725E and as you can see, there is lots of consistency on the bottom side of this bull's pedigree.

Drake Poker Face 2X
Sire of Lot 33

Moonshine Simmentals

33 BENS *Ever Clear* 709E

APPLIED FOR BENS 709E JAN.15/17 POLLED MALE

RF DOUBLE UP 37W
CA-BPG708321 RF APPEAL 558C
RF SCREAM 153Y

SS EBONYS INTUITION 802
TLG FLIRTIN WITH YOU
WHEATLAND STOUT 930W
RF SCREAM 44W

TCF/RCC TEMPTATION GJ640
CA-BPG1138477 BENS BELLA 406B
CHUBS SHAMLESS HUSSEY

TE MCCLINTOCK G28
BOZ SWEET TEMPTATION
DJ PITCH J522
RRL MISS ULTIMATE 107J

EPDS						
CE	BW	WW	YW	MILK	MCE	MWWT
6.0	1.3	58.8	84.1	23.2	5.8	52.6

BW: 78 **SEP.13/17 WT:** 780

Here is a bull that would work well in the heifer pen or on young cows; he is smooth shouldered with a light birth weight, soft made and big bellied. His dam is a great young Temptation daughter that produced a top heifer in the pen last year. We acquired his sire, RF Appeal, in 2016 to use on our heifer pen and couldn't be happier. His calves are moderate framed deep ribbed and athletic.

RF Appeal 558C
Sire of Lots 33, 34 & 35

RF Scream 153Y
Dam of RF Appeal

Moes Black Julia 02R
Maternal Grand Dam of Lot 34

34 BENS *Elmo* 742E

APPLIED FOR BENS 742E FEB.15/17 POLLED MALE

RF DOUBLE UP 37W
CA-BPG708321 RF APPEAL 558C
RF SCREAM 153Y

SS EBONYS INTUITION 802
TLG FLIRTIN WITH YOU
WHEATLAND STOUT 930W
RF SCREAM 44W

JT SLUMDOG 8U
CA-BPG1138661 BENS YOLANDA 136Y
MOES BLACK JULIA 02R

CNS DREAM ON L186
KEYSTONE RADIENCE 13R
KLC MR LIMITED 63M
MOE'S BLACK JULIA 70L

EPDS						
CE	BW	WW	YW	MILK	MCE	MWWT
9.8	0.8	59.0	82.4	21.7	11.3	51.1

BW: 76 **SEP.13/17 WT:** 775

When you analyze the pedigree on this bull you will find tons of maternal power. On the top side of his pedigree you will see some of the most popular cow families in the industry .On the bottom side is a great producing daughter of JT Slum Dog, a son of the 2007 National Champion Simmental Female, Keystone Radiance. Going back to one of the strongest cow families in my herd, Moes Black Julia. Much like the other Appeal calves, he's soft sided moderate framed and sound.

Moonshine Simmentals

35 LBY *Energized* 715E

APPLIED FOR LBY 715E JAN.17/17 POLLED MALE

RF DOUBLE UP 37W
CA-BPG708321 RF APPEAL 558C
RF SCREAM 153Y

TLSS POWER RANGER 100X
CA-BPG1138663 LBY BARBARA 437B
SOUTHHOLDEN LILA 9L

SS EBONYS INTUITION 802
TLG FLIRTIN WITH YOU
WHEATLAND STOUT 930W
RF SCREAM 44W

KENCO/MF POWERLINE 204L
CHUB'S FLIRT 6P
BLACK IRISH KANSAS
SOUTHHOLDEN POLLEDBOLD12A

EPDS						
CE	BW	WW	YW	MILK	MCE	MWWT
8.2	0.2	55.7	81.3	25.7	11.9	53.5

BW: 75 **SEP.13/17 WT:** 777

If you like moderate framed, calving ease bulls with lots of maternal strength these appeal calves will work great all the calves sired by him were under 80 pounds at birth. 715E is deep bellied, loose made and sound footed. His mother is good footed and has tidy udder.

36 BENS *Equator* 755E

PG1226261 BENS 755E FEB.20/16 POLLED PURE BRED MALE

LFE BS LEWIS 322U
CA-PTG792797 MADER TIGER CAT 72A
RPCC RED TIGER FORCE 214Y

TWIN-CHIEF TERMINATOR197T
CA-PG783959 GSB RED ZURI 22Z
GSB RED WYOME 30W

R PLUS BLACKEDGE
LFE BS MS ARNOLD 135S
HOOKS SHEAR FORCE 38K
RPCC BLK TIGER EYE 204T

D BAR C MATADOR 39M
TWIN-CHIEF ROZ 197R
NUH RED MUSKETEER 522S
OH KAY SIERRA 47S

EPDS						
CE	BW	WW	YW	MILK	MCE	MWWT
9.8	2.6	59.8	83.2	21.6	7.9	51.5

BW: 96 **WW:** 790

Here is a dark red, deep sided bull that is sure to catch the attention of many. His dam is a nice uddered medium framed cow. 755E is thick from every angle and will be sure to add hair and softness to his calf crop.

37 BENS *Elvis* 756E

PG1226259 BENS 756E FEB.20/17 POLLED PURE BRED MALE

LFE BS LEWIS 322U
CA-PTG792797 MADER TIGER CAT 72A
RPCC RED TIGER FORCE 214Y

KS GEMINI U68
CA-PG781225 SOUTHHOLDEN ZEMINI 16Z
SOUTH HOLDEN WILLOW 4W

R PLUS BLACKEDGE
LFE BS MS ARNOLD 135S
HOOKS SHEAR FORCE 38K
RPCC BLK TIGER EYE 204T

DRS J91 OUTBACK 604S
RIV RED BRIGADIA 969J
SOUTH HOLDEN RED JOKE 92T
SOUTH HOLDEN MISS GAMBLER 68R

EPDS						
CE	BW	WW	YW	MILK	MCE	MWWT
9.5	1.5	66.1	90.7	22.8	10.0	55.8

BW: 99 **WW:** 805

This is probably one of my favourite bulls in the pen this year. 756 is wide based, deep bodied, and has lots of rib shape. His mother is a great footed, sound made female that has a bright future around here. Don't miss out on this guy.

Moonshine Simmentals

38 LBY *Emery* 767E

PG1227008 LBY 767E FEB.27/17 POLLED PURE BRED MALE

LFE BS LEWIS 322U
CA-PTG792797 MADER TIGER CAT 72A
RPCC RED TIGER FORCE 214Y

MOES RED FIREPOWER 27S
CA-PG725962 MAPPINS FIRE QUEEN 114W
MAPPIN'S RED QUEEN 14S

R PLUS BLACKEDGE
LFE BS MS ARNOLD 135S
HOOKS SHEAR FORCE 38K
RPCC BLK TIGER EYE 204T

TNT DYNAMITE BLACK L137
BUTE MS POSTCARD 27P
NORTHSKY RED ACE 39K
MAPPIN'S KRISTIE 418K

EPDS						
CE	BW	WW	YW	MILK	MCE	MWWT
8.4	4.3	68.1	92.4	20.4	4.3	54.4

BW: 96

This bull is long bodied, dark red with lots of overall thickness. All the calves from Tigercat have been very consistent and uniform as a group. 767E's mother is a moderate framed good milking cow.

39 BENS *Edson* 769E

PG1226263 BENS 769E FEB.28/17 POLLED PURE BRED MALE

LFE BS LEWIS 322U
CA-PTG792797 MADER TIGER CAT 72A
RPCC RED TIGER FORCE 214Y

TNT TOP GUN R244
CA-PG761084 MISS GJR 30Y
MISS GJR SELMA 36S

R PLUS BLACKEDGE
LFE BS MS ARNOLD 135S
HOOKS SHEAR FORCE 38K
RPCC BLK TIGER EYE 204T

TNT GUNNER N208
TNT MISS SADIE M68
LCHMN BODYBUILDER 7303F
CZAR MS LILA 69J

EPDS						
CE	BW	WW	YW	MILK	MCE	MWWT
8.0	4.5	69.4	102.1	19.3	6.2	54.0

BW: 94 **WW:** 780

This red white faced bull has lots of presence to him, nice fronted, deep bodied and sound. His dam was purchased as one of the top red cows in the GJR dispersal and she has been consistent year after year. If you want to add a bit of color to your herd have a look here.

Thank you for attending the sale.
Your support is our success.

GRINALTA FARMS

Grinalta Farms is pleased to be part of this sale. I believe we are all grassroots breeders who believe in producing functional genetics. We have been in the business since 1973 and were fortunate to be in the first German and Austrian imports to Canada. We were also fortunate to achieve the first mutation polled F.F. EDC Pol Magnum 1B born in North America of strong genetics. We have been incorporating the best horned genetics to keep the quality at its highest. We believe our polls are very much in par with the horned. We are exporting semen and embryos worldwide. Grinalta's HP Ultra 940 with very little progeny had the highest gaining bull out of all Simmental and Simmental crosses and the second highest of all breeds at a test station in the U.S. –over 5 lbs/day-indexing 130. All our sale offerings stem from these genetics and have generated our customer's big dividends. Our goal is your success. These bulls are on the green side grown out on grass, wintered, self-fed on a Central pelleting haylage Saskatchewan backgrounder screening based ration - 64% - TDN -13% protein.

Rueben & Elaine

Maternal Brothers

40 GRINALTA'S *Gero* TPFF962C

P1214983 IE 962C APR.3/15 POLLED FULL BLOOD MALE

GRINALTA'S SUPERB DP106R
CA-P718210 GRINALTA'S HP ULTRA FF940
GRINALTA'S POL MORENE

BAR 5 P SA EXPERT 826M
GRINALTA'S LADY LUCK
GRINALTA'S GRIDIRON 403J
GINALTA'S POLLED FENELLA

BEECH BROS XANDER 943X
CA-P799665 GRINALTA'S EBBA DPFF162Z
GRINALTA'S SABANA162S-PFF

DOUBLE BAR D HEMI 201T
EAGLE-RIDGE ULTRA 26U
CEONIC RED BARON
GRINALTA'S SP GRETCHEN

EPDS						
CE	BW	WW	YW	MILK	MCE	MWWT
3.5	5.4	74.9	108.3	23.4	3.9	60.8

BW: 87 **WW:** 800 **YW:** 1550

The best bull of the 2015 calf crop. Gero was used in a commercial herd as a yearling breeding cows and some heifers. His calves came unassisted and very easy with low birth weights. Note the low birth weight of this TRIPLE POLLED FF sire of 87 pounds. His homo polled sire, Ultra sired multiple high sellers last year. An exceptional sire that is proving over time why we think he is the best homo polled bull. Ultra is a performance curve bender while maintaining acceptable CE. Dam is a super uddered Xander daughter that is dark red with connecting goggles. DNA tested Non diluter and heterozygous polled. 100% Full Fleckvieh.

41 GRINALTA'S *Colassal* PFF962D

P1227193 IE 962D APR.15/16 POLLED FULL BLOOD MALE

ALLM COLOSSAL 25U
CA-P776787 KUZ MR COLOSSAL 427Z
KUZ MISS KING 22W

BBBG WRANGLER 3S
FGAF ADRIA 126P
GRINALTA'S HP KING 126S
KUZ MISS JAKE 1T

BEECH BROS XANDER 943X
CA-P799665 GRINALTA'S EBBA DPFF162Z
GRINALTA'S SABANA162S-PFF

DOUBLE BAR D HEMI 201T
EAGLE-RIDGE ULTRA 26U
CEONIC RED BARON
GRINALTA'S SP GRETCHEN

EPDS						
CE	BW	WW	YW	MILK	MCE	MWWT
2.3	6.3	77.0	104.9	28.0	2.5	66.5

BW: 87 **WW:** 700 **YW:** 1340

One of the best Colossal calves we have raised to date. 100% smooth polled Full Fleckvieh.

GRINALTA FARMS

42 GRINALTA'S *Mr.* FF1964D

1227187 IE 1964D FEB.21/16 HORNED FULL BLOOD MALE

ALLM COLOSSAL 25U
CA-P776787 KUZ MR COLOSSAL 427Z
KUZ MISS KING 22W

BEECH BROS XANDER 943X
CA-P799671 GRINALTA'S HUNNY -DPFF64Z
GRINALTA'S HONEY OAK- PFF

BBBG WRANGLER 3S
FGAF ADRIA 126P
GRINALTA'S HP KING 126S
KUZ MISS JAKE 1T

DOUBLE BAR D HEMI 201T
EAGLE-RIDGE ULTRA 26U
GRINALTA'S HP KING 126S
GRINALTA'S LADY CZAR

EPDS						
CE	BW	WW	YW	MILK	MCE	MWWT
0.8	6.3	70.9	92.9	31.2	0.5	66.6

BW: 95 **WW:** 900 **YW:** 1590

One of the most popular bulls out of 2016 bull calf crop. Exceptionally long spined and thick from end to end. Top indexing bull for WW and YW of the crop. Dam is a nice uddered, red goggle eyed, moderate sized cow. Cattleman visiting the farm always picked this bull out 1st. 100% Full Fleckvieh.

43 GRINALTA'S *Colassal* FF241D

1227179 IE 241D MAY.8/16 HORNED FULL BLOOD MALE

ALLM COLOSSAL 25U
CA-P776787 KUZ MR COLOSSAL 427Z
KUZ MISS KING 22W

GRINALTA'S POLD IMPROVER
CA-P770620 GRINALTA'S EX LADY-DPFF41
GRINALTA'S HELENA-PFF41U

BBBG WRANGLER 3S
FGAF ADRIA 126P
GRINALTA'S HP KING 126S
KUZ MISS JAKE 1T

GRINALTA'S HP KING 126S
GRINALTA'S ROLANDA
GRINALTA'S RED ROBUST
GRINALTA'S POL MORENE

EPDS						
CE	BW	WW	YW	MILK	MCE	MWWT
-0.1	5.2	65.4	82.1	33.0	4.1	65.7

BW: 90 **WW:** 665 **YW:** 1288

Dark liver red pigment with large double goggles. 100% Full Fleckvieh.

44 GRINALTA'S *Colassal* SFF55D

S1227192 IE 55D JUN.6/16 SCURRED FULL BLOOD MALE

ALLM COLOSSAL 25U
CA-P776787 KUZ MR COLOSSAL 427Z
KUZ MISS KING 22W

GRINALTA'S SUPERB DP106R
CA-T1116091 GRINALTA'S LADY PPF55A
GRINALTA'S MS APOLLO #55

BBBG WRANGLER 3S
FGAF ADRIA 126P
GRINALTA'S HP KING 126S
KUZ MISS JAKE 1T

BAR 5 P SA EXPERT 826M
GRINALTA'S LADY LUCK
GIDSCO APPOLLO 3F
GRINALTA'S GO-TO-GIRL 55K

EPDS						
CE	BW	WW	YW	MILK	MCE	MWWT
-0.7	6.5	72.9	92.6	28.0	2.0	64.5

BW: 102 **WW:** 575 **YW:** 1100

A thick made Colossal bull that is dark red with heavy pigmented goggles. Lot 44's dam was a dark liver red bodied Superb x Apollo dam. Possessing a perfect udder. Backed here by quality genetics.

GRINALTA FARMS

45 GRINALTA'S *Colassal* PFF764D

P1227190 IE 764D MAY.9/16 POLLED FULL BLOOD MALE

ALLM COLOSSAL 25U
CA-P776787 KUZ MR COLOSSAL 427Z
KUZ MISS KING 22W

GRINALTA'S HP KING 126S
CA-PT726918 GRINALTA'S HONEY OAK- PFF
GRINALTA'S LADY CZAR

BBBG WRANGLER 3S
FGAF ADRIA 126P
GRINALTA'S HP KING 126S
KUZ MISS JAKE 1T

DFM MARCUS 14M
GRINALTA'S POLLED HASALZ
MFL CZAR 53C
SPJ DITTO 64D

EPDS						
CE	BW	WW	YW	MILK	MCE	MWWT
-0.5	7.0	70.6	89.7	37.1	2.2	67.0

BW: 102 **WW:** 660 **YW:** 1175

100% smooth polled Full Fleckvieh. Dam is one of top donor cows with embryos exported to Australia and Uruguay and beyond.

46 GRINALTA'S *Mr. Unique* SFF832D

S1227320 IE 832D JAN.22/16 SCURRED FULL BLOOD MALE

BEECH BROS XANDER 943X
CA-P781788 GRINALTA'S UNIQUE DPFF81Z
GRINALTA'S CHERRY PFF81S

GRINALTA'S DARK SOLUTION
CA-PT1116085 GRINALTA'S ZOELLA PFF032Z
WYVERN ROSELLA FF

DOUBLE BAR D HEMI 201T
EAGLE-RIDGE ULTRA 26U
NAC UNION'S LEGACY 29L
GRINALTA'S NATHANIA

GRINALTA'S POLD PAYDAY FF
GRINALTA'S SABANA162S-PFF
WYVERN MAGNIFICENT
WYVERN RENE

EPDS						
CE	BW	WW	YW	MILK	MCE	MWWT
0.9	5.1	66.3	85.6	28.9	0.7	62.0

BW: 63 **WW:** 790 **YW:** 1530

832D is a twin. Sired by our easy calving herdbull and AI sire, Unique. This bull possesses great length and smoothness. Outstanding dark cherry red, double goggled, great uddered dam. 100% Full Fleckvieh scurred polled.

GRINALTA FARMS

47 GRINALTA'S *Cane* FF1764D

1227182 IE 1764D MAY.24/16 HORNED FULL BLOOD MALE

MACKENZIE'S CANE 122Y
CA-P1138190 BIG HILLS CANE 62B
EAGLE-RIDGE ZABIA

GRINALTA'S POLD IMPROVER
CA-P770673 GRINALTA'S INKA PFF23X
GRINALTA'S LADY SUPREME

ANCHOR D VENOM 111W
ANCHOR D CANDY 122W
ANCHOR "T" IMPACT 2H
SAUGEEN ELSIE 944W

GRINALTA'S HP KING 126S
GRINALTA'S ROLANDA
GRINALTA'S POL SUPREMACY
GRINALTA'S POL BALBINA

EPDS						
CE	BW	WW	YW	MILK	MCE	MWWT
1.7	5.2	65.1	92.0	32.6	2.9	65.1

BW: 75 **WW:** 625 **YW:** 1290

. Note bull's low birth weight of 75 pounds unassisted. Sire was a top selling yearling we selected for his calving ease, length, color, thickness and overall quality. Unfortunately, we lost him after his first year of breeding. We were very impressed with the his only calf crop. We used with great success on our heifers. Heifer bull prospect. 100% Full Fleckvieh.

48 GRINALTA'S *Cane* FF111D

1227318 IE 111D JUN.6/16 HORNED FULL BLOOD MALE

MACKENZIE'S CANE 122Y
CA-P1138190 BIG HILLS CANE 62B
EAGLE-RIDGE ZABIA

ANCHOR D AZTEC 34N
CA-T649782 GRINALTA'S RED RUBY 111R
GRINALTA'S LELA

ANCHOR D VENOM 111W
ANCHOR D CANDY 122W
ANCHOR "T" IMPACT 2H
SAUGEEN ELSIE 944W

DORA LEE NATIVE SON
ANCHOR D CHELSIE 34J
GRINALTA'S POLLED POWER
JB HONOUR 41H

EPDS						
CE	BW	WW	YW	MILK	MCE	MWWT
4.2	5.1	64.1	89.4	33.0	3.3	65.0

BW: 82 **WW:** 600 **YW:** 1125

Dam was an ET female that had a successful show career for Kayle Hebert. Full sister to a high selling bull of ours who was the senior herdsire for Giebelhaus/Rich Simmentals—Grinalta's Red Robust. Another brother, "Awesome 118R" was selected to enter AI stud and semen has been marketed on him. Matt Calver owns a Ruby Red son in Ontario. This is Ruby Red's last calf.
100% Full Fleckvieh.

GRINALTA FARMS

49 GRINALTA'S *Red Royal* 845D

APPLIED FOR IE 845D MAR.17/16 SCURRED MALE

LFE BLACK LAKOTA 385W
CA-PTG791329 NUG ROYAL RED 324A
TRIPILE C SMARTY PANTS R

BGS CADDY BLACK 37J
CA-PG618655 GRINALTA'S RED PEARL 45P
GRINALTA'S PRIME BEEF 104D

R PLUS BLACKEDGE
KJLI RAZZLE DAZZLE 628R
TRIPLEC EL PODEROSO REY
GFI GRAMMS DELIGHT L17

BGS CADDY SHACK 27G
WAR ABIGIAL 19F
3C PASQUE 8773
GRINALTA'S POLLED BOLD

EPDS						
CE	BW	WW	YW	MILK	MCE	MWWT
3.6	5.6	74.6	103.4	20.5	3.3	57.7

BW: 94 **WW:** 800 **YW:** 1385

An ET calf sired by the very popular $76,000 NUG Red Royal out of our high producing 45P cow. 845D is registered scurred but he only has a small scab on one side of his poll. We have retained a full sister in the herd.

Nug Royal Red 324A
Sire of Lot 49

Grinalta's Red Pearl 45P
Dam of Lot 49

50 GRINALTA'S *Klondike* RP159D

PG1227191 IE 159D MAR.10/16 POLLED PURE BRED MALE

WS BEEF MAKER R13
CA-PG770047 ELLINGSON KLONDIKE Y123
ELLINGSON MS TEDDY U894

SUNNY VALLEY UNREAL 11U
CA-PG766299 NCS MS YVONNE 59Y
NCS MS TEENA 5T

HOOKS SHEAR FORCE 38K
DCR MS RIBEYE N72
WHEATLAND RED TEDDY 457P
ELLINGSON POWERLINE P439

RED BARON HR P101
FTS CATWALK 127M
NLC GOOD A NUFF 33G
NCS MS RAZZI 19R

EPDS						
CE	BW	WW	YW	MILK	MCE	MWWT
6.6	4.8	77.1	116.5	24.4	9.3	63.0

BW: 100 **WW:** 900 **YW:** 1500

An ET calf sired by the very popular $76,000 NUG Red Royal out of our high producing 45P cow. 845D is registered scurred but he only has a small scab on one side of his poll. We have retained a full sister in the herd.

Thank You to Last Year's Buyers:

Last Year's Winner

Erskine Farming Co. Ltd. - Won Buyers Draw Vests

Purchased B Bar C Dimension (pictured above) for $9,500 and B Bar C Damon for $9,500

Desmond Anderson, Wetaskiwin, AB
Randy & Merry Archibald, Rosalind, AB
Blaine Buss, Bashaw, AB *
Anchor C Farms, Stettler, AB
Rodney Croy, Rocky Mountain House, AB
Brenda Dickson, Peers, AB
Falt Farms Ltd., Westerose, AB
Anissa Friesen, Bentley, AB *
Rock & Hills Farms Ltd., New Norway, AB
Douglas Halladay, Thorsby, AB
Drew & Deanna Keiver, Three Hills, AB
Harry Krause, Bluffton, AB
Kwantes Farms Inc., Rocky Mountain House, AB
Brad Leischner, Delia, AB
4m Cattle Company, Stauffer, AB *
Woldemar Quapp, Bashaw, AB
Harry Rodgers, Rocky Mountain House, AB *
Rondeau Ranch, Bonnyville, AB
Alfred Taylor, Gunn, AB
Wayne Toews, Stettler, AB
Ken Treichel, Alberta Beach, AB
Laketon Ranch Ltd., Stettler, AB
Trialta Simmentals, Coronation, AB
Nicolaas Wolmarans, Rocky Mountain House, AB
Erskine Farming Co. Ltd., Erskine, AB *

***Multiple Purchases**

Terms and Conditions

Terms
The terms of the sale are cash or cheque, payable at par at the sale location. The right of property shall not pass until after settlement has been made; no invoicing on buyers in attendance, unless previous arrangements have been made. Every animal sells to the highest bidder and in cases of disputes, the auctioneer's decision will be final. Current exchange rates will be announced sale day. All monies are in Canadian funds.

Bidding
Each animal will sell to the highest bidder... no by-bidding will be permitted. Disputes - Bidding will be reopened between the parties involved in dispute. If no further bidding is made, the buyer will be the person from whom the auctioneer accepted the last bid. The auctioneer's decision on all disputes will be final.

Announcements
All announcements made from the auction block will take precedence over the printed matter in the catalogue. Buyers are therefore cautioned to pay close attention to such disclosures.

Breeder's Guarantee
All bulls sold are guaranteed breeders by the owners. We guarantee to provide you with a sound breeding bull. Should any bull fail to be an unsatisfactory breeder, he will be replaced with a bull of equal value, or a credit will be given toward the purchase of another bull. If you have a problem with your bull please notify us immediately. Under no circumstances will the seller be liable for more than the purchase price of the animal.

Exception Guarantee
In cases where the animal is subjected to any hormonal or surgical reproduction techniques after the sale, this guarantee shall be null and void.

Certificate of Registration
Each animal will carry papers issued by the Canadian Simmental Association unless otherwise specified. A certificate of registry duly transferred will be furnished to the buyer for each animal after payment has been made.

Liabilities
All persons attend the sale at their own risk. The seller, facility owner and sale manager assume no liability, legal or otherwise, for any accidents that occur. It is understood that T Bar C Cattle Co. Ltd. is acting only as a medium between buyer and seller and is not responsible for any failure on the part of either party to live up to his obligations. Neither does T Bar C Cattle Co. Ltd. assume any financial obligations to collect or enforce collection of any monies between parties and any legal action that may in exceptional cases be taken must be between the buyer and the seller. T Bar C Cattle Co. Ltd. assumes no responsibility for any credit extended by the seller to the buyer. The buyer must look to the seller for fulfillment of all guarantees and representations made hereunder.

Rights and Obligations
The above terms and conditions of the sale shall constitute a contract between the buyer and seller and be equally binding to both. Resale of animals following purchase in this sale shall constitute a separate transaction and the rights and obligations of the two parties connected thereto are not covered by the terms and conditions of this sale.

Phone, Mail, Wire Bids
Bidders unable to attend the sale may phone, mail or wire their bids and instructions to the sale managers, auctioneer or special representatives. Bids must be received in sufficient time prior to the sale.

Delivery
We will assist in arranging transportation wherever possible. Each animal becomes the risk of the purchaser as soon as sold. $100 rebate on bulls taken home sale day. Bull must be insured by buyer.

Insurance
Will be available sale day. We strongly recommend that insurance is purchased for full value.

Return Undeliverable
Canadian Address To:

T Bar C Cattle Co. Ltd.
PO Box 2330
Warman, SK S0K 4S0

Created by

TODAY'S PUBLISHING