

NORDAL

**22ND LIMOUSIN & ANGUS
BULL SALE**



SASKATOON, SK - FEBRUARY 16, 2017

LIMOUSIN • BLACK ANGUS • RED ANGUS

Welcome to our 2017 Bull Sale...



On behalf of Cindy, myself and our family, I welcome you to our 2017 Bull Sale offering.

The Family - To start off, before I get into the Bull Sale, Cindy and I welcomed our first grandchild, Henry Durham Michelson, born July 5th to Christina and Grant. Henry is growing fast and as any grandparent knows, he is the center of attention. He loves his "gator", but has a bit of a wait till he can take it for a cruise. Jessica helped on the farm with the cattle and grain before touring 8 countries in 2016 while Justin continues to be our grain and crop manager. Jody takes care of many of the cattle duties while keeping her son Carter in sports and horse riding.

The Farming - As everyone knows in Western Canada, 2016 was another year for the record books. Who would have thought with all the snow we received across much of the prairies we would get a November that gave us fantastic weather to finally get in the fields again to tackle the ongoing harvest. Yes, there are areas remaining to be harvested, but a lot of combining was accomplished. Haying was more of a challenge with the rains, but our corn silage came off in a record amount for us in 2016.

The Cattle – The cattle markets have had a solid rebound lately and heading into 2017 looks to be a very promising year.

We thank you for taking the time to look through and study our offering. Once again our 2017 offering, as in the past, places a great deal of emphasis on birth weight and calving ease. We have strived in the selection of our herd bulls for our Limousin, Black Angus and Red Angus to be consistent in their calving ease, birth weight and vigor at birth. From the point, we can further our selection of both the sires and dams producing progeny that grow and perform efficiently. As with any selection of a sire or dam, the important traits of birth, growth, maternal, structure and disposition are the top of the list. We also place a great deal of emphasis on carcass traits. Many of our herd sires rank at the top of their breeds for ribeye, carcass weight, marbling and feed efficiency.

We have used all our purebred sires in our commercial herd along with many of their sons. We want to know firsthand that these genetics are what we can use and offer you, our customer with confident.

As listed in the back of our book in the new sires, we are continually on the search for new genetics that we feel will complement our sires and dams and continue to keep ourselves with a product that has value, not only in the breeding pastures, but also bred for efficiency and profit in the feeding sector and ultimately the rail.

We are truly impressed with the sire groups from each breed. We are able to offer many 1/2 and 3/4 brothers from our best cow families for added consistency, if you require one or a group of bulls. If you are wanting heifer bulls, performance or maternal bulls there are many selections in each group. These young sires combine solid well balanced traits in many areas. We have selected these bulls from over 450 cows.

As in our past sales for those who cannot take their purchases home at sale time, we will return the bulls to our farm. We have been able to deliver many of the bulls to their new homes when time and availability permits. For purchases that are going longer distances, we will keep the bulls until the necessary arrangements are made.

If you require more information on any of the bulls, please contact us or any of the sales staff as they will have viewed the bulls at the farm beforehand. The bulls will be available for viewing at the farm or at S.L.S. two days before sale day.

Thank you, Robbie.

Welcome to the 2017 edition of the Nordan Limousin and Angus Bull Sale. Once again Rob Garner and his family will offer you some of the industry's finest set of two year old bulls, that will be available on the market, today.

The program at Nordan is to strictly market two year old bulls. These bulls have been developed the right way, grown out and fed at a pace that allows the bulls to last, promoting longevity. These two year old bulls will breed more cows than yearlings and I believe will have a better survival rate, especially if you are running multiple bulls in one pasture.

The Nordan genetics are carefully researched and selected, incorporating only the top genetics into the herd. These bulls have tremendous performance, muscle, and hair yet not giving up calving ease. These bulls have been bred to get out and breed and work in our Western Canadian environment.

Rob Garner has the experience in raising and feeding commercial cattle, and he knows the type of bulls the industry requires in order to satisfy the needs of the cow calf producer, feedlot, and packer. The bulls in this sale are the right type, the kind that will sire steers and heifers that will top the markets in any sale ring throughout the country. Rob Garner is as true cattleman, and I believe buying a bull from someone who understands the commercial and purebredcattle business is crucial. I know you will be impressed with the Nordan bull sale line up and I look forward in seeing you at the sale.

Michael Fleury
Auctioneer for the Nordan Bull Sale and
Manager of Saskatoon Livestock Sales.

SLS
Saskatoon Livestock Sales

NORDAL LIMOUSIN & ANGUS

2017 Bull Sale

Thursday, February 16, 2017 • 1:00 pm

Saskatoon Livestock Sales, Saskatoon, SK - (5 miles West of Saskatoon on Highway #14)

Sale Offering...

Limousin:

- 15 Black Polled Limousin
- 7 Red Polled Limousin

Angus:

- 32 Black Angus
- 28 Red Angus

**All Bulls are Virgin
Rising Two Year Olds**

Sale Day Phone... 306.382.8088

If you are unable to attend on sale day or would like to discuss anything about the bulls, give us a call of talk to any one of our sale staff.

All bulls will have passed a satisfactory semen test prior to sale time and are fully guaranteed.

Delivery We will assist with delivery where ever possible. The bulls may be returned to the farm until arrangements can be made. We highly recommend insurance be placed on any bulls returning to the farm. If we deliver, it will be at our timing to co-ordinate. As we also farm a sizeable amount of grain land, please advise us as to when you begin your breeding so we may schedule an appropriate delivery time.

**Please talk to Rob before sale time
306.946.7946 or 306.836.2035**

Jessica Garner	306.946.8831
Justin Garner	306.946.7955
Jody Garner	306.946.9505
Jonas Short	306.536.4102

Sale Staff...

Mike Fleury, Auctioneer	306.222.9526 (C)
	306.382.8088 (O)

Saskatoon Livestock Sales

Harvey Welter	306.227.8684 (C)
Alvin Busby	306.221.0905 (C)
Ryan Hurlburt	306.292.9812
Craig Flewelling, Consulting	403.224.2111
	403.556.0515 (C)

Insurance available at the sale

Larry Toner, Stockmen's Insurance: 306.932.4866
306.834.7652 (C)

Buyer Representative

Randy Ames 306.858.7788

Canadian Angus Association Fieldman

Bob Toner 306.716.5272

Board Nordal will keep the bulls for you until May 1, 2017 or until required; buyer will then be responsible for pickup. Saskatoon Livestock Sales is a major market, therefore trucking can be coordinated to any point across Canada.

• Current weights and scrotal measurements will be available shortly before sale time. Watch our website or call for the listing.



www.bohrson.com

Scott Bohrson
P: 403-370-3010

Martin Bohrson
P: 306-220-7901

Rob Voice
306-361-6775

Internet Bidding Available

DLMS
www.dlms.ca

For more information Call DLMS Reps:
Mark Shologan 780.699.5082
Whitney Bosovich 780.991-3025

**View the catalogue and video links
on all lots online at
www.nordallimousin.com**

Follow us on Twitter
@nordalrg

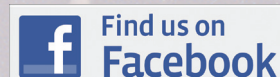

Tag Program Supporter

NORDAL
LIMOUSIN & ANGUS

PO Box 85
Simpson, SK S0G 4M0
Rob Garner
Cell: 306-946-7946
nordallimousin@sasktel.net
www.nordallimousin.com

Limousin Two Year Old Bulls...



Reference Sire

HOMOZYGOUS BLACK HOMOZYGOUS POLLED **TMCK Westmoreland 889X**

NPM1986476	TMCK 889X	02/10/2010
------------	-----------	------------

GPFF BLAQUE RULON
DHVO DEUCE 132R
 AMY JO DHAN 20L

BLACK DIAMOND
 QUAIL RUN RAMONDA BP
 BLACK CAT DHAN 152G
 GPFF AMBER JO

AUTO DOLLAR GENERAL 122R
MCBN TRANQUILLITY BROWN
 CARROUSELS PINA COLADA

LVLS SECRET WEAPON 4408K
 AUTO KYRIA 232K
 AUTO BLACK DAKOTA 129J
 ELMW GINNIE P58G

CE	DW	WW	YW	MILK	SC
7	0.5	71	100	30	1.20

TMCK Westmoreland 889X has emerged as one of the great purebred Limousin breeding bulls of all time. His daughters make up the lion's share of the Limousin sale offering. The homozygous polled and homozygous herd sire excels in all aspects of the industry. The genotype and phenotype are in perfect harmony. His progeny are consistently high-performing and efficient gaining individuals. His sons have been in high demand in past Nordan Bull Sales. His daughters are among the most efficient of any sire group at Nordan. His sire, DHVO Deuce 132R, is one of the greatest breeding U.S. National Champion bulls. His progeny have paced the industry in most all portions of economically important traits. His dam, deceased, has earned the notoriety of being one of the very best producers of the breed's best seedstock. TMCK Westmoreland 889X has, over time, proven to be even the most significant breeding piece from this excellent lineage. Sons of this great breeding sire are available nowhere else but through this breeding program. The uniformity and consistency is apparent when evaluating the Limousin sale offering. Westmoreland sired our most impressive lead off bulls in our 2016 sale including Blacksmith 402B. His daughters continue to impress with their superior maternal qualities. **BW: 86 lbs. 205 DW: 726 lbs. 365 DW: 1384 lbs.**

Lot 1

HOMOZYGOUS POLLED - BLACK - PUREBRED

Nordan Crown Royal

CPM4086207	RGA 75C	22/04/2015
------------	---------	------------

DHVO DEUCE 132R
TMCK WESTMORELAND 889X
 MCBN TRANQUILLITY BROWN

GPFF BLAQUE RULON
 AMY JO DHAN 20L
 AUTO DOLLAR GENERAL 122R
 CARROUSELS PINA COLADA

DCLE COYOTE MOON
NORDAL 75Y TIME TO GO
 NORDAL CROWN JEWEL

JCL BLACK OUT
 WLCC ANGELA 33B
 NORDAL UNIROYAL
 MOUNTFIELD JULIE

EPDS	BW	ADJ WW	ADJ YW	CED	BW	WW	YW	MILK	SC
	90	773	1236	5	2.6	61	82	28	0.90

Crown Royal is a complete made son of our most valued herd sire Westmoreland. This son of Westmoreland is deep sided with an abundance of muscle. A different twist on the pedigree as the dam traces back to one of our fullblood cow families.

Lot 2

HOMOZYGOUS POLLED - BLACK - PUREBRED

Nordan Captain

CPM4086202	RGA 206C	21/04/2015
------------	----------	------------

DHVO DEUCE 132R
TMCK WESTMORELAND 889X
 MCBN TRANQUILLITY BROWN

GPFF BLAQUE RULON
 AMY JO DHAN 20L
 AUTO DOLLAR GENERAL 122R
 CARROUSELS PINA COLADA

WULFS TUXEDO 3761T
NORDAL XPRESSIVE 206X
 COLE MISS TANK 670S

WULFS RANSOM 3059R
 WULF'S CASUAL 3161C
 LVLS 842L
 COLE 156M

EPDS	BW	ADJ WW	ADJ YW	CED	BW	WW	YW	MILK	SC
	86	708	1214	6	2.2	73	101	26	0.95

Captain 206C is a smooth structured Westmoreland son. His dam is from one of our strongest cow families. He blends calving ease and growth in one package. His weaning and yearling EPD's place him in the top 10% of the breed.



Limousin Two Year Old Bulls...

Lot 3

POLLED - BLACK - PUREBRED

Nordal Counter Punch

CPM4086208	RGA 806C	22/04/2015
------------	----------	------------

DHVO DEUCE 132R
TMCK WESTMORELAND 889X
 MCBN TRANQUILLITY BROWN

GPFF BLAQUE RULON
 AMY JO DHAN 20L
 AUTO DOLLAR GENERAL 122R
 CARROUSELS PINA COLADA

RWK TURNIN' HEADS
NORDAL 706T WINSOME
 BAR 3R TRES BIEN

CARROUSELS PURE POWER
 RWK PICTURE PERFECT
 TMF LANDMARK 601L
 ZIPPY

EPDS	BW	ADJ WW	ADJ YW	CED	BW	WW	YW	MILK	SC
	80	715	1142	5	0.8	60	84	30	-

Sure fire calving ease here. Counter Punch has proven calving ease built in. He has an 80 pound birth weight with a 0.8 BW EPD. This cow family has raised numerous Top Sellers in past sales. Here is one of the smoothest made bulls of the group.



Lot 3

Lot 4

HOMOZYGOUS POLLED - BLACK - PUREBRED

Nordal Coal Train

CPM4086233	RGA 312C	20/05/2015
------------	----------	------------

DHVO DEUCE 132R
TMCK WESTMORELAND 889X
 MCBN TRANQUILLITY BROWN

GPFF BLAQUE RULON
 AMY JO DHAN 20L
 AUTO DOLLAR GENERAL 122R
 CARROUSELS PINA COLADA

NORDAL MAINSTREAM
NORDAL 312B MISS BRIT
 NORDAL BRITTANY

ROYAL GREYHOUND 114G
 NORDAL KATRINA
 NORDAL TRUE GRIT
 NORDAL ZABRINA

EPDS	BW	ADJ WW	ADJ YW	CED	BW	WW	YW	MILK	SC
	90	691	1178	6	2.8	60	79	30	0.53

Coal Train 312C derives from one of our oldest cow families. They are moderate in frame with calving ease and performance built in. A number of sons from this cow family have been high sellers in past sales.

Lot 5

HOMOZYGOUS POLLED - BLACK - PUREBRED

Nordal Captain Cost

CPM4086205	RGA 152C	12/05/2015
------------	----------	------------

DHVO DEUCE 132R
TMCK WESTMORELAND 889X
 MCBN TRANQUILLITY BROWN

GPFF BLAQUE RULON
 AMY JO DHAN 20L
 AUTO DOLLAR GENERAL 122R
 CARROUSELS PINA COLADA

WULFS TUXEDO 3761T
NORDAL YOUR SWEET
 NORDAL 52K REAL SWEET

WULFS RANSOM 3059R
 WULF'S CASUAL 3161C
 ANDERS NARCOTIC
 NORDAL KARITA

EPDS	BW	ADJ WW	ADJ YW	CED	BW	WW	YW	MILK	SC
	90	712	1193	5	3.2	70	97	28	0.86

Capital Cost 152C contains some of our very best herd sires: Westmoreland - Tuxedo - Narcotic - T-Bone.

Lot 6

DOUBLE POLLED - DOUBLE BLACK - PUREBRED

Nordal Double Round

CPM4086230	RGA 187C	10/05/2015
------------	----------	------------

DHVO DEUCE 132R
TMCK WESTMORELAND 889X
 MCBN TRANQUILLITY BROWN

GPFF BLAQUE RULON
 AMY JO DHAN 20L
 AUTO DOLLAR GENERAL 122R
 CARROUSELS PINA COLADA

COLE SEIZE THE DAY 22S
NORDAL 470 DAWN OF A DAY
 NORDAL 470J MISTY MORNING

COLE BLACK TANK 24P
 COLE 95M
 WULFS HARVEST 2508H
 NORDAL JACQUALINE

EPDS	BW	ADJ WW	ADJ YW	CED	BW	WW	YW	MILK	SC
	88	700	1187	5	3.0	69	95	29	0.93

Double Round is from one of our strongest cow families. They are consistent in their calving ease performance and growth.



Henry Durham Michelson

Limousin Two Year Old Bulls...



Lot 7

Lot 7

DOUBLE POLLED - BLACK - PUREBRED

Nordal Coal Dust

CPM4086206

RGA 324C

13/05/2015

DHVO DEUCE 132R
TMCK WESTMORELAND 889X
 MCBN TRANQUILLITY BROWN

GPFF BLAQUE RULON
 AMY JO DHAN 20L
 AUTO DOLLAR GENERAL 122R
 CARROUSELS PINA COLADA

ROYAL GREYHOUND 114G
NORDAL MONIQUE
 NORDAL 24E JAYCENE

CANE RIDGE POLL STACKER
 CANE RIDGE DUCHESS 150U
 EXLR POLLED SUNDOWN 638F
 NORDAL ELECTRA

EPDS	BW	ADJ WW	ADJ YW	CED	BW	WW	YW	MILK	SC
	86	697	1113	5	2.3	66	91	30	0.83

A young sire with ample calving ease built in. Coal Dust is a moderate framed long sided individual. Note the birth weight.



Lot 8

Lot 8

HOMOZYGOUS POLLED - BLACK - PUREBRED

Nordal Chief Of Staff

CPM4086238

RGA 884C

05/06/2015

DHVO DEUCE 132R
TMCK WESTMORELAND 889X
 MCBN TRANQUILLITY BROWN

GPFF BLAQUE RULON
 AMY JO DHAN 20L
 AUTO DOLLAR GENERAL 122R
 CARROUSELS PINA COLADA

2HR PAYMENT PLUS7P
NORDAL 15 TEA CVP
 NORDAL 15C KIND HEARTED

EXLR POLLED AUSTIN 265J
 CM POLLED KATIE
 EXLR POLLED SUNDOWN 638F
 NORDAL POLL SPENDOR

EPDS	BW	ADJ WW	ADJ YW	CED	BW	WW	YW	MILK	SC
	80	723	1126	6	1.1	63	84	25	0.80

Chief Of Staff is one of the youngest in the offering. His dam had twins in 2014 making her later in her 2015 calving period. The dam is one of our most impressive females when in full production with her body make up and ideal udder structure. A full sister is one of our very best young females. We believe this fellow will continue to mature into an impressive sire.



Lot 9

Lot 9

HOMOZYGOUS POLLED - BLACK - PUREBRED

Nordal Crestliner

CPM4086246

RGA 288C

28/04/2015

AHCC WESTWIND W544
EXLR WESTWIND 006Y
 EXLR LUVLY 036T

KAJO RESPONDER 120R
 AHCC MISS WULF HUNT R544
 LESF ASPHALT 9N
 EXLR 315J

COLE SEIZE THE DAY 22S
NORDAL WISTERIA
 NORDAL MAXIE

COLE BLACK TANK 24P
 COLE 95M
 ANLC MAXIMUM LOAD 2708M
 NORDAL ASPIRING

EPDS	BW	ADJ WW	ADJ YW	CED	BW	WW	YW	MILK	SC
	90	732	1195	6	2.8	64	94	30	0.43

Here is one of the best sons of our Westwind Sire. He is moderate in frame with an abundance of muscle. We have been impressed by the way the Westwind progeny has continued to develop.

Limousin Two Year Old Bulls...

Lot 10

HOMOZYGOUS POLLED - DOUBLE BLACK - PUREBRED

Nordal Calloway

CPM4086204 CHM 315C 09/05/2015

AHCC WESTWIND W544
EXLR WESTWIND 006Y
EXLR LUVLY 036T

KAJO RESPONDER 120R
AHCC MISS WULF HUNT R544
LESF ASPHALT 9N
EXLR 315J

WAT-CHA STOCKBROKER 3S
NORDAL 315K UNBROKEN
NORDAL KALLIE

AUTO BLACK DAKOTA 129J
TOP MEADOW 24L
ROYAL GREYHOUND 114G
EVERLANE JULIETTE

EPDS	BW	ADJ WW	ADJ YW	CED	BW	WW	YW	MILK	SC
	92	699	1154	4	3.4	62	92	28	0.36

Calloway 315C is one of the best designed sons of Westwind for calving ease and growth. He is extremely correct made and long sided. A full brother is doing an outstanding job in the Leahy herd in Ontario.



Lot 10

Lot 11

DOUBLE POLLED - DOUBLE BLACK - PUREBRED

Normal Card Shark

CPM4086235 RGA 544C 15/05/2015

AHCC WESTWIND W544
EXLR WESTWIND 006Y
EXLR LUVLY 036T

KAJO RESPONDER 120R
AHCC MISS WULF HUNT R544
LESF ASPHALT 9N
EXLR 315J

ANLC MAXIMUM LOAD 2708M
NORDAL MAXIE
NORDAL ASPIRING

KRMC OUTCROSS 192G
SFKL SHOWGIRL 523E
ANDERS POLL DETROIT
NORDAL ASPIRE

EPDS	BW	ADJ WW	ADJ YW	CED	BW	WW	YW	MILK	SC
	84	672	1198	5	1.8	58	84	30	0.30

Calving ease coupled with good growth figures from one of our strongest cow families with a long line of popular sons and daughters.

Average Limousin EPDs

CED	BW	WW
5.0	2.9	61
YW	MILK	SC
85	27	0.6

Lot 12

HOMOZYGOUS POLLED - BLACK - PUREBRED

Nordal Crush

CPM4086242 RGA 406C 02/05/2015

AHCC WESTWIND W544
EXLR WESTWIND 006Y
EXLR LUVLY 036T

KAJO RESPONDER 120R
AHCC MISS WULF HUNT R544
LESF ASPHALT 9N
EXLR 315J

ANDERS NARCOTIC
NORDAL RAMONA
NORDAL LACEY

WULFS KLINT 5874K
ANDERS KAMEO
ROYAL GREYHOUND 114G
NORDAL BRITTANY

EPDS	BW	ADJ WW	ADJ YW	CED	BW	WW	YW	MILK	SC
	90	727	1221	5	3.2	64	92	28	0.35

A growth and performance son of Westwind. Crush 406C is one of the most complete black bulls of the group. He is long sided with a deep, well rounded hip. He has a very sound food and leg structure and is great to work with.



Lot 12

Limousin Two Year Old Bulls...

Lot 13

HOMOZYGOUS POLLED - BLACK - 71% LIM-FLEX

Nordal 718C

RGA 718C

12/04/2015

WULFS UNFATHOMABLE 5167U
NORDAL X-FACTOR
NORDAL 24E TIMARA

WULFS RANGE RIDER 2056R
WULFS RONALEE 5167R
HIGHLAND NEW DISCOVERY
NORDAL ELECTRA

CRESCENT CREEK IDEAL
NORDAL RGA 718U
NORDAL RGA 118S

CAR IDEA 061
CRESCENT CREEK LADY BATE 6L
ANDERS NARCOTIC
TRIPLE J JANAYA 118M

EPDS	BW	ADJ WW	ADJ YW	CED	BW	WW	YW	MILK	SC
	94	810	1312	-	-	-	-	-	-

Here is the top performance calf from our 2015 crop. He is from one of our very best cow families. His dam is sired by the Angus milk trait leader IDEAL. 718C is made to add the extra hybrid vigor to his progeny. His sire X-Factor 378X is one of our top sires for adding extra muscle and performance.



Nordal Text

Lot 14

HOMOZYGOUS POLLED - RED - PUREBRED

Nordal Cavalier

URM4086241

RGA 335C

06/04/2015

WULFS UNFATHOMABLE 5167U
NORDAL X-FACTOR
NORDAL 24E TIMARA

WULFS RANGE RIDER 2056R
WULFS RONALEE 5167R
HIGHLAND NEW DISCOVERY
NORDAL ELECTRA

HIGHLAND LANDMINE
NORDAL WITHSTYLE
NORDAL 312B MISS BRIT

KRMC OUTCROSS 192G
POLLED EVE 109C
NORDAL MAINSTREAM
NORDAL BRITTANY

EPDS	BW	ADJ WW	ADJ YW	CED	BW	WW	YW	MILK	SC
	92	760	1347	5	3.2	61	80	29	0.36

Cavalier sports two of our heaviest muscled bulls in his pedigree. X-Factor 378X and Landmine. This thick made, red bull will consistently leave that round made muscle shape on his progeny.

Reference Sire

DOUBLE POLLED - RED - PUREBRED

Nordal Text

CPM0208400

RGA 883Y

30/03/2011

WULFS RANSOM 3059R
WULFS TUXEDO 3761T
WULF'S CASUAL 3161C

WULFS NASA 1212N
WULFS NOBILITY 3059N
WULF'S HOME RUN 9226AA
MISS WOLFETTE 8021K

HIGHLAND LANDMINE
NORDAL UNDERSTUDY
NORDAL 25B MUSICAL

KRMC OUTCROSS 192G
POLLED EVE 109C
NORDAL MAINSTREAM
NORDAL BOBBI JO

CED: 5 BW: 3.1 WW: 66 YW: 87 MILK: 23 SC: 0.35

Text has done a great job in his calving ease and growth while maintaining outstanding structure and muscling in his progeny.
BW: 86 lbs. 205 DW: 726 lbs. 365 DW: 1384 lbs.

Lot 15

HOMOZYGOUS POLLED - RED - PUREBRED

Nordal Clubhouse

CPM4086239

RGA 528C

02/05/2015

WULFS TUXEDO 3761T
NORDAL TEXT
NORDAL UNDERSTUDY

WULFS RANSOM 3059R
WULF'S CASUAL 3161C
HIGHLAND LANDMINE
NORDAL 25B MUSICAL

COLE SEIZE THE DAY 22S
NORDAL 128T DAYS END
NORDAL TORINA

COLE BLACK TANK 24P
COLE 95M
HIGHLAND NEW DISCOVERY
NORDAL KARISTA

EPDS	BW	ADJ WW	ADJ YW	CED	BW	WW	YW	MILK	SC
	88	718	1221	5	3.9	67	89	30	0.54

Clubhouse is one of the most interesting in the offering. He stems from a cow family that originated with our first Limousin females in 1976. This cow line has produced numerous top sellers for us over the years. The daughters are one of the most prolific female lines in the herd. With his smooth stature and abundance of muscle his profile is easy to capture your attention. Look at the photo of his sire above, true breeding consistency.



Lot 15

Limousin Two Year Old Bulls...

Lot 16

HOMOZYGOUS POLLED - RED - PUREBRED

Nordal Crestview

CPM4086226 RGA 180C 10/04/2015

WULFS TUXEDO 3761T
NORDAL TEXT
 NORDAL UNDERSTUDY

WULFS RANSOM 3059R
 WULF'S CASUAL 3161C
 HIGHLAND LANDMINE
 NORDAL 25B MUSICAL

TMCK WESTMORELAND 889X
NORDAL 706W ALYSHIA 706A
 NORDAL 706T WINSOME

DHVO DEUCE 132R
 MCBN TRANQUILLITY BROWN
 RWK TURNIN' HEADS
 BAR 3R TRES BIEN

EPDS	BW	ADJ WW	ADJ YW	CED	BW	WW	YW	MILK	SC
	82	716	1153	5	2.2	63	85	27	-

Crestview comes from one of our very best two-year-old Westmoreland daughters. If you are wanting a red bull for calving ease and sold growth figures this would be an excellent choice.



Lot 16

Lot 17

HOMOZYGOUS POLLED - BLACK - PUREBRED

Nordal Call Of Duty

CPM4086225 RGA 221C 10/04/2015

WULFS TUXEDO 3761T
NORDAL TEXT
 NORDAL UNDERSTUDY

WULFS RANSOM 3059R
 WULF'S CASUAL 3161C
 HIGHLAND LANDMINE
 NORDAL 25B MUSICAL

COLE SEIZE THE DAY 22S
NORDAL 21ST DAY
 NORDAL 21L GENTLE TOUCH

COLE BLACK TANK 24P
 COLE 95M
 ANLC MICROSOFT 2733M
 NORDAL 21D RIBBON/BOWS

EPDS	BW	ADJ WW	ADJ YW	CED	BW	WW	YW	MILK	SC
	88	705	1206	5	3.2	64	84	25	0.47

Call of Duty is a sound made son from our young Tuxedo son Text 883Y. The pedigree blends low birth calving ease and growth in one package. This fellow stands out in the pen with his eye appeal and calm manner. With the added strength of Seize the Day in his pedigree he will continue to mature into an impressive sire of highly marketable progeny.



Lot 17

Lot 18

HOMOZYGOUS POLLED - BLACK - PUREBRED

Nordal Capstone

CPM4086232 RGA 239C 17/04/2015

WULFS TUXEDO 3761T
NORDAL LIBERT 604Z
 NORDAL LACEY

WULFS RANSOM 3059R
 WULF'S CASUAL 3161C
 ROYAL GREYHOUND 114G
 NORDAL BRITTANY

WAT-CHA STOCKBROKER 3S
NORDAL 82K ULTRA
 ANDERS KAMEO

AUTO BLACK DAKOTA 129J
 TOP MEADOW 24L
 R&R Y2K SOLUTION
 ANDERS POLL GLORY

EPDS	BW	ADJ WW	ADJ YW	CED	BW	WW	YW	MILK	SC
	90	697	1191	2	4.4	63	86	29	0.40

Lots of length and depth in this homozygous polled grandson of Tuxedo. Tuxedo's pedigree has some of our very best carcass genetics. Here is one of the deepest sided bulls of the group with a smooth shoulder design.

Lot 19

HOMOZYGOUS POLLED - BLACK - PUREBRED

Nordal Call Display

CPM4086229 RGA 644C 09/05/2015

WULFS TUXEDO 3761T
NORDAL ZAPPER
 NORDAL SALTON

WULFS RANSOM 3059R
 WULF'S CASUAL 3161C
 2HR PAYMENT PLUS7P
 NORDAL JULIA

COLE SEIZE THE DAY 22S
NORDAL WAIT A DAY
 NORDAL STARLITE

COLE BLACK TANK 24P
 COLE 95M
 ROYAL GREYHOUND 114G
 NORDAL STARLET

EPDS	BW	ADJ WW	ADJ YW	CED	BW	WW	YW	MILK	SC
	88	719	1227	6	2.7	63	83	27	0.51

Call Display is a combination of our Tuxedo - Seize the Day genetics. These two sires have been some of our very best carcass genetics for ribeye and lean meat yield.

Limousin Two Year Old Bulls...



Lot 20

Lot 20

HOMOZYGOUS POLLED - BLACK - PUREBRED

Nordal Center Ice

CPM4086274	RGA 588C	16/05/2015
------------	----------	------------

WULFS TUXEDO 3761T
NORDAL ZAPPER
 NORDAL SALTON

WULFS RANSOM 3059R
 WULF'S CASUAL 3161C
 2HR PAYMENT PLUS7P
 NORDAL JULIA

HIGHLAND LANDMINE
NORDAL TABATHA 278T
 NORDAL 78A FANTASY

KRMC OUTCROSS 192G
 POLLED EVE 109C
 YKCC POLLED NORTHERN 204B
 NORDAL TRUE AFFECTION

EPDS	BW	ADJ WW	ADJ YW	CED	BW	WW	YW	MILK	SC
	86	687	1191	4	2.3	55	69	23	0.45

Center Ice 588C would be a popular choice for use on heifers or cows. His sire has left a consistent birth weight range with good growth figures. Definitely one of the smoothest fronted bulls with the heaviest rear quarter muscle design.



Lot 21

Lot 21

HOMOZYGOUS POLLED - RED - PUREBRED

Nordal Craftsman

CPM4086234	RGA 235C	10/05/2015
------------	----------	------------

WULFS TUXEDO 3761T
NORDAL TEXT
 NORDAL UNDERSTUDY

WULFS RANSOM 3059R
 WULF'S CASUAL 3161C
 HIGHLAND LANDMINE
 NORDAL 25B MUSICAL

2HR PAYMENT PLUS7P
NORDAL SALTON
 NORDAL JULIA

EXLR POLLED AUSTIN 265J
 CM POLLED KATIE
 DCLE COYOTE MOON
 NORDAL DESTINY

EPDS	BW	ADJ WW	ADJ YW	CED	BW	WW	YW	MILK	SC
	92	683	1206	6	2.6	55	70	24	0.42

Craftsman is another sire that will work for calving ease on heifers or cows. He is deep cherry red in color with a smooth shoulder and length of body. One of the longest bodied bulls of the group. If you want a red bull with muscle and a sound structure that is great to work with, check out Craftsman.



Lot 22

Lot 22

HOMOZYGOUS POLLED - RED - PUREBRED

Nordal 333Z Colton

CPM4086210	RGA 150C	03/04/2015
------------	----------	------------

STONEYVIEW U-CALL
STONEYVIEW ZORTON
 MISS STONEYVIEWNAUTY&NICE

ANDERS SNIPER
 TRIPLE D HARMONY
 WULFS KLINT 5874K
 PLAINS LONESOME DOVE

BLUEBERRY'S UNIFORM POWER
EXCEL POLLED ALEAH
 EXCEL POLLED APPLGATE

SIRLOIN POWERFUL
 BLUEBERRY'S LATTE'
 EXCEL POLLED TOUCHTONE
 EXCEL POLLED APPLE CRISP

EPDS	BW	ADJ WW	ADJ YW	CED	BW	WW	YW	MILK	SC
	94	707	1187	6	4.5	47	64	27	0.53

Colton 150C was bred in the Excel Ranch program in Alberta. His dam was a top seller in their 2014 sale. If you want moderate frame and extra muscle with a great disposition check out this fellow.

Black Angus Two Year Old Bulls...

Reference Sire

LLB 268S Free Wheeler 68Y

1625514 LLB 68Y 15/01/2011

HF FREE WHEELER 191N
LLB FREE WHEELER 268S
LLB NITCHE 637J

TC FREEDOM 104 CAF AMF NHF DDF OHF
DURALTA 14C ECHO 32E
MERIT LUCAS 7040
DOUBLE J NITCHE 73D

DOUBLE J RITO 348D
LLB BARBARA MCHENRY 901G
LLB BARBARA MCHENRY 4U

DOUBLE J RITO 617A
DOUBLE J ERICA 335Z
LLB DIAMOND HIGH 042R
LLB BARBARA MCHENRY 106R

BW: 3.7 WW: 53 YW: 75 MILK: 11 TM: 38 CE: -3.0

Free Wheeler 68Y was a lead off bull and high seller in LLB's 2012 sale. He is moderate framed with enormous depth and spring of rib. He is wide based and thick from end to end. Free Wheeler 68Y has seen limited use but the progeny we have to date are some of our best. His first daughters in production in 2015 are the heaviest milking two year olds in the group. Their udder structure and milk volume is absolutely impressive. All his sons measured to date have exceptional scrotal development. **BW: 90 lbs. Adj WW: 770 lbs.**

Lot 23

Nordal 68Y Free Wheeler

1951274 RJG 403C 04/04/2015

LLB FREE WHEELER 268S
LLB 268S FREE WHEELER 68Y
LLB BARBARA MCHENRY 901G

HF FREE WHEELER 191N
LLB NITCHE 637J
DOUBLE J RITO 348D
LLB BARBARA MCHENRY 4U

TIMBER TRAIL GRIDLOCK
LLB MCHENRY BARBARA 0403Z
LLB MCHENRY BARBARA 95W

TC GRID TOPPER 355 AMF NHF CAF DDF OHF
SANE SURV JESTRESS 206P
FIGURE 8 ANGUS TOM BOY 509R
LLB MCHENRY BARBARA 503S

EPDS	BW	ADJ WW	ADJ YW	BW	WW	YW	MILK	TM	CE
	82	738	1269	2.2	48	77	9	33	1.5

Free Wheeler 403C has been one of our favorites since birth. He is moderate in his makeup and smooth made with excellent depth and muscle. His young dam has matured into a model Angus female. We have a number of females from this cow family that originated in the LLB program. The grand dam 503S is one of our most influential matriarchs. The sire Free Wheeler has produced females that have an abundance of milk with an ideal udder structure. This fellow presents a very influential Canadian based pedigree.

Lot 24

Nordal Free Wheeler 412C

1952088 RJG 412C 12/04/2015

LLB FREE WHEELER 268S
LLB 268S FREE WHEELER 68Y
LLB BARBARA MCHENRY 901G

HF FREE WHEELER 191N
LLB NITCHE 637J
DOUBLE J RITO 348D
LLB BARBARA MCHENRY 4U

DRYLAND ICEBERG 411 AMF
LLB EULIMA 412T
LLB EULIMA 251N

CAR ICEBERG 056
CRESCENT CREEK DUCHESS 88E
DCC JAMAICAN 3J
PAT EULIMA 48D

EPDS	BW	ADJ WW	ADJ YW	BW	WW	YW	MILK	TM	CE
	82	720	1242	3.7	43	72	9	31	-2.0

Free Wheeler 412C is impressive with his length and volume. You will be impressed with the amount of muscle he carries with a very smooth design. One of our pen favorites. We are continued to be impressed with the fleshing ability and muscling of the Free Wheeler 68Y progeny. 412C is definitely one of the heaviest muscled Angus Bulls you will find.

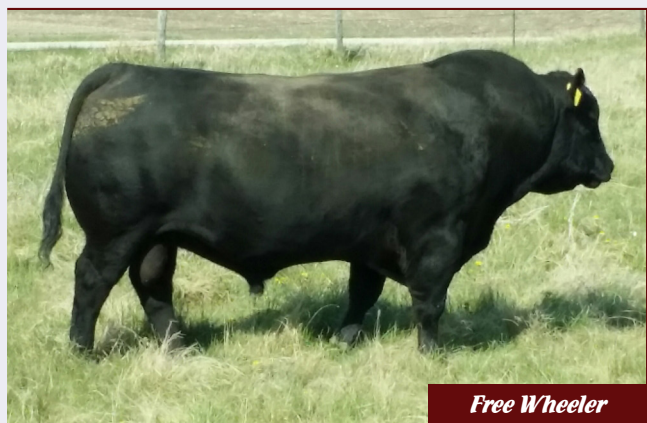

Free Wheeler



Lot 23



Lot 24

Black Angus Two Year Old Bulls...

Lot 25



Lot 25

Nordal Free Wheeler 372C

1951276	RJG 372C	05/04/2015
LLB FREE WHEELER 268S LLB 268S FREE WHEELER 68Y LLB BARBARA MCHENRY 901G	HF FREE WHEELER 191N LLB NITCHIE 637J DOUBLE J RITO 348D LLB BARBARA MCHENRY 4U	S A V FINAL ANSWER 0035 <small>AMF NHF CAF DDF OHF</small> LLB SANDRA 460R S A V 5175 BANDO 2166 LLB SUSAN 277M
REMINGTON FINAL ANSWER 13T NORDAL 222R SUSAN 222Y REMINGTON SUSAN 222R		

EPDS	BW	ADJ WW	ADJ YW	BW	WW	YW	MILK	TM	CE
	97	763	1277	5.5	50	74	13	36	4.0

You want predictability here it is. 372C is a brother to last year's top seller to Riverview Farms. Performance, growth, and ideal maternal traits in one package. A young sire that will produce an excellent set of replacement females. Note the influence of the legendary Final Answer in the back ground. 372C is likely the longest bodied bull of the entire group. Remember extra length means more pounds.

Lot 26

Nordal 68Y Free Wheeler 244C

1951227	RJG 244C	08/05/2015
LLB FREE WHEELER 268S LLB 268S FREE WHEELER 68Y LLB BARBARA MCHENRY 901G	HF FREE WHEELER 191N LLB NITCHIE 637J DOUBLE J RITO 348D LLB BARBARA MCHENRY 4U	S A V NET WORTH 4200 <small>AMF NHF CAF DDF OHF</small> MVF ROSEBUD 906N BELVIN KINGPIN 24'00 KENOSSEE PARK BELLE 126D
MVF NETWORTH 113T NORDAL 24P BELLE 24X KENOSSEE PARK BELLE 24P		

EPDS	BW	ADJ WW	ADJ YW	BW	WW	YW	MILK	TM	CE
	86	718	1232	3.9	46	69	17	40	-3.5

A strong performance son of Free Wheeler. We are impressed with the growth and muscle of his sons. His dam 24X has an extra shot of performance with the influence of Net Worth.

Lot 27

Nordal 68Y Free Wheeler 478C

1951318	RJG 478C	20/04/2015
LLB FREE WHEELER 268S LLB 268S FREE WHEELER 68Y LLB BARBARA MCHENRY 901G	HF FREE WHEELER 191N LLB NITCHIE 637J DOUBLE J RITO 348D LLB BARBARA MCHENRY 4U	CAR IDEAL 061 CRESCENT CREEK LADY BATE 6L HARMON KAHUNA L047 WINDOVER BARD ROSE 13K
CRESCENT CREEK IDEAL 90S NORDAL 78N BARD ROSE 78X WINDOVER BARD ROSE 78N		

EPDS	BW	ADJ WW	ADJ YW	BW	WW	YW	MILK	TM	CE
	90	710	1209	3.8	47	70	21	45	-4.0

Free Wheeler 478C stems from our impressive "78" cow lineage. They are consistent in their calving ease and growth. The dam Bard Rose 78X is sired by IDEAL 90S, who holds a +30 MILK ranking him in the top 2% of the breed.

Lot 28

Nordal 68Y Free Wheeler 240C



Lot 28

1951228	RJG 240C	01/04/2015
LLB FREE WHEELER 268S LLB 268S FREE WHEELER 68Y LLB BARBARA MCHENRY 901G	HF FREE WHEELER 191N LLB NITCHIE 637J DOUBLE J RITO 348D LLB BARBARA MCHENRY 4U	S A V NET WORTH 4200 <small>AMF NHF CAF DDF OHF</small> LOCUST GROVE BLACKBIRD 7M <small>CAF</small> ELLIOTT MR. BOND 34N CARONHILL BLACK CUTIEPIE 27'94
LOCUST GROVE NET WORTH 17U NORDAL 24R DUSTY 24Z CARONHILL DUSTY 23'05		

EPDS	BW	ADJ WW	ADJ YW	BW	WW	YW	MILK	TM	CE
	86	716	1214	3.4	45	73	14	38	-1.0

Free Wheeler combined with our sire Net Worth 17U. Solid performance figures and maternal influence from sire and dam.

Black Angus Two Year Old Bulls...

Lot 29

Nordal 68Y Free Wheeler 912C

CM408503	RJG 912C	31/03/2015
----------	----------	------------

LLB FREE WHEELER 268S
LLB 268S FREE WHEELER 68Y
 LLB BARBARA MCHENRY 901G

HF FREE WHEELER 191N
 LLB NITCHIE 637J
 DOUBLE J RITO 348D
 LLB BARBARA MCHENRY 4U

S A V NET WORTH 4200 AMF NHF CAF DDF OHF
 LOCUST GROVE NET WORTH 17U
NORDAL 12R BETSY 12Z
 CARONHILL BETSY 12'05

LOCUST GROVE BLACKBIRD 7M CAF
 ELLIOTT MR. BOND 34N
 DM BETSY 45L

EPDS	BW	ADJ WW	ADJ YW	BW	WW	YW	MILK	TM	CE
	88	698	1193	3.0	48	74	16	41	0.5

Free Wheeler 912C is similar bred to the lot 28 bull. A combination of Free Wheeler and Net Worth 17U has produced an impressive set of results.

Lot 30

Nordal Free Wheeler 146C

CM408522	RJG 146C	06/04/2015
----------	----------	------------

LLB FREE WHEELER 268S
LLB 268S FREE WHEELER 68Y
 LLB BARBARA MCHENRY 901G

HF FREE WHEELER 191N
 LLB NITCHIE 637J
 DOUBLE J RITO 348D
 LLB BARBARA MCHENRY 4U

CAR IDEAL 061
 CRESCENT CREEK LADY BATE 6L
 ELLIOTT MR. BOND 34N
 THOMASON NEONIA 35H

CRESCENT CREEK IDEAL 90S
NORDAL 26R NEONIA 46W
 CARONHILL NEONIA 26'05

EPDS	BW	ADJ WW	ADJ YW	BW	WW	YW	MILK	TM	CE
	88	685	1227	4.1	49	73	18	43	-3.5

Free Wheeler 146C will work if you need a sire to cover the heifers and cows. He is moderate in frame with a smooth well blended shoulder.

Reference Sire

JS Tanker 37

1704529	JSG 37Z	04/03/2012
---------	---------	------------

S A V BISMARCK 5682 AMF NHF CAF DDF OHF
BUSHES SUPER TANKER 414
 BUSHES DAKOTA BLACKBIRD 5140 DDF

G A R GRID MAKER AMF NHF CAF DDF OHF
 S A V ABIGALE 0451
 WAR VRD 2233 6215
 BUSHES DESIGN GAL 679

G D A R ROLLS ROYCE 203
 EBON HILL J MISS MORRISON 3'95
 MERIT DIESEL 8041
 HOWE MS PRIDE DDH 16F (RC)

EBON HILL LIBERTY 13'01
HOWE MS PRIDE 136P
 HOWE MS PRIDE 61K

BW: 1.1	WW: 49	YW: 89	MILK: 17	TM: 42	CE: 5
---------	--------	--------	----------	--------	-------

Tanker was selected as a calving ease sire from the J & S herd. He has done an outstanding job on our heifers for two years. As an added bonus he has maintained strong performance figures on his progeny. Some of the best calving ease and growth combinations are Tanker sons.



Tanker 37

Lot 31

Nordal Cavalry 93C

1951273	RJG 93C	02/04/2015
---------	---------	------------

BUSHES SUPER TANKER 414
JS TANKER 37
 HOWE MS PRIDE 136P

S A V BISMARCK 5682 AMF NHF CAF DDF OHF
 BUSHES DAKOTA BLACKBIRD 5140 DDF
 EBON HILL LIBERTY 13'01
 HOWE MS PRIDE 61K

S A V NET WORTH 4200 AMF NHF CAF DDF OHF
 LOCUST GROVE NET WORTH 17U
NORDAL BARD ROSE 78Y
 WINDOVER BARD ROSE 78N

LOCUST GROVE BLACKBIRD 7M CAF
 HARMON KAHUNA L047
 WINDOVER BARD ROSE 13K

EPDS	BW	ADJ WW	ADJ YW	BW	WW	YW	MILK	TM	CE
	92	814	1314	4.3	51	81	20	44	5.5

Tanker 93C will not be hard to find. He is one of the most impressive we have raised. His dam was a lead off female in our 2015 female sale that is now in the Blair.Ag Program. This fellows sheer body mass and structure makes him stand out. He has a leading set of performance figures. If the value of a prominent cow family is at the top of your list for a herd sire this guy those credentials. He is sound made in his foot and leg structure with a tremendous amount of length and depth. He is great to work with and coupled with his physical size and eye appeal make him one of our very best Black Angus we have raised to date.



Lot 31

Black Angus Two Year Old Bulls...



Lot 32

Lot 32

Nordal 37Z Tanker 683C

1952089	RJG 683C	27/03/2015
BUSHES SUPER TANKER 414 JS TANKER 37 HOWE MS PRIDE 136P		S A V BISMARCK 5682 <small>AMF NHF CAF DDF OHF</small> BUSHES DAKOTA BLACKBIRD 5140 <small>DDF</small> EBON HILL LIBERTY 13'01 HOWE MS PRIDE 61K
SITZ UPWARD 9309 <small>DDF</small> LLB MCHENRY BARBARA 683Z LLB MCHENRY BARBARA 235L		SITZ UPWARD 307R <small>AMF NHF CAF DMF DDF</small> SITZ BARBARAMERE NELL 2246 KILMAURS DAQUANTAE 1H LLB BARBARA MCHENRY 901G

EPDS	BW	ADJ WW	ADJ YW	BW	WW	YW	MILK	TM	CE
80	781	1277	1.8	45	86	22	45	1.0	

Tanker 683C is a mate for Lot 25. He is big in performance and muscle. His dam is from the same cow family as Free Wheeler 68Y. In a maternal sister, 235L, and the Dam, 901G. If you want a performance bull with low birth here he is. Predictable genetics found throughout his pedigree.



Lot 33

Lot 33

Nordal 37Z Tanker 629C

1951213	RJG 629C	29/03/2015
BUSHES SUPER TANKER 414 JS TANKER 37 HOWE MS PRIDE 136P		S A V BISMARCK 5682 <small>AMF NHF CAF DDF OHF</small> BUSHES DAKOTA BLACKBIRD 5140 <small>DDF</small> EBON HILL LIBERTY 13'01 HOWE MS PRIDE 61K
LLB 268S FREE WHEELER 68Y NORDAL 329X BARBARA 329A LLB BARBARA 329X		LLB FREE WHEELER 268S LLB BARBARA MCHENRY 901G S A V FINAL ANSWER 0035 <small>AMF NHF CAF DDF OHF</small> JAMESVIEW BARBARA 6W

EPDS	BW	ADJ WW	ADJ YW	BW	WW	YW	MILK	TM	CE
78	790	1261	2.2	49	82	17	42	3.0	

Tanker 629C is from one of our very top Free Wheeler daughters with the Final Answer influence. Tanker 37Z has done an outstanding job of low birth. Calving ease with ample performance 629C is one of the favorite all around bulls of the group. You won't find a calving ease bull made any smoother and with the length and performance than 629C displays.



Black Angus Two Year Old Bulls...

The lots 34 to 38 are some of our best choices for calving ease, low birth. They are out of two-year-old females that have done an excellent job at their first outing. These Tanker 37Z sons represent some of our best options for calving ease while maintaining adequate performance.

Lot 34

Nordal Tanker 49C

1951679 RJG 49C 04/05/2015

BUSHS SUPER TANKER 414
JS TANKER 37
HOWE MS PRIDE 136P

S A V BISMARCK 5682 AMF NHF CAF DDF OHF
BUSHS DAKOTA BLACKBIRD 5140 DDF
EBON HILL LIBERTY 13'01
HOWE MS PRIDE 61K

MAPLE LINE DYNAMITE 1Y
NORDAL 9X EOLA 9A
MAPLE LINE EOLA 9X

MOHNEN DYNAMITE 1356 AMF NHF CAF DDF OHF
BELLSTAR BARBARA 2U
HEATHCOTE DATELINE 523
MAPLE LINE EOLA 69N (RC)

EPDS	BW	ADJ WW	ADJ YW	BW	WW	YW	MILK	TM	CE
	70	710	1182	1.7	42	78	17	37	5.0

Excellent calving ease tied in with this pedigree. The maternal grand dam came from the Maple Line program in Ontario. This family has been a consistent low birth and moderate framed lineage that has quickly established themselves as one of our favorites.



Lot 34

Lot 35

Nordal Tanker 438C

1952098 RJG 438C 06/04/2015

BUSHS SUPER TANKER 414
JS TANKER 37
HOWE MS PRIDE 136P

S A V BISMARCK 5682 AMF NHF CAF DDF OHF
BUSHS DAKOTA BLACKBIRD 5140 DDF
EBON HILL LIBERTY 13'01
HOWE MS PRIDE 61K

LOCUST GROVE NET WORTH 17U
NORDAL 38W PRIDE 338A
BELL PRIDE 38W

S A V NET WORTH 4200 AMF NHF CAF DDF OHF
LOCUST GROVE BLACKBIRD 7M CAF
BELL 9074 BANDO 19T
BELL PRIDE 51T

EPDS	BW	ADJ WW	ADJ YW	BW	WW	YW	MILK	TM	CE
	70	692	1178	0.9	49	88	20	46	3.0

Moderate in frame with lots of natural thickness.



Lot 35

Lot 36

Nordal Tanker 333C

1951437 RJG 333C 26/04/2015

BUSHS SUPER TANKER 414
JS TANKER 37
HOWE MS PRIDE 136P

S A V BISMARCK 5682 AMF NHF CAF DDF OHF
BUSHS DAKOTA BLACKBIRD 5140 DDF
EBON HILL LIBERTY 13'01
HOWE MS PRIDE 61K

LOCUST GROVE NET WORTH 17U
NORDAL 303U TIBBIE 303A
MVF TIBBIE 303U

S A V NET WORTH 4200 AMF NHF CAF DDF OHF
LOCUST GROVE BLACKBIRD 7M
WESTERN WIDESPREAD 1L
MVF TIBBIE 176G

EPDS	BW	ADJ WW	ADJ YW	BW	WW	YW	MILK	TM	CE
	66	708	1191	1.0	50	89	21	47	3.5

Long sided with a smooth shoulder and body design.



Lot 36

Black Angus Two Year Old Bulls...



Lot 37

Lot 37

Nordal 37Z Tanker 920C

1952090	RJG 920C	01/05/2015
BUSHES SUPER TANKER 414 JS TANKER 37 HOWE MS PRIDE 136P	S A V BISMARCK 5682 ^{AMF NHF CAF DDF OHF} BUSHES DAKOTA BLACKBIRD 5140 ^{DDF} EBON HILL LIBERTY 13'01 HOWE MS PRIDE 61K	
	BRONYX EMBLAZON 58T CRESCENT CREEK EMBLAZON 109X NORDAL 910M DANA 910A JUST-ROCK 963 DANA 910M	CRESCENT CREEK PRIDE 27M GDAR QUANTUM 963 CRESCENT CREEK DANA 120K

EPDS	BW	ADJ WW	ADJ YW	BW	WW	YW	MILK	TM	CE
	74	701	1211	2.6	47	82	19	43	3.0

One of the most complete calving ease bulls of the group. Adequate frame, good length, and a very appealing structure with lots of natural thickness.

Lot 38

Nordal Tanker 568C

1951283	RJG 568C	14/04/2015
BUSHES SUPER TANKER 414 JS TANKER 37 HOWE MS PRIDE 136P	S A V BISMARCK 5682 ^{AMF NHF CAF DDF OHF} BUSHES DAKOTA BLACKBIRD 5140 ^{DDF} EBON HILL LIBERTY 13'01 HOWE MS PRIDE 61K	
	BRONYX EMBLAZON 58T ^{AMF NHF CAF DDF OHF} CRESCENT CREEK EMBLAZON 109X NORDAL 30T BARDELLA 30A EARLY SUNSET BARDELLA 30T	CRESCENT CREEK PRIDE 27M EARLY SUNSET GIANT JOE 119R EARLY SUNSET BARDELLA 71R

EPDS	BW	ADJ WW	ADJ YW	BW	WW	YW	MILK	TM	CE
	80	658	1131	3.0	46	78	17	39	1.0

If you are looking for a calving ease bull that will not get to be a large mature size, here is a Tanker 37 son that will keep that in check. Match him with Lot 54 for a pair of long term heifer bulls.

Reference Sire

Crescent Creek Chizzlar 10A

1738036	WOS 10A	20/01/2013
S ALLIANCE 3313 ^{AMF} S CHISUM 6175 ^{AMF NHF DMF CAF DDF OHF} S GLORIA 464	PAWS UP ALLIANCE 9561 PAWS UP 9048 EMULATION EXT S ECLIPSE 169 S GLORIA 209	
SITZ HERITAGE 10709 CRESCENT CREEK ROSEBUD 6R CRESCENT CREEK ROSEBUD 115F	SITZ ALLIANCE 6595 ^{AMF NHF DMF CAF OHF} SITZ EMMA E 707 RITO 8094 PRAIRIELANE 2060 CRESCENT CREEK ROSEBUD 4C	

BW: 2.3	WW: 56	YW: 101	MILK: 22	TM: 50	CE: 1.0
---------	--------	---------	----------	--------	---------

Chizzlar was the top selling lot at Crescent Creek's 2011 sale at \$18,000. His is from the famed Rosebud cow family. For a performance sire he maintains tremendous calving ease. Co-owned with LLB Angus.
BW: 92 lbs. Adj WW: 789 lbs. Adj YW: 1411 lbs.



Lot 39

Lot 39

Nordal 10A Chizzled In Stone

1951226	RJG 601C	07/05/2015
S CHISUM 6175 ^{AMF NHF CAF DDF OHF} CRESCENT CREEK CHIZZLAR 10A CRESCENT CREEK ROSEBUD 6R	S ALLIANCE 3313 ^{AMF} S GLORIA 464 SITZ HERITAGE 10709 CRESCENT CREEK ROSEBUD 115F	
EXAR LUTTON 1831 ^{AMF NHF CAF DDF OHF} JUSTAMERE BLACKBIRD 6001 BLACKBIRD OF RR 0715	NORTHERN IMPROVEMENT 4480 ^{GF AMF NHF CAF DDF OHF} EXAR SARAS DREAM 9809 ^{OHF} R R SCOTCHCAP 9440 ^{AMF NHF} BLACKBIRD OF R R 4550	

EPDS	BW	ADJ WW	ADJ YW	BW	WW	YW	MILK	TM	CE
	88	758	1286	3.7	50	88	21	45	4.0

Take a step back, look at the birth date then analyze this fellow. He is one of the big performance bulls of the group. His sire Chizzlar was the \$18,000 top seller at Crescent Creek's 2014 sale to Nordal and LLB. His dam is an outstanding Lutton daughter. If you want a performance cow bull with the numbers to back him up take a spot in front of this guy. He is dominating with his presence but one of the gentlest of the pen.

Black Angus Two Year Old Bulls...

Reference Sire

LLB 44U Blackman 825A

1742355	LLB 825A	21/01/2013
---------	----------	------------

GEIS BLACKMAN 224'05
SOO LINE BLACKMAN 8044
 SANDY BAR QUEEN LASS 54M

GEIS BLACKMAN 186'00
 GEIS PRIDE 139'01
 LAMBS INNOVATOR 86J
 HAPPYVALE QUEEN LASS 77H

REMITALL MERCEDES 146M
REMITALL BLACKBIRD 648R
 LLB BLACKBIRD 330L

SITZ ALLIANCE 6595 AMF NHF CAF DDF OHF
 HF TIBBIE 118J
 ROYLE-HEAD RIGHT TIME 27E
 PAT BLACKBIRD 9D

BW: 3.0	WW: 67	YW: 99	MILK: 17	TM: 51	CE: -2.0
---------	--------	--------	----------	--------	----------

Blackman 825A was the top selling bull in the 2014 LLB Angus sale where we purchased 1/2 interest. 825A is structurally sound with an excellent foot with an abundance of natural thickness and muscle complete with a 41 cm scrotal at 1 yr. His progeny in LLB's 2016 Spring Sale were many features and top sellers. Blackman 825A's pedigree is heavily influenced with an abundance of highly proven Canadian bred genetics.

BW: 80 lbs. Adj WW: 768 lbs.



Blackman 825A

Lot 40

Nordal Blackman 927C

CM408587	RJG 927C	21/04/2015
----------	----------	------------

SOO LINE BLACKMAN 8044
LLB 44U BLACKMAN 825A
 REMITALL BLACKBIRD 648R

GEIS BLACKMAN 224'05
 SANDY BAR QUEEN LASS 54M
 REMITALL MERCEDES 146M
 LLB BLACKBIRD 330L

LOCUST GROVE NET WORTH 17U
NORDAL 127N QUEEN RUTH 127Y
 CRESCENT CREEK QUEEN RUTH 127N

S A V NET WORTH 4200 AMF NHF CAF DDF OHF
 LOCUST GROVE BLACKBIRD 7M CAF
 CRESCENT CREEK CHIEF 72L
 CRESCENT CREEK QUEEN RUTH 44J

EPDS	BW	ADJ WW	ADJ YW	BW	WW	YW	MILK	TM	CE
	92	803	1271	2.4	47	83	19	43	2.0

Blackman 927C is a performance son of Blackman 825A. Lots of frame and length here.

Lot 42

Nordal 825A Blackman 910C

1951298	RJG 910C	28/04/2015
---------	----------	------------

SOO LINE BLACKMAN 8044
LLB 44U BLACKMAN 825A
 REMITALL BLACKBIRD 648R

GEIS BLACKMAN 224'05
 SANDY BAR QUEEN LASS 54M
 REMITALL MERCEDES 146M
 LLB BLACKBIRD 330L

LOCUST GROVE NET WORTH 17U
NORDAL 910M DANA 910Z
 JUST-ROCK 963 DANA 910M

S A V NET WORTH 4200 AMF NHF CAF DDF OHF
 LOCUST GROVE BLACKBIRD 7M CAF
 GDAR QUANTUM 963
 CRESCENT CREEK DANA 120K

EPDS	BW	ADJ WW	ADJ YW	BW	WW	YW	MILK	TM	CE
	86	793	1261	2.9	56	87	19	45	1.5

A combination of Blackman with our Net Worth 17U sire. Excellent growth and muscling characteristics in this combination.

Lot 41

Nordal 825A Blackman 215C

1951229	RJG 215C	17/05/2015
---------	----------	------------

SOO LINE BLACKMAN 8044
LLB 44U BLACKMAN 825A
 REMITALL BLACKBIRD 648R

GEIS BLACKMAN 224'05
 SANDY BAR QUEEN LASS 54M
 REMITALL MERCEDES 146M
 LLB BLACKBIRD 330L

CRESCENT CREEK IDEAL 90S
NORDAL 115N BARDELLA 115U
 CRESCENT CREEK BARDELLA 115N

CAR IDEAL 061
 CRESCENT CREEK LADY BATE 6L
 SOUTHLAND POWERBALL 128K
 CRESCENT CR BARDELLA LASS 81J

EPDS	BW	ADJ WW	ADJ YW	BW	WW	YW	MILK	TM	CE
	92	685	1197	4.9	56	84	21	48	-3.5

Blackman 215C is from one of our favorite IDEAL 90S daughters. This young sire will produce a top set of replacement females.



Lot 42

Black Angus Two Year Old Bulls...

Lot 43



Lot 43

Nordal 825A Blackman 220C

1951293	RJG 220C	21/04/2015
SOO LINE BLACKMAN 8044 LLB 44U BLACKMAN 825A REMITALL BLACKBIRD 648R	GEIS BLACKMAN 224'05 SANDY BAR QUEEN LASS 54M REMITALL MERCEDES 146M LLB BLACKBIRD 330L	S A V NET WORTH 4200 <small>AMF NHF CAF DDF OHF</small> LOCUST GROVE BLACKBIRD 7M <small>CAF</small> EARLY SUNSET SHADY 90N EARLY SUNSET LADY ANN 17F

EPDS	BW	ADJ WW	ADJ YW	BW	WW	YW	MILK	TM	CE
	86	731	1209	3.1	58	89	20	49	0.0

A young Blackman with the same combination as lot 42. The dam of 220C is ranked as one of our very best 17U daughters. A young Blackman with the same combination as lot 42. The dam of 220C is ranked as one of our very best 17U daughters.

Lot 44



Lot 44

Nordal 825A Blackman 11C

1951225	RJG 11C	26/04/2015
SOO LINE BLACKMAN 8044 LLB 44U BLACKMAN 825A REMITALL BLACKBIRD 648R	GEIS BLACKMAN 224'05 SANDY BAR QUEEN LASS 54M REMITALL MERCEDES 146M LLB BLACKBIRD 330L	RITO 9FB3 OF 5H11 FULLBACK <small>AMF NHF CAF DDF OHF</small> HFI BLACKBIRD 365 7H DOUBLE BAR ROGUE <small>CAF OHF</small> BURNBRAE MISS MORRISON 23D

EPDS	BW	ADJ WW	ADJ YW	BW	WW	YW	MILK	TM	CE
	88	715	1198	3.8	51	79	21	46	4.5

A young Blackman son from a faithful older dam in 11N. She has produced many popular sons that are moderate in frame with excellent length. A very smooth fronted long sided individual that carries a fault free structure.

Lot 45

Nordal Blackman 0128C

1951223	RJG 0128C	28/04/2015
SOO LINE BLACKMAN 8044 LLB 44U BLACKMAN 825A REMITALL BLACKBIRD 648R	GEIS BLACKMAN 224'05 SANDY BAR QUEEN LASS 54M REMITALL MERCEDES 146M LLB BLACKBIRD 330L	CRESCENT CREEK QUANTUM 32N WINDOVER PRIDE 10K ISLA BANK TITAN 3018 SPRUCE ACRES EILEEN 1L

EPDS	BW	ADJ WW	ADJ YW	BW	WW	YW	MILK	TM	CE
	88	727	1218	2.2	48	74	18	42	1.5

One of our favorite Blackman sons from a strong cow family. He is ideal in his smooth shoulder and thickness with excellent structure and depth.

Average Black Angus EPDs

CED	BW	WW
2.1	45	80
YW	MILK	SC
21	43	3.5

Black Angus Two Year Old Bulls...

Reference Sire

Crescent Creek Emblazon 109X

1548965 DTZ 109X 10/02/2010

B C C-J C L EMBLAZON 038-287 B C C 1531 O C C EMBLAZON 854E
 ELDORENE 826-038
BRONYX EMBLAZON 58T RR SCOTCHMAN 2999
 CRESCENT CREEK ROSEBUD 25R CRESCENT CREEK ROSEBUD 137N
 WOODHILL CHECKMATE
 CHICO KODIAK 93K CHICO ERICA KAY 33G
CRESCENT CREEK PRIDE 27MC CRESCENT CREEK MAXIMUM 54C
 CRESCENT CREEK PRIDE 10E CRESCENT CREEK PRIDE 33X

BW: 4.9 WW: 48 YW: 83 MILK: 16 TM: 40 CE: -5.0

Emblazon 109X was purchased as the lead off and top selling bull from the 2011 Crescent Creek Sale. He measured a 16.3 REA with a 67% LMY. He is a true carcass sire; his progeny display the shape and width accompanied with the length and natural muscle shape. His sons have been our most popular and many of our high selling since they have come of age. He has two full sets of daughters in production and we could not be more satisfied with them as they have matured. They have an abundance of volume and length with a beautiful udder structure and high maternal traits, all in a moderate frame. Once again, his maternal pedigree traces back through the immortal Rosebud 115F on the bottom dam side.

BW: 94 lbs. Adj WW: 752 lbs. Adj YW: 1391 lbs.



Emblazon

Lot 46

Nordal 109X Emblazon 672C

1951277 RJG 672C 10/04/2015

BRONYX EMBLAZON 58T B C C-J C L EMBLAZON 038-287
CRESCENT CREEK EMBLAZON 109X CRESCENT CREEK ROSEBUD 25R
 CRESCENT CREEK PRIDE 27M CHICO KODIAK 93K
 CRESCENT CREEK PRIDE 10E
 A A R REALLY WINDY 1205 AMF NHF CAF DDF OHF
 A A R LADY KELTON 2170
KBJ TIPTOP 672M G D A R ROGUE 6322
 KBJ TIPTOP 358K KBJ TIPTOP 206C

EPDS	BW	ADJ WW	ADJ YW	BW	WW	YW	MILK	TM	CE
	90	788	1261	4.0	42	73	19	39	-1.0

We start the Emblazon group with one of his most impressive sons to date. 672C was one of our very best. Both sons and daughters from 672M have been at the top of the calf crop each year. This fellow will dominate any herd with his genetic qualities and his impressive stand out presence.



Lot 46

Lot 47

Nordal Emblazon 24C

CM408516 RJG 24C 05/04/2015

BRONYX EMBLAZON 58T B C C-J C L EMBLAZON 038-287
CRESCENT CREEK EMBLAZON 109X CRESCENT CREEK ROSEBUD 25R
 CRESCENT CREEK PRIDE 27M CHICO KODIAK 93K
 CRESCENT CREEK PRIDE 10E
 ELLIOTT MR. BOND 34N BENCHMARK MAGIC MAN 007
CARONHILL DUSTY 23'05 JNH BLACKBIRD 88H
 CARONHILL BLACK MR BIG
 CARONHILL BLACK CUTIEPIE 27'94 CARONHILL MISS DUSTY 22'89

(PE) EPDS	BW	ADJ WW	ADJ YW	BW	WW	YW	MILK	TM	CE
	90	678	1159	3.9	37	65	12	31	-3.0

24C one of the smoothest made Emblazon sons with a powerful amount of thickness and muscle.

Lot 48

Nordal Emblazon 427C

1952092 RJG 427C 12/04/2015

BRONYX EMBLAZON 58T B C C-J C L EMBLAZON 038-287
CRESCENT CREEK EMBLAZON 109X CRESCENT CREEK ROSEBUD 25R
 CRESCENT CREEK PRIDE 27M CHICO KODIAK 93K
 CRESCENT CREEK PRIDE 10E
 BRONYX EMBLAZON 58T
 CRESCENT CREEK EMBLAZON 109X CRESCENT CREEK PRIDE 27M
NORDAL 127X QUEEN RUTH 927Z CRESCENT CREEK IDEAL 90S
 NORDAL 127T QUEEN RUTH 127X CRESCENT CREEK QUEEN RUTH 127N

EPDS	BW	ADJ WW	ADJ YW	BW	WW	YW	MILK	TM	CE
	92	739	1251	5.9	51	85	19	44	-6.0

From our prolific Queen Ruth family with the Emblazon influence. Extra frame and performance tied into this young sire.

Black Angus Two Year Old Bulls...

Lot 49



Lot 49

Nordal 68Y Free Wheeler 227C

1952091	RJG 227C	22/04/2015
LLB FREE WHEELER 268S LLB 268S FREE WHEELER 68Y LLB BARBARA MCHENRY 901G	HF FREE WHEELER 191N LLB NITCHIE 637J DOUBLE J RITO 348D LLB BARBARA MCHENRY 4U	
GEIS KODIAK 21'07 (EE) GEIS BELLEMERE 127'11E GEIS BELLEMERE 245'02 (RC)	HF KODIAK 5R ^{MAF AMF NHF CAF DDF OHF} GEIS JAY 27'02 (RC) RED GEIS POUNDMAKER 159'97 RED GEIS LOIS 157'01	

EPDS	BW	ADJ WW	ADJ YW	BW	WW	YW	MILK	TM	CE
	86	751	1238	3.9	48	74	18	42	-2.5

The influence of Free Wheeler combined with the ever-popular Kodiak. Free Wheeler 227C will match Lot 24 in his muscle style and length. He possesses the extra shape and easy fleshing of the Free Wheeler progeny.

Lot 50



Nordal 109X Emblazon 316C

1951289	RJG 316C	18/04/2015
BRONYX EMBLAZON 58T CRESCENT CREEK EMBLAZON 109X CRESCENT CREEK PRIDE 27M	B C C-J C L EMBLAZON 038-287 CRESCENT CREEK ROSEBUD 25R CHICO KODIAK 93K CRESCENT CREEK PRIDE 10E	
MVF FREIGHTLINER 38U (EE) NORDAL 316T ERICA 316X MVF ERICA 316T	CONNELLY FREIGHTLINER ^{AMF NHF CAF DDF OHF} MVF MAY 170S MVF VRD DATELINE 34P MVF ERICA 298P	

EPDS	BW	ADJ WW	ADJ YW	BW	WW	YW	MILK	TM	CE
	82	696	1188	3.5	40	79	17	38	-4.0

We have combined the family of Emblazon 109X with the "316" Family with great success. Here is a sire that will offer moderate birth with top growth figures.

Lot 51



Lot 51

Nordal 109X Emblazon 36C

1952093	RJG 36C	17/04/2015
BRONYX EMBLAZON 58T CRESCENT CREEK EMBLAZON 109X CRESCENT CREEK PRIDE 27M	B C C-J C L EMBLAZON 038-287 CRESCENT CREEK ROSEBUD 25R CHICO KODIAK 93K CRESCENT CREEK PRIDE 10E	
CRESCENT CREEK IDEAL 90S NORDAL 36R RUBY 336X EARLY SUNSET RUBY 36R	CAR IDEAL 061 CRESCENT CREEK LADY BATE 6L SHADY BROOK TRAV 8180 508J EARLY SUNSET RUBY 120M	

EPDS	BW	ADJ WW	ADJ YW	BW	WW	YW	MILK	TM	CE
	86	749	1237	3.3	45	80	21	44	-2.5

You will appreciate this fellow when you study him. He is one of the soundest made with the amount of muscle and volume he displays. He will be one of the pen favorites. His dam is one of our top performance females stemming from the high maternal sire IDEAL 90S who ranks in the top 2% for maternal. Match this fellow with Lot 25 for two of the longest bodied bulls on offer.

Black Angus Two Year Old Bulls...

Lot 52

Nordal Emblazon 206C

CM408629 RJG 206C 15/05/2015

BRONYX EMBLAZON 58T
CRESCENT CREEK EMBLAZON 109X
 CRESCENT CREEK PRIDE 27M

B C C-J C L EMBLAZON 038-287
 CRESCENT CREEK ROSEBUD 25R
 CHICO KODIAK 93K
 CRESCENT CREEK PRIDE 10E

WILGOR 1R ULYSIS 1U
WIL-DORR 552T BARBARA 26X
 LLB MCHENRY BARBARA 552T

TC STOUT 407 ^{NHF AMF}
 WILGOR 8L RITA 095 1R
 S A V 5175 BANDO 2166 ^{CAF}
 LLB MCHENRY BARBARA 253P

EPDS	BW	ADJ WW	ADJ YW	BW	WW	YW	MILK	TM	CE
	86	730	1218	4.2	48	82	20	44	-1.0

206C will impress you with his length of body and depth coupled with a terrific muscle shape. A set of steers sired by a sire such as this with some strong built in carcass genetics would be a profitable undertaking.



Lot 52

Lot 53

Nordal Free Wheeler 241C

1951277 RJG 241C 18/04/2015

LLB FREE WHEELER 268S
LLB 268S FREE WHEELER 68Y
 LLB BARBARA MCHENRY 901G

HF FREE WHEELER 191N
 LLB NITCHE 637J
 DOUBLE J RITO 348D
 LLB BARBARA MCHENRY 4U

LOCUST GROVE NET WORTH 17U
NORDAL 24U BARBARA 241Z
 EARLY SUNSET BARBARA 24U

S A V NET WORTH 4200 ^{AMF NHF CAF DDF OHF}
 LOCUST GROVE BLACKBIRD 7M ^{CAF}
 G A R US PREMIUM BEEF ^{AMF NHF CAF DDF OHF}
 EARLY SUNSET BARBARA 47J

EPDS	BW	ADJ WW	ADJ YW	BW	WW	YW	MILK	TM	CE
	88	742	1261	2.5	48	74	17	41	1.0

A Free Wheeler son that fits the mold of his sire. Free Wheeler has continued to impress us with his calving ease and abundance of maternal strengths he places in his daughters. His sons are heavy muscled in a moderate package.



Lot 53

Lot 54

Nordal Motive 38C

1951280 RJG 38C 12/04/2015

HF KODIAK 5R ^{MAF AMF NHF CAF DDF OHF}
SOO LINE MOTIVE 9016
 TLA BEAUTY 5R

SANDY BAR ADVANTAGE 43M ^{DDF}
 WILBAR RUBY 955N
 RR 7407 RAINMAKER 2154
 TERRLENE BEAUTY 35F

CRESCENT CREEK EMBLAZON 109X
NORDAL 38T BLACKCAP 38Z
 DBRL 67P BLACKCAP 38T

BRONYX EMBLAZON 58T
 CRESCENT CREEK PRIDE 27M
 HF DISCOVERY 67P
 ELLIOTT BLACKCAP 21M

EPDS	BW	ADJ WW	ADJ YW	BW	WW	YW	MILK	TM	CE
	78	697	1128	1.7	46	81	20	43	2.5

Motive 438C is moderate framed but what he lacks in stature he more than makes up for in his genetics. His sire has proven to be one of the all-time popular bulls in Canada for his calving ease coupled with his ability to produce a fault free structure. His dam was one of our top sellers in our 2015 sale, sold to Glenn Cline. If you want a smaller framed bull with sure shot calving ease that is great to work with, this is the one to take home.



Lot 54

Red Angus Two Year Old Bulls...

Reference Sire

Red Blair's Kargo 47Z



Kargo

1772643

BBC 47Z

24/03/2012

RED RINGSTEAD KARGO 107M
RED RINGSTEAD KARGO 215U OSF MAF AMF NHF
 RED RINGSTEAD MS EQUAL 589P AMF

RED COMPASS KARGO 83K
 RED GET-A-LONG MRS. YOUNG 095
 RED SSS YUKON 440K
 RED SSS MISS EQUAL 495G

RED SSS RIVER BARON 602T
RED BLAIR'S RUBA 26W
 RED BRYLOR G K RUBA 7T

RED RIVERDALE BARON 117R
 RED SSS COLA 152R
 RED FINE LINE MULBERRY 26P OSF MAF AMF DDF
 RED HOWE MS. RUBA DDH 7H

BW: 0.8 WW: 60 YW: 90 MILK: 16 TM: 46 CE: 1.1

Kargo was the lead off bull in Blairs.ag 2014 Sale. 47Z has become one of the strongest breeding sires we have used. He possesses an excellent foot and big structure leading up to a massive heavy bodied thick muscled top. He has sired two calf crops for us that have been born easily with low birth and top growth figures. One of the things that have impressed us the most is seeing his sisters in production. We await his first daughters producing in 2017.

BW: 96 lbs. Adj WW: 736 lbs.

Lot 55

Red Nordal Loaded 838C



Lot 55

1951281

RJG 838C

12/04/2015

RED RINGSTEAD KARGO 215U
RED BLAIR'S KARGO 47Z
 RED BLAIR'S RUBA 26W

RED RINGSTEAD KARGO 107M
 RED RINGSTEAD MS EQUAL 589P
 RED SSS RIVER BARON 602T
 RED BRYLOR G K RUBA 7T

RED LAKEFORD KAPTON 7M
RED SIX MILE CHETA 738S
 RED SIX MILE CHETA 355J

RED COMPASS KARGO 83K
 RED CHOPPER K MISS CHIEF 7K
 RED CROWFOOT DIVIDE 656F
 RED BOUNTY B CHETA 91C

EPDS	BW	ADJ WW	ADJ YW	BW	WW	YW	MILK	TM	CE
	88	789	1307	0.4	50	71	20	43	3.0

Loaded 838C comes as a complete deal. He is impressive in his physical appearance with a sound made under carriage with a big volume, heavy hipped upper top. He is large scrotal with a great disposition. His pedigree and EPD profile is proven and well balanced. His sire has done an outstanding job for us. We believe Kargo 47Z will take another step up when his daughters come into production. The dam Cheta 738S gives her heart and soul each and every time raising her progeny.

Lot 56

Red Nordal 47Z Kargo 282C



Lot 56

1951299

RJG 282C

04/05/2015

RED RINGSTEAD KARGO 215U OSF MAF NHF AMF
RED BLAIR'S KARGO 47Z
 RED BLAIR'S RUBA 26W

RED RINGSTEAD KARGO 107M
 RED RINGSTEAD MS EQUAL 589P
 RED SSS RIVER BARON 602T
 RED BRYLOR G K RUBA 7T

RED GEIS AVIATOR 71'06 OSF
RED NORDAL LADY BELLE
 RED LLB LADY BELLE 28T

RED SIX MILE AVIATOR 217P OSF
 RED GEIS MISS SKY 91'02
 RED TER-RON CALLOWAY 15R
 RED TOWAW LADY BELLE 85G

EPDS	BW	ADJ WW	ADJ YW	BW	WW	YW	MILK	TM	CE
	88	784	1241	1.5	65	98	14	47	0.9

Kargo 282C weighed off as one of our top in 2015. His dam is one of our best Aviator 71S daughters that was a top seller in our 2015 sale to Combest Angus.

Red Angus Two Year Old Bulls...

Lot 57

Red Nordal 47Z Kargo 41C

1951217 RJG 41C 09/04/2015

RED RINGSTEAD KARGO 215U^{OSF MAF NHF AMF}
RED BLAIR'S KARGO 47Z
 RED BLAIR'S RUBA 26W

RED RINGSTEAD KARGO 107M
 RED RINGSTEAD MS EQUAL 589P
 RED SSS RIVER BARON 602T
 RED BRYLOR G K RUBA 7T

RED TER-RON CALLOWAY 15R
RED LLB PRALEE 41X
 RED DWAJO PRALEE 14N

RED HEARTLAND KNIGHT CHARM 11L
 RED THAT'LL DO RED WING 15A
 RED RIVERDALE BOOM 365L
 RED DWAJO PRALEE 117L

EPDS	BW	ADJ WW	ADJ YW	BW	WW	YW	MILK	TM	CE
	86	730	1228	-0.5	49	72	14	38	3.3

Kargo 41C is one of the deepest, widest bodied bulls to analyze. His dam is a consistent low birth producer. Whatever the color of cow you want to use this fellow on, they will be born easily and have ample carrying capacity.



Lot 57

Lot 58

Red Nordal 47Z Kargo 708C

1951218 RJG 708C 09/04/2015

RED RINGSTEAD KARGO 215U^{OSF MAF NHF AMF}
RED BLAIR'S KARGO 47Z
 RED BLAIR'S RUBA 26W

RED RINGSTEAD KARGO 107M
 RED RINGSTEAD MS EQUAL 589P
 RED SSS RIVER BARON 602T
 RED BRYLOR G K RUBA 7T

RED SIX MILE JUSTICE 374J
RED DREAM MAKERS SANDY 70SS
 RED WYATT SANDY 215P

RED SIX MILE ICE "T" 796E
 RED RV JUDY 82D
 RED WYATT NEW TREND 01L
 RED WYATT SANDY 015M

EPDS	BW	ADJ WW	ADJ YW	BW	WW	YW	MILK	TM	CE
	82	741	1211	0.3	48	73	17	42	1.4

Kargo 708C is one of the most structurally correct and strongest topped sons of the group. His dam was one of our most valued Red females.



Lot 58

Lot 59

Red Nordal 47Z Kargo 434C

1951219 RJG 434C 09/04/2015

RED RINGSTEAD KARGO 215U^{OSF MAF NHF AMF}
RED BLAIR'S KARGO 47Z
 RED BLAIR'S RUBA 26W

RED RINGSTEAD KARGO 107M
 RED RINGSTEAD MS EQUAL 589P
 RED SSS RIVER BARON 602T
 RED BRYLOR G K RUBA 7T

RED GEIS KNIGHT HAWK 14'02
RED SOO LINE LASSIE 7434
 RED SOO LINE MISS RAMBLER 222M

RED KBJ KNIGHT 17J
 RED GEIS SAMARIE 234'96
 RED VGW RAMBLER 1000
 RED LPC LASSIE'S EMPRESS 21K

EPDS	BW	ADJ WW	ADJ YW	BW	WW	YW	MILK	TM	CE
	86	698	1218	0.2	58	87	12	40	4.6

Kargo 434C has ample frame and length with solid growth figures. Not the immortal Knight Hawk in his pedigree.

Lot 60

Red Nordal 47Z Kargo 459C

1951286 RJG 459C 16/04/2015

RED RINGSTEAD KARGO 215U^{OSF MAF NHF AMF}
RED BLAIR'S KARGO 47Z
 RED BLAIR'S RUBA 26W

RED RINGSTEAD KARGO 107M
 RED RINGSTEAD MS EQUAL 589P
 RED SSS RIVER BARON 602T
 RED BRYLOR G K RUBA 7T

RED NORDAL AVIATOR 389X^{OSF}
RED NORDAL 259W BRIDGET 259Z
 RED LLB BRIDGET 259W

RED GEIS AVIATOR 71'06^{OSF}
 RED SIX MILE EUCLA 389P
 RED TER-RON CALLOWAY 15R
 RED SOO LINE BRIDGET 6226

EPDS	BW	ADJ WW	ADJ YW	BW	WW	YW	MILK	TM	CE
	78	704	1231	-0.5	54	84	16	44	2.0

Kargo 459C is one of the heaviest muscled Kargo sons in a tight, neatly styled package. His cow family has risen to be one of our top. A set of cross bred steers or replacement females will be in high demand with this type of sire.

Red Angus Two Year Old Bulls...



Lot 61

Lot 61

Red Nordal 47Z Kargo 115C

1951221	RJG 115C	14/04/2015
RED RINGSTEAD KARGO 215U <small>OSF MAF NHF AMF</small>	RED RINGSTEAD KARGO 107M	RED RINGSTEAD MS EQUAL 589P
RED BLAIR'S KARGO 47Z	RED SSS RIVER BARON 602T	RED BRYLOR G K RUBA 7T
RED BLAIR'S RUBA 26W	RED GEIS AVIATOR 71'06 <small>OSF</small>	RED SIX MILE EUCLA 389P
RED NORDAL AVIATOR 389X	RED MLK CRK CAPSTONE 901 <small>OSF MAF</small>	RED TED NEOMA THE DUKE
RED NORDAL 15S CAPSTONE 15Z		
RED TED CAPSTONE 15S		

EPDS	BW	ADJ WW	ADJ YW	BW	WW	YW	MILK	TM	CE
	90	717	1221	2.1	63	89	20	50	1.8

Kargo 115C is from our most prominent "15" line. The added combination of Kargo 47Z maintains the high values of calving ease, growth, and maternal. The dam of 115C was a top-rated female in our 2015 sale making her new home at XTC Ranches.



Lot 62

Lot 62

Red Nordal 47Z Kargo 135C

1951222	RJG 135C	15/04/2015
RED RINGSTEAD KARGO 215U <small>OSF MAF NHF AMF</small>	RED RINGSTEAD KARGO 107M	RED RINGSTEAD MS EQUAL 589P
RED BLAIR'S KARGO 47Z	RED SSS RIVER BARON 602T	RED BRYLOR G K RUBA 7T
RED BLAIR'S RUBA 26W	RED SIX MILE AVIATOR 217P <small>OSF</small>	RED GEIS MISS SKY 91'02
RED GEIS AVIATOR 71'06 <small>OSF</small>	RED MINBURN WINDY 5178	RED KBJ RED GIRL 899N
RED NORDAL 1035T RED GIRL 1035X		
RED KBJ RED GIRL 1035T		

EPDS	BW	ADJ WW	ADJ YW	BW	WW	YW	MILK	TM	CE
	88	731	1248	1.5	64	94	16	48	0.6

The dam of Kargo 135C is one of the longest bodied females of our herd. She continually produces progeny that excel to the top. 135C would make an excellent choice to sire a top set of replacement females.



Lot 63

Lot 63

Red Nordal 47Z Kargo 142C

1952094	RJG 142C	03/04/2015
RED RINGSTEAD KARGO 215U <small>OSF MAF NHF AMF</small>	RED RINGSTEAD KARGO 107M	RED RINGSTEAD MS EQUAL 589P
RED BLAIR'S KARGO 47Z	RED SSS RIVER BARON 602T	RED BRYLOR G K RUBA 7T
RED BLAIR'S RUBA 26W	RED BCAR WILD CARD (EE)	RED KBJ HEATHER 879P
RED NORDAL CARDPLAYER	RED GEIS AVIATOR 71'06 <small>OSF</small>	RED TED CAPSTONE 15S
RED NORDAL 42W CAPSTONE 42Z		
RED NORDAL 15S CAPSTONE 42W		

EPDS	BW	ADJ WW	ADJ YW	BW	WW	YW	MILK	TM	CE
	78	731	1251	-0.5	64	100	16	49	1.9

Kargo 142C is one that when you sit down to review notes after viewing the pen, you will return for another look. He is fault free in his make up with ample muscle in a well-structured and attractive head and shoulder leading back to a powerful top and depth of quarter. His weaning and yearling EPD's place him in the top 10%. Note the birth to growth spread on his EPD's and individual performance numbers coming from one of our very best red cow families in 15S.

Red Angus Two Year Old Bulls...

Lot 64

Red Nordal Kargo 591C

1952095 RJG 591C 25/04/2015

RED RINGSTEAD KARGO 215U ^{OSF MAF NHF AMF}
RED BLAIR'S KARGO 47Z
 RED BLAIR'S RUBA 26W

RED RINGSTEAD KARGO 107M
 RED RINGSTEAD MS EQUAL 589P
 RED SSS RIVER BARON 602T
 RED BRYLOR G K RUBA 7T

RED GEIS AVIATOR 71'06 ^{OSF}
RED NORDAL 491R EMILY 491X
 RED SOO LINE EMILY 5491

RED SIX MILE AVIATOR 217P ^{OSF}
 RED GEIS MISS SKY 91'02
 RED CRESCENT CREEK HI HO 102M
 RED LPC EMILY'S CANYON 25L

EPDS	BW	ADJ WW	ADJ YW	BW	WW	YW	MILK	TM	CE
	88	714	1227	1.9	78	113	17	57	1.9

Kargo 47Z matched with Aviator 71S places 591C on the top 1% for WW & YW EPD's. Here is a young sire that will add performance.



Lot 64

Lot 65

Red Nordal 47Z Kargo 6C

19512182 RJG 6C 13/04/2015

RED RINGSTEAD KARGO 215U ^{OSF MAF NHF AMF}
RED BLAIR'S KARGO 47Z
 RED BLAIR'S RUBA 26W

RED RINGSTEAD KARGO 107M
 RED RINGSTEAD MS EQUAL 589P
 RED SSS RIVER BARON 602T
 RED BRYLOR G K RUBA 7T

RED BUF CRK DYNAMICS 3820 ^{AMF OSF MAF}
RED SMW CHRISTY 6P
 RED SMW CHRISTY 40M

RED RCN DYNAMO 732 ^{OSF MAF}
 RED BUF CRK PRIMROSE 3150 ^{OSF}
 RED BVR RAB-STAR 56C ^{OSF}
 RED SMW CHRISTY 9J

EPDS	BW	ADJ WW	ADJ YW	BW	WW	YW	MILK	TM	CE
	78	657	1098	-2.5	43	60	16	38	7.3

Kargo 142C is one that when you sit down to review notes after viewing the pen will demand you take another look. He is fault free in his make up with ample muscle in a well-structured and attractive head and shoulder leading back to a powerful top and depth of quarter. His weaning and yearling EPD's place him in the top 10%.



Lot 65

Lot 66

Red Nordal 47Z Kargo 028C

1952097 RJG 028C Twin 07/04/2015

RED RINGSTEAD KARGO 215U ^{OSF MAF NHF AMF}
RED BLAIR'S KARGO 47Z
 RED BLAIR'S RUBA 26W

RED RINGSTEAD KARGO 107M
 RED RINGSTEAD MS EQUAL 589P
 RED SSS RIVER BARON 602T
 RED BRYLOR G K RUBA 7T

RED TER-RON CALLOWAY 15R
RED LLB LADY BELLE 28T
 RED TOWAW LADY BELLE 85G

RED HEARTLAND KNIGHT CHARM 11L
 RED THAT'LL DO RED WING 15A
 RED LMAN ROYALTY 114B
 RED TOWAW LADY BELLE 95A

EPDS	BW	ADJ WW	ADJ YW	BW	WW	YW	MILK	TM	CE
	88	705	1211	1.3	59	90	12	42	1.1

Kargo 459C is one of the heaviest muscled Kargo sons in a tight, neatly styled package. His cow family has risen to one of our top. A set of cross bred steers or replacement females will be in high demand with this type of sire. Note, this is a twin.



Lot 66

Red Angus Two Year Old Bulls...



Lot 67

Lot 67

Red Nordal Kargo 1C

1952096 RJG 1C 05/04/2015

RED RINGSTEAD KARGO 215U OSF MAF NHF AMF
RED BLAIR'S KARGO 47Z
 RED BLAIR'S RUBA 26W

RED RINGSTEAD KARGO 107M
 RED RINGSTEAD MS EQUAL 589P
 RED SSS RIVER BARON 602T
 RED BRYLOR G K RUBA 7T

RED CROWFOOT OLE'S OSCAR 2042M OSF MAF AMF CAF NHF
RED SMW ENCHANTRESS 1T
 CFCC 130K (RC)

RED MLK CRK CUB 722 MAF OSF
 RED CROWFOOT OMEGA 9179J
 RED FORSTER CHIEF 7182ET OSF MAF
 STEVENSON ENCHANTRESS 5787

EPDS	BW	ADJ WW	ADJ YW	BW	WW	YW	MILK	TM	CE
	84	698	1179	-0.5	48	68	18	41	1.4

Kargo 1C is from one of our most productive and impressive looking females in Enchantress 1T. She holds a -1.6 BW EPD. With the calving ease of Kargo 47Z here is a solid proven combination.

Lot 68

Red Nordal 47Z Kargo 416C

1951296 RJG 416C 26/04/2015

RED RINGSTEAD KARGO 215U OSF MAF NHF AMF
RED BLAIR'S KARGO 47Z
 RED BLAIR'S RUBA 26W

RED RINGSTEAD KARGO 107M
 RED RINGSTEAD MS EQUAL 589P
 RED SSS RIVER BARON 602T
 RED BRYLOR G K RUBA 7T

RED NORDAL AVIATOR 389X OSF
RED NORDAL 16S SPERRA 16Z
 RED CRESCENT CREEK SPERRA 16S

RED GEIS AVIATOR 71'06 OSF
 RED SIX MILE EUCLA 389P OSF
 RED BAR-E-L GRID IRON 109P
 RED DIAMOND D SPERRA 882L

EPDS	BW	ADJ WW	ADJ YW	BW	WW	YW	MILK	TM	CE
	86	674	1138	1.2	58	84	16	44	1.7

An impressive Kargo son with his extra dimension and volume. His cow family has produced some of our top sellers in past sales.

Average Red Angus EPDs		
BW	WW	YW
-0.4	53	78
MILK	TM	CE
17	44	3.4

Reference Sire

Red Soo Line on Target 9308

1532928 SOO 308W 17/02/2009

RED DIMLER INDEED 446P
RED CG ON TARGET 18T
 RED TVB ELWAY 12K

RED SIX MILE INDEED 810M
 RED CUMNOCK DUCHESS 422J
 RED TVB SP 147F
 RED TVB DOUBLE ELWAY 183G

RED SVR CONCLUSION 144P
RED SOO LINE PENNY 7079
 RED SOO LINE PENNY 5295

RED SOUTH VIEW NO EQUAL 28H
 RED SVR MS CHIEF 28L
 RED CRESCENT CREEK FRCHIEF 75L
 RED SOO ICECAP PENNY 3293

BW: 4.2 WW: 75 YW: 106 MILK: 12 TM: 50 CE: -2.2

On Target 308W has continued to be a performance sire with the added value of impressive carcass numbers. He had one of the largest ribeye scores we had seen in a red bull at the time we purchased him at the top of the Soo Line 2010 Sale. On Target ranks in the top 1% WW, 5% YW, 8% Yield Grade, 5% REA, 3% carcass weight, 3% fat.

BW: 88 lbs. Adj WW: 938 lbs. Adj YW: 1440 lbs.



On Target

Red Angus Two Year Old Bulls...

Lot 69

Red Nordal on Target 738C

1881959 RJG 738C 29/03/2015

RED CG ON TARGET 18T
RED SOO LINE ON TARGET 9308
 RED SOO LINE PENNY 7079

RED DIMLER INDEED 446P
 RED TVB ELWAY 12K
 RED SVR CONCLUSION 144P
 RED SOO LINE PENNY 5295

RED GEIS AVIATOR 71'06^{OSF}
RED NORDAL 738S CHEROKEE 738X
 RED DEER RANGE CHEROKEE 738S

RED SIX MILE AVIATOR 217P^{OSF}
 RED GEIS MISS SKY 91'02
 RED T-K DEADLINE 5M
 RED DEER RANGE CHOEROKEE 96N

EPDS	BW	ADJ WW	ADJ YW	BW	WW	YW	MILK	TM	CE
	88	807	1287	2.1	70	101	14	50	0.1

On Target 738C is one of our very best from our 2015 calf crop. His dam is a performance oriented female from the Aviator 71S sire. Both Aviator 71S and On Target 308W possessed some of the largest ribeye measurements we have seen in the Red Angus. Combined with 738C's individual performance and he ranks in the top 4% WW - 8% YW, top 9% REA, top 7% Carcass Weight, top 3% fat. A very unique combination for superior carcass traits in a Red Angus sire.



Lot 69

Lot 70

Red Nordal 308W Target 101C

CM408579 RJG 101C 20/04/2015

RED CG ON TARGET 18T
RED SOO LINE ON TARGET 9308
 RED SOO LINE PENNY 7079

RED DIMLER INDEED 446P
 RED TVB ELWAY 12K
 RED SVR CONCLUSION 144P
 RED SOO LINE PENNY 5295

RED T-K SUM-MIT 28T^{OSF MAF NHF AMF}
RED RED SIX MILE SUSAN 701W
 RED SIX MILE SUSAN 272T

RED T-K PERCISION 21P
 RED BWB TROPHY 4'02 OF CANYON^{OSF}
 RED SIX MILE RICOCHET 478R
 RED SIX MILE SUSAN 30N

EPDS	BW	ADJ WW	ADJ YW	BW	WW	YW	MILK	TM	CE
	90	718	1192	3.3	63	93	14	46	-1.6

On Target will add performance and carcass qualities. 101C is backed by a strong family originating in the Six Mile program tracing back to the famed INDEED 104H.

Lot 72

Red Nordal On Target 98C

1951223 RJG 98C 16/04/2015

RED CG ON TARGET 18T
RED SOO LINE ON TARGET 9308
 RED SOO LINE PENNY 7079

RED DIMLER INDEED 446P
 RED TVB ELWAY 12K
 RED SVR CONCLUSION 144P
 RED SOO LINE PENNY 5295^{OSF MAF DDF}

RED CRESCENT CREEK 52 CHF 50N
RED CRESCENT CREEK MS ENVY 98S
 RED SUN VALLEY PROSPECT 206

RED CRESCENT CREEK H0904 52K
 RED CRESCENT CREEK REBECCA 32J
 RED KBJ SAM'S PROSPECTOR 133Z^{OSF MAF DDF}
 C A R 2100 MISS ENVY 206

EPDS	BW	ADJ WW	ADJ YW	BW	WW	YW	MILK	TM	CE
	88	731	1210	1.8	58	85	17	46	1.3

On Target 98C is from our most treasured Red cow family in 98S. His maternal sister was one of our top sellers in 2015 going to the Andersons in Manitoba. Sound udder structure and maternal traits are found in the 98 lineage and the Kargo genetics.

Lot 71

Red Nordal 308W Target 19C

1951215 RJG 19C 05/04/2015

RED CG ON TARGET 18T
RED SOO LINE ON TARGET 9308
 RED SOO LINE PENNY 7079

RED DIMLER INDEED 446P
 RED TVB ELWAY 12K
 RED SVR CONCLUSION 144P
 RED SOO LINE PENNY 5295

RED BAR-E-L GRID IRON 109P
RED CRESCENT CREEK ANNIE 19S
 RED CRESCENT CREEK ANNIE 14M

RED BAR-E-L APPROVAL 4L
 RED BAR THREE H FAY 44G
 RED FORSTER CHIEF 7182ET
 RED CRESCENT CREEK ANNIE 25F

EPDS	BW	ADJ WW	ADJ YW	BW	WW	YW	MILK	TM	CE
	90	729	1232	3.4	63	93	19	51	-2.9

On Target 19C is from the famed Crescent Creek bred Annie family. Here is a young sire that has bred into his heritage the ability to produce highly maternal females.



Carter at his riding club

Red Angus Two Year Old Bulls...

Lot 73



Lot 73

Red Nordal 308W Target 94C

1951295	RJG 94C	25/04/2015
RED CG ON TARGET 18T	RED DIMLER INDEED 446P	
RED SOO LINE ON TARGET 9308	RED TVB ELWAY 12K	
RED SOO LINE PENNY 7079	RED SVR CONCLUSION 144P	
	RED SOO LINE PENNY 5295	
	RED CRESCENT CREEK H0904 52K	
RED CRESCENT CREEK 52 CHF 50N	RED CRESCENT CREEK REBECCA 32J	
RED CRESCENT CREEK HALLIE 94S	RED FLAT LAKE ESTRA 37E	
RED FLAT LAKE HALLIE 66H	RED FLAT LAKE 4Y	

EPDS	BW	ADJ WW	ADJ YW	BW	WW	YW	MILK	TM	CE
	88	717	1230	2.5	59	85	16	47	-1.5

Moderate framed On Target son from a strong growth cow line in the "94's".

Lot 74



Lot 74

Red Nordal 308W Target 736C

1951291	RJG 736C	20/04/2015
RED CG ON TARGET 18T	RED DIMLER INDEED 446P	
RED SOO LINE ON TARGET 9308	RED TVB ELWAY 12K	
RED SOO LINE PENNY 7079	RED SVR CONCLUSION 144P	
	RED SOO LINE PENNY 5295	
	RED SIX MILE AVIATOR 217P	
RED GEIS AVIATOR 71'0 ^{OSF}	RED GEIS MISS SKY 91'02	
RED GEIS ALFRIDA 36'08	RED GEIS SUPERBOWL 188'98	
RED KINTYRE ALFRIDA 398L	RED KINTYRE ALFRIDA 398J	

EPDS	BW	ADJ WW	ADJ YW	BW	WW	YW	MILK	TM	CE
	90	683	1191	2.6	67	92	9	43	-0.1

On Target combines with Aviator 71S to produce some strong performance and carcass numbers. Here is a young sire that would produce an excellent set of feeding steers on an exotic cow herd. You will be impressed with the abundance of muscle and thickness of hip displayed in 736C.

Hidden in the corn, there are three hundred cows...



Red Angus Two Year Old Bulls...

Reference Sire

Red Nordal Revolution 33X

1656046 RJG 33X 21/03/2010

RED CORNER CREEK CASH 2R ^{OSF MAF}
RED SOO LINE REVOLUTION 8084
 RED SOO LINE RHONDA 5109 ^{OSF MAF}

RED PIE ATLANTIC 2204 ^{OSF MAF}
 RED NORTHLINE PRINCESS 59L
 RED CRESCENT CREEK FRCHIEF 75L
 RED GEIS RHODA 176'99

RED SHODEREE DYNAMITE 80N
RED DWAJO NOON'S BLAZE 33S
 RED AW NOON'S BLAZE 3L

RED FLYING K DYNAMITE 66L
 RED SHODEREE FREDIA 188K
 RED SSS BLAZE-ON 758G
 RED TYEE NOON 4J

BW: 4.0 WW: 78 YW: 110 MILK: 13 TM: 52 CE: -3.4

Revolution 33X was used extensively in our commercial herd after seeing the impressive job he was doing we moved him to our purebred females. Look for added growth and performance with 33X progeny.

BW: 88 lbs.



Revolution 33X

Lot 75

Red Nordal Revolution 337C

1951288 RJG 337C 16/04/2015

RED SOO LINE REVOLUTION 8084
RED NORDAL REVOLUTION 33X
 RED DWAJO NOON'S BLAZE 33S

RED CORNER CREEK CASH 2R ^{OSF MAF}
 RED SOO LINE RHONDA 5109 ^{OSF MAF}
 RED SHODEREE DYNAMITE 80N
 RED AW NOON'S BLAZE 3L

RED HIPS EL GRANDE 9R
RED KBJ COUNTESS 1023T
 RED KBJ COUNTESS 999N

RED WILDMAN EL GRANDE 5M ^{OSF}
 RED SLC ANGEL 71L
 RED CUDLOBE RAINMAKER 32L
 RED KORAN CHI 126K 358

EPDS	BW	ADJ WW	ADJ YW	BW	WW	YW	MILK	TM	CE
	90	739	1261	3.0	67	99	14	47	-2.8

Revolution 337C has an abundance of growth and performance. The sire Revolution 33X was used in our commercial and purebred herd.



Lot 76

Red Nordal 33X Revolution 576C

1951297 RJG 576C 27/04/2015

RED SOO LINE REVOLUTION 8084
RED NORDAL REVOLUTION 33X
 RED DWAJO NOON'S BLAZE 33S

RED CORNER CREEK CASH 2R ^{OSF MAF}
 RED SOO LINE RHONDA 5109 ^{OSF MAF}
 RED SHODEREE DYNAMITE 80N
 RED AW NOON'S BLAZE 3L

RED GEIS AVIATOR 71'06
RED NORDAL 76S HI HO 76X
 RED BROWNALTA HI HO 76S

RED SIX MILE AVIATOR 217P
 RED GEIS MISS SKY 91'02
 RED SPRING CREEK HI HO 10N
 RED BROWNALTA HI MARK 30L

EPDS	BW	ADJ WW	ADJ YW	BW	WW	YW	MILK	TM	CE
	82	678	1189	0.6	66	96	16	50	-3.5

Revolution 576C is from one of our very best female producing lines in the "76" cow family. They are superior in their udder design and structure and milk volume. Here is a solid piece of breeding future. Definitely one of the deepest bodied, fully developed muscled bulls. A boost of performance and carcass genetics from some of the top sires on both sides of his pedigree.



Lot 76

Red Angus Two Year Old Bulls...



Lot 77

Red Nordal 33X Revolution 535C

1951292	RJG 535C	21/04/2015
RED SOO LINE REVOLUTION 8084 RED NORDAL REVOLUTION 33X RED DWAJO NOON'S BLAZE 33S	RED CORNER CREEK CASH 2R ^{OSF MAF} RED SOO LINE RHONDA 5109 ^{OSF MAF} RED SHODEREE DYNAMITE 80N RED AW NOON'S BLAZE 3L	
RED NORDAL SEISMIC 255X RED NORDAL 1035T RED GIRL 135Z RED KBJ RED GIRL 1035T	RED MAJESTIC SEISMIC N 114S RED LLB ROBERTA LEE 0255T RED MINBURN WINDY 5178 RED KBJ RED GIRL 899N	

EPDS	BW	ADJ WW	ADJ YW	BW	WW	YW	MILK	TM	CE
	86	723	1218	2.6	61	92	15	46	-2.3

Revolution 535C is part of the same cow line as lot 62. His dam's sire was used in our heifer group with great results. A blend of calving ease and growth here.

Lot 78

Red Nordal 33X Revolution 42C

1951287	RJG 42C	16/04/2015
RED SOO LINE REVOLUTION 8084 RED NORDAL REVOLUTION 33X RED DWAJO NOON'S BLAZE 33S	RED CORNER CREEK CASH 2R ^{OSF MAF} RED SOO LINE RHONDA 5109 ^{OSF MAF} RED SHODEREE DYNAMITE 80N RED AW NOON'S BLAZE 3L	
RED GEIS AVIATOR 71'06 ^{OSF} RED NORDAL 15S CAPSTONE 42W RED TED CAPSTONE 15S	RED SIX MILE AVIATOR 217P ^{OSF} RED GEIS MISS SKY 91'02 RED MLK CRK CAPSTONE 901 ^{OSF MAF} RED TED NEOMA THE DUKE	

EPDS	BW	ADJ WW	ADJ YW	BW	WW	YW	MILK	TM	CE
	86	696	1189	2.1	76	108	18	55	-0.7

A maternal brother to the dam of lot 63. Pair them up for consistency in the calf crop. A maternal brother to the dam of Lots 61 and 63.

Lot 79

Red Nordal 33X Revolution 370C

CM408628	RJG 370C	14/05/2015
RED SOO LINE REVOLUTION 8084 RED NORDAL REVOLUTION 33X RED DWAJO NOON'S BLAZE 33S	RED CORNER CREEK CASH 2R ^{OSF MAF} RED SOO LINE RHONDA 5109 ^{OSF MAF} RED SHODEREE DYNAMITE 80N RED AW NOON'S BLAZE 3L	
RED CRESCENT CREEK 52 CHF 50N RED CRESCENT CREEK REBECCA 37S RED CRESCENT CREEK REBECCA 40G	RED CRESCENT CREEK H0904 52K RED CRESCENT CREEK REBECCA 32J RED HR CHEROKEE 53C RED CRESCENT CREEK REBECCA 84D	

EPDS	BW	ADJ WW	ADJ YW	BW	WW	YW	MILK	TM	CE
	78	687	1177	1.7	58	79	19	48	0.9

The cow family of 370C has always produced at the top of the herd. Moderate in frame and problem free in their make-up. This young sire will mature into an impressive producer.

Lot 80

Red Nordal 33X Revolution 30C

1951284	RJG 30C	14/04/2015
RED SOO LINE REVOLUTION 8084 RED NORDAL REVOLUTION 33X RED DWAJO NOON'S BLAZE 33S	RED CORNER CREEK CASH 2R ^{OSF MAF} RED SOO LINE RHONDA 5109 ^{OSF MAF} RED SHODEREE DYNAMITE 80N RED AW NOON'S BLAZE 3L	
RED LAZY MC SMASH 7S RED NORDAL 3S KATE 3Y RED C.D. KATE 3'06 ^{OSF}	RED LAZY MC SMASH 41N ^{OSF} RED LAZY MC MISTRESS 5L RED LCC SOUTHERN KING 1765K ^{OSC} RED COAL CITY KATE 28J	

EPDS	BW	ADJ WW	ADJ YW	BW	WW	YW	MILK	TM	CE
	86	684	1183	1.9	68	103	16	51	-1.6

Revolution 30C is not big in stature but comes as a solid well-built fellow with ample muscle. His dam is rising as a top producer of progeny with solid growth and excellent maternal strengths.

Board
Nordal will keep the bulls for you until May 1, 2017 or until required; buyer will then be responsible for pickup.

Saskatoon Livestock Sales is a major market, therefore trucking can be coordinated to any point across Canada.

Red Angus Two Year Old Bulls...

Reference Sire

Red Twin Heritage Hustle 24A

1772419	KTH 24A	24/01/2013
RED LAZY MC HUSTLE 18T RED HOWE HUSTLE 13X RED HOWE MS BELLA 4N	LAZY MC BOOM 44R (RC) RED LAZY MC LARKABA 70RJ RED TOWAW BOOM 73D RED HEAD BELLA 202H	RED HOWE MR MAT DDH 19F RED CRANSTON TINKERBELL 1J RED MOOSE CREEK PREMIUM 3H RED BRAMSHOTT CARLEE 613G
RED HOWE MR MATRIX 7L <small>MAF NHF AMF OSF</small> RED TWIN HERITAGE JEWEL 45U RED TWIN HERITAGE JEWEL 60L		

BW: 3.5 WW: 56 YW: 80 MILK: 16 TM: 44 CE: -2.1

1
BW: 95 lbs. Adj WW: 676 lbs. AdjYW: 1274 lbs.



Hustle 24A

Lot 81

Red Nordal 24A Hustle 189C

1951279	RJG 189C	12/04/2015
RED HOWE HUSTLE 13X RED TWIN HERITAGE HUSTLE 24A RED TWIN HERITAGE JEWEL 45U	RED LAZY MC HUSTLE 18T RED HOWE MS BELLA 4N RED HOWE MR MATRIX 7L <small>MAF NHF AMF OSF</small> RED TWIN HERITAGE JEWEL 60L	RED CG ON TARGET 18T RED SOO LINE PENNY 7079 RED MINBURN WINDY 5178 RED KORAN CHI 126K 358
RED SOO LINE ON TARGET 9308 RED NORDAL 126T CHI 126A RED NORDAL126K CHI 126T		

EPDS	BW	ADJ WW	ADJ YW	BW	WW	YW	MILK	TM	CE
	90	749	1231	4.9	61	82	14	42	-1.6

Hustle 189C is from the performance sire Hustle 24A that was selected for his impressive foot and leg structure, and over all body correctness. 189C is one of the leading performance and well-muscled bulls of the group. Recommended for mature cows.



Lot 81

Lot 82

Red Nordal 24A Hustle 255C

CM408599	RJG 255C	24/04/2015
RED HOWE HUSTLE 13X RED TWIN HERITAGE HUSTLE 24A RED TWIN HERITAGE JEWEL 45U	RED LAZY MC HUSTLE 18T RED HOWE MS BELLA 4N RED HOWE MR MATRIX 7L <small>MAF NHF AMF OSF</small> RED TWIN HERITAGE JEWEL 60L	RED SIX MILE AVIATOR 217P <small>OSF</small> RED GEIS MISS SKY 91'02 RED GEIS KNIGHT HAWK 14'02 RED LLB ROBERTA LEE 249M
RED GEIS AVIATOR 71'06 <small>OSF</small> RED NORDAL 255S ROBERTA LEE RED LLB ROBERTA LEE 0255S		

EPDS	BW	ADJ WW	ADJ YW	BW	WW	YW	MILK	TM	CE
	92	707	1210	2.1	63	91	16	48	0.3

A maternal brother to the dam of lot 63. Pair them up for consistency in the calf crop.

"HEALTH OF BULLS"

All bulls are on the Pfizer Gold Vaccination Program. They have been poured with Ivomectin in the fall and recently poured with Cylence.

All bulls will have passed a satisfactory semen test by Corman Park Veterinary Services. Semen test scores will be available at the sale time upon request.

ANGUS Tags ...
Be a part of the Endorsement!

- **Marketing Opportunities**
- **Free Third Party Age Verification**
- **Delivery Right to Your Door**

Canadian Angus
 Canadian Angus Association
 292140 Wagon Wheel Blvd
 Rocky View County, AB T4A 0E2
 1-888-571-3580 - cdnangus@cdnangus.ca
 www.cdnangus.ca

Instagram YouTube e f p

Grant Polston



*Justin and Jessica (middle right)
 Seeding corn trials with Blair.Ag and Dekalb*



The results to a record corn harvest.

Terms and Conditions...

Terms: The terms of the sale are cash or cheque, payable at par at the sale location. The right of property shall not pass until after settlement has been made; no invoicing on buyers in attendance, unless previous arrangements have been made. Every animal sells to the highest bidder and in cases of disputes, the auctioneer's decision will be final. Current exchange rates will be announced sale day. All monies are in Canadian funds.

Bidding: Each animal will sell to the highest bidder... no by-bidding will be permitted. Disputes - Bidding will be reopened between the parties involved in dispute. If no further bidding is made, the buyer will be the person from whom the auctioneer accepted the last bid. The auctioneer's decision on all disputes will be final.

Announcements: All announcements made from the auction block will take precedence over the printed matter in the catalogue. Buyers are therefore cautioned to pay close attention to such disclosures.

Breeder's Guarantee: Should any bull fourteen (14) months of age or over fail to prove a breeder after being used on females known to be breeders, the matter shall be reported in writing to the seller within six (6) months following the date of purchase or six (6) months after the bull has reached fourteen (14) months of age. The seller will have the right and privilege of six (6) months to prove the bull a breeder. No guarantee is given that semen collected from the bull will freeze.

Exception Guarantee: In cases where the animal is subjected to any hormonal or surgical reproduction techniques after the sale, this guarantee shall be null and void.

Certificate of Registration: Each animal will carry papers issued by the Canadian Limousin and Angus associations. A certificate of registry duly transferred will be furnished to the buyer for each animal after payment has been made.

Health: All animals in the sale have met all necessary health requirements.

Liabilities: All persons attend the sale at their own risk. The seller, facility owner and sale manager assume no liability, legal or otherwise, for any accidents that occur.

Rights and Obligations: The above terms and conditions of the sale shall constitute a contract between the buyer and seller and be equally binding to both. Resale of animals following purchase in this sale shall constitute a separate transaction and the rights and obligations of the two parties connected thereto are not covered by the terms and conditions of this sale.

Phone, Mail, Wire Bids: Bidders unable to attend the sale may phone, wire or mail their bids and instructions to the sale managers, auctioneer or special representatives. Bids must be received in sufficient time prior to the sale.

Delivery: We will assist in arranging transportation wherever possible. Each animal becomes the risk of the purchaser as soon as sold.

Insurance: Will be available sale day. We strongly recommend that insurance is purchased for full value.

Errors: All announcements at sale time, written or oral, supercede any written material in the catalogue.

RBC Supreme

We had four entries in the 2016 RBC Supreme at Agribition.

Females

Red Angus Female

Red Lazy MC Glitterbug 112D (pictured upper right)
(at side of dam Red Lazy MC Glitterbug 165B)
Shown by and co-owned with Lazy MC Angus

Limousin Female

Greenwood Daisy (pictured lower right)
(at side of dam Greenwood PLD Zoom Bloom)
Shown by Greenwood Limousin & Angus

Bulls

Limousin Bull

Greenwood Canadian Impact
Shown by and co-owned with Greenwood Limousin & Angus

Red Angus Bull

Lazy MC Tradition 111C
Shown by and co-owned with Lazy MC Angus



Up and Coming Genetics...

Limousin



Blacksmith

HOMOZYGOUS POLLED - BLACK - PUREBRED

Nordal Blacksmith

CPM4079140 RGA 402B 20/04/2014

DHVO DEUCE 132R
TMCK WESTMORELAND 889X
 MCBN TRANQUILLITY BROWN

GPFF BLAQUE RULON
 AMY JO DHAN 20L
 AUTO DOLLAR GENERAL 122R
 CARROUSELS PINA COLADA

STONEYVIEW SUGAR SHACK
STONEYVIEW UNGER
 STONEYVIEW MS. RIVER BEND

TMF BREAK OUT 83M
 JYF PEACH
 SHW POLLED MONEY MAKER
 MS STONEYVIEW NANCY

EPDS	BW	ADJ WW	ADJ YW	BW	WW	YW	MILK	TM	CE
	86	740	1276	2.8	63	88	32	64	8.0

Blacksmith was the top selling bull in our 2016 sale at \$25,500 to Stonyview Farms. He is impressive in his depth, length and correct structure with an outstanding disposition. His sire Westmoreland has continued to impress as his progeny mature. We are confident in Blacksmith's future as we have bred a large number of our Commercial and Purebred Limousin for 2017. His individual growth numbers and EPD's along with a sale day scrotal of 41cm and at 2000 lbs. We will have semen available for the 2017 breeding season.
 Co-Owned with Stonyview Farms, Lockwood, SK.



Greenwood Canadian Impact ET

HOMOZYGOUS POLLED - RED - PUREBRED

Greenwood Canadian Impact ET

CPM4076336 JSP 706C 12/01/2015

LESF ASPHALT 9N
EXLR TOTAL IMPACT 054T
 EXLR LUVLY 7127N

GPFF BLAQUE RULON
 GPFF EXTRA SWEET ELITE
 AUTO BLACK DAKOTA 129J
 EXLR LUVLY 4100J

MNWS FRONTIER 507R
GREENWOOD WISTERIA LANE
 TMF TOO MUCH FUN 507T

GPFF BLAQUE RULON
 WELZ MACY 203M
 ROMN MADE TO ORDER
 LZ9R 101L

EPDS	BW	ADJ WW	ADJ YW	BW	WW	YW	MILK	TM	CE
	98	-	-	4.8	64	84	26	58	2.0

CDN Impact sold for a record price in the fall of 2015. The attention he has attracted has continued into 2016. He was four-time Junior Champion at the fall 2016 shows as well as Grand Champion at Lloydminster Stockade Roundup and Edmonton Farm Fair plus an entrant in the RBC Supreme at Agribition. CDN Impact will now see major herd sire duties for us on our commercial and purebred Limousin in 2017.
 Co-owned with Greenwood Limousin & Angus



Up and Coming Genetics...

Black Angus

HA Counselor 5118

18236556	5118	02/20/2015
----------	------	------------

CONNEALY MENTOR 7374
CONNEALY COUNSELOR
 JAZE OF CONANGA 234

G A R RETAIL PRODUCT
 EXECUTA OF CONANGA 939
 CONNEALY LEAD ON
 JAYCEE OF CONANGA 233

S A V BISMARCK 5682 ^{RDF}
HA EVER LADY 1575
 HA EVER LADY 8066

G A R GRID MAKER
 S A V ABIGALE 0451
 H A POWER ALLIANCE 1025
 HA EVER LADY 5787

EPDS	BW	ADJ WW	ADJ YW	BW	WW	YW	MILK	TM	CE
-	-	-	-	2.5	56	100	27	31	8

Counselor 5118 was a top seller in the record breaking Hinman Angus 2016 sale in Montana. His dam is also the dam of HA Outside the sire of the \$350,000 HA Cowboy Up that topped the sale. 5118 comes from one of the Hinman's strongest cow families "HA EVERLADY 1575." She is praised by Dave Henman for her structural soundness, near perfect udder, and smooth stylish look. Counselor 5118 has an impressive set of EPD's for production, maternal, carcass, and dollar values. He holds a breed leading Scrotal EPD of 2.71 (1%), HP +24.3 (2%), Ribeye +1.19 (2%), \$YG +15.11 (1%), CED +8, BW +2.5, WW +56, YW +100, SC +2.71, Milk +27. He sold sale day with an adjusted Ribeye of 14.4 and scrotal of 44.1 cm. His sire Connelly Counselor is a breed leading trait leader for performance and carcass values.

We will have semen available in 2017 on HA Counselor 5118.
 Co-owned with Hinman Angus, Malta, MT.



HA Counselor 5118

Red Angus

Red Lazy MC Tradition 111C

1859022	CBM 111C	12/02/2015
---------	----------	------------

RED LAZY MC EYE SPY 64Y ^{OSF MAF NHF AMF}
RED WPRA LEGACY A-314
 RED WPRA EVERLEDA ENTENSE 610

LAZY MC LOOKOUT 37U (RC)
 RED LAZY MC GOLD DESIGN 68U
 RED BFCK CHEROKEE CNYN 4912 ^{OSF MAF}
 ER EVERLEDA ENTENSE P578

RED LAZY MC SMASH 41N ^{OSF}
RED LAZY MC FIREFLY 78R
 RED LAZY MC MISS FIREFLY 61L

RED SSS BOOMER 803B
 RED LAURON YB ROSA 11G
 RED LAZY MC BLAZE'N 37J
 RED LAZY MC MISS FIREFLY 63H

EPDS	BW	ADJ WW	ADJ YW	BW	WW	YW	MILK	TM	CE
94	802	1275	1.2	56	78	24	51	1.1	

Tradition 111C was the pick of the bulls from the Lazy MC Red Angus Cow Girls 2015 sale. As part of Lazy MC show string he has been Grand Champion at the Olds Fall Classic and Reserve Junior Champion at Edmonton Farm Fair and Agribition, plus a RBC Supreme Qualifier, in 2016. We were impressed with his sire WPRA Legacy and being out of the top rated Firefly Cow family. We anticipate a large group of progeny from tradition in both our red commercial females and our Red Angus purebred herd. Semen available on Tradition 111C.
 Co-owned with Lazy MC Angus.



Red Lazy MC Tradition 111C

Nordal Limousin

Box 85

Simpson, SK

S0G 4M0

nordallimousin@sasktel.net

CANADA POSTES
POST CANADA



Postage paid
Lettermail

Port payé
Poste-lettres

3140180



TODAY'S
PUBLISHING