

DESIGNER FASHION



**FALL FEMALE
SPECKLE PARK SALE**

OCTOBER 22, 2022
HANOVER, ONTARIO

SALE DAY INFORMATION



AUCTIONEER:

CHRIS POLEY
306-220-5006

RINGSIDE:

BEN WRIGHT
519-374-3335
SHANE MICHELSON
403-363-9973

SALE DAY PHONES:

BEN WRIGHT
519-374-3335
SHANE MICHELSON
403-363-9973
ELGIN CRAIG
519-831-3519
ANDREW METCALFE
519-521-8761
PETER WATSON
519-242-0933
JOHN CORNER
519-771-9536
JACKSON CORNER
519-771-9473

ONLINE BIDDING:

DLMS
MARK SHOLOGAN
780-699-5082

TRUCKING:

H.S. KNILLS LTD.
877-442-3106

INSURANCE:

MERIT INSURANCE
GLEN SMITH
905-690-6888

ACCOMODATIONS:

BEST WESTERN PLUS
WALKERTON, ON
226-436-3030
TRAVELLER'S INN MOTEL
HANOVER, ON
519-364-1911
GREY ROSE SUITES
HANOVER, ON
519-364-2600

MANAGEMENT:



T BAR C CATTLE CO. LTD.
306-933-4200

CATALOGUE:

TODAY'S PUBLISHING
306-933-4200

VIEW THE:

CATALOGUE ONLINE AT
WWW.BUYAGRO.COM

DESIGNER FASHION

FALL FEMALE SPECKLE PARK SALE | OCTOBER 22, 2022 | MAPLEHILL AUCTIONS, HANOVER, ON | 1:00 PM

FROM THE DESK AT T BAR C....

The stir that the Speckle Park breed has incited throughout the cattle industry on the world's stage is remarkable. All of us at T Bar C are proud and pleased to manage many of the great Speckle sales across all of Canada, and it is with great excitement that we welcome this breed to Maple Hill Auctions in Hanover for the First Annual Designer Fashion Speckle Park Sale.

In the early spring, the idea came about in forming these four progressive programs together to make a solid foundation for an inaugural event that would command the attention of breeders across the globe. I would like to give special thanks to Elgin and his crew at Red Maple for coming up with the name of this sale. These four outfits are putting their best foot forward in this great selection of cattle for your appraisal.

The mature cow section of this event is very intriguing, including many donor candidates. There is a prosperous future within the deep set of bred heifers on offer. You will find calendar year heifer calves that have the look we love and appreciate. You will also pretty easily find a bull calf in this catalogue that has power and mass to become a future mainstay in your program. And of course, how could we have a Speckle Park sale without exclusive semen and embryos that have been so appreciated internationally.

As always, the T Bar crew will be close by, and can handle any order and questions you may have. We very much encourage your participation and interest in this new event!

Hope to see you in Hanover,

BEN WRIGHT



CHRIS POLEY
306-220-5006



SHANE MICHELSON
403-363-9973



BEN WRIGHT
519-374-3335



RED MAPLE 37D PASSION STAR 14F

LOT 01

REG NO.
-CAN9146--PB
TATTOO
EJC 14F
DOB
MAR 14, 2018
BW
76 LBS.

MOOVIN ZPOTZ BARCODE 60B
MOOVIN ZPOTZ DART 37D
COLD CREEK UNITY 23U

NOTTA FRONTLINE 303X
HS STAR 8B
STYALS PASSION STAR 15P

HOMO POLLED | E^P/E^P | MYOSTATIN NON-CARRIER

CONSIGNED BY RED MAPLE SPECKLE PARK
PHONE: 519-831-3519

We're passionate about advancing the Speckle Park breed so we are headlining our offerings with this beautiful young cow. She's maturing nicely with her balanced frame and an udder that defines the word tremendous. She's a first crop daughter of Moovin Zpotz Dart 37D and she demonstrates the top characteristics that Dart is known for. Add in her maternal line with HS Star 8B, who is a power female in our herd, and then back to Styals Passion Star 15P. We develop cow families in our Red Maple herd and Passion Star 14F is from one of our foundation families. We have her dam, sisters and daughter in our herd so we feel we can offer this outstanding cow and her female calf for sale.

AI bred to Double S JSF Rawhide 260D on May 17, 2022. Due to calve on February 23, 2023.



RED MAPLE PASSION KISSES 3K

LOT 1A

REG NO.
APPLIED FOR
TATTOO
EJC 3K
DOB
FEB 15, 2022
BW
75 LBS.

CODIAK OSCAR GNK 8S
CODIAK END TO END 802E
CODIAK GNK 53W

MOOVIN ZPOTZ DART 37D
RED MAPLE 37D PASSION STAR 14F
HS STAR 8B

HOMO POLLED | E^P/E^P | MYOSTATIN NON-CARRIER

CONSIGNED BY RED MAPLE SPECKLE PARK
PHONE: 519-831-3519

This stylish heifer calf has so much to offer! She has a tremendous sire stack and is from a very appealing cow family. She's the daughter of Red Maple 37D Passion Star 14F and is sired by Codiak End to End GNK 802E. She'll catch your eye now with her long body, width and the way she walks on a great set of feet and legs. With this solid backing of breed character, we think she'll catch your heart as she develops in your herd.



RED MAPLE 78B VICTORIA 18E

LOT 02

REG NO.
-CAN7525--PB
TATTOO
EJC 18E
DOB
MAR 18, 2017
BW
67 LBS.

RIVER HILL 26T YAGER 99Y
CODIAK JACK HOBBS GNK 78B
CODIAK AMERATO ROSE GNK 60Y

YOGI GOES REDNECK 7Y
JSF VICTORIA 25B
JSF VICTORIA 13Z

NOT TESTED FOR CONDITIONS

CONSIGNED BY RED MAPLE SPECKLE PARK
PHONE: 519-831-3519

Looking for a balanced, smooth, proven cow with a perfect udder? Well here she is. Victoria is a granddaughter of River Hill 26T Yager 99Y from one of the Red Maple foundation females – JSF Victoria 13Z. She's easy keeping, breeds back easily and raises tremendous calves every year. She has an exceptional Moovin Zpotz Dart 37D calf selling with her.

Exposed to JSF Grand Slam 76G from May 28 to August 27, 2022. Due to calve early March, 2023.



RED MAPLE MISS KITTY 7K

LOT 2A

REG NO.
APPLIED FOR
TATTOO
EJC 7K
DOB
FEB 22, 2022
BW
71 LBS.

MOOVIN ZPOTZ BARCODE 60B
MOOVIN ZPOTZ DART 37D
COLD CREEK UNITY 23U

CODIAK JACK HOBBS GNK 78B
RED MAPLE 78B VICTORIA 18E
JSF VICTORIA 25B

HOMO POLLED | E^p/E^p | MYOSTATIN NON-CARRIER

CONSIGNED BY RED MAPLE SPECKLE PARK
PHONE: 519-831-3519

Fancy, fancy, fancy! This Moovin Zpotz Dart 37D daughter is stylish, thick and has great feet and legs. She could make a really nice show project for a junior breeder. As she develops to maturity we expect that she'll follow in with the Dart female characteristics of udder quality, milk production and motherability. If you're looking for a bright future in Speckle Park breeding, we think she's purrfect.



RED MAPLE 78B NADINE 15E

LOT 03

REG NO.
-CAN7523--PB
TATTOO
EJC 15E
DOB
MAR 15, 2017
BW
74 LBS.

RIVER HILL 26T YAGER 99Y
CODIAK JACK HOBBS GNK 78B
CODIAK AMERATO ROSE GNK 60Y

JENCREST UNCLE SAM 2U
JSF NAOMI 14B
MONNERY RIVER JFN 3X

NOT TESTED FOR CONDITIONS

CONSIGNED BY RED MAPLE SPECKLE PARK
PHONE: 519-831-3519

NADINE – strong, hard-topped, wide loin and walking on a great set of feet and legs. She is sired by a son of River Hill 26T Yager 99Y. She has raised an outstanding calf each year for 4 years with an exceptional 2 year old in our herd. We felt she was worthy of breeding A.I. and mating her with Codiak Monument GNK 107D was an easy decision. This mating adds the bloodlines of Codiak Oscar GNK 8S and Codiak Unique GNK 8R.

AI bred to Codiak Monument GNK 107D on May 29, 2022. Due to calve on March 7, 2023.



RED MAPLE 37D JACINTA 36J

LOT 04

REG NO.
-CAN15080--PB
TATTOO
EJC 36J
DOB
APR 27, 2021
BW
70 LBS.

MOOVIN ZPOTZ BARCODE 60B
MOOVIN ZPOTZ DART 37D
COLD CREEK UNITY 23U

HS UNTAPPED 3A
RED MAPLE BLACK SKY 29E
JSF SKYLARK 1Z

HOMO POLLED | E^P/E^P | MYOSTATIN NON-CARRIER

CONSIGNED BY RED MAPLE SPECKLE PARK
PHONE: 519-831-3519

Jacinta means beautiful! Jacinta is a long-bodied, deep-sided April yearling daughter of Moovin Zpotz Dart 37D from an HS Untapped 3A daughter of JSF Skylark 1Z. Skylark 1Z is highly recognizable as one of our Red Maple foundation females whose family breeds longevity, frame and size. Embryos from this family have been exported to Australia. The great grandmother of this calf, Cold Creek Skylark 2X, is still in production at Johner Stock Farm with embryos exported around the world.

Pasture exposed to Silver Tip 05G STS 04J from June 8 to August 27, 2022. Due to calve mid-March, 2023.



RED MAPLE GRAND JESS 32J

LOT 05

REG NO.
-CAN15077--PB
TATTOO
EJC 32J
DOB
APR 09, 2021
BW
70 LBS.

JSF UNMARKED 2D
JSF GRAND SLAM 76G
REDNECK YOYO 4Y

DOUBLE S JSF RAWHIDE 260D
RED MAPLE 260D ESSENCE 48G
JSF ESSENCE 1B

HOMO POLLED | E^o/E^o | MYOSTATIN CARRIER

CONSIGNED BY RED MAPLE SPECKLE PARK
PHONE: 519-831-3519

Grand Jess sure is the right name for this heifer. She's sired by JSF Grand Slam 76G and from a Rawhide daughter who is from JSF Essence 1B. Essence is from the cow family that produced JSF Creed 1F who was Reserve Grand Champion Bull at Canadian Western Agribition in 2018. Grand Jess 32J is an April heifer who shows thickness, width and balance.

Pasture exposed to Silver Tip 05G STS 04J from July 15 to August 27, 2022. Due to calve in early May.



RED MAPLE PASSION STAR 16J

LOT 06

REG NO.
-CAN12861--PB
TATTOO
EJC 16J
DOB
MAR 19, 2021
BW
95 LBS.

RAVENWORTH ICONIC 115E
RED MAPLE SPOTLIGHT 23G
JSF VICTORIA 13Z

HS UNTAPPED 3A
RED MAPLE 3A PASSION STAR 49D
HS STAR 8B

HOMO POLLED | E^p/E^p | MYOSTATIN NON-CARRIER

CONSIGNED BY RED MAPLE SPECKLE PARK
PHONE: 519-831-3519

This heifer combines two of the foundation cow families in our herd. Her sire was a homebred grandson of Ravenworth Invictus 103C who was used as a yearling in our herd. Her mother is an HS Untapped 3A from a Notta Frontline 303X daughter of Stayls Passion Star 15P. This genetic combination features some of the best genetics in the Speckle Park breed.

Pasture exposed to Silver Tip 05G STS 04J from June 8 to August 27, 2022. Due to calve early-March, 2023.



PETEMAR SPECIAL SACHA 13D

LOT 07

REG NO.
-CAN6703--PB
TATTOO
PEW 13D
DOB
JAN 17, 2016

BELMORAL'S SPECIAL 99H
REMIN'S SPECIAL 1L
AMULET MISS 3A

SAGE LAD 2L
MISS SAGE 2N
CODIAK FALCON 20F

HOMO POLLED | E^P/E^P | MYOSTATIN NON-CARRIER

CONSIGED BY WATSON LAND & LIVESTOCK
PHONE: 519-242-0933

Here is one that is hard to let go. A full sister to Petemar Special Silas 3D, Sassy 4D and Sally 12E, and a maternal sister to Calamasue 22Y, with the phenotype to prove it. This female is massive ribbed, stylish, has near perfect feet and legs, and a temperament that's hard to match. Her Dam, Miss Sage 2N, calved once again this year at age 19, and Sacha 13D has all the right parts to last just as long. Sacha was part of our late summer/fall calving season, so she will sell with her fancy young heifer calf. **Sells open and ready to flush.**



SAGE 2N | DAM



CALAMASUE 22Y | MATERNAL SISTER



DOUBLE UP 5F | SIRE

WATSON DOUBLE UP SELENA 60K

LOT 7A

REG NO.
APPLIED FOR
TATTOO
PEW 60K
DOB
AUG 02, 2022
BW
?? LBS.

CODIAK KOOL CHARLIE GNK 76B
PRAIRIE HILL 76B DOUBLE UP 5F
PRAIRIE HILL CAPRICE 5C

REMIN'S SPECIAL 1L
PETEMAR SPECIAL SACHA 13D
MISS SAGE 2N

TEST RESULTS PENDING

CONSIGNED BY WATSON LAND & LIVESTOCK
PHONE: 519-242-0933

A Smashing heifer calf with tons of natural thickness and eye appeal. She is going to be a lot like her Dam.



WATSON CRUSHER LOVABLE 6E

LOT 08

REG NO.
-CAN7268--PB
TATTOO
PEW 6E
DOB
MAR 26, 2017

LEGACY UNLEASHED 73U
LEGACY BONE CRUSHER 35B
LEGACY JINGLE 89X

JSF LET-IT-RIDE 10X
PETEMAR RIDE LOLLY 5B
PETEMAR LOUISE 4M

HOMO POLLED | E⁰/E⁰ | MYOSTATIN CARRIER

CONSIGNED BY WATSON LAND & LIVESTOCK
PHONE: 519-242-0933

This is a hard one to let go. Lovable is a beautiful fronted, big middled, stylish, broody, young cow that raises one of the best calves every year. We really believe in cow families, and this one is pretty strong. Lovable's Dam is a full sister to Petemar Ride Lilly 5A, who is the Dam of Leopard 10E and Lockdown 50H, who are both making a huge impact on our herd. Here's a chance to acquire some outcross genetics from the heart of our breeding program. Broke to lead.

Pasture exposed to Prairie Hill 76B Double Up 5F from June 12, 2022 to August 30, 2022.
Confirmed 75 days pregnant on August 30, 2022.





WATSON CRUSHER JOLLY 30E

LOT 09

REG NO.
-CAN7448--PT
TATTOO
PEW 30E
DOB
JUL 01, 2017

LEGACY UNLEASHED 73U
LEGACY BONE CRUSHER 35B
LEGACY JINGLE 89X

RIVER HILL 60W LINE DRIVE 54Z
RIVER HILL 54Z BB JADE 59B
RIVER HILL JADE 59M

HOMO POLLED | E^p/e | MYOSTATIN CARRIER

CONSIGNED BY WATSON LAND & LIVESTOCK
PHONE: 519-242-0933

Jolly 30E is a long bodied, clean fronted cow that puts everything into raising a massive calf. She comes from the River Hill Jade cow family who need no introduction. Watch for Jolly's full sister in our showstring this fall.

Pasture exposed to Prairie Hill 76B Double Up 5F from May 12, 2022 to August 30, 2022. Confirmed 100 days pregnant on August 30, 2022.



CRUSHER JOY 43F | FULL SISTER



WATSON CRUSHER LOOKS 14F

LOT 10

REG NO.
-CAN8406--PB
TATTOO
PEW 14F
DOB
FEB 20, 2018

LEGACY UNLEASHED 73U
LEGACY BONE CRUSHER 35B
LEGACY JINGLE 89X

REMIN'S SPECIAL 1L
PETEMAR LORRETTA 5X
PETEMAR LOUISE 4M

HOMO POLLED | E^P/E^P | MYOSTATIN NON-CARRIER

CONSIGNED BY WATSON LAND & LIVESTOCK
PHONE: 519-242-0933

Looks 14F is a very balanced, correct female. She is wide from muzzle to pins. Looks is a full sister to Watson Crusher Lonestar 11F who sired multiple calves in our showstring this fall. Here's your chance at a female from the heart of our herd.

Pasture exposed to Prairie Hill 76B Double Up 5F from May 1, 2022 to August 30, 2022
Confirmed 100 days pregnant on August 30, 2022.



DOUBLE UP 5F | SERVICE SIRE



WATSON CRUSHER FLAME 24F

LOT 11

REG NO.
-CAN8394--PT
TATTOO
PEW 24F
DOB
MAR 08, 2018

LEGACY UNLEASHED 73U
LEGACY BONE CRUSHER 35B
LEGACY JINGLE 89X

SPOTS 'N SPROUTS UTOPIA 104U
SPOTS 'N SPROUTS 22Y
SPOTS 'N SPROUTS 7R

HOMO POLLED | E^P/E^P | MYOSTATIN NON-CARRIER

CONSIGNED BY WATSON LAND & LIVESTOCK
PHONE: 519-242-0933

Flame is a long bodied, clean fronted female with a nice udder. She is the only female that sells bred to Ravenworth Stetson 112G, who was Grand Champion Bull at both Ontario shows last fall. **Pasture exposed to Ravenworth Stetson 112G from May 1, 2022 to August 30, 2022. Confirmed 85 days pregnant on August 30, 2022.**



STETSON 112G | SERVICE SIRE



WATSON CRUSHER JAM 46H

LOT 12

REG NO.
-CAN12188--PB
TATTOO
PEW 46H
DOB
JUL 06, 2020

LEGACY UNLEASHED 73U
LEGACY BONE CRUSHER 35B
LEGACY JINGLE 89X

JENCREST TARZAN 3T
PETEMAR TARZAN JODIE 10C
CDS FARMS JODIE 9K

HETERO POLLED | E^e/E^o | MYOSTATIN NON-CARRIER

CONSIGNED BY WATSON LAND & LIVESTOCK
PHONE: 519-242-0933

Jam 46H is a long bodied, deep ribbed, corect female. She comes from a really strong cow family that all possess exceptional udders. Jam was born during our late summer/fall calving season so we held her back a few months and bred her to Lockdown 50H for an early 2023 calf. She is the only female to sell in this sale bred to Watson Crusher Lockdown 50H, a full brother to Watson Crusher Leopard 10E who has had a huge impact on our breeding program. She is ready to work.

Pasture Exposed to Watson Crusher Lockdown 50H from March 25, 2022 to June 1, 2022 and Watson Crusher Silver 13G from June 1st, 2022 to July 16, 2022. Confirmed 5 months pregnant on August 30, 2022.



LOCKDOWN 50H | SERVICE SIRE



WATSON SPICES JUPITER 48H

LOT 13

REG NO.
-CAN14035--PB
TATTOO
PEW 48H
DOB
AUG 07, 2020

PETEMAR RIDE TACO 11C
WATSON TACO SPICES 8E
PETEMAR SPICE 5C

LEGACY BONE CRUSHER 35B
WATSON CRUSHER JOCEE 39F
PETEMAR TARZAN JODIE 10C

HOMO POLLED | E^o/E^o | MYOSTATIN NON-CARRIER

CONSIGNED BY WATSON LAND & LIVESTOCK
PHONE: 519-242-0933

Jupiter 48H is a moderate framed female with great feet and legs. Her Dam is a full sister to Jam 46H. Sire of Jupiter 48H and Jay 49H is a Grandson of Petemar Tequilla 1N who has proven herself over and over again. Jupiter 48H was born during our late summer/fall calving season so we held her back a few months and bred her for a spring 2023 calf.

AI Bred to Prairie Hill 76B Double Up 5F on March 25, 2022 and Pasture Exposed to Watson Crusher Silver 13G from June 1st, 2022 to July 16, 2022. Confirmed 5 months pregnant on August 30, 2022.



DOUBLE UP 5F | SERVICE SIRE



WATSON JAY 49H

LOT 14

REG NO.
-CAN12217--PB
TATTOO
PEW 49H
DOB
JUL 27, 2020

PETEMAR RIDE TACO 11C
WATSON TACO SPICES 8E
PETEMAR SPICE 5C

LEGACY BONE CRUSHER 35B
WATSON CRUSHER JOY 43F
RIVER HILL 54Z BB JADE 59B

HOMO POLLED | E^P/E^P | MYOSTATIN NON-CARRIER

CONSIGNED BY WATSON LAND & LIVESTOCK
PHONE: 519-242-0933

Jay 49H has stood out from a young age, we think she will make a pretty good cow. Her Dam is in our showstring this fall with her massive bull calf at side. Service sire is a Double Up son from the Pretender family that combines power and quality, while coming from a really exciting young Dam. **Pasture Exposed to Watson Double Up Pedro 32H from June 29, 2022 to August 30, 2022.**



WATSON CRUSHER JOY 43F | DAM



WATSON STETSON LUNA 19J

LOT 15

REG NO.
-CAN12822--PB
TATTOO
PEW 19J
DOB
FEB 20, 2021

RAVENWORTH INVICTUS 103C
RAVENWORTH STETSON 112G
RAVENWORTH LIGHTNING LADY120C

LEGACY BONE CRUSHER 35B
WATSON CRUSHER LOVE 9F
PETEMAR LORRETTA 5X

HOMO POLLED | E^P/E^P | MYOSTATIN NON-CARRIER

CONSIGNED BY WATSON LAND & LIVESTOCK
PHONE: 519-242-0933

Luna 10J is long bodied, wide topped, smooth, and extremely docile. She is one of the first two Ravenworth Stetson 112G daughters ever offered. Luna's dam is a full sister to Watson Crusher Lonestar 11F, who sired multiple calves in our showstrung this year. Luna is the first, and only female in the sale bred to Watson Crusher Raider 1J, a bull that we are really excited about. Raider is a long bodied, very correct bull with ample thickness and masculinity. His dam calved again this year at age 17 to produce another one for the show team. Broke to lead.

Pasture exposed to Watson Crusher Raider 1J from August 1, 2022 to August 30, 2022. Preg checked on September 27 to be 50 days in calf.



CRUSHER RAIDER 1J | SERVICE SIRE



STETSON 112G | SIRE



WATSON LONESTAR JASMINE 3K

LOT 16

REG NO.
-CAN14124--PB
TATTOO
PEW 3K
DOB
JAN 05, 2022

LEGACY BONE CRUSHER 35B
WATSON CRUSHER LONESTAR 11F
PETEMAR LORRETTA 5X

LEGACY BONE CRUSHER 35B
WATSON CRUSHER JOCEE 39F
PETEMAR TARZAN JODIE 10C

HOMO POLLED | E^P/E^P | MYOSTATIN NON-CARRIER

CONSIGNED BY WATSON LAND & LIVESTOCK
PHONE: 519-242-0933

Jasmine 3K is a moderate framed, deep bodied heifer calf that has a lot of potential. She is a maternal sister to Jupiter 48H who sells, and a paternal sister to Hurricane 1K, Promise 5K, and Jukebox 6K, to name a few.



SAFFRON 12K | PATERNAL SISTER



WATSON STETSON JENGA 25K

LOT 17

REG NO.
-CAN14580--PT
TATTOO
PEW 25K
DOB
FEB 12, 2022

RAVENWORTH INVICTUS 103C
RAVENWORTH STETSON 112G
RAVENWORTH LIGHTNING LADY120C

RIVER HILL 60W LINE DRIVE 54Z
RIVER HILL 54Z BB JADE 59B
RIVER HILL JADE 59M

HOMO POLLED | E^o/E^o | MYOSTATIN CARRIER

CONSIGNED BY WATSON LAND & LIVESTOCK
PHONE: 519-242-0933

Jenga 25K is a super fancy heifer calf with lots of natural thickness. She comes from the Jade family and is one of only two Stetson 112G daughters offered in the sale. Carries the F94L Myostatin Gene. Broke to lead.

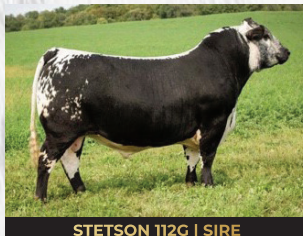

STETSON 112G | SIRE



ANDCHRIS JELLYBEAN 7J

LOT 18

REG NO.
-CAN15500--PT
TATTOO
ACM 7J
DOB
JAN 15, 2021

ASPEN ACRES T.N.T. 4Y
JSF WALL STREET 36E
REDNECK WHISKEY 7W

COLGAN'S BAXTER 1B
COLGAN'S GARDENIA 31G
CODIAK HEART THROB GNK 11Z

POLLED | E^o/E^o | MYOSTATIN NON-CARRIER

CONSIGNED BY ANDCHRIS FARMS
PHONE: 519-521-8761

A heifer that will catch your eye, she is a JSF Wall Street daughter out of a heifer we purchased from the Colgan's herd, who has matured into a great momma cow.

Exposed to Andchris Hero 10H from April 8 to May 26, 2022.



ANDCHRIS JAYBIRD 12J

LOT 19

REG NO.
-CAN15510--PB
TATTOO
ACM 12J
DOB
JAN 25, 2021

UPTO SPECS ULYSSES 25U
ANDCHRIS EXTREME 23E
SECOND CHANCE ZOEY 3Z

CODIAK ZEUS GNK 28Z
ANDCHRIS DIXIE 37D
MOOVIN ZPOTZ BREATHAKER 56B

POLLED | E^p/e | MYOSTATIN NON-CARRIER

CONSIGNEE BY ANDCHRIS FARMS
PHONE: 519-521-8761

If you are looking for power, here she is. A daughter of Andchris Extreme, who is proving to be popular in Australia. This is the first female we have sold in Canada. Her dam will be a complete outcross to most herds.

Exposed to Andchris Hero 10H from April 8 to May 26, 2022.



ANDCHRIS JEZABEL 24J

LOT 20

REG NO.
-CAN15521--PB
TATTOO
ACM 24J
DOB
FEB 27, 2021

UPTO SPECS ULYSSES 25U
ANDCHRIS FINIAN 6F
RIVER HILL 99Y BELLE 65B

ANDCHRIS DUSTY 1D
ANDCHRIS FREEDOM 48F
D.L.R. ZOEY 40Z

POLLED | E^o/E^o | MYOSTATIN NON-CARRIER

CONSIGNED BY ANDCHRIS FARMS
PHONE: 519-521-8761

A Ulysses granddaughter, this speckled heifer was Ben's first pick on selection day. She goes back to some good old genetics.

Observed bred to Andchris Just Crushin' It 20J on June 5, 2022.



JUST CRUSHIN' IT 20J | SERVICE SIRE



ANDCHRIS JAZZY 27J

LOT 21

REG NO.
-CAN15523--PB
TATTOO
ACM 27J
DOB
MAR 04, 2021

UPTO SPECS ULYSSES 25U
ANDCHRIS FINIAN 6F
RIVER HILL 99Y BELLE 65B

CODIAK GNK 24X
ANDCHRIS ELEKTRA 9E
LEGACY SASSAFRAS 97Y

POLLED | E^o/E^o | MYOSTATIN NON-CARRIER

CONSIGNED BY ANDCHRIS FARMS
PHONE: 519-521-8761

A granddaughter of the great Legacy Sassafras 97Y cow, sired by a Ulysses son makes it very hard to let her go.

Observed bred to Andchris Just Crushin' It 20J on May 27, 2022.



JUST CRUSHIN' IT 20J | SERVICE SIRE



ANDCHRIS KRACKER 2K

LOT 22

REG NO.
-CAN16066--PB
TATTOO
ACM 2K
DOB
JAN 04, 2021
BW
72 LBS.

RIVER HILL TRAFFIC JAM 26T
RIVER HILL 26T YAGER 99Y
PRAIRIE HILL HEARTBREAKER 99L

FLYING E DIGGER 4D
WILCOX GOOD LOOKEN 23G
PORTERCREST GOOD LOOKEN 1D

POLLED | E^o/E^o | MYOSTATIN NON-CARRIER

CONSIGNED BY ANDCHRIS FARMS
PHONE: 519-521-8761

A daughter of Wilcox Good Looken 23G, whom we purchased in the National Sale at Agribition in 2018 as a calf, and has matured into a very maternal cow. Her sire, the well known River Hill 26T Yager 99Y, needs no introduction.



ANDCHRIS KLEOPATRA 9K

LOT 23

REG NO.

-CAN16061--PB

TATTOO

ACM 9K

DOB

JAN 18, 2022

BW

71 LBS.

LEGACY PURE WILL 4C

LEGACY PURE COUNTRY 174E

LEGACY WILDBERRY 116W

RIVER HILL 26T WALKER 60W

ANDCHRIS CELESTE 10C

CODIAK LITTLE HALO 55Y

POLLED | E^o/E^o | MYOSTATIN NON-CARRIER

CONSIGNED BY ANDCHRIS FARMS

PHONE: 519-521-8761

Sired by Legacy Pure Country 174E, this is only the second daughter we have let go. Her dam, Andchris Celeste 10C, is a River Hill 26T Walker 60W X Codiak Little Halo 55Y daughter, who was one of our foundation cows that we have had great success with.



© Janice K. Marshall 2019

LEGACY PURE COUNTRY 174E X D.L.R. ZIPPERY 42Z

LOT 24

ONE
PACKAGE
OF THREE
EMBRYOS.

LEGACY PURE WILL 4C
LEGACY PURE COUNTRY 174E
LEGACY WILDBERRY 116W

LEGACY TURNPIKE CRUISER 27T
D.L.R. ZIPPERY 42Z
D.L.R. JAZLYN 14U

**GUARANTEE ONE PREGNANCY IF IMPLANTED BY A CERTIFIED
TECHNICIAN. CAN AND AUS QUALIFIED.**

**CONSIGNEE BY ANDCHRIS FARMS
PHONE: 519-521-8761**

This is the first Legacy Pure Country 174E embryo offering. Mated with our great donor cow, D.L.R. Zippery 42Z. A foundation cow who has been an excellent producer for us, with daughters working well in our herd. She has progeny in both Canada and Australia. These embryos will be an outcross in most herds on both sides.



LEGACY PURE COUNTRY 174E

LOT 25

REG NO.
-CAN7944--PB
TATTOO
CJT 174E
DOB
JUN 07, 2017

TWO PACKAGES OF FIVE UNITS OF SEMEN

LEGACY BRUTE FORCE 61Y	ROCKY RIDGE SILVERADO BEN 1S
LEGACY PURE WILL 4C	LEGACY WILDBERRY 116W
LEGACY SOUR-DOUGH 62Z	LEGACY TINSEL 119T

POLLED | E^D/E^D | MYOSTATIN NON-CARRIER

CONSIGNEE BY ANDCHRIS FARMS
PHONE: 519-521-8761

A powerful outcross bull. We are now releasing much sought after semen, Canadian and Australia qualified.



SPOTS 'N SPROUTS 6B

LOT 26

REG NO.
-CAN5054--PB
TATTOO
JKH 6B
DOB
MAR 06, 2014

CODIAK NORSEMAN RKW 38N
SPOTS 'N SPROUTS WAMPUM 102W
SPOTS 'N SPROUTS 2S

HWY.4 SPECKLE PARK 20K
STYALS JENNY 4P
CODIAK JENNY 41J

GENETIC TESTING PENDING

CONSIGNED BY EDGEWATER FARM

PHONE: JOHN - 519-771-9536 | JACKSON - 519-771-9473

6B can out produce herself just as good as any. Very maternal female added rib shape put together in a moderate package. Stemming from one of the most prolific cow families in the breed, she will not disappoint! We really love this female, and it is very hard for us to let her go.

Exposed to Edgewater Glock 3J from May 25 to July 20, 2022. Due approximately late February.



GLOCK 3G | SERVICE SIRE

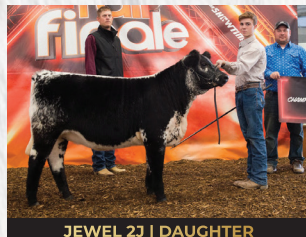

JEWEL 2J | DAUGHTER



EDGEWATER KASHMERE 8K

LOT 26A

REG NO.
APPLIED FOR
TATTOO
JJC 8K
DOB
MAR 14, 2022
BW
68 LBS.

PREMIER 101Y LOGIC L11
INC POLAR EXPRESS 51H
STAR BANK WITCHES BREW 16W

SPOTS 'N SPROUTS WAMPUM 102W
SPOTS 'N SPROUTS 6B
STYALS JENNY 4P

GENETIC TESTING PENDING

CONSIGNED BY EDGEWATER FARM

PHONE: JOHN - 519-771-9536 | JACKSON - 519-771-9473

We've been excited about this one since she hit the ground! Sired by our purchase from INC Cattle Co, INC Polar Express 51H, a calf from the infamous Logic x Witches Brew mating. 8K has the pieces to become a great one, great front one third and rib shape, when she enters enter production, she should out produce herself just like her dam does every time! She has been developing just like her maternal sister Edgewater Jewel 2J and is sure to impress just like her!



INC POLAR EXPRESS 51H | SIRE



JEWEL 2J | MATERNAL SISTER



SPOT-R-NONE TJ MISS DAISY 5E

LOT 27

REG NO.
-CAN7522--PB
TATTOO
GPS 5E
DOB
APR 03, 2017

A & W JOEY 55P
RIVER HILL TRAFFIC JAM 26T
CALAMASUE 26R

RIVER HILL SKIPPER 6S
SPOTS 'N SPROUTS 4X
SPOTS 'N SPROUTS 4S

GENETIC TESTING PENDING

CONSIGNED BY EDGEWATER FARM

PHONE: JOHN - 519-771-9536 | JACKSON - 519-771-9473

5E is a female we showed as a bred heifer in 2018 and she found her fair share of success including Reserve Champion AOB Female at the Royal Agricultural Winter Fair Junior Beef Heifer Show. 5E has great rib shape with incredible capacity and can produce like no other. This female is just entering her prime, get in while you can!

Bred to Edgewater Glock 3J on May 3, 2022. Due to calve on February 10, 2022.



TRAFFIC JAM 26T | SIRE



GLOCK 3G | SERVICE SIRE



GIGI 5G | DAUGHTER



SPOT-R-NONE QUINN 2G

LOT 28

REG NO.
-CAN10182--PB
TATTOO
GPS 2G
DOB
FEB 28, 2019
BW
68 LBS.

A & W JOEY 55P
RIVER HILL TRAFFIC JAM 26T
CALAMASUE 26R

RIVER HILL SKIPPER 6S
SPOTS 'N SPROUTS 4X
SPOTS 'N SPROUTS 4S

GENETIC TESTING PENDING

CONSIGNED BY EDGEWATER FARM

PHONE: JOHN - 519-771-9536 | JACKSON - 519-771-9473

Quinn 2G is a female we really like for her added frame size and length of spine. She has so much natural muscling in her hind end with great neck extension. Sired by the breed leading sire Traffic Jam, also the sire of one of just two speckle park bulls to make Top 10 at CWA. She's bred early to INC Assassin, will be a very exciting calf!

AI bred to INC Assassin 777G on April 22, 2022. Preg checked safe to AI and due to calve on January 30, 2022.



MISS DAISY 5E | FULL SISTER



ASSASSIN 777G | SERVICE SIRE



5D | MATERNAL SISTER



SPOT-R-NONE PAIGE 6D

LOT 29

REG NO.
-CAN6486--PB
TATTOO
GPS 6D
DOB
APR 02, 2016

TYALS LIGHTNING LADD 14P
SPOTS 'N SPROUTS EXTREME 104X
SPOTS 'N SPROUTS 3R

CODIAK NORSEMAN RKW 38N
SPOTS 'N SPROUTS 6W
SPOTS 'N SPROUTS 8S

GENETIC TESTING PENDING

CONSIGNED BY EDGEWATER FARM

PHONE: JOHN - 519-771-9536 | JACKSON - 519-771-9473

Paige 6D has been a great female for us and we are so excited to see what she brings in a new herd! She was shown in 2017 and had a great run, a highlight would be Champion AOB Female at the 2017 Royal Agricultural Winter Fair in the Junior Beef Heifer Show! 6D has so much muscle and passes it on very well to her progeny.

Sells open and ready to flush!



EXTREME 104X | SIRE



SPOT-R-NONE PAIGE 6D



EDGEWATER KELVIN 4K

LOT 29A

REG NO.
APPLIED FOR
TATTOO
JJC 4K
DOB
JAN 27, 2022
BW
94 LBS.

CLEAR VIEW TY 205R
CODIAK OH MY GOSH GNK 60A
CODIAK UNIQUE GNK 8R

SPOTS 'N SPROUTS EXTREME 104X
SPOT-R-NONE PAIGE 6D
SPOTS 'N SPROUTS 6W

GENETIC TESTING PENDING

CONSIGNED BY EDGEWATER FARM

PHONE: JOHN - 519-771-9536 | JACKSON - 519-771-9473

The only bull in the sale and one that is truly impressive one to see. Packed with just as much muscle as any and sired by one of the greats Codiak Oh My Gosh 60A, he is sure to stamp his calves! Get in on the ground floor with this tremendous bull and you will not be disappointed! His full sister, dam, and her full sister also sell.

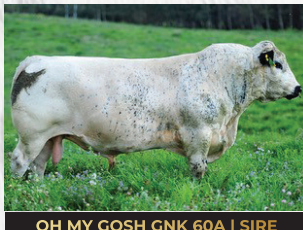

OH MY GOSH GNK 60A | SIRE



EDGEWATER KATNISS 6K

LOT 29B

REG NO.
APPLIED FOR
TATTOO
JJC 6K
DOB
FEB 10, 2022
BW
83 LBS.

CLEAR VIEW TY 205R
CODIAK OH MY GOSH GNK 60A
CODIAK UNIQUE GNK 8R

SPOTS 'N SPROUTS EXTREME 104X
SPOT-R-NONE PAIGE 6D
SPOTS 'N SPROUTS 6W

GENETIC TESTING PENDING

CONIGNED BY EDGEWATER FARM

PHONE: JOHN - 519-771-9536 | JACKSON - 519-771-9473

6K is a calf you must appreciate for her impressive natural muscling and unique look from the side. Sired by Codiak Oh My Gosh 60A, she is sure one to build a program around when she enters production. We would love to see this one out in the showing next fall as a bred!



OH MY GOSH GNK 60A | SIRE



SPOT-R-NONE SWEET PEA 1E

LOT 30

REG NO.
-CAN7519--PB
TATTOO
GPS 1E
DOB
APR 01, 2017

STYALS LIGHTNING LADD 14P
SPOTS 'N SPROUTS EXTREME 104X
SPOTS 'N SPROUTS 3R

CODIAK NORSEMAN RKW 38N
SPOTS 'N SPROUTS 6W
SPOTS 'N SPROUTS 8S

GENETIC TESTING PENDING

CONSIGNED BY EDGEWATER FARM

PHONE: JOHN - 519-771-9536 | JACKSON - 519-771-9473

A full sister to 6D, in a more refined and feminine package! 1E is one you have to appreciate for her angles and extended neck. She has the muscle and power to make great bulls and the fancy extras to make show heifers that will turn into great production cows. This female is one we enjoy having around and are sad to see go!

Exposed to Edgewater Glock 3J from May 25 to July 20, 2022. Due approximately early March.

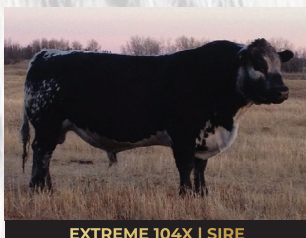

EXTREME 104X | SIRE



GLOCK 3G | SERVICE SIRE



GREENWOOD COAL TRAIN 84J X INC VIRGINIA 4G

LOT 31

ONE
PACKAGE
OF THREE
EMBRYOS.

UNDERHILL ALL OUT 1D
GREENWOOD COAL TRAIN 84J
RAVENWORTH WILLOW 135E

STAR BANK KING GEORGE 82U
INC VIRGINIA 4G
CODIAK GYPSY RAIN GNK 63B

GUARANTEE ONE PREGNANCY IF IMPLANTED BY A CERTIFIED TECHNICIAN.

CONSIGNED BY EDGEWATER FARM

PHONE: JOHN - 519-771-9536 | JACKSON - 519-771-9473

If you're wanting to push your program to the next level take a look here! This mating combines two very unique young individuals in the breed. Coal Train is truly an amazing sight to see with his overall power, added muscle mass, huge bone, and great feet. Virginia 4G is an up and coming donor in our program, she did a tremendous job on her first calf, Edgewater Glock 3J and is doing it once again on her Headliner heifer calf this year! 4G is deep bodied, has the added look and style we are striving for, and to put it together she has an amazing udder—we are still kicking ourselves for not taking an updated donor picture yet. Don't miss out on this opportunity to get some very high quality calves from these embryos!



THANK YOU

FOR EVALUATING OUR OFFERING!

DESIGNER FASHION FEMALE SALE

SATURDAY, OCTOBER 22, 2022 | HANOVER, ON | 1 PM



CONSIGNOR CONTACT



RED MAPLE SPECKLE PARK
Elgin and Joan Craig
7595 Wellington Rd 109
Arthur, ON N0G 1A0
519-831-3519
craigcrest@xplornet.com



WATSON LAND & LIVESTOCK
Peter Watson
1183 Sager Road RR 2
Branchton, ON N0B 1L0
519-242-0933
petemar16@gmail.com



ANDCHRIS FARMS
Andrew and Christine Metcalfe
662702 Rd 66 RR 3
Ingersoll, ON N5C 3J6
519-521-8761
andchrisfarms@hotmail.com



EDGEWATER

FARM

EDGEWATER FARMS
John and Kim Corner
4 Middleport Rd
Caledonia, ON N3W 2G9
519-771-9536
edgewaterfarm@gmail.com



TERMS AND CONDITIONS

TERMS:

The terms of the sale are cash or cheque, payable at par at the sale location. The right of property shall not pass until after settlement has been made; no invoicing on buyers in attendance unless previous arrangements have been made. Every animal sells to the highest bidder and in cases of disputes, the auctioneer's decision will be final. Announcements from the auction block will take precedence over the printed matter in the catalogue. Current exchange rates will be announced sale day. All monies are in Canadian funds.

CERTIFICATE OF REGISTRATION:

Each animal will carry papers issued by the Canadian Speckle Park Association. A certificate of registry duly transferred will be furnished to the buyer for each animal after payment has been made.

PEDIGREE ESTIMATES:

Pedigree Estimates (PE) are created on the projected mating of the animal's sire and dam based on averages of the two, creating estimated values that do not hold the same accuracy of actual EPDs issued from the association and should be used as such.

HEALTH:

All animals in the sale have met all necessary health requirements.

GUARANTEE:

Each animal becomes the purchaser's risk immediately after the animal is sold. All animals in this sale will be sold under the terms and guarantees set forth by the Canadian Speckle Park Association with

regard to health, freedom from defects and from both reproductive and specific genetic unsoundness.

PREGNANCY INFORMATION:

All serviceable age females have been pregnancy examined by an accredited veterinarian, giving an estimated length of gestation. This estimated gestation period shall be used only as a guideline to calving and is not a guarantee of actual service.

EXPORT:

Purchases going to the United States will be delivered at cost.

DELIVERY:

Assistance will be given in getting your purchases home. Each animal becomes the risk of the purchaser as soon as sold.

PHONE, MAIL, WIRE BIDS:

Bidders unable to attend the sale may phone, wire or mail their bids and instructions to the sale manager, auctioneer or special representatives. Bids must be received in sufficient time prior to the sale.

INSURANCE:

We strongly recommend that insurance is purchased for full value.

ERRORS:

All announcements at sale time, written or oral, supercede any written material in the catalogue.



**Return Undeliverable
Canadian Addresses To:**

T Bar C Cattle Co. Ltd.
Box 2330
Warman, SK S0K 4S0



**RETURN POSTAGE GUARANTEED
PORT DE RETOUR GARANTI**

