

A man in a blue jacket and cap is shown in profile, looking out over a field of cattle. The background is a soft, hazy landscape with a line of trees in the distance. The cattle are scattered across the field, some standing and some grazing.

# Neilson

## CATTLE COMPANY

### *Complete Charolais Dispersal*

Wednesday, December 1, 2021 ■ 12:00 PM CST

Johnstone Auction Mart ■ Moose Jaw, SK



# Welcome

As I sit here at the kitchen table in mid October and write this welcome to our Charolais herd dispersal, it is raining. That is something we haven't been able to say much the last couple of years.

I also realize just how much of this business happens at kitchen tables.

I still remember that evening almost 50 years ago when our family sat down for supper and my Dad started talking about Charolais heifers. It was all so new in the early 70's. Later that fall, 4 "E" heifers arrived from Doug Carlson at Emo, Ontario. Doug had a connection with Manitoba breeders and as they say, "the rest is history".

In 1980, I was working for Rob Matthews at Highland Stock Farms and one day, a few breeders were standing around talking about someone who had been "around the alphabet". I know what that means now.

Well after being through the alphabet a couple of times and a little more, we have made our decision to sell our Charolais cow herd. We will continue to have commercial cattle. Our plan is to travel and spend a little more time with our family: Matt, Blanca and granddaughter Anna in Elmira, Ontario and Jay and Blanca in Madrid, Spain. Our friends and family have been a great help with putting this event together.

The cattle we are offering for sale are the very same cattle that we would have continued on with into another management year. Every animal being offered for sale was born here. They are all individuals, but it is very important that when you put them together, they make a herd.

We encourage your interest and welcome you to our kitchen table and would be more than happy to give you a tour.

It is our hope that these cattle will start some new herds and help complement others.

Best of luck with the letter "K".

*Mike & Joanne Neilson*



Mike & Joanne

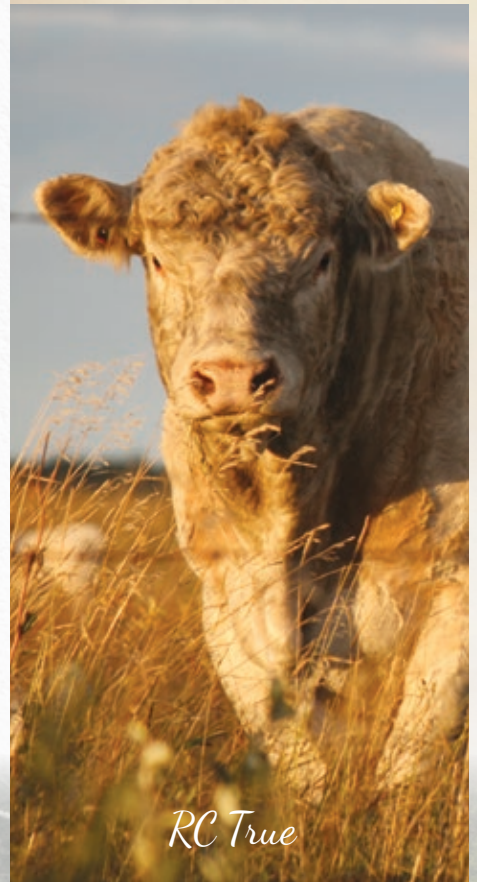

*RC True*

## Charolais EPDS Fall 2021 Averages

BW	WW	YW	MM	MTL
0.8	4.5	85.7	21.3	43.5

**Neilson**  
CATTLE COMPANY

Box 29, Willowbrook, SK S0A 4P0

H: 306-783-0331

C: 306-620-7252

info@neilsoncattle.com

www.neilsoncattle.com

Neilson Cattle Company







Chris Poley ■ 306-220-5006



Shane Michelson ■ 403-363-9973



Ben Wright ■ 519-374-3335

## From the Desk at T Bar C

Welcome to the Neilson Cattle Company Complete Charolais Dispersal, December 1, 2021, at Johnstone Auction Mart, Moose Jaw, Saskatchewan. This is Canada's largest one-iron Charolais dispersal with every animal in the sale having a NCC prefix. Mike and Joanne Neilson have been breeding and raising Charolais seedstock for over three decades, but Father Time and labor shortage has helped these folks make the decision to slow down.

The Neilson's run a two-year-old bull program. They calve on grass in the spring months and after weaning the bulls are run in a big pasture and supplemented in the fall to ready them for the spring bull sale. The only females sold are culls and sold through a market. This ranch raised herd is built on cow families, many cow families that add their exceptional traits into the program.

Neilson Cattle Company is a supplier to some of the biggest breeding pastures in Saskatchewan year after year. Their loyal repeat customer base tells us that the performance and soundness bred into the cow herd is a selling feature and that the bulls... work! In this event the yearling bulls that would normally sell next spring will sell along with the current year bull calves. This will give you an opportunity to get your 2022 bull shopping done in December and save a few tax dollars.

Although we will miss Mike and Joanne, their dispersal offers the opportunity to take advantage of thirty-some years of breeding and selection. The bred yearling heifers will be a feature in addition to the many cow families to choose from. This is a very large sale, with selections for all types of programs and all types of budgets.

We all know the economic value of using Charolais bulls as they add dollars in your pocket whether it be your stocker or salvage values. The problem over the past decade has been a shortage of Charolais seedstock. It is only sales of this nature that you can add more predictable genetics into your program whether you are an established breeder or just starting out.

Feel free to stop by the ranch one kilometer south of Willowbrook on highway #47 and see the cattle in their natural surroundings or give the Neilson's a call to discuss the livestock, you will get a true assessment of the herd.

Plan to be with us in person, online or on the phone for "The Neilson Charolais Dispersal". During these times, feel free to give any of the T Bar C Team a call and we will be pleased to assist you in a professional and confidential manner with your selections.

*Chris Poley*



View the catalogue  
and bull videos online at:  
**[www.buyagro.com](http://www.buyagro.com)**  
and  
**[www.neilsoncattle.com](http://www.neilsoncattle.com)**

Box 2330, Warman, SK S0K 4S0  
O: 306-933-4200  
F: 306-934-0744  
[info@tbarc.com](mailto:info@tbarc.com)  
[www.buyagro.com](http://www.buyagro.com)



**Neilson Cattle Company Complete Charolais Dispersal**  
**Wednesday, December 1, 2021 12:00 PM**  
**Johnstone Auction Mart - Moose Jaw, SK**

## *Sale Day Information*

### **Sale Staff**

#### **Auctioneer:**

**T Bar C Cattle Co.**

Chris Poley \_\_\_\_\_ C: 306-220-5006

#### **Sale Day Staff:**

**T Bar C Cattle Co.**

Shane Michelson \_\_\_\_\_ C: 403-363-9973

Ben Wright \_\_\_\_\_ C: 519-374-3335

#### **Sale Day Phones:**

Contact any of the T Bar C Cattle Co. staff (see above)

Mike Neilson \_\_\_\_\_ C: 306-620-7252

Sale Barn \_\_\_\_\_ 306-693-4715

#### **Insurance:**

**Alameda Agencies** \_\_\_\_\_ O: 306-489-2258

Bonnie Thompson \_\_\_\_\_ C: 306-483-7311

#### **Photography & Videos:**

Erin Yewsiuk Photography \_\_\_\_\_ P: 306-560-7449

#### **Internet Bidding:**

DLMS \_\_\_\_\_ P: 780-699-5082

#### **Catalogue**

Today's Publishing \_\_\_\_\_ O: 306-933-4200

#### **Trucking**

H.S. Knill Co. Ltd \_\_\_\_\_ O: 877-442-3106

#### **Lunch**

A complimentary lunch will be available

#### **Host Hotel**

**Days Inns & Suites**

O: 306-691-5777

1720 Main Street North, Moose Jaw, Saskatchewan

#### **Load Out**

Due to the large numbers, there will be no load out until the conclusion of the sale

**Find Bull Terms, Wintering  
and Herd Health on  
the Inside Back Cover**

## *Cow Family Index*

Alexis	7-12
Allie	59-63
Candycane	140-141
Crystal	40-58
Duchess	123-125
Empress	142-143
Gabriella	18-23
Hanna	100-110
Honey	111-115
Kathy	132-133
Lafleur	120-122
Lix	134-135
Mesa	75-77
Michelle	1-6
Miss Torque	91-95
Ms Ease	84-87
Ms Gold	36-39
Ms Imp	64-74
Ms Quartz	136-137
Miss U2	144-145
Natalie	88-90
Paula	130-131
Pipes	96-99
Queen	24-30
Regina	31-35
Ruby	13-17
Shakira	138-139
Trudy	116-119
True	126-129
Xpandrea/Ms Limit	78-83
Small Families with Earning Power	146-153

VIEW THE CATALOGUE ONLINE AT  
[WWW.BUYAGRO.COM](http://WWW.BUYAGRO.COM)

### **Internet Bidding Available**

**DLMS**  
*www.dlms.ca*

For more information call DLMS:  
Mark Shologan 780.699.5082 or  
DLMS Purebred Team 780.991.3025



# The Michelle Family



LOT 1

NCC Michelle 73C

PFC697761 NCC 73C Polled Female April 29, 2015

EATONS ROYAL DYNASTY 6164  
SHSH BILLINGS 33Z  
HTA BRIGET 4R

RC TRUE 791 PLD  
NCC MICHELLE 37Z  
NCC MICHELLE 74M

EATONS VALUE ROYAL 210P  
EATONS MISS CADET 2899  
M6 GRID MAKER 104 PET  
HTA BRIDGET PLD 102L  
RC NEBRASKA 367 PLD  
RC MS SIGNATURE 1210P  
RED DIAMOND LIMITED 49K  
NCC MICHELLE 20K

CE	BW	WW	YW	MM	MTL
7.9	-0.4	43	83	25	46

LOT 1a

NCC Michelle 82J

PFC815792 NCC 82J Polled Female May 21, 2021

SVY MARKSMAN 436B  
FOOTPRINTS RIFLEMAN 8132F  
SHARP HILLS MS 36Y

SPARROWS LANDMARK 963W  
JSR KNOCKOUT 71S  
PCC LUCUS 439P  
SHARP HILLS MISS 58N

CE	BW	WW	YW	MM	MTL	BW
3.1	+1.5	43	80	24	45	88 lbs.

• Ranks in the top 25% of the breed for milk

- Ranks in the top 20% of the breed for milk
- Three daughters sell – NCC Michelle 8H as lot 4; NCC Michelle 24G as lot 2 and NCC Michelle 72F as lot 3
- Pasture exposed to Brimmer Bull 130E from July 7 to September 6, 2021



LOT 1



# The Michelle Family



LOT 4

LOT 2

NCC Michelle 24G

PFC778143 NCC 24G Polled Female April 22, 2019

XAL CUSTOM MAKE 1C  
BRIMNER BULL 130E  
GBR MISS 117A

SHSH BILLINGS 33Z  
NCC MICHELLE 73C  
NCC MICHELLE 37Z

XAL FIRE IT UP 5A  
GERRARD EVETTA 1A  
PLEASANTDAWN MATCH 465X  
KSF MISS PINBALL 50R  
EATONS ROYAL DYNASTY 6164  
HTA BRIGET 4R  
RC TRUE 791 PLD  
NCC MICHELLE 74M

CE	BW	WW	YW	MM	MTL
9.8	-2.6	37	73	26	44

- Ranks in the top 10% of the breed for birth weight and the top 15% for calving ease and milk
- Her mother, NCC Michelle 73C sells as lot 1
- **Pasture exposed to VVCR Network Valued 9124 Polled from July 8 to October 18, 2021**

LOT 3

NCC Michelle 72F

PFC771136 NCC 72F Polled Female April 27, 2018

SPARROWS ESCOBAR 429B  
HBC STETSON 613D  
LAE STARRY 281Z

SHSH BILLINGS 33Z  
NCC MICHELLE 73C  
NCC MICHELLE 37Z

WINN MANS SKAGGS 663X  
SPARROWS ANGEL 58T  
SPARROWS ELDORADO 361L  
LAE STAR-GAZER 6108S  
EATONS ROYAL DYNASTY 6164  
HTA BRIGET 4R  
RC TRUE 791 PLD  
NCC MICHELLE 74M

CE	BW	WW	YW	MM	MTL
5.7	1.5	57	107	16	44

- Ranks in the top 10% of the breed for weaning weight and yearling weight and the top 20% for carcass weight and the top 25% for rib-eye area and lean yield
- Her mother, NCC Michelle 73C sells as lot 1
- Calved May 7, 2021 NCC 39J male - steered
- **Pasture exposed to Footprints Rifleman 8132F from July 7 to October 18, 2021**

LOT 4

NCC Michelle 8H

PFC802053 NCC 8H Polled Female April 11, 2020

XAL CUSTOM MAKE 1C  
BRIMNER BULL 130E  
GBR MISS 117A

SHSH BILLINGS 33Z  
NCC MICHELLE 73C  
NCC MICHELLE 37Z

XAL FIRE IT UP 5A  
GERRARD EVETTA 1A  
PLEASANTDAWN MATCH 465X  
KSF MISS PINBALL 50R  
EATONS ROYAL DYNASTY 6164  
HTA BRIGET 4R  
RC TRUE 791 PLD  
NCC MICHELLE 74M

CE	BW	WW	YW	MM	MTL
8.5	-1.5	38	76	25	44

- Ranks in the top 20% of the breed for birth weight and milk and the top 25% for calving ease
- Her mother, NCC Michelle 73C sells as lot 1
- **A.I. bred to Circle Cee Legend 307A on May 10, then A.I. bred to LT Del Rey 6161P on May 28, and exposed to HKS Hardcore 168H from June 1 to August 5, 2021 Pregnancy examined favorable 65 to 75 days on August 12 (DNA)**



# The Michelle Family



LOT 5

LOT 5

NCC Michelle 6F

PFC771071 NCC 6F Polled Mar. 29, 2018

LT LEDGER 0332 P  
CIRCLE CEE LEGEND 307A  
CIRCLE CEE STUNNING 125Y

RC XPAND 0171 PD TW  
NCC MICHELLE 132D  
NCC MICHELLE 37Z

LT BLUEGRASS 4017 P  
LT BRENDA 6120 PLD  
D R REVELATION 467  
HFCC WHITE PROMISE 34L  
ACE-ORR MAKERS MARK 546  
RC MS MYSTICAL 6262 TW  
RC TRUE 791 PLD  
NCC MICHELLE 74M

CE	BW	WW	YW	MM	MTL
7.7	-0.4	49	94	28	53

• Ranks in the top 3% of the breed for total maternal, the top 4% for milk; the top 15% for rib-eye and the top 25% for weaning weight

• Pasture exposed to VVCR Network Valued 9124 Polled from July 8 to October 18, 2021

LOT 5a

NCC High Life 14J

PMC816240 NCC 14J Polled Male April 22, 2021

SHSH HIGH CLASS 43D  
SHSH HIGH LIFE 14G  
GLM SMOKE SPECIAL 16W

WINN MANS LANZA 610S  
SHSH MADONNA 21U  
SOS UP IN SMOKE 37R  
MVY SPECIAL 14S

CE	BW	WW	YW	MM	MTL	BW
8.0	-0.2	45	96	25	49	93 lbs

• Ranks in the top 15% of the breed for rib-eye, the top 20% for calving ease and milk and the top 25% for birth weight and total maternal

6

NCC Michelle 38G

PFC778150 NCC 38G Polled Female April 25, 2019

EATONS ROYAL DYNASTY 6164  
SHSH BILLINGS 33Z  
HTA BRIGET 4R

GILLILAND NINETY PROOF 230U  
NCC MICHELLE 43Z  
NCC MICHELLE 46T

EATONS VALUE ROYAL 2101P  
EATONS MISS CADET 2899  
M6 GRID MAKER 104 PET  
HTA BRIDGET PLD 102L  
SOS MB SYNDICATED 138P  
DBLG MS MEC 18L  
NCC ROYAL JACKPOT 99N  
NCC MICHELLE 74M

CE	BW	WW	YW	MM	MTL
2.5	2.9	47	96	24	47

• Ranks in the top 15% of the breed for carcass weight and marbling; the top 20% for lean yield and the top 25% for yearling weight and total maternal

• Calved May 5, 2021 – heifer calf 33J – sire Red Angus

• Pasture exposed to VVCR Network Valued 9124 Polled from July 8 to October 18, 2021



# The Alexis Family



LOT 7

NCC *Alexis* 81E

PFC723930 NCC 81E Polled Female April 18, 2017

SCR TRIUMPH 2135  
**HIGH BLUFF CADILLAC 38C**  
HIGH BLUFF WALLACE 89Y

SHSH BILLINGS 33Z  
**NCC ALEXIS 14B**  
NCC ALEXIS 63Y

SCR TUFFY 0119  
SCR MS BABY DOLL 7140  
CURTIS WALLACE 141H  
HIGH BLUFF ALCATRAZ 111S  
EATONS ROYAL DYNASTY 6164  
HTA BRIGET 4R  
RC ULTIMATE 8176 POLLED  
NCC ALEXIS 48T

CE	BW	WW	YW	MM	MTL
1.1	1.8	40	81	26	47

- Ranks in the top 10% of the breed for weaning weight and the top 25% for fat
- Her mother, NCC Alexis 14B, sells as lot 8
- **Pasture exposed to Brimner Bull 130E from July 7 to September 6, 2021**

LOT 7a

NCC *Stetsan* 107J

PMC815824 NCC 107J Polled Male June 15, 2021

SPARROWS ESCOBAR 429B  
**HBC STETSON 613D**  
LAE STARRY 281Z

WINN MANS SKAGGS 663X  
SPARROWS ANGEL 58T  
SPARROWS ELDORADO 361L  
LAE STAR-GAZER 6108S

CE	BW	WW	YW	MM	MTL	BW
4.1	1.3	50	97	18	43	109 lbs

- Ranks in the top 25% of the breed for weaning and yearling weight



Lot 7 - Summer 2021



# The Alexis Family



LOT 8

NCC *Alexis* 14B

PFC413964 NCC 14B Polled Female April 26, 2014

EATONS ROYAL DYNASTY 6164  
**SHSH BILLINGS 33Z**  
HTA BRIGET 4R

RC ULTIMATE 8176 POLLED  
**NCC ALEXIS 63Y**  
NCC ALEXIS 48T

EATONS VALUE ROYAL 2101P  
EATONS MISS CADET 2899  
M6 GRID MAKER 104 PET  
HTA BRIDGET PLD 102L  
CJC NEWTREND L1632  
RC MS LOGAN 396 PLD  
NCC ROYAL JACKPOT 99N  
NCC ALEXIS 83M

CE	BW	WW	YW	MM	MTL
3.5	1.8	44	87	26	48

- Ranks in the top 15% of the breed for milk, the top 20% for total maternal and the top 25% for carcass weight
- Her mother, NCC Alexis 63Y, sells as lot 9
- Her daughter, NCC Alexis 81E, sells as lot 7 and her yearling son, NCC Neilson Bull 99H, sells as lot 182
- A son, NCC Edison 103G, was selected by George P. Rempel, Stratton, Ontario
- **Pasture exposed to HBC Stetson 613D from July 7 to October 9, 2021**

LOT 9

NCC *Alexis* 63Y

PFC395185 NCC 63Y Polled Female May 17, 2011

CJC NEWTREND L1632  
**RC ULTIMATE 8176 POLLED**  
RC MS LOGAN 396 PLD

NCC ROYAL JACKPOT 99N  
**NCC ALEXIS 48T**  
NCC ALEXIS 83M

EC NEW TREND 6G PLD  
CJC MS FERNANDOPLOYF703  
RC LOGAN 1237 PLD  
RC MS SIGNATURE 1213P  
LM MR JACKPOT 221K  
NCC BE HAPPY 33F  
WCR SIR TERRIFIC 8185 P  
NCC ALEXIS 15J

CE	BW	WW	YW	MM	MTL
2.5	1.4	43	84	21	42

- Ranks in the top 20% of the breed for fat
- Two daughters sell – NCC Alexis 17H sells as lot 10 and NCC Alexis 14B sells as lot 8
- A son, NCC Billings 72G, was selected by Regan Graham, Invermay, Saskatchewan
- A son, NCC Ali 68E, was selected by Dwayne Kitzan, Theodore, Saskatchewan
- Calved May 8, 2021 NCC 42J male twin – steered
- **Pasture exposed to Footprints Rifleman 8132F from July 7 to October 18, 2021**

LOT 8a

NCC *Nationwide* 35J

PMC820673 NCC 35J Polled Male May 5, 2021

LT PATRIOT 4004 PLD  
**LT NATIONWIDE 8455 PLD ET**  
LT BRENDA 2184 PLD

LT LEDGER 0332 P  
LK MISS RIO 2119  
LT BRIDGER 9191 PLD  
LT BRENDA 8034 PLD

CE	BW	WW	YW	MM	MTL	BW
7.1	-0.3	46	89	23	46	104 lbs.

LOT 10

NCC *Alexis* 17H

PFC802064 NCC 17H Polled Female April 15, 2020

XAL CUSTOM MADE 1C  
**BRIMNER BULL 130E**  
GBR MISS 117A

RC ULTIMATE 8176 POLLED  
**NCC ALEXIS 63Y**  
NCC ALEXIS 48T

XAL FIRE IT UP 5A  
GERRARD EVETTA 1A  
PLEASANTDAWN MATCH 465X  
KSF MISS PINBALL 50R  
CJC NEWTREND L1632  
RC ULTIMATE 8176 POLLED  
NCC ROYAL JACKPOT 99N  
NCC ALEXIS 83M

CE	BW	WW	YW	MM	MTL
6.6	-1.1	38	75	23	42

- Ranks in the top 20% of the breed for birth weight
- Her mother, NCC Alexis 63Y, sells as lot 9
- **A.I. bred to Circle Cee Legend 307A on May 10, then pasture exposed to HKS Hardcore 168H from June 1 to August 5, 2021- Pregnancy examined on August 12 favorable to the A.I. service**



# The Alexis Family



LOT 12

LOT 11

NCC Alexis 37E

PFC723860 NCC 37E Polled Female April 10, 2017

EATONS ROYAL DYNASTY 6164  
SHSH BILLINGS 33Z  
HTA BRIGET 4R

NCC ROYAL JACKPOT 99N  
NCC ALEXIS 48T  
NCC ALEXIS 83M

EATONS VALUE ROYAL 2101P  
EATONS MISS CADET 2899  
M6 GRID MAKER 104 PET  
HTA BRIDGET PLD 102L  
LM MR JACKPOT 221K  
NCC BE HAPPY 33F  
WCR SIR TERRIFIC 8185 P  
NCC ALEXIS 15J

CE	BW	WW	YW	MM	MTL
3.4	1.2	51	98	23	48

• Ranks in the top 20% of the breed for yearling weight, carcass weight and total maternal and the top 25% for marbling and lean yield

• Her yearling son, NCC Stetson 88H, sells as lot 181

• Pasture exposed to Footprints Rifleman 8132F from July 7 to October 18, 2021

LOT 12

NCC Alexis 56H

PFC802112 NCC 56H Polled Female April 26, 2020

RC ULTIMATE 8176 POLLED  
BRIMNER BULL 130E  
GBR MISS 117A

RC TRUE 791 PLD  
NCC ALEXIS 36A  
NCC ALEXIS 48T

XAL FIRE IT UP 5A  
GERRARD EVETTA 1A  
PLEASANTDAWN MATCH 465X  
KSF MISS PINBALL 50R  
RC NEBRASKA 367 PLD  
RC MS SIGNATURE 1210P  
NCC ROYAL JACKPOT 99N  
NCCALEXIS 83M

CE	BW	WW	YW	MM	MTL
6.4	-0.3	40	74	19	39

LOT 11a

NCC Stetson 84J

PMC697762 NCC 84J Polled Male May 22, 2021

SPARROWS ESCOBAR 429B  
HBC STETSON 613D  
LAE STARRY 281Z

WINN MANS SKAGGS 663X  
SPARROWS ANGEL 58T  
SPARROWS ELDORADO 361L  
LAE STAR-GAZER 6108S

CE	BW	WW	YW	MM	MTL	BW
5.2	1.0	55	105	16	44	113 lbs.

• Ranks in the top 10% of the breed for weaning and yearling weight, the top 20% for carcass weight and the top 25% for rib-eye

• A.I. bred to Circle Cee Legend 307A on May 10 and then A.I. bred to LT Del Rey 6161P on May 25, then pasture exposed to HKS Hardcore 168H from June 1 to August 5, 2021. Pregnancy examined favorable to the HKS Hardcore 168H on August 12 - 50-55 days



# The Ruby Family



LOT **13**

NCC *Ruby* 48W

PFC381471 NCC 48W Polled Female April 18, 2009

ROLLING D PARAMOUNT 424P  
**ROLLING D DOMINGO 630S**  
ROLLING D CHER 306N

WCR SIR TERRIFIC 8185 P  
**NCC RUBY 4S**  
NCC MICHELLE 74M

HTA BLOCKBUSTER PLD 620F  
ROLLING D FANCY 834H  
KEYS POLLED CONVERSE 56H  
ROLLING D CHER 63K

WCR SIR TERRIFIC 503P  
WCR MISS TRADITION 569P  
RED DIAMOND LIMITED 49K  
NCC MICHELLE 20K

CE	BW	WW	YW	MM	MTL
0.4	1.4	57	101	17	45

- Ranks in the top 10% of the breed for weaning weight, rib-eye area and lean yield; top 15% for yearling weight and the top 20% for carcass weight and fat
- Her daughter, NCC Ruby 23A, sells as lot 14
- Her yearling son, NCC Neilson Bull 70H, sells as lot 176
- A son, NCC Ali 98E, was selected by Robin Hill Farm, Oxdrift, Ontario and his full brother, NCC Ali 23C, was selected by Sandy and Ivan Pollock, Yorkton, Saskatchewan
- **Pasture exposed to Brimner Bull 130E from July 7 to September 6, 2021**

LOT **13a**

NCC *Ruby* 117J

PFC815830 NCC 117J Polled Female July 1, 2021

SVY MARKSMAN 436B  
**FOOTPRINTS RIFLEMAN 8132F**  
SHARP HILLS MS 36Y

SPARROWS LANDMARK 963W  
JSR KNOCKOUT 71S  
PCC LUCUS 439P  
SHARP HILLS MISS 58N

CE	BW	WW	YW	MM	MTL	BW
-0.6	2.4	50	89	20	45	94 lbs

- Ranks in the top 25% of the breed for weaning weight, rib-eye and fat



# The Ruby Family



- Ranks in the top 25% of the breed for fat
- Her mother, NCC Ruby 48W, sells as lot 13
- Twin sister to NCC Ruby 22A selling as lot 16
- Her daughter, NCC Ruby 74G, sells as lot 15
- A son, NCC Conductor 80D, was selected by Matador Pasture Co-op Ltd., Swift Current, Saskatchewan
- Pasture exposed to Brimmer Bull 130E from July 7 to September 6, 2021

LOT 14

NCC Ruby 23A

PFC408766 NCC 23A Polled Female April 28, 2013

JMB DATELINE 754T  
G.BROS TONTO 238Y  
HC RADIANT 541R

ROLLING D DOMINGO 630S  
NCC RUBY 48W  
NCC RUBY 4S

BXB DATELINE SON 65R  
JMB MARTHA 234M  
SPARROWS ALCATRAZ 18N  
VRC CHAPS FANCY 53F  
ROLLING D PARAMOUNT 424P  
ROLLING D CHER 306N  
WCR SIR TERRIFIC 818S P  
NCC MICHELLE 74M

CE	BW	WW	YW	MM	MTL
1.9	2.2	43	83	18	39

LOT 14a

NCC Legend 69J

MC816259 NCC 69J Horned Male May 17, 2021

LT LEDGER 0332 P  
CIRCLE CEE LEGEND 307A  
CIRCLE CEE STUNNING 125Y

LT BLUEGRASS 4017 P  
LT BRENDA 6120 PLD  
D R REVELATION 467  
HFCC WHITE PROMISE 34L

CE	BW	WW	YW	MM	MTL	BW
9.0	-2.2	46	90	27	50	105 lbs

- Ranks in the top 10% of the breed for milk, total maternal and rib-eye and the top 25% for birth weight



LOT 15

NCC Ruby 74G

PFC778175 NCC 74G Polled Female May 06, 2019

EATONS ROYAL DYNASTY 6164  
SHSH BILLINGS 33Z  
HTA BRIGET 4R

G.BROS TONTO 238Y  
NCC RUBY 23A  
NCC RUBY 48W

EATONS VALUE ROYAL 2101P  
EATONS MISS CADET 2899  
M6 GRID MAKER 104 PET  
HTA BRIDGET PLD 102L  
JMB DATELINE 754T  
HC RADIANT 541R  
ROLLING D DOMINGO 630S  
NCC RUBY 4S

CE	BW	WW	YW	MM	MTL
5.9	0.3	44	88	23	45

- Ranks in the top 25% of the breed for marbling
- Her mother, NCC Ruby 23A, sells as lot 14
- Calved May 12, 2021 NCC 56J male – sire Red Angus steered
- Pasture exposed to VVCR Network Valued 9124 Polled from July 8 to October 18, 2021



# The Ruby Family

- Ranks in the top 15% of the breed for fat
- Her mother, NCC Ruby 48W sells as lot 13
- Her daughter, NCC Ruby 44E, sells as lot 17
- Her twin sister, NCC Ruby 23A, sells as lot 14
- Her yearling son, NCC Exectone 69H, sells as lot 175
- A son, NCC Cadillac 68G, was selected by Wlock Farms Ltd., Fenwood, Saskatchewan
- **Pasture exposed to Brimmer Bull 130E from July 7 to September 6, 2021**



LOT **16**

NCC *Ruby* 22A

PFC408765 NCC 22A Polled Female April 28, 2013

JMB DATELINE 754T  
**G.BROS TONTO 238Y**  
HC RADIANT 541R

ROLLING D DOMINGO 630S  
**NCC RUBY 48W**  
NCC RUBY 4S

BXB DATELINE SON 65R  
JMB MARTHA 234M  
SPARROWS ALCATRAZ 18N  
VRC CHAPS FANCY 53F  
ROLLING D PARAMOUNT 424P  
ROLLING D CHER 306N  
WCR SIR TERRIFIC 8185 P  
NCC MICHELLE 74M

CE	BW	WW	YW	MM	MTL
1.1	2.6	42	83	16	37

LOT **16a**

NCC *Rifleman* 92J

PMC815801 NCC 92J Polled Male May 28, 2021

SVY MARKSMAN 436B  
**FOOTPRINTS RIFLEMAN 8132F**  
SHARP HILLS MS 36Y

SPARROWS LANDMARK 963W  
JSR KNOCKOUT 71S  
PCC LUCUS 439P  
SHARP HILLS MISS 58N

CE	BW	WW	YW	MM	MTL	BW
-0.3	3.0	43	80	20	41	103 lbs

- Ranks in the top 20% of the breed for fat



LOT **16a**

LOT **17**

NCC *Ruby* 44E

PFC723909 NCC 44E Polled Female April 11, 2017

GRANT'S PLAYBOY 3X  
**ELDER'S CONDUCTOR 398B**  
ELDER'S SILVER JEINI 812U

G.BROS TONTO 238Y  
**NCC RUBY 22A**  
NCC RUBY 48W

JDFJ PLAYBOY 85U  
DBAR MISS SUCCESS 826U  
BAR J SILVERADO 14S  
ELDER'S JEINI 829J  
JMB DATELINE 754T  
HC RADIANT 541R  
ROLLING D DOMINGO 630S  
NCC RUBY 4S

CE	BW	WW	YW	MM	MTL
4.2	0.6	39	76	19	38

- Ranks in the top 10% of the breed for fat
- Her mother, NCC Ruby 22A, sells as lot 16
- **Pasture exposed to Footprints Rifleman 8132F from July 7 to October 18, 2021**



# The Gabriella Family

LOT **18**

NCC *Gabriella* 58Y

PFC395183 NCC 58Y Polled Female May 16, 2011

CJC NEWTREND L1632  
**RC ULTIMATE 8176 POLLED**  
RC MS LOGAN 396 PLD

EVC SILVER 35P  
**NCC GABRIEL 24T**  
NCC GABRIEL 44M

EC NEW TREND 6G PLD  
CJC MS FERNANDOPLOYF703  
RC LOGAN 1237 PLD  
RC MS SIGNATURE 1213P  
S\$ MONTANA SILVER  
EVC MISS BRON 6M  
EVC BRONSON'S HOT 72J  
LM MS HANNA POWDER 6136F

CE	BW	WW	YW	MM	MTL
10.1	-0.4	35	69	16	33

- Ranks in the top 15% of the breed for calving ease
- Two daughters sell – NCC Gabriella 80H as lot 19 and NCC Gabriella 81F as lot 20
- A son, NCC Billings 36B, was selected by Circle H Farms, Devlin, Ontario
- A son, NCC Billings 77G, was selected by 102081622 Saskatchewan Ltd., Swift Current, Saskatchewan
- Calved June 11, 2021 NCC 105J male – steered
- **Pasture exposed to Footprints Rifleman 8132F from July 7 to October 18, 2021**

LOT **19**

NCC *Gabriella* 80H

FC802332 NCC 80H Dehorned Female May 4, 2020

RC ULTIMATE 8176 POLLED  
**BRIMNER BULL 130E**  
GBR MISS 117A

RC ULTIMATE 8176 POLLED  
**NCC GABRIELLA 58Y**  
NCC GABRIEL 24T

XAL FIRE IT UP 5A  
GERRARD EVETTA 1A  
PLEASANTDAWN MATCH 465X  
KSF MISS PINBALL 50R  
CJC NEWTREND L1632  
RC MS LOGAN 396 PLD  
EVC SILVER 35P  
NCC GABRIEL 44M

CE	BW	WW	YW	MM	MTL
12.0	-3.6	32	63	21	37

- Ranks in the top 4% of the breed for birth weight and the top 10% for calving ease
- Her mother, NCC Gabriella 58Y, sells as lot 18
- **A.I. bred to Circle Cee Legend 307A on May 10, then pasture exposed to HKS Hardcore 168H from June 1 to August 5, 2021- Pregnancy examined on August 12 favorable to the A.I. service**

LOT **20**

NCC *Gabriella* 81F

PFC771144 NCC 81F Polled Female May 1, 2018

RC ULTIMATE 8176 POLLED  
**BRIMNER BULL 207D**  
GBR LADY 102X

RC ULTIMATE 8176 POLLED  
**NCC GABRIELLA 58Y**  
NCC GABRIEL 24T

XAL FIRE IT UP 5A  
GERRARD EVETTA 1A  
PLEASANTDAWN MATCH 465X  
KSF MISS PINBALL 50R  
CJC NEWTREND L1632  
RC MS LOGAN 396 PLD  
EVC SILVER 35P  
NCC GABRIEL 44M

CE	BW	WW	YW	MM	MTL
6.3	0.6	45	82	19	42

- Her daughter, NCC Gabriella 7H, sells as lot 21
- Her mother, NCC Gabriella 58Y, sells as lot 18
- **Pasture exposed to Footprints Rifleman 8132F from July 7 to October 18, 2021**

LOT **20a**

NCC *Gabriella* 19J

PFC820708 NCC 19J Polled Female April 26, 2021

SHSH HIGH CLASS 43D  
**SHSH HIGH LIFE 14G**  
GLM SMOKE SPECIAL 16W

WINN MANS LANZA 610S  
SHSH MADONNA 21U  
SOS UP IN SMOKE 37R  
MVY SPECIAL 14S

CE	BW	WW	YW	MM	MTL	BW
6.6	1.0	46	91	21	44	92 lbs

LOT **21**

NCC *Gabriella* 7H

PFC802513 NCC 7H Polled Female April 9, 2020

SPARROWS ALLIANCE 513G  
**SPARROWS ELDORADO 361L**  
SPARROWS HEARTBREAK 261J

BRIMNER BULL 207D  
**NCC GABRIELLA 81F**  
NCC GABRIELLA 58Y

LT WYOMING WIND 4020 PLD  
CHARDEL PARADISE 513E  
LT RAMROD 4148  
CHARDEL HEARTBREAK 261B  
BAR J TROJAN 68X  
GBR LADY 102X  
RC ULTIMATE 8176 POLLED  
NCC GABRIEL 24T

CE	BW	WW	YW	MM	MTL
7.2	-0.3	46	85	10	34

- Her mother, NCC Gabriella 81F, sells as lot 20
- **Pasture exposed to HKS Hardcore 168H after August 12, 2021**





# The Gabriella Family



LOT **22**

NCC *Gabrielle* 124D

PFC706391 NCC 124D Polled Female April 25, 2016

LHD TRENDSETTER V1217P  
RC ALIBI 340  
RC MS NEBRASKA 886 PD

RC XPAND 0171 PD TW  
NCC GABRIELLE 38Z  
NCC GABRIELLE 62W

CJC NEWTREND L1632  
LHD MS MS PERFECTAL'S724  
RC NEBRASKA 367 PLD  
RC MS SIGNATURE 3315 PLD  
ACE-ORR MAKERS MARK 546  
RC MS MYSTICAL 6262 TW  
EVC SILVER 35P  
NCC GABRIELLE 47R

CE	BW	WW	YW	MM	MTL
8.6	-0.2	43	76	20	42

- Ranks in the top 25% of the breed for calving ease
- Her yearling son, NCC Neilson Bull 29H, sells as lot 160
- A son, NCC Granite 98G, was selected by Ralph Stachura, Yorkton, Saskatchewan
- Pasture exposed to Brimner Bull 130E from July 7 to September 6, 2021

LOT **23**

NCC *Gabrielle* 61H

PFC802118 NCC 61H Polled Female April 27, 2020

XAL CUSTOM MADE 1C  
BRIMNER BULL 130E  
GBR MISS 117A

RC XPAND 0171 PD TW  
NCC GABRIELLE 38Z  
NCC GABRIELLE 62W

XAL FIRE IT UP 5A  
GERRARD EVETTA 1A  
PLEASANTDAWN MATCH 465X  
KSF MISS PINBALL 50  
ACE-ORR MAKERS MARK 546  
RC MS MYSTICAL 6262 TW  
EVC SILVER 35P  
NCC GABRIELLE 47R

CE	BW	WW	YW	MM	MTL
6.9	-0.3	41	78	22	42

LOT **22a**

NCC *Gabrielle* 110J

PFC820835 NCC 110J Polled Female July 18, 2021

SPARROWS ESCOBAR 429B  
HBC STETSON 613D  
LAE STARRY 281Z

WINN MANS SKAGGS 663X  
SPARROWS ANGEL 58T  
SPARROWS ELDORADO 361L  
AE STAR-GAZER 6108S

CE	BW	WW	YW	MM	MTL	BW
8.9	0.1	51	94	13	38	105 lbs.

- Her maternal sister, NCC Gabrielle 124D, sells as lot 22
- A.I. bred to Circle Cee Legend 307A on May 5, then A.I. bred to LT Del Rey 6161P on May 22, and exposed to HKS Hardcore 168H from June 1 to August 5, 2021 Pregnancy examined safe 73 to 80 days on August 12 (DNA)



# The Queen Family

LOT **24**

NCC *Queen* 79Y

PFC395189 NCC 79Y Polled Female May 21, 2011

SOS MB SYNDICATED 138P  
GILLILAND NINETY PROOF 230U  
DBLG MS MEC 18L

WCR SIR TERRIFIC 8185 P  
NCC QUEEN 24M  
NCC QUEEN 7J

HTA WHITEHOT 105A  
SOS LADY PERFECT PLD 2M  
A-JAY'SPLDCLASSIFIED99G  
TNK CARNIVAL MS JUDGE 5E

WCR SIR TERRIFIC 503P  
WCR MISS TRADITION 569P  
RC NEVADA 675 POLLED  
NCC MISS TORQUE 59G

CE	BW	WW	YW	MM	MTL
7.5	-0.2	38	7	16	36

- Ranks in the top 15% of the breed for marbling
- Her daughter NCC Queen 15H, sells as lot 25
- A son, NCC Billings 32G, was selected by Pipestone Grazing Co-op Ltd., Wapella, Saskatchewan
- A son, NCC Ali 142D, was selected by LD Stock Farms, Neudorf, Saskatchewan
- **Pasture exposed to Footprints Rifleman 8132F from July 7 to October 18, 2021**

LOT **25**

NCC *Queen* 15H

PFC802062 NCC 15H Polled Female May 21, 2020

XAL CUSTOM MADE  
BRIMNER BULL 130E  
GBR MISS 117A

GILLILAND NINETY PROOF 230U  
NCC QUEEN 79Y  
NCC QUEEN 24M

XAL FIRE IT UP 5A  
GERRARD EVETTA 1A  
PLEASANTDAWN MATCH 465X  
KSF MISS PINBALL 50

SOS MB SYNDICATED 138P  
DBLG MS MEC 18L  
WCR SIR TERRIFIC 8185 P  
NCC QUEEN 7J

CE	BW	WW	YW	MM	MTL
9.2	-2.1	35	71	21	39

- Ranks in the top 15% of the breed for birth weight and the top 20% for calving ease
- Her mother, NCC Queen 79Y, sells as lot 24
- **Pasture exposed to HKS Hardcore 168H after August 12, 2021**

LOT **26a**

NCC *Queen* 58J

PFC815775 NCC 58J Polled Female May 12, 2021

SHSH HIGH CLASS 43D  
SHSH HIGH LIFE 14G  
GLM SMOKE SPECIAL 16W

WINN MANS LANZA 610S  
SHSH MADONNA 21U  
SOS UP IN SMOKE 37R  
MVY SPECIAL 14SL

CE	BW	WW	YW	MM	MTL	BW
7.6	0.1	45	95	22	45	94 lbs

- Ranks in the top 20% of the breed for rib-eye, fat and marbling

LOT **24a**

NCC *Rifleman* 97J

PMC815808 NCC 97J Polled Male May 30, 2021

SVY MARKSMAN 436B  
FOOTPRINTS RIFLEMAN 8132F  
SHARP HILLS MS 36Y

SPARROWS LANDMARK 963W  
JSR KNOCKOUT 71S  
PCC LUCUS 439P  
SHARP HILLS MISS 58N

CE	BW	WW	YW	MM	MTL	BW
3.0	1.6	40	77	20	40	95 lbs

- Ranks in the top 15% of the breed for marbling
- Her daughter NCC Queen 15H, sells as lot 25
- A son, NCC Billings 32G, was selected by Pipestone Grazing Co-op Ltd., Wapella, Saskatchewan
- A son, NCC Ali 142D, was selected by LD Stock Farms, Neudorf, Saskatchewan
- **Pasture exposed to Footprints Rifleman 8132F from July 7 to October 18, 2021**

LOT **26**

NCC *Queen* 92F

PFC771154 NCC 92F Polled Female May 8, 2018

EATONS ROYAL DYNASTY 6164  
SHSH BILLINGS 33Z  
HTA BRIGET 4R

RC TRUE 791 PLD  
NCC QUEEN 70Y  
NCC QUEEN 37S

EATONS VALUE ROYAL 2101P  
EATONS MISS CADET 2899  
M6 GRID MAKER 104 PET  
HTA BRIDGET PLD 102L  
RC NEBRASKA 367 PLD  
RC MS SIGNATURE 1210P  
CS 4J NATHAN 387N  
NCC QUEEN 24M

CE	BW	WW	YW	MM	MTL
6.8	0.0	44	93	23	45

- Ranks in the top 15% of the breed for marbling and the top 20% for carcass weight
- Her daughter, NCC Queen 5H, sells as lot 27
- Her full sister NCC Queen 110E, sells as lot 28
- **Pasture exposed to Footprints Rifleman 8132F from July 7 to October 18, 2021**

LOT **27**

NCC *Queen* 5H

PFC802047 NCC 5H Polled Female April 9, 2020

SPARROWS ALLIANCE 513G  
SPARROWS ELDORADO 361L  
SPARROWS HEARTBREAK 261J

SHSH BILLINGS 33Z  
NCC QUEEN 92F  
NCC QUEEN 70Y

LT WYOMING WIND 4020 PLD  
CHARDEL PARADISE 513E  
LT RAMROD 4148  
CHARDEL HEARTBREAK 261B  
EATONS ROYAL DYNASTY 6164  
HTA BRIGET 4R  
RC TRUE 791 PLD  
NCC QUEEN 37S

CE	BW	WW	YW	MM	MTL
7.9	-1.3	45	89	12	35

- Ranks in the top 20% of the breed for birth weight
- Her mother, NCC Queen 92F, sells as lot 26
- **A.I. bred to LT Del Rey 6161 P on May 5, then pasture exposed to HKS Hardcore 168H from June 1 to August 5, 2021- Pregnancy examined on August 12 favorable to the A.I. service**



# The Queen Family

## LOT 28 NCC Queen 110E

PFC723894 NCC 110E Polled Female April 25, 2017

EATONS ROYAL DYNASTY 6164  
SHSH BILLINGS 33Z  
HTA BRIGET 4R

RC TRUE 791 PLD  
NCC QUEEN 70Y  
NCC QUEEN 37S

EATONS VALUE ROYAL 210P  
EATONS MISS CADET 2899  
M6 GRID MAKER 104 PET  
HTA BRIDGET PLD 102L  
RC NEBRASKA 367 PLD  
RC MS SIGNATURE 1210P  
CS 4J NATHAN 387N  
NCC QUEEN 24M

CE	BW	WW	YW	MM	MTL
5.1	1.1	42	86	23	44

• Ranks in the top 25% of the breed for carcass weight and marbling

• Her yearling son, NCC Stetson 105H, sells as lot 184

• Her full sister NCC Queen 92F, sells as lot 26

• Pasture exposed to Footprints Rifleman 8132F from July 7 to October 18, 2021

## LOT 28a NCC Queen 52J

PFC815754 NCC 52J Polled Female May 11, 2021

SPARROWS ESCOBAR 429B  
HBC STETSON 613D  
LAE STARRY 281Z

WINN MANS SKAGGS 663X  
SPARROWS ANGEL 58T  
SPARROWS ELDORADO 361L  
AE STAR-GAZER 6108S

CE	BW	WW	YW	MM	MTL	BW
6.1	1.0	50	99	16	42	98 lbs

• Ranks in the top 20% of the breed for yearling weight and the top 25% for weaning and carcass weight

## LOT 29 NCC Queen Pat 55B

FC413978 NCC 55B Dehorned Female May 9, 2014

LT DISTANCE 5025 PLD  
RC DISTANCE 811 PD  
RC MS EDGE 614 POLLED

KEYS TORQUE 134E  
NCC QUEEN PAT 97L  
NCC PAT 6F

HTA TUNDRA PLD 222B  
LCR MISS LINDSKOV 7109  
LT WESTERN EDGE 4057 PLD  
RC MS BUDSMYDAD 3227 PET  
KEYS POLLED COMPASS  
KEYS WHAM 74W ET  
PLEASANT DAWN MONTE 929C  
SUF PRESTINE PAT 24C

CE	BW	WW	YW	MM	MTL
7.3	-3.8	32	63	20	36

• Ranks in the top 4% of the breed for birth weight and the top 25% for marbling

• A son, NCC Cadillac 16E, was selected by Pipestone Grazing Co-op Ltd., Moosomin, Saskatchewan

• Pasture exposed to HBC Stetson 613D from July 7 to October 9, 2021

## LOT 29a NCC Downtown 75J

PMC816260 NCC 75J Polled Male May 19, 2021

JWX FIFTY SHADES 706Z  
JWX DOWNTOWN 7C  
JWX MERCEDES 20Z

JWX SILVER BULLET 524W  
JWX SHANIA 306T  
CSS SIR NAVIGATOR 37T  
CSS LADY IMPRESSIVE 20P

CE	BW	WW	YW	MM	MTL	BW
6.3	0.2	45	88	17	40	106 lbs

• Ranks in the top 3% of the breed for marbling



## LOT 30 NCC High Life 20J

PMC815683 NCC 20J Polled Male April 27, 2021

SHSH HIGH CLASS 43D  
SHSH HIGH LIFE 14G  
GLM SMOKE SPECIAL 16W

BRIMNER BULL 207D  
NCC QUEEN PAT 85F  
NCC QUEEN PAT 55B

WINN MANS LANZA 610S  
SHSH MADONNA 21U  
SOS UP IN SMOKE 37R  
MVY SPECIAL 14SL  
BAR J TROJAN 68X  
GBR LADY 102X  
RC DISTANCE 811 PD  
NCC QUEEN PAT 97L

CE	BW	WW	YW	MM	MTL	BW
7.9	-1.5	43	83	22	44	100 lbs

• Ranks in the top 15% of the breed for fat and the top 20% for birth weight



# The Regina Family



LOT **31a**

LOT **31**

NCC *Regina* 71A

PFC408777 NCC 71A Polled Female May 12, 2013

JMB DATELINE 754T  
G.BROS TONTO 238Y  
HC RADIANT 541R

RC TRUE 791 PLD  
NCC REGINA 33W  
NCC REGINA 4P

BXB DATELINE SON 65R  
JMB MARTHA 234M  
SPARROWS ALCATRAZ 18N  
VRC CHAPS FANCY 53F  
RC NEBRASKA 367 PLD  
RC MS SIGNATURE 1210P  
DCV HOUSTON 57H  
NCC MISS CURTIS 36J

CE	BW	WW	YW	MM	MTL
4.9	0.3	28	56	19	33

LOT **31a**

NCC *Rifleman* 108J

PMC815825 NCC 108J Polled Male June 16, 2021

SVV MARKSMAN 436B  
FOOTPRINTS RIFLEMAN 8132F  
SHARP HILLS MS 36Y

SPARROWS LANDMARK 963W  
JSR KNOCKOUT 71S  
PCC LUCUS 439P  
SHARP HILLS MISS 58N

CE	BW	WW	YW	MM	MTL	BW
1.7	1.8	35	66	21	39	111 lbs

• Ranks in the top 20% of the breed for fat



LOT **31**

- Ranks in the top 15% of the breed for fat
- Her daughter, NCC Regina 87E, sells as lot 32
- Her yearling son, NCC Neilson Bull 3H, sells as lot 157
- A son, NCC Cadillac 83F, was selected by Matador Pasture Co-op Ltd., Swift Current, Saskatchewan
- Pasture exposed to Brimmer Bull 130E from July 7 to September 6, 2021



# The Regina Family

LOT **32**

NCC *Regina* 87E

PFC723919 NCC 87E Polled Female April 18, 2017

GRANT'S PLAYBOY 3X  
**ELDER'S CONDUCTOR 398B**  
ELDER'S SILVER JEINI 812U

G.BROS TONTO 238Y  
**NCC REGINA 71A**  
NCC REGINA 33W

JDFJ PLAYBOY 85U  
DBAR MISS SUCCESS 826U  
BAR J SILVERADO 14S  
ELDER'S JEINI 829J  
JMB DATELINE 754T  
HC RADIANT 541R  
RC TRUE 791 PLD  
NCC REGINA 4P

CE	BW	WW	YW	MM	MTL
3.0	2.2	37	72	18	37

- Ranks in the top 10% of the breed for fat
- Her mother, NCC Regina 71A sells as lot 31
- Her yearling son, NCC Stetson 31H, sells as lot 161
- A son, NCC Express 41G, was selected by Dan and Jackie Sawley, Fenwood, Saskatchewan
- **Pasture exposed to Footprints Rifleman 8132F from July 7 to October 18, 2021**

LOT **32a**

NCC *Regina* 83J

PFC816252 NCC 83J Polled Female May 21, 2021

SPARROWS ESCOBAR 429B  
**HBC STETSON 613D**  
LAE STARRY 281Z

WINN MANS SKAGGS 663X  
SPARROWS ANGEL 58T  
SPARROWS ELDORADO 361L  
AE STAR-GAZER 6108S

CE	BW	WW	YW	MM	MTL	BW
5.1	1.5	48	92	14	38	97 lbs

- Ranks in the top 10% of the breed for fat
- Her mother, NCC Regina 71A sells as lot 31
- Her yearling son, NCC Stetson 31H, sells as lot 161
- A son, NCC Express 41G, was selected by Dan and Jackie Sawley, Fenwood, Saskatchewan
- **Pasture exposed to Footprints Rifleman 8132F from July 7 to October 18, 2021**

LOT **33**

NCC *Regina* 108D

PFC706088 NCC 108D Polled Female April 21, 2016

LHD TRENDSETTER V1217P  
**RC ALIBI 340**  
RC MS NEBRASKA 886 PD

DCV HOUSTON 57H  
**NCC REGINA 4P**  
NCC MISS CURTIS 36J

CJC NEWTREND L1632  
LHD MS MS PERFECTAL'S724  
RC NEBRASKA 367 PLD  
RC MS SIGNATURE 3315 PLD  
HTA PERFORMER PLD 219B  
KTS EXTRAVAGANT 72D  
RC NEVADA 675 POLLED  
LM MS RIO LOBA 675F

CE	BW	WW	YW	MM	MTL
6.1	-1.4	30	53	28	44

- Ranks in the top 4% of the breed for milk, the top 20% for birth weight and the top 25% for fat
- **Pasture exposed to Footprints Rifleman 8132F from July 7 to October 18, 2021**

LOT **33a**

NCC *Regina* 30J

PFC815731 NCC 30J Polled Female May 4, 2021

SHSH HIGH CLASS 43D  
**SHSH HIGH LIFE 14G**  
GLM SMOKE SPECIAL 16W

WINN MANS LANZA 610S  
SHSH MADONNA 21U  
SOS UP IN SMOKE 37R  
MVY SPECIAL 14SL

CE	BW	WW	YW	MM	MTL	BW
7.2	-0.6	38	75	25	44	85 lbs

- Ranks in the top 15% of the breed for fat and the top 20% for milk

LOT **34**

NCC *Regina* 34E

PFC723946 NCC 34E Polled Female April 8, 2017

SCR TRIUMPH 2135  
**HIGH BLUFF CADILLAC 38C**  
HIGH BLUFF WALLACE 89Y

RC XPAND 0171 PD TW  
**NCC REGINA 72B**  
NCC REGINA 30T

SCR TUFFY 0119  
SCR MS BABY DOLL 7140  
CURTIS WALLACE 141H  
HIGH BLUFF ALCATRAZ 111S  
ACE-ORR MAKERS MARK 546  
RC MS MYSTICAL 6262 TW  
CS 4J NATHAN 387N  
NCC MISS CURTIS 36J

CE	BW	WW	YW	MM	MTL
1.4	1.7	43	82	23	45

- Ranks in the top 25% of the breed for fat
- A son, NCC Express 19G, was selected by Brian Blight, Kelliher, Saskatchewan
- **Pasture exposed to Footprints Rifleman 8132F from July 7 to October 18, 2021**

LOT **34a**

NCC *Regina* 66J

PFC815781 NCC 66J Polled Female May 15, 2021

SPARROWS ESCOBAR 429B  
**HBC STETSON 613D**  
LAE STARRY 281Z

WINN MANS SKAGGS 663X  
SPARROWS ANGEL 58T  
SPARROWS ELDORADO 361L  
AE STAR-GAZER 6108S

CE	BW	WW	YW	MM	MTL	BW
4.3	1.3	51	97	17	42	97 lbs

- Ranks in the top 20% of the breed for weaning weight and the top 25% for yearling weight



# The Regina Family



LOT  
**35**

**35**

NCC *Regina* 30H

PFC802076 NCC 30H Polled Female April 20, 2020

SPARROWS ALLIANCE 513G  
SPARROWS ELDORADO 361L  
SPARROWS HEARTBREAK 261J

CIRCLE CEE LEGEND 307A  
NCC REGINA 10F  
NCC REGINA 108D

LT WYOMING WIND 4020 PLD  
CHARDEL PARADISE 513E  
LT RAMROD 4148  
CHARDEL HEARTBREAK 261B  
LT LEDGER 0332 P  
CIRCLE CEE STUNNING 125Y  
RC ALIBI 340  
NCC REGINA 4P

CE	BW	WW	YW	MM	MTL
7.8	-1.9	46	86	16	39

- Ranks in the top 15% of the breed for birth weight
- A.I. bred to LT Del Rey 6161 P on May 10, then pasture exposed to HKS Hardcore 168H from June 1 to August 5, 2021- Pregnancy examined on August 12 favorable to the A.I. service

## The Cows...

Our cows calve on pasture. We have been calving about 250 cows, half being purebred and half commercial.

We expect the cows to calve unassisted and we want the calves to suck on their own. These cows also must have acceptable temperament to be handled in an open pasture. Newborns are tagged and weighed using a quad and calf cage.

Having a strong cow herd takes a lifetime of work. We are proud of our cows and have been improving them with in herd replacements and careful selection of sires. Our cow breeding program avoids matching extreme epd's. When we do our turnout, we are confident that the cows will pair with any of our walking bulls.

Building a cow herd is rewarding. This herd is honest and hardworking. We expect that each cow will work well with the Charolais herd bulls being used by breeders today.



# The Ms Gold Family

LOT **36**

NCC *MS Gold* 49C

PFC697606 NCC 49C Polled Female April 23, 2015

RC NEBRASKA 367 PLD  
**RC TRUE 791 PLD**  
RC MS SIGNATURE 1210P

LM MR CIGAR 536R  
**LM MS GOLD 724T**  
LM MS GOLD 65K

JDJ SMOKESTER J1377 P ET  
RC MSMONTANA 0134 PLD  
SCHURRTOP RC SIGNATURE  
RC MS MERIT 743 POLLED

LHD CIGAR E46  
LM MS MONTE 8148H  
KOP GOLD STEEL 66E  
LM MS Q-PAULA 738G

CE	BW	WW	YW	MM	MTL
4.9	1.2	36	70	20	38

- Ranks in the top 25% of the breed for fat
- Her yearling son, NCC Neilson Bull 41H, sells as lot 168
- A son, NCC Granite 29G, was selected by Pipestone Grazing Co-op Ltd. Wapella, Saskatchewan
- Pasture exposed to Brimner Bull 130E from July 7 to September 6, 2021



LOT **36a**

NCC *Nationwide* 44J

PMC815747 NCC 44J Polled Male May 8, 2021

LT PATRIOT 4004 PLD  
**LT NATIONWIDE 8455 PLD ET**  
LT BRENDA 2184 PLD

LT LEDGER 0332 P  
LK MISS RIO 2119  
LT BRIDGER 9191 PLD  
LT BRENDA 8034 PLD

CE	BW	WW	YW	MM	MTL	BW
7.9	-0.6	41	77	20	41	91 lbs

LOT **37**

NCC *High Life* 15J

PMC815680 NCC 15J Polled Male April 22, 2021

SHSH HIGH CLASS 43D  
**SHSH HIGH LIFE 14G**  
GLM SMOKE SPECIAL 16W

WINN MANS LANZA 610S  
SHSH MADONNA 21U  
SOS UP IN SMOKE 37R  
MVY SPECIAL 14SL

HBC STETSON 613D  
**NCC MS GOLD 33F**  
NCC MS GOLD 49C

SPARROWS ESCOBAR 429B  
LAE STARRY 281Z  
RC TRUE 791 PLD  
LM MS GOLD 724T

CE	BW	WW	YW	MM	MTL	BW
8.2	0.1	46	92	18	41	80 lbs.

- Ranks in the top 25% of the breed for rib-eye

LOT **38**

NCC *MS Gold* 14H

PFC802061 NCC 14H Polled Female April 14, 2020

SPARROWS ALLIANCE 513G  
**SPARROWS ELDORADO 361L**  
SPARROWS HEARTBREAK 261J

HBC STETSON 613D  
**NCC MS GOLD 33F**  
NCC MS GOLD 49C

LT WYOMING WIND 4020 PLD  
CHARDEL PARADISE 513E  
LT RAMROD 4148  
CHARDEL HEARTBREAK 261B

SPARROWS ESCOBAR 429B  
LAE STARRY 281Z  
RC TRUE 791 PLD  
LM MS GOLD 724T

CE	BW	WW	YW	MM	MTL
10.5	-2.8	44	82	9	31

- Ranks in the top 10% of the breed for birth weight and the top 15% for calving ease
- A.I. bred to LT Del Rey 6161 P on May 3, then pasture exposed to HKS Hardcore 168H from June 1 to August 5, 2021- Pregnancy examined on August 12 favorable to the A.I. service

LOT **39**

NCC *True Gold* 98J

PFC815811 NCC 98J Polled Female May 31, 2021

SVY MARKSMAN 436B  
**FOOTPRINTS RIFLEMAN 8132F**  
SHARP HILLS MS 36Y

RC TRUE 791 PLD  
**NCC TRUE GOLD 45B**  
LM MS GOLD 724T

SPARROWS LANDMARK 963W  
JSR KNOCKOUT 71S  
PCC LUCUS 439P  
SHARP HILLS MISS 58N

RC NEBRASKA 367 PLD  
RC MS SIGNATURE 1210P  
LM MR CIGAR 536R  
LM MS GOLD 65K

CE	BW	WW	YW	MM	MTL	BW
1.6	2.1	41	77	22	42	99 lbs.



# The Crystal Family



LOT  
**40**

LOT  
**40**

NCC *Star Bright* 46Z

PFC401732 NCC 46Z Polled Female April 30, 2012

CJC NEWTREND L1632  
**RC ULTIMATE 8176 POLLED**  
RC MS LOGAN 396 PLD

DCV HOUSTON 57H  
**NCC STAR BRIGHT 1R**  
NCC CRYSTAL 35J

EC NEW TREND 6G PLD  
CJC MS FERNANDOPLOYF703  
RC LOGAN 1237 PLD  
RC MS SIGNATURE 1213P  
HTA PERFORMER PLD 219B  
KTS EXTRAVAGANT 72D  
RC NEVADA 675 POLLED  
NCC CRYSTAL 42F

CE	BW	WW	YW	MM	MTL
8.1	-0.7	29	58	20	34

- Ranks in the top 25% of the breed for calving ease, birth weight and fat
- Her daughter, NCC Star Bright 50D, sells as lot 41
- Her yearling son, NCC Neilson Bull 33H, sells as lot 163
- A son, NCC Ali 43E, was selected by Matador Pasture Co-op Ltd. Kyle, Saskatchewan
- A son, NCC Billings 5C, was selected by Pipestone Grazing Co-op Ltd., Moosomin, Saskatchewan
- **Pasture exposed to Brimner Bull 130E from July 7 to September 6, 2021**

LOT  
**40a**

NCC *No Doubt* 54J

PMC815771 NCC 54J Polled Male May 12, 2021

M6 GRID MAKER 104 PET  
**EC NO DOUBT 2022P**  
EC LADY DUKE 2022P

WCR SIR TRADITION 066  
VCR MISS MAC IV 317  
VCR SIR DUKE 914 PLD  
JES MS ADVANTAGE C74

CE	BW	WW	YW	MM	MTL	BW
8.3	-0.6	42	90	22	43	97 lbs

- Ranks in the top 10% of the breed for marbling and the top 25% for calving ease





# The Crystal Family

## LOT 41 NCC Star Bright 50D

PFC706400 NCC 50D Polled Female April 11, 2016

EATONS ROYAL DYNASTY 6164  
SHSH BILLINGS 33Z  
HTA BRIGET 4R

EATONS VALUE ROYAL 210P  
EATONS MISS CADET 2899  
M6 GRID MAKER 104 PET  
HTA BRIDGET PLD 102L

RC ULTIMATE 8176 POLLED  
NCC STAR BRIGHT 46Z  
NCC STAR BRIGHT 1R

CJC NEWTREND L1632  
RC MS LOGAN 396 PLD  
DCV HOUSTON 57H  
NCC CRYSTAL 35J

CE	BW	WW	YW	MM	MTL
11.2	-2.8	33	67	25	42

- Ranks in the top 10% of the breed for calving ease and birth weight and the top 15% for milk
- Her mother, NCC Star Bright 46Z, sells as lot 40
- A son, NCC Legend 20F, was selected by LD Stock Farms, Neudorf, Saskatchewan
- Pasture exposed to Brimner Bull 130E from July 7 to September 6, 2021

## LOT 41a NCC Stetson 80J

PMC815791 NCC 80J Polled Male May 120 2021

SPARROWS ESCOBAR 429B  
HBC STETSON 613D  
LAE STARRY 281Z

WINN MANS SKAGGS 663X  
SPARROWS ANGEL 58T  
SPARROWS ELDORADO 361L  
AE STAR-GAZER 6108S

CE	BW	WW	YW	MM	MTL	BW
9.2	-1.0	46	90	17	41	90 lbs

- Ranks in the top 20% of the breed for calving ease and the top 25% for birth weight

## LOT 42 NCC Star Bright 84B

PFC413984 NCC 84B Polled Female May 18, 2014

LT DISTANCE 5025 PLD  
RC DISTANCE 811 PD  
RC MS EDGE 614 POLLED

HTA TUNDRA PLD 222B  
LCR MISS LINDSKOV 7109  
LT WESTERN EDGE 4057 PLD  
RC MS BUDSMYDAD 3227 PET

DCV HOUSTON 57H  
NCC STAR BRIGHT 1R  
NCC CRYSTAL 35J

HTA PERFORMER PLD 219B  
KTS EXTRAVAGANT 72D  
RC NEVADA 675 POLLED  
PFC239469 NCC CRYSTAL 42F

CE	BW	WW	YW	MM	MTL
2.7	0.6	41	75	20	41

- Ranks in the top 25% of the breed for fat
- Her daughter, NCC Star Bright 6H, sells as lot 43
- A son, NCC Conductor 45D, was selected by 101141782 Sask. Ltd., Willowbrook, Saskatchewan
- Pasture exposed to HBC Stetson 613D from July 7 to October 18, 2021

## LOT 42a NCC Star Bright 90J

PFC815797 NCC 90J Polled Female May 27, 2021

SVY MARKSMAN 436B  
FOOTPRINTS RIFLEMAN 8132F  
SHARP HILLS MS 36Y

SPARROWS LANDMARK 963W  
JSR KNOCKOUT 71S  
PCC LUCUS 439P  
SHARP HILLS MISS 58N

CE	BW	WW	YW	MM	MTL	BW
0.6	2.0	42	75	22	43	104 lbs

- Ranks in the top 25% of the breed for fat



## LOT 43 NCC Star Bright 6H

FC802483 NCC 6H Dehorned Female April 9, 2020

XAL CUSTOM MADE 1C  
BRIMNER BULL 130E  
GBR MISS 117A

XAL FIRE IT UP 5A  
GERRARD EVETTA 1A  
PLEASANTDAWN MATCH 465X  
KSF MISS PINBALL 50

RC DISTANCE 811 PD  
NCC STAR BRIGHT 84B  
NCC STAR BRIGHT 1R

LT DISTANCE 5025 PLD  
RC MS EDGE 614 POLLED  
DCV HOUSTON 57H  
NCC CRYSTAL 35J

CE	BW	WW	YW	MM	MTL
9.4	-3.7	34	64	24	41

- Ranks in the top 4% of the breed for birth weight, the top 20% for calving ease and the top 25% for milk.
- Her mother, NCC Star Bright 84B, sells as lot 42
- A.I. bred to Circle Cee Legend 307A on May 11, then A.I. bred to LT Del Rey 6161P on May 30, and exposed to HKS Hardcore 168H from June 1 to August 5, 2021 Pregnancy examined favorable to HKS Hardcore 168H 45 to 55 days on August 12<sup>th</sup>



# The Crystal Family



LOT  
**44**

LOT  
**44**

NCC *Star* 87C

PFC714945 NCC 87C Polled Female May 2, 2015

ACE-ORR MAKERS MARK 546  
RC XPAND 0171 PD TW  
RC MS MYSTICAL 6262 TW

RC TRUE 791 PLD  
NCC STAR 63W  
NCC STAR BRIGHT 1R

M6 GRID MAKER 104 PET  
ORR'S MS TAMMY 351  
RC MYSTICAL 260 PLD  
RC MS SMOKESTER 3372  
RC NEBRASKA 367 PLD  
RC MS SIGNATURE 1210P  
DCV HOUSTON 57H  
NCC CRYSTAL 35J

CE	BW	WW	YW	MM	MTL
4.0	1.7	39	73	20	39

- Ranks in the top 20% of the breed for fat
- A son, NCC Stetson 11F, was selected by Stephen Breitzreuz, Springside, Saskatchewan
- Pasture exposed to Brimner Bull 130E from July 7 to September 6, 2021

LOT  
**44a**

NCC *Fueled Up* 38J

PMC815742 NCC 38J Polled Male May 7, 2021

EATONS FUELED UP 50019  
EATONS FUELED UP 91610 POLLED  
EATONS MISS GILMAN 51229 POLL

EATONS FUELED UP 31000 PLD  
EATONS MISS SACAJAWEA 30502 P  
EATONS CALIBER 30378  
EATONS GILMAN 5507 P TW

CE	BW	WW	YW	MM	MTL	BW
11.0	-2.7	30	57	20	35	90 lbs

- Ranks in the top 15% of the breed for fat





# The Crystal Family



**LOT 45** NCC *Star* 23F  
PFC771087 NCC 23F Polled Female April 7, 2018

LT LEDGER 0332 P  
**CIRCLE CEE LEGEND 307A**  
CIRCLE CEE STUNNING 125Y

RC XPAND 0171 PD TW  
**NCC STAR 104D**  
NCC STAR 63W

LT BLUEGRASS 4017 P  
LT BRENDA 6120 PLD  
D R REVELATION 467  
HFCC WHITE PROMISE 34L  
ACE-ORR MAKERS MARK 546  
RC MS MYSTICAL 6262 TW  
RC TRUE 791 PLD  
NCC STAR BRIGHT 1R

CE	BW	WW	YW	MM	MTL
8.3	-0.8	52	99	27	53

• Ranks in the top 3% of the breed for total maternal, the top 10% for milk, the top 15% for weaning weight and rib-eye area, the top 20% for yearling weight and the top 25% for calving ease, birth weight and lean yield.

• Pasture exposed to VVCR Network Valued 9124 Polled from July 8 to October 18, 2021

**LOT 45a** NCC *High Life* 18J  
MC816241 NCC 18J Dehorned Male April 24, 2021

SHSH HIGH CLASS 43D  
**SHSH HIGH LIFE 14G**  
GLM SMOKE SPECIAL 16W

WINN MANS LANZA 610S  
SHSH MADONNA 21U  
SOS UP IN SMOKE 37R  
MVY SPECIAL 14S

CE	BW	WW	YW	MM	MTL	BW
8.3	0.4	49	98	25	49	108 lbs

• Ranks in the top 5% of the breed for rib-eye, the top 10% for total maternal and lean yield, the top 15% for yearling weight, the top 20% for weaning and carcass weight and the top 25% for milk

**LOT 46** NCC *Star Bright* 41F  
PFC771103 NCC 41F Polled Female April 13, 2018

SPARROWS ESCOBAR 429B  
**HBC STETSON 613D**  
LAE STARRY 281Z

RC TRUE 791 PLD  
**NCC STAR BRIGHT 22C**  
NCC STAR BRIGHT 1R

WINN MANS SKAGGS 663X  
SPARROWS ANGEL 58T  
SPARROWS ELDORADO 361L  
LAE STAR-GAZER 6108S  
RC NEBRASKA 367 PLD  
RC MS SIGNATURE 1210P  
DCV HOUSTON 57H  
NCC CRYSTAL 35J

CE	BW	WW	YW	MM	MTL
1.2	3.0	54	101	13	40

• Ranks in the top 15% of the breed for weaning weight and yearling weight, the top 20% for carcass weight and the top 25% for rib-eye area and lean yield

• Pasture exposed to VVCR Network Valued 9124 Polled from July 8 to October 18, 2021

**LOT 46a** NCC *High Life* 23J  
PMC815712 NCC 23J Polled Male April 30, 2021

SHSH HIGH CLASS 43D  
**SHSH HIGH LIFE 14G**  
GLM SMOKE SPECIAL 16W

WINN MANS LANZA 610S  
SHSH MADONNA 21U  
SOS UP IN SMOKE 37R  
MVY SPECIAL 14SL

CE	BW	WW	YW	MM	MTL	BW
4.8	1.6	50	99	18	42	101 lbs

• Ranks in the top 15% for rib-eye, the top 20% for yearling weight and fat and the top 25% for weaning weight

**LOT 47** NCC *Star* 65G  
PFC778329 NCC 65G Polled Female May 3, 2019

XAL CUSTOM MADE 1C  
**BRIMNER BULL 130E**  
GBR MISS 117A

RC XPAND 0171 PD TW  
**NCC STAR 104D**  
NCC STAR 63W

XAL FIRE IT UP 5A  
GERRARD EVETTA 1A  
PLEASANTDAWN MATCH 465X  
KSF MISS PINBALL 50  
ACE-ORR MAKERS MARK 546  
RC MS MYSTICAL 6262 TW  
RC TRUE 791 PLD  
NCC STAR BRIGHT 1R

CE	BW	WW	YW	MM	MTL
6.0	0.0	40	75	23	43

• Calved April 29, 2021 NCC 24J male – sire Red Angus steered

• Pasture exposed to VVCR Network Valued 9124 Polled from July 8 to October 18, 2021



# The Crystal Family

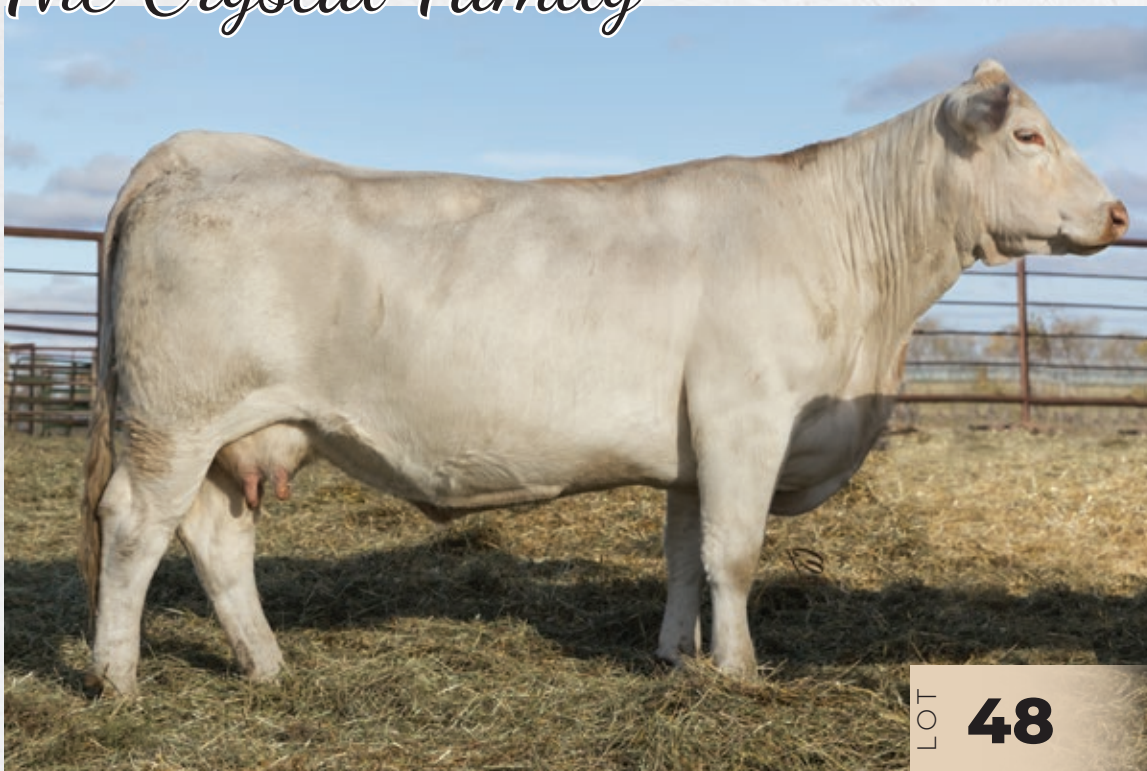

LOT  
**48**

- Ranks in the top 10% of the breed for carcass weight, the top 15% for lean yield, the top 20% for weaning weight, total maternal and rib-eye area and the top 25% for yearling weight
- Her yearling son, NCC Neilson Bull 65H, sells as lot 173
- Pasture exposed to HBC Stetson 613D from July 7 to October 9, 2021

LOT  
**48**

NCC *Sheri* 37B

PFC413970 NCC 37B Polled Female May 4, 2014

ACE-ORR MAKERS MARK 546  
RC XPAND 0171 PD TW  
RC MS MYSTICAL 6262 TW

RC TRUE 791 PLD  
NCC SHERI 96X  
NCC SHERI 36T

M6 GRID MAKER 104 PET  
ORR'S MS TAMMY 351  
RC MYSTICAL 260 PLD  
RC MS SMOKESTER 3372  
RC NEBRASKA 367 PLD  
RC MS SIGNATURE 1210P  
NCC ROYAL JACKPOT 99N  
NCC HOT CRYSTAL 34N

CE	BW	WW	YW	MM	MTL
1.6	3.2	52	96	22	48

LOT  
**48a**

NCC *Sheri* 88J

PFC815796 NCC 88J Polled Female May 26, 2021

SVY MARKSMAN 436B  
FOOTPRINTS RIFLEMAN 8132F  
SHARP HILLS MS 36Y

SPARROWS LANDMARK 963W  
JSR KNOCKOUT 71S  
PCC LUCUS 439P  
SHARP HILLS MISS 58N

CE	BW	WW	YW	MM	MTL	BW
0.0	3.3	47	86	23	47	109 lbs



LOT  
**48a**

- Ranks in the top 25% of the breed for carcass weight



# The Crystal Family

LOT **49**

NCC *Sheri* 23B

PFC413969 NCC 23B Polled Female April 30, 2014

ACE-ORR MAKERS MARK 546  
**RC XPAND 0171 PD TW**  
RC MS MYSTICAL 6262 TW

NCC ROYAL JACKPOT 99N  
**NCC SHERI 36T**  
NCC HOT CRYSTAL 34N

M6 GRID MAKER 104 PET  
ORR'S MS TAMMY 351  
RC MYSTICAL 260 PLD  
RC MS SMOKESTER 3372

LM MR JACKPOT 221K  
NCC BE HAPPY 33F  
EVC BRONSON'S HOT 72J  
NCC CRYSTAL 42F

CE	BW	WW	YW	MM	MTL
-0.8	4.2	50	97	20	45

- Ranks in the top 10% of the breed for carcass weight and lean yield, the top 15% for rib-eye and the top 25% for weaning and yearling weight
- Her yearling son, NCC Neilson Bull 60H, sells as lot 171
- A son, NCC Cadillac 66F, was selected by Zuchan Farms, Foam Lake, Saskatchewan
- **Pasture exposed to HBC Stetson 613D from July 7 to October 9, 2021**

LOT **49a**

NCC *Sheri* 50J

PFC815752 NCC 50J Polled Female May 11, 2021

SHSH HIGH CLASS 43D  
**SHSH HIGH LIFE 14G**  
GLM SMOKE SPECIAL 16W

WINN MANS LANZA 610S  
SHSH MADONNA 21U  
SOS UP IN SMOKE 37R  
MVY SPECIAL 14S

CE	BW	WW	YW	MM	MTL	BW
3.8	2.1	48	97	21	45	95 lbs

- Ranks in the top 10% of the breed for rib-eye, the top 15% for fat and the top 25% for yearling weight and carcass weight

LOT **50**

NCC *Fueled Up* 7J

MC815832 NCC 7J Twin Dehorned Male April 12, 2021

EATONS FUELED UP 50019 POLLED  
**EATONS FUELED UP 91610 POLLED**  
EATONS MISS GILMAN 51229 POLL

SHSH BILLINGS 33Z  
**NCC SHERI 21G**  
NCC SHERI 23B

EATONS FUELED UP 31000 PLD  
EATONS MISS SACAJAWEA 30502 P  
EATONS CALIBER 30378  
EATONS GILMAN 5507 P TW  
EATONS ROYAL DYNASTY 6164  
HTA BRIGET 4R  
RC XPAND 0171 PD TW  
NCC SHERI 36T

CE	BW	WW	YW	MM	MTL	BW
6.3	0.6	39	78	19	39	65 lbs.

- Ranks in the top 20% of the breed for fat

LOT **51**

NCC *Shania* 51B

PFC413976 NCC 51B Polled Female May 8, 2014

JMB DATELINE 754T  
**G.BROS TONTO 238Y**  
HC RADIANT 541R

RC TRUE 791 PLD  
**NCC SHANIA 70W**  
NCC LADY DI 51R

BXB DATELINE SON 65R  
JMB MARTHA 234M  
SPARROWS ALCATRAZ 18N  
VRC CHAPS FANCY 53F  
RC NEBRASKA 367 PLD  
RC MS SIGNATURE 1210P  
CS 4J NATHAN 387N  
NCC CRYSTAL 42M

CE	BW	WW	YW	MM	MTL
6.3	0.0	33	71	20	36

- Her yearling son, NCC Neilson Bull 81H, sells as lot 179
- Sons have been selected by Clint Corcoran, Hazenmore; Creekridge Farms Ltd., Willowbrook and Marcus Bauer, Calder, Saskatchewan
- **Pasture exposed to HBC Stetson 613D from July 7 to October 9, 2021**

LOT **51a**

NCC *Shania* 67J

PFC815782 NCC 67J Polled Female May 15, 2021

EATONS FUELED UP 50019 POLLED  
**EATONS FUELED UP 91610 POLLED**  
EATONS MISS GILMAN 51229 POLL

EATONS FUELED UP 31000 PLD  
EATONS MISS SACAJAWEA 30502 P  
EATONS CALIBER 30378  
EATONS GILMAN 5507 P TW

CE	BW	WW	YW	MM	MTL	BW
--	-0.6	32	64	17	33	98 lbs

- Ranks in the top 20% of the breed for fat



LOT **51**



# The Crystal Family



LOT **53**



LOT **53a**

LOT **52**

NCC *Athena* 85E

PFC723923 NCC 85E Polled Female April 18, 2017

GRANT'S PLAYBOY 3X  
ELDER'S CONDUCTOR 398B  
ELDER'S SILVER JEINI 812U

JDFJ PLAYBOY 85U  
DBAR MISS SUCCESS 826U  
BAR J SILVERADO 14S  
ELDER'S JEINI 829J

G.BROS TONTO 238Y  
NCC ATHENA 82A  
NCC ATHENA 137W

JMB DATELINE 754T  
HC RADIANT 541R  
EVC SILVER 35P  
NCC MS CRYSTAL 92J

CE	BW	WW	YW	MM	MTL
6.6	-0.3	35	65	18	35

- Ranks in the top 10% of the breed for fat
- Her yearling son, NCC Stetson 32H, sells as lot 162
- A son, NCC Express 23G, was selected by Rock Bottom Acres Ltd., Ituna, Saskatchewan
- Pasture exposed to Brimner Bull 130E from July 7 to September 6, 2021

LOT **52a**

NCC *High Life* 63J

PMC815780 NCC 63J Polled Male May 14, 2021

SHSH HIGH CLASS 43D  
SHSH HIGH LIFE 14C  
GLM SMOKE SPECIAL 16W

WINN MANS LANZA 610S  
SHSH MADONNA 21U  
SOS UP IN SMOKE 37R  
MVY SPECIAL 14S

CE	BW	WW	YW	MM	MTL	BW
7.5	-0.1	40	81	20	40	109 lbs

- Ranks in the top 10% for the breed for fat

LOT **53**

NCC *Crystal* 43C

PFC697578 NCC 43C Polled Female April 22, 2015

RC NEBRASKA 367 PLD  
RC TRUE 791 PLD  
RC MS SIGNATURE 1210P

JDJ SMOKESTER J1377 P ET  
RC MSMONTANA 0134 PLD  
SCHURRTOP RC SIGNATURE  
RC MS MERIT 743 POLLED

CS 4J NATHAN 387N  
NCC CRYSTAL 5S  
NCC CRYSTAL 15M

CS PLD JUNCTION 4J  
GPA SWEET CHEEKS 63H  
WCR SIR TERRIFIC 8185 P  
NCC CRYSTAL 35J

CE	BW	WW	YW	MM	MTL
3.5	0.8	48	94	20	44

- Ranks in the top 15% of the breed for carcass weight and the top 25% for lean yield
- Her daughter, NCC Crystal 17F, sells as lot 54
- Her yearling son, NCC Neilson Bull 9H, sells as lot 158
- A son, NCC Granite 59G, was selected by Rock Bottom Acres Ltd., Ituna, Saskatchewan
- Pasture exposed to Brimner Bull 130E from July 7 to September 6, 2021

LOT **53a**

NCC *Crystal* 28J

PFC815725 NCC 28J Polled Female May 3, 2021

LT PATRIOT 4004 PLD  
LT NATIONWIDE 8455 PLD ET  
LT BRENDA 2184 PLD

LT LEDGER 0332 P  
LK MISS RIO 2119  
LT BRIDGER 9191 PLD  
LT BRENDA 8034 PLD

CE	BW	WW	YW	MM	MTL	BW
7.7	-1.2	48	90	21	45	93 lbs

- Ranks in the top 20% of the breed for birth weight



# The Crystal Family

LOT **54**

NCC *Crystal* 17F

PFC771079 NCC 17F Polled Female April 4, 2018

SPARROWS ESCOBAR 429B  
**HBC STETSON 613D**  
LAE STARRY 281Z

WINN MANS SKAGGS 663X  
SPARROWS ANGEL 58T  
SPARROWS ELDORADO 361L  
AE STAR-GAZER 6108S

RC TRUE 791 PLD  
**NCC CRYSTAL 43C**  
NCC CRYSTAL 5S

RC NEBRASKA 367 PLD  
RC MS SIGNATURE 1210P  
CS 4J NATHAN 387N  
NCC CRYSTAL 15M

CE	BW	WW	YW	MM	MTL
6.3	0.0	53	102	15	42

- Ranks in the top 15% of the breed for weaning weight and yearling weight and the top 25% for carcass weight
- Her mother, NCC Crystal 43C, sells as lot 53
- Her daughter, NCC Crystal 10H, sells as lot 55
- Pasture exposed to VVCR Network Valued 9124 Polled from July 8 to October 18, 2021



LOT **54**

LOT **54a**

NCC *High Life* 4J

PMC815667 NCC 4J Polled Male April 8, 2021

SHSH HIGH CLASS 43D  
**SHSH HIGH LIFE 14G**  
GLM SMOKE SPECIAL 16W

WINN MANS LANZA 610S  
SHSH MADONNA 21U  
SOS UP IN SMOKE 37R  
MVY SPECIAL 14SL

CE	BW	WW	YW	MM	MTL	BW
7.3	0.1	50	99	18	43	84 lbs

- Ranks in the top 15% of the breed for rib-eye, the top 20% for yearling weight and the top 25% for weaning weight



LOT **54a**

LOT **55**

NCC *Crystal* 10H

PFC802055 NCC 10H Polled Female April 11, 2020

SPARROWS ALLIANCE 513G  
**SPARROWS ELDORADO 361L**  
SPARROWS HEARTBREAK 261J

LT WYOMING WIND 4020 PLD  
CHARDEL PARADISE 513E  
LT RAMROD 4148  
CHARDEL HEARTBREAK 261B

HBC STETSON 613D  
**NCC CRYSTAL 17F**  
NCC CRYSTAL 43C

SPARROWS ESCOBAR 429B  
LAE STARRY 281Z  
RC TRUE 791 PLD  
NCC CRYSTAL 5S

CE	BW	WW	YW	MM	MTL
7.0	-0.2	51	96	8	34

- Ranks in the top 20% of the breed for weaning weight and the top 25% for yearling weight - her mother, NCC Crystal 17F, sells as lot 54
- A.I. bred to LT Del Rey 6161 P on May 4, then pasture exposed to HKS Hardcore 168H from June 1 to August 5, 2021- Pregnancy examined on August 12 favorable to the A.I. service



LOT **55**



# The Crystal Family

LOT **56**

NCC *Crystal* 43D

PFC706087 NCC 43D Polled Female April 9, 2016

GRANT'S PLAYBOY 3X  
**ELDER'S CONDUCTOR 398B**  
ELDER'S SILVER JEINI 812U

JDFJ PLAYBOY 85U  
DBAR MISS SUCCESS 826U  
BAR J SILVERADO 14S  
ELDER'S JEINI 829J

KEYS TORQUE 134E  
**NCC MS CRYSTAL 92J**  
POOLEDAL MS CRYSTAL 273C

KEYS POLLED COMPASS  
KEYS WHAM 74W ET  
WHITE CAP DIPLOMAT 925Y  
POOLEDAL GIBOWLADY 21N

CE	BW	WW	YW	MM	MTL
8.9	-4.1	26	52	24	37

- Ranks in the top 3% of the breed for birth weight, the top 10% for fat and the top 20% for calving ease and milk
- Her daughter, NCC Crystal 13G, sells as lot 57
- **Pasture exposed to Brimner Bull 130E from July 7 to September 6, 2021**

LOT **57**

NCC *Crystal* 13G

PFC778131 NCC 13G Polled Female April 18, 2019

SPARROWS ESCOBAR 429B  
**HBC STETSON 613D**  
LAE STARRY 281Z

WINN MANS SKAGGS 663X  
SPARROWS ANGEL 58T  
SPARROWS ELDORADO 361L  
LAE STAR-GAZER 6108S

ELDER'S CONDUCTOR 398B  
**NCC CRYSTAL 43D**  
NCC CRYSTAL 92J

GRANT'S PLAYBOY 3X  
ELDER'S SILVER JEINI 812U  
KEYS TORQUE 134E  
POOLEDAL MS CRYSTAL 273C

CE	BW	WW	YW	MM	MTL
5.9	0.0	45	87	16	39

- Her mother, NCC Crystal 43D, sells as lot 56
- Mothering twin NCC 7J who sells as lot 50
- **Pasture exposed to VVCR Network Valued 9124 Polled from July 8 to October 18, 2021**

LOT **58**

NCC *Crystal* 139D

PFC706090 NCC 139D Polled Female April 29, 2016

LHD TRENDSETTER V1217P  
**RC ALIBI 340**  
RC MS NEBRASKA 886 PD

CJC NEWTREND L1632  
LHD MS MS PERFECTAL'S724  
RC NEBRASKA 367 PLD  
RC MS SIGNATURE 3315 PLD

CS 4J NATHAN 387N  
**NCC CRYSTAL 5S**  
NCC CRYSTAL 15M

CS PLD JUNCTION 4J  
GPA SWEET CHEEKS 63H  
WCR SIR TERRIFIC 8185 P  
NCC CRYSTAL 35J

CE	BW	WW	YW	MM	MTL
3.7	0.1	51	93	29	55

- Ranks in the top 2% of the breed for total maternal and the top 3% for milk
- A son, NCC Granite 102G, was selected by Lindal Farms, Mozart, Saskatchewan
- A son, NCC Legend 13F, was selected by Matador Pasture Co-op Ltd. Swift Current, Saskatchewan
- **Pasture exposed to Footprints Rifleman 8132F from July 7 to October 18, 2021**

LOT **56a**

NCC *Crystal* 74J

FC815786 NCC 74J Dehorned Female May 19, 2021

SHSH HIGH CLASS 43D  
**SHSH HIGH LIFE 14G**  
GLM SMOKE SPECIAL 16W

WINN MANS LANZA 610S  
SHSH MADONNA 21U  
SOS UP IN SMOKE 37R  
MVY SPECIAL 14SL

CE	BW	WW	YW	MM	MTL	BW
8.7	-2.0	36	74	23	41	101 lbs

- Ranks in the top 10% of the breed for fat, the top 15% for birth weight and the top 25% for calving ease



LOT **58a**

NCC *Crystal* 49J

PFC816248 NCC 49J Polled Female May 10, 2021

SPARROWS ESCOBAR 429B  
**HBC STETSON 613D**  
LAE STARRY 281Z

WINN MANS SKAGGS 663X  
SPARROWS ANGEL 58T  
SPARROWS ELDORADO 361L  
LAE STAR-GAZER 6108S

CE	BW	WW	YW	MM	MTL	BW
5.4	0.4	55	103	19	47	92 lbs

- Ranks in the top 10% of the breed for weaning weight, the top 15% for yearling weight, the top 20% for carcass weight and the top 25% for total maternal



# The Allie Family



LOT **60**

LOT **59a**

NCC *Allie* 59J

PFC815776 NCC 59J Polled Twin Female May 12, 2021

JWX FIFTY SHADES 706Z  
**JWX DOWNTOWN 7C**  
JWX MERCEDES 20Z

RC XPAND 0171 PD TW  
**NCC ALLIE 19B**  
NCC ALLIE 34S

WX SILVER BULLET 524W  
JWX SHANIA 306T  
CSS SIR NAVIGATOR 37T  
CSS LADY IMPRESSIVE 20P  
ACE-ORR MAKERS MARK 546  
RC MS MYSTICAL 6262 TW  
LM MR IMPRESSIVE 1170L  
NCC ALASKAN LADY 46K

CE	BW	WW	YW	MM	MTL	BW
0.3	4.8	52	103	20	46	72 lbs.

• Ranks in the top 5% of the breed for carcass weight and marbling, the top 15% for weaning and yearling weight and the top 20% for rib-eye

LOT **59b**

NCC *Downtown* 60J

PMC815777 NCC 60J Polled Twin Male May 12, 2021

JWX FIFTY SHADES 706Z  
**JWX DOWNTOWN 7C**  
JWX MERCEDES 20Z

RC XPAND 0171 PD TW  
**NCC ALLIE 19B**  
NCC ALLIE 34S

JWX SILVER BULLET 524W  
JWX SHANIA 306T  
CSS SIR NAVIGATOR 37T  
CSS LADY IMPRESSIVE 20P  
ACE-ORR MAKERS MARK 546  
RC MS MYSTICAL 6262 TW  
LM MR IMPRESSIVE 1170L  
NCC ALASKAN LADY 46K

CE	BW	WW	YW	MM	MTL	BW
0.8	4.8	52	103	21	47	80 lbs.

• Ranks in the top 5% of the breed for carcass weight and marbling, the top 15% for weaning and yearling weight and the top 20% for rib-eye

LOT **60**

NCC *Allie* 27F

PFC771091 NCC 27F Polled Female April 8, 2018

SCR TRIUMPH 2135  
**HIGH BLUFF CADILLAC 38C**  
HIGH BLUFF WALLACE 89Y

RC XPAND 0171 PD TW  
**NCC ALLIE 19B**  
NCC ALLIE 34S

SCR TUFFY 0119  
SCR MS BABY DOLL 7140  
CURTIS WALLACE 141H  
HIGH BLUFF ALCATRAZ 111S  
ACE-ORR MAKERS MARK 546  
RC MS MYSTICAL 6262 TW  
LM MR IMPRESSIVE 1170L  
NCC ALASKAN LADY 46K

CE	BW	WW	YW	MM	MTL
-2.8	2.7	46	89	27	50

• Ranks in the top 10% of the breed for milk and total maternal, the top 20% for carcass weight and fat and the top 25% for lean yield

• Pasture exposed to VVCR Network Valued 9124 Polled from July 8 to October 18, 2021

LOT **60a**

NCC *High Life* 36J

PMC816243 NCC 36J Polled Male May 5, 2021

SHSH HIGH CLASS 43D  
**SHSH HIGH LIFE 14G**  
GLM SMOKE SPECIAL 16W

WINN MANS LANZA 610S  
SHSH MADONNA 21U  
SOS UP IN SMOKE 37R  
MVY SPECIAL 14S

CE	BW	WW	YW	MM	MTL	BW
2.8	1.4	46	93	24	47	107 lbs

• Ranks in the top 10% of the breed for fat, the top 15% for rib-eye and the top 25% for milk and total maternal



# The Allie Family

LOT **61**

NCC *Allie* 96G

PFC778195 NCC 96G Polled Female May 14, 2019

EATONS ROYAL DYNASTY 6164  
**SHSH BILLINGS 33Z**  
HTA BRIGET 4R

RC XPAND 0171 PD TW  
**NCC ALLIE 19B**  
NCC ALLIE 34S

EATONS VALUE ROYAL 2101P  
EATONS MISS CADET 2899  
M6 GRID MAKER 104 PET  
HTA BRIDGET PLD 102L  
ACE-ORR MAKERS MARK 546  
RC MS MYSTICAL 6262 TW  
LM MR IMPRESSIVE 1170L  
NCC ALASKAN LADY 46K

CE	BW	WW	YW	MM	MTL
2.5	2.4	46	95	27	51

- Ranks in the top 10% of the breed for milk, total maternal and carcass weight, the top 20% for marbling and lean yield and the top 25% for yearling weight

- Pasture exposed to VVCR Network Valued 9124 Polled from July 8 to October 18, 2021

LOT **61a**

NCC *Allie* 10J

PFC815676 NCC 10J Dehorned Female April 18, 2021

EATONS FUELED UP 50019 POLLED  
**EATONS FUELED UP 91610 POLLED**  
EATONS MISS GILMAN 51229 POLL

EATONS FUELED UP 31000 PLD  
EATONS MISS SACAJAWEA 30502 P  
EATONS CALIBER 30378  
EATONS GILMAN 5507 P TW

CE	BW	WW	YW	MM	MTL	BW
7.7	0.6	38	76	21	40	87 lbs

- Ranks in the top 10% of the breed for fat, the top 15% for birth weight and the top 25% for calving ease

LOT **62**

NCC *Crystal* 97C

PFC697924 NCC 97C Polled Female May 5, 2015

SVY BLITZ 125Y  
**SVY BOSS PLD 320A**  
SVY STARSTRUCK 711T

LM MR IMPRESSIVE 1170L  
**NCC ALLIE 34S**  
NCC ALASKAN LADY 46K

SPARROWS LANDMARK 963W  
SVY SUNKISSED 607S  
PCC NAVIGATOR 403P  
SVY STARSTRUCK 378N

JWK IMPRESSIVE D040 ET  
LM MISS ROYLE-QUARTZ131Z  
MJE HOUSTON 2H  
NCC ALASKAN LADY 8F

CE	BW	WW	YW	MM	MTL
1.1	2.1	41	85	28	49

- Ranks in the top 5% of the breed for milk, the top 15% for total maternal and the top 25% for carcass weight
- Her daughter, NCC Allie 18F, sells as lot 63

- Pasture exposed to Brimner Bull 130E from July 7 to September 6, 2021

LOT **62a**

NCC *Allie* 104J

PFC815821 NCC 104J Polled Female June 11, 2021

SVY MARKSMAN 436B  
**FOOTPRINTS RIFLEMAN 8132F**  
SHARP HILLS MS 36Y

SPARROWS LANDMARK 963W  
JSR KNOCKOUT 71S  
PCC LUCUS 439P  
SHARP HILLS MISS 58N

CE	BW	WW	YW	MM	MTL	BW
-0.3	2.7	42	80	26	47	98 lbs

- Ranks in the top 15% of the breed for milk and the top 25% for total maternal



LOT **62**

LOT **63**

NCC *Crystal* 18F

FC771080 NCC 18F Dehorned Female April 4, 2018

SPARROWS ESCOBAR 429B  
**HBC STETSON 613D**  
LAE STARRY 281Z

SVY BOSS PLD 320A  
**NCC ALLIE 97C**  
NCC ALLIE 34S

WINN MANS SKAGGS 663X  
SPARROWS ANGEL 58T  
SPARROWS ELDORADO 361L  
LAE STAR-GAZER 6108S

SVY BLITZ 125Y  
SVY STARSTRUCK 711T  
LM MR IMPRESSIVE 1170L  
NCC ALASKAN LADY 46K

CE	BW	WW	YW	MM	MTL
5.7	0.3	52	98	18	44

- Ranks in the top 15% of the breed for weaning weight and the top 20% for yearling weight
- Her mother, NCC Allie 97C, sells as lot 62
- Calved June 17, 2021 female NCC 109J – twin free martin
- Pasture exposed to Brimner Bull 130E from July 7 to September 6, 2021



# The Allie Family



LOT **64**

NCC *Ms Imp* 126D

PFC706116 NCC 126D Polled Female April 27, 2016

RC NEBRASKA 367 PLD  
**RC TRUE 791 PLD**  
RC MS SIGNATURE 1210P

LM MR IMP 310N  
**LM MS IMP 7146T**  
LM MS UE 317N

JDJ SMOKESTER J1377 P ET  
RC MSMONTANA 0134 PLD  
SCHURRTOP RC SIGNATURE  
RC MS MERIT 743 POLLED  
JWK IMPRESSIVE D040 ET  
LM MS Q-BACK HANNA 3132C  
LT UNLIMITED EASE 9108  
LM MS QUARTZ 1294L

CE	BW	WW	YW	MM	MTL
4.0	2.1	43	85	16	37

- Ranks in the top 25% of the breed for fat
- Two daughters sell – NCC Miss Imp 113H as lot 65 and NCC Miss Imp 9G as lot 66
- Calved May 17, 2021 male NCC 71J – steered
- **Pasture exposed to Footprints Rifleman 8132F from July 7 to October 18, 2021**

LOT **65**

NCC *Ms Imp* 113H

PFC802378 NCC 113H Polled Female May 24, 2020

XAL CUSTOM MADE 1C  
**BRIMNER BULL 130E**  
GBR MISS 117A

RC TRUE 791 PLD  
**NCC MS IMP 126D**  
LM MS IMP 7146T

XAL FIRE IT UP 5A  
GERRARD EVETTA 1A  
PLEASANTDAWN MATCH 465X  
KSF MISS PINBALL 50  
RC NEBRASKA 367 PLD  
RC MS SIGNATURE 1210P  
LM MR IMP 310N  
LM MS UE 317N

CE	BW	WW	YW	MM	MTL
4.4	1.7	41	81	20	40

- Her mother, NCC MS Imp 126D, sells as lot 64
- **Pasture exposed to HKS Hardcore 168H from June 1 to August 5, 2021- Pregnancy examined favorable to the HKS Hardcore 168H on August 12th - 55 days**

LOT **66**

NCC *Ms Imp* 9G

PFC778128 NCC 9G Polled Female April 14, 2019

SPARROWS ESCOBAR 429B  
**HBC STETSON 613D**  
LAE STARRY 281Z

RC TRUE 791 PLD  
**NCC MS IMP 126D**  
LM MS IMP 7146T

WINN MANS SKAGGS 663X  
SPARROWS ANGEL 58T  
SPARROWS ELDORADO 361L  
LAE STAR-GAZER 6108S  
RC NEBRASKA 367 PLD  
RC MS SIGNATURE 1210P  
LM MR IMP 310N  
LM MS UE 317N

CE	BW	WW	YW	MM	MTL
4.2	2.5	52	102	12	39

- Ranks in the top 15% of the breed for weaning weight and yearling weight and the top 20% for carcass weight
- Her mother, NCC MS Imp 126D sells as lot 64
- **Pasture exposed to VVCR Network Valued 9124 Polled from July 8 to October 18, 2021**

LOT **66a**

NCC *Fueled Up* 3J

PMC815666 NCC 3J Polled Male April 7, 2021

EATONS FUELED UP 50019 POLLED  
**EATONS FUELED UP 91610 POLLED**  
EATONS MISS GILMAN 51229 POLL

EATONS FUELED UP 31000 PLD  
EATONS MISS SACAJAWEA 30502 P  
EATONS CALIBER 30378  
EATONS GILMAN 5507 P TW

CE	BW	WW	YW	MM	MTL	BW
--	0.6	41	79	14	34	86 lbs

- Ranks in the top 25% of the breed for fat



# The Ms Imp Family

LOT **67**

NCC *Ms Imp* 64E

PFC723871 NCC 64E Polled Female April 14, 2017

EATONS ROYAL DYNASTY 6164  
SHSH BILLINGS 33Z  
HTA BRIGET 4R

LM MR IMP 310N  
LM MS IMP 7146T  
LM MS UE 317N

EATONS VALUE ROYAL 2101P  
EATONS MISS CADET 2899  
M6 GRID MAKER 104 PET  
HTA BRIDGET PLD 102L

JWK IMPRESSIVE D040 ET  
LM MS Q-BACK HANNA 3132C  
LT UNLIMITED EASE 9108  
LM MS QUARTZ 1294L

CE	BW	WW	YW	MM	MTL
11.8	-3.8	35	72	25	43

- Ranks in the top 4% of the breed for birth weight, the top 10% for calving ease, the top 15% for milk and the top 25% for marbling
- Her daughter, NCC MS Imp 77H, sells as lot 68
- Pasture exposed to Footprints Rifleman 8132F from July 7 to October 18, 2021

LOT **68**

NCC *Ms Imp* 77H

PFC802328 NCC 77H Polled Female May 3, 2020

SPARROWS ESCOBAR 429B  
HBC STETSON 613D  
LAE STARRY 281Z

SHSH BILLINGS 33Z  
NCC MS IMP 64E  
LM MS IMP 7146T

WINN MANS SKAGGS 663X  
SPARROWS ANGEL 58T  
SPARROWS ELDORADO 361L  
LAE STAR-GAZER 6108S

EATONS ROYAL DYNASTY 6164  
HTA BRIGET 4R  
LM MR IMP 310N  
LM MS UE 317N

CE	BW	WW	YW	MM	MTL
9.1	-1.2	48	94	17	41

- Ranks in the top 20% of the breed for calving ease and birth weight
- Her mother, NCC MS Imp 64E, sells as lot 67
- A.I. bred to Circle Cee Legend 307A on May 9, then A.I. bred to LT Del Rey 6161P on May 28, and exposed to HKS Hardcore 168H from June 1 to August 5, 2021 Pregnancy examined favorable to HKS Hardcore 168H 30+ days on August 12<sup>th</sup>

LOT **67a**

NCC *Ms Imp* 91J

PFC820887 NCC 91J Polled Female May 28, 2021

SPARROWS ESCOBAR 429B  
HBC STETSON 613D  
LAE STARRY 281Z

WINN MANS SKAGGS 663X  
SPARROWS ANGEL 58T  
SPARROWS ELDORADO 361L  
LAE STAR-GAZER 6108S

PE	CE	BW	WW	YW	MM	MTL	BW
	10.4	-1.8	46	91	16	39	94 lbs



LOT **69**

NCC *Ms Imp* 87F

PFC771150 NCC 87F Polled Female May 5, 2018

LHD TRENDSETTER V1217P  
RC ALIBI 340  
RC MS NEBRASKA 886 PD

LM MR IMP 310N  
LM MS IMP 7146T  
LM MS UE 317N

CJC NEWTREND L1632  
LHD MS MS PERFECTAL'S724  
RC NEBRASKA 367 PLD  
RC MS SIGNATURE 3315 PLD

JWK IMPRESSIVE D040 ET  
LM MS Q-BACK HANNA 3132C  
LT UNLIMITED EASE 9108  
LM MS QUARTZ 1294L

CE	BW	WW	YW	MM	MTL
8.9	-0.7	36	67	21	39

- Ranks in the top 20% of the breed for calving ease and the top 25% for birth weight
- Pasture exposed to Footprints Rifleman 8132F from July 7 to October 18, 2021

LOT **69a**

NCC *High Life* 17J

PMC815682 NCC 17J Polled Male April 23, 2021

SHSH HIGH CLASS 43D  
SHSH HIGH LIFE 14G  
GLM SMOKE SPECIAL 16W

WINN MANS LANZA 610S  
SHSH MADONNA 21U  
SOS UP IN SMOKE 37R  
MVY SPECIAL 14SL

CE	BW	WW	YW	MM	MTL	BW
8.6	-0.3	41	82	21	42	101 lbs

- Ranks in the top 15% of the breed for fat and the top 25% for calving ease



# The Ms Imp Family

LOT **70**

NCC *Ms Imp* 121E

PFC723869 NCC 121E Polled Female May 3, 2017

EATONS ROYAL DYNASTY 6164  
**SHSH BILLINGS 33Z**  
HTA BRIGET 4R

LM MR IMP 310N  
**LM MS IMP 7128T**  
LM MS HI SPECA MT 7156G

EATONS VALUE ROYAL 2101P  
EATONS MISS CADET 2899  
M6 GRID MAKER 104 PET  
HTA BRIDGET PLD 102L  
JWK IMPRESSIVE D040 ET  
LM MS Q-BACK HANNA 3132C  
LWX HIGH MONTE 315C  
LM MS HI RIO SPECA 4145D

CE	BW	WW	YW	MM	MTL
7.0	-0.9	38	78	29	48

- Ranks in the top 3% of the breed for milk, the top 20% for total maternal and the top 25% for birth weight
- Her yearling son, NCC Stetson 58H, sells as lot 169
- **Pasture exposed to Footprints Rifleman 8132F from July 7 to October 18, 2021**

LOT **70a**

NCC *Ms Imp* 70J

PFC815783 NCC 70J Polled Female May 17, 2021

SPARROWS ESCOBAR 429B  
**HBC STETSON 613D**  
LAE STARRY 281Z

WINN MANS SKAGGS 663X  
SPARROWS ANGEL 58T  
SPARROWS ELDORADO 361L  
AE STAR-GAZER 6108S

CE	BW	WW	YW	MM	MTL	BW
7.1	0.0	49	96	19	44	104 lbs

- Ranks in the top 25% of the breed for yearling weight

LOT **71**

NCC *Booties* 27A

PFC408768 NCC 27A Polled Female April 29, 2013

RC NEBRASKA 367 PLD  
**RC TRUE 791 PLD**  
RC MS SIGNATURE 1210P

LM MR IMP 310N  
**LM MS IMP 7128T**  
LM MS HI SPECA MT 7156G

JDJ SMOKESTER J1377 P ET  
RC MSMONTANA 0134 PLD  
SCHURRTOP RC SIGNATURE  
RC MS MERIT 743 POLLED  
JWK IMPRESSIVE D040 ET  
LM MS Q-BACK HANNA 3132C  
LWX HIGH MONTE 315C  
LM MS HI RIO SPECA 4145D

CE	BW	WW	YW	MM	MTL
-1.5	3.5	41	81	22	43

- Ranks in the top 15% of the breed for fat and the top 20% for carcass weight
- Her daughter, NCC Booties 52H, sells as lot 72
- A son, NCC Cadillac 39G, was selected by Tracy Hyatt, Devlin, Ontario
- A son, NCC Cadillac 68F, was selected by Marcus Bauer, Calder, Saskatchewan
- A son, NCC Conductor 109D, was selected by Robin Hill Farm, Oxdrift, Ontario
- **Pasture exposed to Brimner Bull 130E from July 7 to September 6, 2021**

LOT **71a**

NCC *Nationwide* 46J

PMC815749 NCC 46J Polled Male May 8, 2021

LT PATRIOT 4004 PLD  
**LT NATIONWIDE 8455 PLD ET**  
LT BRENDA 2184 PLD

LT LEDGER 0332 P  
LK MISS RIO 2119  
LT BRIDGER 9191 PLD  
LT BRENDA 8034 PLD

CE	BW	WW	YW	MM	MTL	BW
4.7	0.4	43	83	22	44	98 lbs

LOT **72**

NCC *Booties* 52H

PFC802101 NCC 52H Polled Female April 25, 2020

XAL CUSTOM MADE 1C  
**BRIMNER BULL 130E**  
GBR MISS 117A

RC TRUE 791 PLD  
**NCC BOOTIES 27A**  
LM MS IMP 7128T

XAL FIRE IT UP 5A  
GERRARD EVETTA 1A  
PLEASANTDAWN MATCH 465X  
KSF MISS PINBALL 50  
NEBRASKA 367 PLD  
RC MS SIGNATURE 1210P  
LM MR IMP 382N  
LM MS HI SPECA MT 7156G

CE	BW	WW	YW	MM	MTL
3.5	1.1	38	76	24	43

- Her mother, NCC Booties 27A, sells as lot 71
- **A.I. bred to Circle Cee Legend 307A on May 5, then pasture exposed to HKS Hardcore 168H from June 1 to August 5, 2021- Pregnancy examined on August 12 favorable to the A.I. service**





# The Ms Imp Family



LOT **73**

- Ranks in the top 15% of the breed for fat
- Her daughter, NCC Sable 48H, sells as lot 74
- A son, NCC Billings 54F, was selected by Dwayne Kitzan, Theodore, Saskatchewan
- A son, NCC Conductor 11E, was selected by Craig Krasowski, Willowbrook, Saskatchewan
- Calved June 21, 2021 male NCC 113J – steered
- **Pasture exposed to Brimmer Bull 130E from July 7 to September 6, 2021**

LOT **73**

NCC *Sable* 26A

PFC408767 NCC 26A Polled Female April 29, 2013

RC NEBRASKA 367 PLD  
**RC TRUE 791 PLD**  
RC MS SIGNATURE 1210P

LM MR CIGAR 536R  
**LM MS CIGAR 7125T**  
LM MS IMP 308N

JDJ SMOKESTER J1377 P ET  
RC MSMONTANA 0134 PLD  
SCHURRTOP RC SIGNATURE  
RC MS MERIT 743 POLLED

LHD CIGAR E46  
LM MS MONTE 8148H  
JWK IMPRESSIVE D040 ET  
LM MS GRANDE RIO 610F

CE	BW	WW	YW	MM	MTL
3.0	3.0	38	80	12	32

LOT **74**

NCC *Sable* 48H

PFC802096 NCC 48H Polled Female April 24, 2020

XAL CUSTOM MADE 1C  
**BRIMNER BULL 130E**  
GBR MISS 117A

RC TRUE 791 PLD  
**NCC SABLE 26A**  
LM MS CIGAR 7125T

XAL FIRE IT UP 5A  
GERRARD EVETTA 1A  
PLEASANTDAWN MATCH 465X  
KSF MISS PINBALL 50

RC NEBRASKA 367 PLD  
RC MS SIGNATURE 1210P  
LM MR CIGAR 536R  
LM MS IMP 308N

CE	BW	WW	YW	MM	MTL
6.4	0.1	36	73	19	37



LOT **74**

- Her mother, NCC Sable 26A, sells as lot 73
- **A.I. bred to Circle Cee Legend 307A on May 9, then A.I. bred to LT Del Rey 6161P on May 29, and exposed to HKS Hardcore 168H from June 1 to August 5, 2021**  
**Pregnancy examined favorable 60 to 65 days on August 12 (DNA)**



# The Mesa Family

LOT **75**

NCC *Mesa* 98C

PFC697921 NCC 98C Polled Female May 5, 2015

LHD TRENDSETTER V1217P  
**RC ALIBI 340**  
RC MS NEBRASKA 886 PD

LWX MR MESA 310N  
**LM MS MESA 776T**  
LM MS IMP 3182N

CJC NEWTREND L1632  
LHD MS MS PERFECTAL'S724  
RC NEBRASKA 367 PLD  
RC MS SIGNATURE 3315 PLD  
RC NEBRASKA 367 PLD  
LWX MESA ROPER 8108H  
JWK IMPRESSIVE D040 ET  
LM MS HI MONTIE 9137J

CE	BW	WW	YW	MM	MTL
7.3	-0.1	35	67	24	42

- Ranks in the top 25% of the breed for milk
- A son, NCC Stetson 32F, was selected by Barry and Murray Coulter, Willowbrook, Saskatchewan
- **Pasture exposed to Brimmer Bull 130E from July 7 to September 6, 2021**

LOT **75a**

NCC *Footprint* 116J

PMC820776 NCC 116J Polled Male July 1, 2021

SVY MARKSMAN 436B  
**FOOTPRINTS RIFLEMAN 8132F**  
SHARP HILLS MS 36Y

SPARROWS LANDMARK 963W  
JSR KNOCKOUT 71S  
PCC LUCUS 439P  
SHARP HILLS MISS 58N

CE	BW	WW	YW	MM	MTL	BW
2.1	2.1	39	72	23	42	108 lbs

LOT **76**

NCC *Mesa* 82D

PFC706505 NCC 82D Polled Female April 17, 2016

GRANT'S PLAYBOY 3X  
**ELDER'S CONDUCTOR 398B**  
ELDER'S SILVER JEINI 812U

RC TRUE 791 PLD  
**NCC MS MESA 58A**  
LM MS MESA 7184T

JJDFJ PLAYBOY 85U  
DBAR MISS SUCCESS 826U  
BAR J SILVERADO 14S  
ELDER'S JEINI 829J  
RC NEBRASKA 367 PLD  
RC MS SIGNATURE 1210P  
LWX MR MESA 310N  
LM MS LIMIT 1264L

CE	BW	WW	YW	MM	MTL
7.5	-0.8	35	69	21	39

- Ranks in the top 15% of the breed for fat and the top 25% for birth weight
- Her yearling son, NCC Neilson Bull 102H, sells as lot 183
- A son, NCC Granite 82G, was selected by Pipestone Grazing Co-op Ltd, Wapella, Saskatchewan
- **Pasture exposed to Footprints Rifleman 8132F from July 7 to October 18, 2021**

LOT **76a**

NCC *Mesa* 89J

PFC816253 NCC 89J Polled Female May 26, 2021

SPARROWS ESCOBAR 429B  
**HBC STETSON 613D**  
LAE STARRY 281Z

WINN MANS SKAGGS 663X  
SPARROWS ANGEL 58T  
SPARROWS ELDORADO 361L  
LAE STAR-GAZER 6108S

CE	BW	WW	YW	MM	MTL	BW
7.3	0.0	47	91	15	39	90 lbs

LOT **77**

NCC *Ms Mesa* 8F

PFC771073 NCC 8F Polled Female March 30, 2018

LT LEDGER 0332 P  
**CIRCLE CEE LEGEND 307A**  
CIRCLE CEE STUNNING 125Y

RC TRUE 791 PLD  
**NCC MS MESA 141D**  
LM MS MESA 7144T

LT BLUEGRASS 4017 P  
LT BRENDA 6120 PLD  
D R REVELATION 467  
HFCC WHITE PROMISE 34L  
RC NEBRASKA 367 PLD  
RC MS SIGNATURE 1210P  
LM MR UE 3206N  
LM MS MESA 576R

CE	BW	WW	YW	MM	MTL
10.5	-2.4	44	88	28	50

- Ranks in the top 4% of the breed for milk, the top 10% for birth weight and total maternal, the top 15% for calving ease and the top 20% for rib-eye area
- Her yearling son, NCC Eldorado 40H, sells as lot 167
- **Pasture exposed to VVCR Network Valued 9124 Polled from July 8 to October 18, 2021**

LOT **77a**

NCC *High Life* 16J

MC815681 NCC 16J Dehorned Male April 23, 2021

SHSH HIGH CLASS 43D  
**SHSH HIGH LIFE 14G**  
GLM SMOKE SPECIAL 16W

WINN MANS LANZA 610S  
SHSH MADONNA 21U  
SOS UP IN SMOKE 37R  
MVY SPECIAL 14SL

CE	BW	WW	YW	MM	MTL	BW
9.4	-1.1	45	92	25	48	106 lbs

- Ranks in the top 15% of the breed for rib-eye and the top 20% for calving ease, birth weight, milk and total maternal



# The Xpandrea/Ms Limit Family

LOT **78**

NCC *Xpandrea* 63B

PFC413979 NCC 63B Polled May 11, 2014

ACE-ORR MAKERS MARK 546  
**RC XPAND 0171 PD TW**  
RC MS MYSTICAL 6262 TW

LM MR IMP 345N  
**LM MS LIMIT 787T**  
LM MS LIMIT 202K

M6 GRID MAKER 104 PET  
ORR'S MS TAMMY 351  
RC MYSTICAL 260 PLD  
RC MS SMOKESTER 3372  
JWK IMPRESSIVE D040 ET  
LM MS Q-SABLE HANNA7115G  
LM LIMIT SUPER 790G  
LM MS MONTE 8104H

CE	BW	WW	YW	MM	MTL
3.8	1.0	45	80	25	48

- Ranks in the top 20% of the breed for milk and total maternal
- Two daughters sell – NCC Xpandrea 112H as lot 81 and NCC Andrea 19E as lot 79
- A son, NCC Frank 28F, was selected by Barry and Murray Coulter, Willowbrook, Saskatchewan
- **Pasture exposed to HBC Stetson 613D from July 7 to October 9, 2021**

LOT **78a**

NCC *Ms Limit* 94J

PFC815805 NCC 94J Polled Female May 30, 2021

SVY MARKSMAN 436B  
**FOOTPRINTS RIFLEMAN 8132F**  
SHARP HILLS MS 36Y

SPARROWS LANDMARK 963W  
JSR KNOCKOUT 71S  
PCC LUCUS 439P  
SHARP HILLS MISS 58N

CE	BW	WW	YW	MM	MTL	BW
1.1	2.2	44	76	29	46	100 lbs

- Ranks in the top 25% of the breed for milk

LOT **79**

NCC *Andrea* 19E

PFC723944 NCC 19E Polled Female April 6, 2017

SCR TRIUMPH 2135  
**HIGH BLUFF CADILLAC 38C**  
HIGH BLUFF WALLACE 89Y

RC XPAND 0171 PD TW  
**NCC XPANDREA 63B**  
LM MS LIMIT 787T

SCR TUFFY 0119  
SCR MS BABY DOLL 7140  
CURTIS WALLACE 141H  
HIGH BLUFF ALCATRAZ 111S  
ACE-ORR MAKERS MARK 546  
RC MS MYSTICAL 6262 TW  
LM MR IMP 345N  
LM MS LIMIT 202K

CE	BW	WW	YW	MM	MTL
4.2	0.0	38	72	26	45

- Ranks in the top 15% of the breed for milk
- Her mother, NCC Xpandrea 63B, sells as lot 78
- Her daughter, NCC Andrea 24H, sells as lot 80
- **Pasture exposed to Footprints Rifleman 8132F from July 7 to October 18, 2021**

LOT **79a**

NCC *Stetson* 53J

PMC816250 NCC 53J Polled Male May 11, 2021

SPARROWS ESCOBAR 429B  
**HBC STETSON 613D**  
LAE STARRY 281Z

WINN MANS SKAGGS 663X  
SPARROWS ANGEL 58T  
SPARROWS ELDORADO 361L  
LAE STAR-GAZER 6108S

CE	BW	WW	YW	MM	MTL	BW
5.7	0.4	49	93	18	42	103 lbs





# The Xpandrea/Ms Limit Family

- Ranks in the top 20% of the breed for birth weight
- Her mother, NCC Andrea 19E, sells as lot 79
- **Pasture exposed to HKS Hardcore 168H after August 12, 2021**



LOT **80**

LOT **80**

NCC *Andrea* 24H

PFC802071 NCC 24H Polled Female April 17, 2020

SPARROWS ESCOBAR 429B  
**HBC STETSON 613D**  
LAE STARRY 281Z

HIGH BLUFF CADILLAC 38C  
**NCC ANDREA 19E**  
NCC XPANDREA 63B

WINN MANS SKAGGS 663X  
SPARROWS ANGEL 58T  
SPARROWS ELDORADO 361L  
LAE STAR-GAZER 6108S  
SCR TRIUMPH 2135  
HIGH BLUFF WALLACE 89Y  
RC XPAND 0171 PD TW  
LM MS LIMIT 787T

CE	BW	WW	YW	MM	MTL
7.6	-1.1	47	89	18	42

LOT **81**

NCC *Xpandrea* 112H

PFC802376 NCC 112H Polled Female May 23, 2020

XAL CUSTOM MADE 1C  
**BRIMNER BULL 130E**  
GBR MISS 117A

RC XPAND 0171 PD TW  
**NCC XPANDREA 63B**  
LM MS LIMIT 787T

XAL FIRE IT UP 5A  
GERRARD EVETTA 1A  
PLEASANTDAWN MATCH 465X  
KSF MISS PINBALL 50R  
ACE-ORR MAKERS MARK 546  
RC MS MYSTICAL 6262 TW  
LM MR IMP 345N  
LM MS LIMIT 202KK

CE	BW	WW	YW	MM	MTL
7.2	-1.2	39	73	25	45

- Ranks in the top 15% of the breed for milk and the top 20% for birth weight
- Her mother, NCC Xpandrea 63B, sells as lot 78
- **Pasture exposed to HKS Hardcore 168H after August 12, 2021**



LOT **81**



# The Xpandrea/Ms Limit Family



LOT **83**

LOT **82**

NCC *Ms Limit* 115E

PFC723867 NCC 115E Polled Female April 28 2017

EATONS ROYAL DYNASTY 6164  
**SHSH BILLINGS 33Z**  
HTA BRIGET 4R

LM MR IMP 345N  
**LM MS LIMIT 787T**  
LM MS LIMIT 202K

EATONS VALUE ROYAL 2101P  
EATONS MISS CADET 2899  
M6 GRID MAKER 104 PET  
HTA BRIDGET PLD 102L  
JWK IMPRESSIVE D040 ET  
LM MS Q-SABLE HANNA7115G  
LM LIMIT SUPER 790G  
LM MS MONTE 8104H

CE	BW	WW	YW	MM	MTL
5.5	0.3	46	90	28	51

• Ranks in the top 5% of the breed for milk, the top 10% for total maternal and the top 25% for carcass weight

• Her daughter, NCC Ms Limit 92H, sells as lot 83

• **Pasture exposed to Brimner Bull 130E from July 7 to September 6, 2021**

LOT **82a**

NCC *Stetson* 106J

MC815823 NCC 106J Dehorned Male June 15, 2021

SPARROWS ESCOBAR 429B  
**HBC STETSON 613D**  
LAE STARRY 281Z

WINN MANS SKAGGS 663X  
SPARROWS ANGEL 58T  
SPARROWS ELDORADO 361L  
LAE STAR-GAZER 6108S

CE	BW	WW	YW	MM	MTL	BW
6.3	0.6	53	102	19	45	104 lbs

• Ranks in the top 15% of the breed for weaning and yearling weight and the top 25% for carcass weight

LOT **83**

NCC *Ms Limit* 92H

PFC802348 NCC 92H Polled Female May 10, 2020

SPARROWS ESCOBAR 429B  
**HBC STETSON 613D**  
LAE STARRY 281Z

SHSH BILLINGS 33Z  
**NCC MS LIMIT 115E**  
LM MS LIMIT 787T

WINN MANS SKAGGS 663X  
SPARROWS ANGEL 58T  
SPARROWS ELDORADO 361L  
LAE STAR-GAZER 6108S  
EATONS ROYAL DYNASTY 6164  
HTA BRIGET 4R  
LM MR IMP 345N  
LM MS LIMIT 202K

CE	BW	WW	YW	MM	MTL
4.9	1.6	54	105	18	46

• Ranks in the top 10% of the breed for weaning weight and yearling weight and the top 20% for carcass weight

• Her mother, NCC Ms Limit 115E, sells as lot 82

• **A.I. bred to Circle Cee Legend 307A on May 18, then pasture exposed to HKS Hardcore 168H from June 1 to August 5, 2021- Pregnancy examined on August 12 favorable to the HKS Hardcore 168H – 45-55 days**





LOT **85**

LOT **84**

NCC *Ms Ease* 46B

PFC413975 NCC 46B Polled Female May 5, 2014

ACE-ORR MAKERS MARK 546  
RC XPAND 0171 PD TW  
RC MS MYSTICAL 6262 TW

GILLILAND NINETY PROOF 230U  
NCC MS EASE 16X  
LM MS UNLIMITED EASE 7172T

M6 GRID MAKER 104 PET  
ORR'S MS TAMMY 351  
RC MYSTICAL 260 PLD  
RC MS SMOKESTER 3372  
SOS MB SYNDICATED 138P  
DBLG MS MEC 18L  
LM MR UE 3206N  
LM MS IMPRINT 5105R

CE	BW	WW	YW	MM	MTL
0.5	3.7	43	86	25	46

- Ranks in the top 20% of the breed for milk, carcass weight and fat
- Her daughter, NCC Miss Ease 86H, sells as lot 85
- A son, NCC Cadillac 120E, was selected by Matador Pasture Co-op Ltd., Kyle, Saskatchewan
- Calved May 11, 2021 heifer calf NCC 68J died in pasture
- Pasture exposed to HBC Stetson 613D from July 7 to October 9, 2021

LOT **85**

NCC *Miss Ease* 86H

PFC802342 NCC 86H Polled Female May 7, 2020

XAL CUSTOM MADE 1C  
BRIMNER BULL 130E  
GBR MISS 117A

RC XPAND 0171 PD TW  
NCC MS EASE 46B  
NCC MS EASE 16X

XAL FIRE IT UP 5A  
GERRARD EVETTA 1A  
PLEASANTDAWN MATCH 465X  
KSF MISS PINBALL 50R  
ACE-ORR MAKERS MARK 546  
RC MS MYSTICAL 6262 TW  
GILLILAND NINETY PROOF 230U  
LM MS UNLIMITED EASE 7172T

CE	BW	WW	YW	MM	MTL
7.9	-1.6	36	71	26	44

- Ranks in the top 15% of the breed for birth weight and milk
- Her mother, NCC Ms Ease 46B, sells as lot 84
- A.I. bred to Circle Cee Legend 307A on May 10, then pasture exposed to HKS Hardcore 168H from June 1 to August 5, 2021- Pregnancy examined on August 12 favorable to the A.I. service

LOT **86**

NCC *Miss Ease* 114H

FC802380 NCC 114H Dehorned Female May 25, 2020

XAL CUSTOM MADE 1C  
BRIMNER BULL 130E  
GBR MISS 117A

GILLILAND NINETY PROOF 230U  
NCC MS EASE 16X  
LM MS UNLIMITED EASE 7172T

XAL FIRE IT UP 5A  
GERRARD EVETTA 1A  
PLEASANTDAWN MATCH 465X  
KSF MISS PINBALL 50R  
SOS MB SYNDICATED 138P  
DBLG MS MEC 18L  
LM MR UE 3206N  
LM MS IMPRINT 5105R

CE	BW	WW	YW	MM	MTL
7.3	-1.0	37	76	25	44

- Ranks in the top 20% of the breed for milk
- A.I. bred to Circle Cee Legend 307A on May 10, then pasture exposed to HKS Hardcore 168H from June 1 to August 5, 2021- Pregnancy examined on August 12 favorable to the A.I. service



# The Ms Ease Family



- Ranks in the top 10% of the breed for milk and total maternal and the top 20% for carcass weight and the top 25% for marbling
- Pasture exposed to VVCR Network Valued 9124 Polled from July 8 to October 18, 2021

**LOT 87** NCC *Pandora* 44G  
PFC778156 NCC 44G Polled Female April 27, 2019

EATONS ROYAL DYNASTY 6164  
**SHSH BILLINGS 33Z**  
HTA BRIGET 4R

RC XPAND 0171 PD TW  
**NCC PANDORA 60A**  
NCC MS EASE 16X

EATONS VALUE ROYAL 2101P  
EATONS MISS CADET 2899  
M6 GRID MAKER 104 PET  
HTA BRIDGET PLD 102L

ACE-ORR MAKERS MARK 546  
RC MS MYSTICAL 6262 TW  
GILLILAND NINETY PROOF 230U  
LM MS UNLIMITED EASE 7172T

CE	BW	WW	YW	MM	MTL
5.7	0.5	45	91	27	50

**LOT 87a** NCC *Pandora* 5J  
PFC815668 NCC 5J Polled Female April 08, 2021

EATONS FUELED UP 50019 POLLED  
**EATONS FUELED UP 91610 POLLED**  
EATONS MISS GILMAN 51229 POLL

EATONS FUELED UP 31000 PLD  
EATONS MISS SACAJAWEA 30502 P  
EATONS CALIBER 30378  
EATONS GILMAN 5507 P TW

CE	BW	WW	YW	MM	MTL	BW
--	-0.3	38	74	21	40	89 lbs



- Ranks in the top 20% of the breed for fat



# The Natalie Family

LOT **88**

NCC *Natalie* 106A

PFC408784 NCC 106A Polled Female May 25, 2013

CJC NEWTREND L1632  
**RC ULTIMATE 8176 POLLED**  
RC MS LOGAN 396 PLD

CS 4J NATHAN 387N  
**NCC IMPY 56T**  
NCC MISS IMPY 100P

EC NEW TREND 6G PLD  
CJC MS FERNANDOPLOYF703  
RC LOGAN 1237 PLD  
RC MS SIGNATURE 1213P

CS PLD JUNCTION 4J  
GPA SWEET CHEEKS 63H  
LM MR IMPRESSIVE 1170L  
NCC SOUTHERN MISS 15F

CE	BW	WW	YW	MM	MTL
2.1	1.5	47	85	22	45

- Ranks in the top 25% of the breed for carcass weight
- Two daughters sell – NCC Natalie 82F as lot 89 and NCC Natalie 81G as lot 90
- A son, NCC Conductor 116E, was selected by Craig Krasowski, Willowbrook, Saskatchewan
- **Pasture exposed to Brimner Bull 130E from July 7 to September 6, 2021**



LOT **90**

LOT **88a**

NCC *Natalie* 103J

PFC815820 NCC 103J Polled Female June 10, 2021

SVY MARKSMAN 436B  
**FOOTPRINTS RIFLEMAN 8132F**  
SHARP HILLS MS 36Y

SPARROWS LANDMARK 963W  
JSR KNOCKOUT 71S  
PCC LUCUS 439P  
SHARP HILLS MISS 58N

CE	BW	WW	YW	MM	MTL	BW
0.2	2.4	45	81	23	45	103 lbs

LOT **89**

NCC *Natalie* 82F

FC771145 NCC 82F Dehorned Female May 3, 2018

SCR TRIUMPH 2135  
**HIGH BLUFF CADILLAC 38C**  
HIGH BLUFF WALLACE 89Y

RC ULTIMATE 8176 POLLED  
**NCC NATALIE 106A**  
NCC IMPY 56T

SCR TUFFY 0119  
SCR MS BABY DOLL 7140  
CURTIS WALLACE 141H  
HIGH BLUFF ALCATRAZ 111S  
CJC NEWTREND L1632  
RC MS LOGAN 396 PLD  
CS 4J NATHAN 387N  
NCC MISS IMPY 100P

CE	BW	WW	YW	MM	MTL
0.9	1.7	40	79	24	45

- Ranks in the top 20% of the breed for milk and the top 25% for fat
- Her mother, NCC Natalie 106A, sells as lot 88
- Calved May 2, 2021 male NCC 27J – steered
- **Pasture exposed to Footprints Rifleman 8132F from July 7 to October 18, 2021**

LOT **90**

NCC *Natalie* 81G

PFC778181 NCC 81G Polled Female May 7, 2019

SCR TRIUMPH 2135  
**HIGH BLUFF CADILLAC 38C**  
HIGH BLUFF WALLACE 89Y

RC ULTIMATE 8176 POLLED  
**NCC NATALIE 106A**  
NCC IMPY 56T

SCR TUFFY 0119  
SCR MS BABY DOLL 7140  
CURTIS WALLACE 141H  
HIGH BLUFF ALCATRAZ 111S

CJC NEWTREND L1632  
RC MS LOGAN 396 PLD  
CS 4J NATHAN 387N  
NCC MISS IMPY 100P

CE	BW	WW	YW	MM	MTL
2.1	0.5	41	79	24	45

- Ranks in the top 25% of the breed for milk
- Her mother, NCC Natalie 106A sells as lot 88
- **Pasture exposed to VVCR Network Valued 9124 Polled from July 8 to October 18, 2021**

LOT **90a**

NCC *Natalie* 13J

PFC815679 NCC 13J Polled Female April 20, 2021

EATONS FUELED UP 50019 POLLED  
**EATONS FUELED UP 91610 POLLED**  
EATONS MISS GILMAN 51229 POLL

EATONS FUELED UP 31000 PLD  
EATONS MISS SACAJAWEA 30502 P  
EATONS CALIBER 30378  
EATONS GILMAN 5507 P TW

CE	BW	WW	YW	MM	MTL	BW
-0.3	-0.3	35	68	20	37	95 lbs

- Ranks in the top 15% of the breed for fat



# The Miss Torque Family



**LOT 91** NCC *Blanca Paz* 64C  
PFC697730 NCC 64C Polled Female April 28, 2015

ACE-ORR MAKERS MARK 546  
RC XPAND 0171 PD TW  
RC MS MYSTICAL 6262 TW

RC TRUE 791 PLD  
NCC BLANCA PAZ 36X  
NCC MISS TORQUE 15G

M6 GRID MAKER 104 PET  
ORR'S MS TAMMY 351  
RC MYSTICAL 260 PLD  
RC MS SMOKESTER 3372  
RC NEBRASKA 367 PLD  
RC MS SIGNATURE 1210P  
KEYS TORQUE 134E  
SUF UNLIMITED DUCHIE 11B

CE	BW	WW	YW	MM	MTL
3.5	1.9	45	83	23	45

- Her daughter, NCC Blanca Paz 50H, sells as lot 92
- Calved June 21, 2021 male NCC 112J – steered
- Pasture exposed to Brimner Bull 130E from July 7 to September 6, 2021

**LOT 92** NCC *Blanca Paz* 50H  
PFC802099 NCC 50H Polled Female April 25, 2020

XAL CUSTOM MADE 1C  
BRIMNER BULL 130E  
GBR MISS 117A

RC XPAND 0171 PD TW  
NCC BLANCA PAZ 64C  
NCC BLANCA PAZ 36X

XAL FIRE IT UP 5A  
GERRARD EVETTA 1A  
PLEASANTDAWN MATCH 465X  
KSF MISS PINBALL 50R

ACE-ORR MAKERS MARK 546  
RC MS MYSTICAL 6262 TW  
RC TRUE 791 PLD  
NCC MISS TORQUE 15G

CE	BW	WW	YW	MM	MTL
8.1	-1.5	38	72	25	44

- Ranks in the top 20% of the breed for birth weight and milk and the top 25% for calving ease
- Her mother, NCC Blanca Paz 64C, sells as lot 91
- A.I. bred to Circle Cee Legend 307A on May 5, then pasture exposed to HKS Hardcore 168H from June 1 to August 5, 2021
- Pregnancy examined on August 12 favorable to the
- A.I. service



**LOT 93** NCC *Tortilla* 62J  
PFC815779 NCC 62J Polled May 13, 2021

LT LEDGER 0332 P  
CIRCLE CEE LEGEND 307A  
CIRCLE CEE STUNNING 125Y

RC XPAND 0171 PD TW  
NCC TORTILLA 53C  
NCC TORTONA 59T

LT BLUEGRASS 4017 P  
LT BRENDA 6120 PLD  
D R REVELATION 467  
HFCC WHITE PROMISE 34L

ACE-ORR MAKERS MARK 546  
RC MS MYSTICAL 6262 TW  
EVC SILVER 35P  
NCC MISS TORQUE 15G

CE	BW	WW	YW	MM	MTL	BW
10.7	-2.7	46	88	29	52	98 lbs.

- Ranks in the top 3% of the breed for milk, the top 5% for total maternal, the top 10% for birth weight, the top 15% for calving ease and the top 25% for rib-eye



# The Miss Torque Family

LOT **94**

NCC *Eclair* 37A

PFC408770 NCC 37A Polled Female May 3, 2013

CJC NEWTREND L1632  
**RC ULTIMATE 8176 POLLED**  
RC MS LOGAN 396 PLD

LM MR IMPRESSIVE 1170L  
**NCC MISS TORQUE 13S**  
NCC MISS TORQUE 9G

EC NEW TREND 6G PLD  
CJC MS FERNANDOPLOYF703  
RC LOGAN 1237 PLD  
RC MS SIGNATURE 1213P

JWK IMPRESSIVE D040 ET  
LM MISS ROYLE-QUARTZ131Z  
KEYS TORQUE 134E  
SUF KEYFIRE 36C

CE	BW	WW	YW	MM	MTL
-1.9	3.7	53	105	22	49

- Ranks in the top 5% of the breed for carcass weight the top 10% for yearling weight and the top 15% for weaning weight, total maternal and lean yield
- Her daughter, NCC Éclair 93H, sells as lot 95
- A son, NCC Armi 138C, was selected by Jim Manovich, Melville, Saskatchewan
- A son, NCC Conductor 114E, was selected by Ralph Stachura, Yorkton, Saskatchewan
- Pasture exposed to Brimner Bull 130E from July 7 to September 6, 2021

LOT **94a**

NCC *Eclair* 45J

PFC815748 NCC 45J Polled Female May 8, 2021

LT PATRIOT 4004 PLD  
**LT NATIONWIDE 8455 PLD ET**  
LT BRENDA 2184 PLD

LT LEDGER 0332 P  
LK MISS RIO 2119  
LT BRIDGER 9191 PLD  
LT BRENDA 8034 PLD

CE	BW	WW	YW	MM	MTL	BW
4.5	0.6	49	95	22	46	102 lbs



LOT **94a**

LOT **95**

NCC *Eclair* 93H

PFC802350 NCC 93H Polled Female May 10, 2020

XAL CUSTOM MADE 1C  
**BRIMNER BULL 130E**  
GBR MISS 117A

RC ULTIMATE 8176 POLLED  
**NCC ECLAIR 37A**  
NCC MISS TORQUE 13S

XAL FIRE IT UP 5A  
GERRARD EVETTA 1A  
PLEASANTDAWN MATCH 465X  
KSF MISS PINBALL 50R

CJC NEWTREND L1632  
RC MS LOGAN 396 PLD  
LM MR IMPRESSIVE 1170L  
NCC MISS TORQUE 9G

CE	BW	WW	YW	MM	MTL
4.8	-0.2	43	84	24	45

- Ranks in the top 25% of the breed for milk
- Her mother, NCC Éclair 37A, sells as lot 94
- A.I. bred to Circle Cee Legend 307A on May 2, and A.I. bred to LT Del Rey 6161 P on May 20, then pasture exposed to HKS Hardcore 168H from June 1 to August 5, 2021- Pregnancy examined on August 12 favorable to the LT Del Rey 6161 P service



LOT **95**



# The Pipes Family

LOT **96**

NCC *Pipes* 84Z

PFC401741 NCC 84Z Polled Female May 8, 2012

CJC NEWTREND L1632  
**RC ULTIMATE 8176 POLLED**  
RC MS LOGAN 396 PLD

LM MR CIGAR 507R  
**LM MS CIGAR 7215T**  
LM IMP 3146N

EC NEW TREND 6G PLD  
CJC MS FERNANDOPLOYF703  
RC LOGAN 1237 PLD  
RC MS SIGNATURE 1213P  
LHD CIGAR E46  
LM MS Q-SUPER AMER7182G  
JWK IMPRESSIVE D040 ET  
LM MISS GOLDIE 894H

CE	BW	WW	YW	MM	MTL
3.7	1.6	45	88	20	42

- Two daughters sell – NCC Penny 45E sells as lot 97 and NCC Peppy 74D as lot 98
- Her yearling son, , NCC Neilson Bull 75H, sells as lot 178
- **Pasture exposed to Brimner Bull 130E from July 7 to September 6, 2021**

LOT **96a**

NCC *Downtown* 87J

PMC815795 NCC 87J Polled Male May 26, 2021

JWX FIFTY SHADES 706Z  
**JWX DOWNTOWN 7C**  
JWX MERCEDES 20Z

JWX SILVER BULLET 524W  
JWX SHANIA 306T  
CSS SIR NAVIGATOR 37T  
CSS LADY IMPRESSIVE 20P

CE	BW	WW	YW	MM	MTL	BW
4.4	2.9	52	101	17	45	107 lbs

- Ranks in the top 10% of the breed for marbling, the top 15% for yearling and carcass weight and the top 20% for weaning weight

LOT **97**

NCC *Penny* 45E

PFC723905 NCC 45E Polled Female April 11, 2017

LHD TRENDSETTER V1217P  
**RC ALIBI 340**  
RC MS NEBRASKA 886 PD

RC ULTIMATE 8176 POLLED  
**NCC PIPES 84Z**  
LM MS CIGAR 7215T

CJC NEWTREND L1632  
LHD MS MS PERFECTAL'S724  
RC NEBRASKA 367 PLD  
RC MS SIGNATURE 3315 PLD  
CJC NEWTREND L1632  
RC MS LOGAN 396 PLD  
LM MR CIGAR 507R  
LM IMP 3146N

CE	BW	WW	YW	MM	MTL
2.1	2.4	45	84	24	47

- Ranks in the top 25% of the breed for milk
- Her mother, NCC Pipes 84Z, sells as lot 96
- **Pasture exposed to Footprints Rifleman 8132F from July 7 to October 18, 2021**

LOT **97a**

NCC *Penny* 51J

PFC815753 NCC 51J Polled Female May 11, 2021

SPARROWS ESCOBAR 429B  
**HBC STETSON 613D**  
LAE STARRY 281Z

WINN MANS SKAGGS 663X  
SPARROWS ANGEL 58T  
SPARROWS ELDORADO 361L  
LAE STAR-GAZER 6108S

CE	BW	WW	YW	MM	MTL	BW
4.6	1.6	52	98	17	43	106 lbs

- Ranks in the top 20% of the breed for weaning and yearling weight

## The Heifers...

The 2019 calf crop leaned heavily to heifers and now we have a bigger than average, but an excellent pen of bred heifers on offer.

As breeders, our philosophy on cattle type is similar to Rambur Charolais breeder Howard Rambur's—"middle of the road" belief.

When we lived on the northern border of Minnesota in Rainy River District of Ontario, most of our bulls sold into North Dakota and northern Minnesota. This was from the late 80's until early 2000's.

Sometime in the early 90's, Joanne and I arrived at Rambur Charolais in Sidney, Montana the day before their bull sale. Howard explained about how important uniformity is in cattle marketing. He would know with a purebred herd, commercial cattle and a feedlot right on site.

Until this day, we still use Howard's rule and only select the middle of the road heifers from the pen. We take the big ones, the little ones and some of the others out that don't fit. We also check udder type on the yearlings before they go to the breeding pasture.

After our tour that warm April day, with the dandelions blooming and the robins hopping around, we went to the house for supper. When we were nearly done a big spaghetti supper, one of Howard's young daughters said, "I know you are going to buy a bull because you ate spaghetti here!" Well, we have bought several excellent Rambur bulls over the years and you will see the influence of the RC prefix in our pedigrees



# The Pipes Family

- Ranks in the top 25% of the breed for milk, total maternal and marbling
- Her mother, NCC Pipes 84Z sells as lot 96
- Her daughter, NCC Peppy 42H, sells as lot 99
- Calved May 12, 2021 male NCC 55J – steered
- **Pasture exposed to Brimmer Bull 130E from July 7 to September 6, 2021**



LOT 98

LOT 98

PFC706414 NCC 74D Polled Female April 15, 2016

EATONS ROYAL DYNASTY 6164  
**SHSH BILLINGS 33Z**  
HTA BRIGET 4R

RC ULTIMATE 8176 POLLED  
**NCC PIPES 84Z**  
LM MS CIGAR 7215T

NCC *Peppy* 74D

EATONS VALUE ROYAL 2101P  
EATONS MISS CADET 2899  
M6 GRID MAKER 104 PET  
HTA BRIDGET PLD 102L  
CJC NEWTREND L1632  
RC MS LOGAN 396 PLD  
LM MR CIGAR 507R  
LM IMP 3146N

CE	BW	WW	YW	MM	MTL
7.0	-0.1	46	91	24	47

LOT 99

PFC802089 NCC 42H Polled Female April 23, 2020

XAL CUSTOM MADE 1C  
**BRIMNER BULL 130E**  
GBR MISS 117A

SHSH BILLINGS 33Z  
**NCC PEPPY 74D**  
NCC PIPES 84Z

NCC *Peppy* 42H

XAL FIRE IT UP 5A  
GERRARD EVETTA 1A  
PLEASANTDAWN MATCH 465X  
KSF MISS PINBALL 50R  
EATONS ROYAL DYNASTY 6164  
HTA BRIGET 4R  
RC ULTIMATE 8176 POLLED  
LM MS CIGAR 7215T

CE	BW	WW	YW	MM	MTL
9.0	-1.9	39	78	25	45

- Ranks in the top 15% of the breed for birth weight and the top 20% for calving ease and milk
- Her mother, NCC Peppy 74D, sells as lot 98
- **A.I. bred to Circle Cee Legend 307A on May 10 and A.I. bred to LT Del Rey 6161 P on May 29, then pasture exposed to HKS Hardcore 168H from June 1 to August 5, 2021- Pregnancy examined on August 12 favorable HKS Hardcore 168H service – 30-40 days**



LOT 99



# The Hanna Family



LOT **100**

NCC *Nationwide* 40J

MC820792 NCC 40J Polled Male May 8, 2021

LT PATRIOT 4004 PLD  
**LT NATIONWIDE 8455 PLD ET**  
LT BRENDA 2184 PLD

RC XPAND 0171 PD TW  
**NCC HERA 94Z**  
NCC HERA 76W

LT LEDGER 0332 P  
LK MISS RIO 2119  
LT BRIDGER 9191 PLD  
LT BRENDA 8034 PLD

ACE-ORR MAKERS MARK 546  
RC MS MYSTICAL 6262 TW  
CS 4J NATHAN 387N  
NCC MS HANNA 2L

CE	BW	WW	YW	MM	MTL	BW
7.0	-7.0	48	88	21	45	88 lbs.

• Ranks in the top 10% of the breed for calving ease and birth weight, the top 20% for milk and the top 25% for total maternal and rib-eye

LOT **101**

NCC *Hera* 98H

PFC802357 NCC 98H Polled Female May 13, 2020

XAL CUSTOM MADE 1C  
**BRIMNER BULL 130E**  
GBR MISS 117A

RC XPAND 0171 PD TW  
**NCC HERA 94Z**  
NCC HERA 76W

XAL FIRE IT UP 5A  
GERRARD EVETTA 1A  
PLEASANTDAWN MATCH 465X  
KSF MISS PINBALL 50R

ACE-ORR MAKERS MARK 546  
RC MS MYSTICAL 6262 TW  
CS 4J NATHAN 387N  
NCC MS HANNA 2L

CE	BW	WW	YW	MM	MTL
6.2	-0.5	40	78	23	43

• A.I. bred to Circle Cee Legend 307A on May 5, then pasture exposed to HKS Hardcore 168H from June 1 to August 5, 2021- Pregnancy examined on August 12 favorable to the A.I. service

LOT **102**

NCC *Hera* 14G

PFC778133 NCC 14G Polled Female April 18, 2019

EATONS ROYAL DYNASTY 6164  
**SHSH BILLINGS 33Z**  
HTA BRIGET 4R

RC XPAND 0171 PD TW  
**NCC HERA 94Z**  
NCC HERA 76W

EATONS VALUE ROYAL 2101P  
EATONS MISS CADET 2899  
M6 GRID MAKER 104 PET  
HTA BRIDGET PLD 102L

ACE-ORR MAKERS MARK 546  
RC MS MYSTICAL 6262 TW  
CS 4J NATHAN 387N  
NCC MS HANNA 2L

CE	BW	WW	YW	MM	MTL
8.6	-1.9	43	86	26	47

• Ranks in the top 15% of the breed for birth weight and milk and the top 25% for calving ease, total maternal and marbling  
• Pasture exposed to VVCR Network Valued 9124 Polled from July 8 to October 18, 2021

LOT **102a**

NCC *Fueled Up* 12J

PMC815678 NCC 12J Polled Male April 19, 2021

EATONS FUELED UP 50019 POLLED  
**EATONS FUELED UP 91610 POLLED**  
EATONS MISS GILMAN 51229 POLL

EATONS FUELED UP 31000 PLD  
EATONS MISS SACAJAWEA 30502 P  
EATONS CALIBER 30378  
EATONS GILMAN 5507 P TW

CE	BW	WW	YW	MM	MTL	BW
--	-1.5	37	72	20	39	94 lbs

• Ranks in the top 20% of the breed for birth weight and the top 25% for fat



# The Hanna Family

- Ranks in the top 1% of the breed for carcass weight, the top 3% for lean yield, the top 10% for weaning weight, yearling weight and rib-eye area and the top 20% for fat and total maternal
- A son, NCC Cadillac 80F, was selected by Dwayne Kitzan, Theodore, Saskatchewan
- A son, NCC Conductor 56D, was selected by Curtis and Lorne Herndier, Melville, Saskatchewan
- Pasture exposed to Brimner Bull 130E from July 7 to September 6, 2021



LOT 103

NCC *Hexanna* 79A

PFC408780 NCC 79A Polled Female May 15, 2013

ACE-ORR MAKERS MARK 546  
RC XPAND 0171 PD TW  
RC MS MYSTICAL 6262 TW

CS 4J NATHAN 387N  
NCC MS HANNA 72X  
NCC MS HANNA 2L

M6 GRID MAKER 104 PET  
ORR'S MS TAMMY 351  
RC MYSTICAL 260 PLD  
RC MS SMOKESTER 3372

CS PLD JUNCTION 4J  
GPA SWEET CHEEKS 63H  
EVC BRONSON'S HOT 72J  
LM MS RIGHT HANNA 6182F

CE	BW	WW	YW	MM	MTL
-2.9	4.8	56	109	20	48

LOT 103a

NCC *Hexanna* 61J

PFC815778 NCC 61J Polled Female May 12, 2021

EATONS FUELED UP 50019 POLLED  
EATONS FUELED UP 91610 POLLED  
EATONS MISS GILMAN 51229 POLL

EATONS FUELED UP 31000 PLD  
EATONS MISS SACAJAWEA 30502 P  
EATONS CALIBER 30378  
EATONS GILMAN 5507 P TW

CE	BW	WW	YW	MM	MTL	BW
--	1.8	43	83	18	39	90 lbs



LOT 103a

- Ranks in the top 15% of the breed for fat



# The Hanna Family

**LOT 104** NCC *Hanna* 52F  
PFC771118 NCC 52F Polled Female April 19, 2018

RC ALIBI 340  
**NCC ALI 99C**  
NCC ALEXIS 63Y

RC TRUE 791 PLD  
**NCC HANNA 44X**  
NCC HANNA 27R

LHD TRENDSETTER V1217P  
RC MS NEBRASKA 886 PD  
RC ULTIMATE 8176 POLLED  
NCC ALEXIS 48T

RC NEBRASKA 367 PLD  
RC MS SIGNATURE 1210P  
LM MR IMPRESSIVE 1170L  
NCC MS HANNA 2L

CE	BW	WW	YW	MM	MTL
3.8	1.2	41	78	22	42

- Her daughter, NCC Hanna 12H, sells as lot 105
- Pasture exposed to VVCR Network Valued 9124 Polled from July 8 to October 18, 2021

**LOT 104a** NCC *High Life* 29J  
PMC815729 NCC 29J Polled Male May 4, 2021

SHSH HIGH CLASS 43D  
**SHSH HIGH LIFE 14C**  
GLM SMOKE SPECIAL 16W

WINN MANS LANZA 610S  
SHSH MADONNA 21U  
SOS UP IN SMOKE 37R  
MVY SPECIAL 14S

CE	BW	WW	YW	MM	MTL	BW
6.1	0.7	44	88	22	43	94 lbs

- Ranks in the top 15% of the breed for fat

**LOT 105** NCC *Hanna* 12H  
PFC802059 NCC 12H Polled Female April 12, 2020

SPARROWS ALLIANCE 513G  
**SPARROWS ELDORADO 361L**  
SPARROWS HEARTBREAK 261J

NCC ALI 99C  
**NCC HANNA 52F**  
NCC HANNA 44X

LT WYOMING WIND 4020 PLD  
CHARDEL PARADISE 513E  
LT RAMROD 4148  
CHARDEL HEARTBREAK 261B

RC ALIBI 340  
NCC ALEXIS 63Y  
RC TRUE 791 PLD  
NCC HANNA 27R

CE	BW	WW	YW	MM	MTL
5.4	1.1	46	86	11	34

- Her mother, NCC Hanna 52F, sells as lot 104
- A.I. bred to LT Del Rey 6161 P on May 10, then pasture exposed to HKS Hardcore 168H from June 1 to August 5, 2021- Pregnancy examined on August 12 favorable to the A.I. service

**LOT 106** NCC *Anna* 14D  
PFC706481 NCC 14D Polled Female March 31, 2016

GRANT'S PLAYBOY 3X  
**ELDER'S CONDUCTOR 398B**  
ELDER'S SILVER JEINI 812U

RC XPAND 0171 PD TW  
**NCC HEXANNA 39A**  
NCC HANNA 44X

JDFJ PLAYBOY 85U  
DBAR MISS SUCCESS 826U  
BAR J SILVERADO 14S  
ELDER'S JEINI 829J  
ACE-ORR MAKERS MARK 546  
RC MS MYSTICAL 6262 TW  
RC TRUE 791 PLD  
NCC HANNA 27R

CE	BW	WW	YW	MM	MTL
4.2	1.0	42	79	21	42

- Ranks in the top 10% of the breed for fat
- A daughter sells, NCC Anna 49H as lot 108
- A son, NCC Legend 1F, was selected by Zuchkan Farms, Foam Lake, Saskatchewan
- Pasture exposed to Brimner Bull 130E from July 7 to September 6, 2021

**LOT 106a** NCC *Stetsan* 48J  
PMC815751 NCC 48J Polled Male May 9, 2021

SPARROWS ESCOBAR 429B  
**HBC STETSON 613D**  
LAE STARRY 281Z

WINN MANS SKAGGS 663X  
SPARROWS ANGEL 58T  
SPARROWS ELDORADO 361L  
LAE STAR-GAZER 6108S

CE	BW	WW	YW	MM	MTL	BW
5.7	0.9	51	96	15	40	95 lbs

- Ranks in the top 25% of the breed for weaning and yearling weight

**LOT 107** NCC *Anna* 9J  
PFC815675 NCC 9J Polled Female April 16, 2021

EATONS FUELED UP 50019 POLLED  
**EATONS FUELED UP 91610 POLLED**  
EATONS MISS GILMAN 51229 POLL

EATONS FUELED UP 31000 PLD  
EATONS MISS SACAJAWEA 30502 P  
EATONS CALIBER 30378  
EATONS GILMAN 5507 P TW  
SPARROWS ESCOBAR 429B  
LAE STARRY 281Z  
ELDER'S CONDUCTOR 398B  
NCC HEXANNA 39A

HBC STETSON 613D  
**NCC ANNA 5G**  
NCC ANNA 14D

CE	BW	WW	YW	MM	MTL	BW
--	0.0	41	77	15	35	78 lbs.

- Ranks in the top 20% of the breed for fat



# The Hanna Family

- Ranks in the top 15% of the breed for birth weight and the top 25% for calving ease
- Her mother, NCC Anna 14D, sells as lot 106
- **Pasture exposed to HKS Hardcore 168H from June 1 to August 5, 2021- Pregnancy examined on August 12 favorable to the HKS Hardcore 168H service 55 days**



LOT **108**

LOT **109**

NCC *Hanna* 69C

PFC697733 NCC 69C Polled Female April 28, 2015

ACE-ORR MAKERS MARK 546  
**RC XPAND 0171 PD TW**  
RC MS MYSTICAL 6262 TW

RC TRUE 791 PLD  
**NCC HANNA 44X**  
NCC HANNA 27R

M6 GRID MAKER 104 PET  
ORR'S MS TAMMY 351  
RC MYSTICAL 260 PLD  
RC MS SMOKESTER 3372  
RC NEBRASKA 367 PLD  
RC MS SIGNATURE 1210P  
LM MR IMPRESSIVE 1170L  
NCC MS HANNA 2L

CE	BW	WW	YW	MM	MTL
2.8	2.0	48	88	20	43

- Her daughter, NCC Hanna 26H, sells as lot 110
- **Pasture exposed to Brimner Bull 130E from July 7 to September 6, 2021**

LOT **108**

NCC *Anna* 49H

FC802098 NCC 49H Dehorned Female April 24, 2020

XAL CUSTOM MADE 1C  
**BRIMNER BULL 130E**  
GBR MISS 117A

ELDER'S CONDUCTOR 398B  
**NCC ANNA 14D**  
NCC HEXANNA 39A

XAL FIRE IT UP 5A  
GERRARD EVETTA 1A  
PLEASANTDAWN MATCH 465X  
KSF MISS PINBALL 50R  
GRANT'S PLAYBOY 3X  
ELDER'S SILVER JEINI 812U  
RC XPAND 0171 PD TW  
NCC HANNA 44X

CE	BW	WW	YW	MM	MTL
8.2	-1.8	37	71	24	42

LOT **109a**

NCC *Hanna* 78J

PFC815789 NCC 78J Polled Female May 20, 2021

SVY MARKSMAN 436B  
**FOOTPRINTS RIFLEMAN 8132F**  
SHARP HILLS MS 36Y

SPARROWS LANDMARK 963W  
JSR KNOCKOUT 71S  
PCC LUCUS 439P  
SHARP HILLS MISS 58N

CE	BW	WW	YW	MM	MTL	BW
0.6	2.6	45	82	22	44	102 lbs

LOT **110**

NCC *Hanna* 26H

PFC802072 NCC 26H Polled Female April 18, 2020

XAL CUSTOM MADE 1C  
**BRIMNER BULL 130E**  
GBR MISS 117A

RC XPAND 0171 PD TW  
**NCC HANNA 69C**  
NCC HANNA 44X

XAL FIRE IT UP 5A  
GERRARD EVETTA 1A  
PLEASANTDAWN MATCH 465X  
KSF MISS PINBALL 50R  
ACE-ORR MAKERS MARK 546  
RC MS MYSTICAL 6262 TW  
RC TRUE 791 PLD  
NCC HANNA 27R

CE	BW	WW	YW	MM	MTL
8.6	-2.1	38	73	23	43

- Ranks in the top 15% of the breed for birth weight and the top 25% for calving ease
- Her mother, NCC Hanna 69C, sells as lot 109
- **A.I. bred to Circle Cee Legend 307A on May 10, then pasture exposed to HKS Hardcore 168H from June 1 to August 5, 2021- Pregnancy examined on August 12 favorable to the A.I. service**



LOT **110**



# The Honey Family

LOT **111**

NCC *Honey* 117A

FC408787 NCC 117A Dehorned Female June 4, 2013

CJC NEWTREND L1632  
RC ULTIMATE 8176 POLLED  
RC MS LOGAN 396 PLD

LM MR IMPRESSIVE 1153L  
LM MS HONEY 7247T  
LM MS HONEY 2262M

EC NEW TREND 6G PLD  
CJC MS FERNANDOPLOYF703  
RC LOGAN 1237 PLD  
RC MS SIGNATURE 1213P

JWK IMPRESSIVE D040 ET  
LM MS Q-HANNA SUPER 317C  
DWS HONEYCOMB EXTRA 114J  
LM MS MONTE 899H

CE	BW	WW	YW	MM	MTL
4.0	0.9	44	88	19	41

• Two daughters sell – NCC Honey 51D as lot 112 and NCC Honey 42G as lot 113- a son, NCC Cadillac 84F, was selected by Matador Pasture Co-op Ltd., Swift Current, Saskatchewan

• **Pasture exposed to Brimmer Bull 130E from July 7 to September 6, 2021**

LOT **112**

NCC *Honey* 51D

FC706521 NCC 51D Dehorned Female April 11, 2016

GRANT'S PLAYBOY 3X  
ELDER'S CONDUCTOR 398B  
ELDER'S SILVER JEINI 812U

RC ULTIMATE 8176 POLLED  
NCC HONEY 117A  
LM MS HONEY 7247T

JDFJ PLAYBOY 85U  
DBAR MISS SUCCESS 826U  
BAR J SILVERADO 14S  
ELDER'S JEINI 829J

CJC NEWTREND L1632  
RC MS LOGAN 396 PLD  
LM MR IMPRESSIVE 1153L  
LM MS HONEY 2262M

CE	BW	WW	YW	MM	MTL
1.0	2.5	42	81	22	43

• Ranks in the top 5% of the breed for fat and the top 25% for lean yield

• Her yearling son, NCC Express 59H, sells as lot 170

• Her mother, NCC Honey 117A, sells as lot 111

• A son, NCC Granite 106G, was selected by Gregory and Rhonda Gleim, Chaplin, Saskatchewan

• **Pasture exposed to Brimmer Bull 130E from July 7 to September 6, 2021**

LOT **111a**

NCC *Honey* 115J

PFC815829 NCC 115J Polled Female June 28, 2021

SVY MARKSMAN 436B  
FOOTPRINTS RIFLEMAN 8132F  
SHARP HILLS MS 36Y

SPARROWS LANDMARK 963W  
JSR KNOCKOUT 71S  
PCC LUCUS 439P  
SHARP HILLS MISS 58N

CE	BW	WW	YW	MM	MTL	BW
1.2	2.1	43	82	21	43	104 lbs

LOT **112a**

NCC *High Life* 73J

MC815785 NCC 73J Dehorned Male May 18, 2021

SHSH HIGH CLASS 43D  
SHSH HIGH LIFE 14G  
GLM SMOKE SPECIAL 16W

WINN MANS LANZA 610S  
SHSH MADONNA 21U  
SOS UP IN SMOKE 37R  
MVY SPECIAL 14S

CE	BW	WW	YW	MM	MTL	BW
4.7	1.3	44	89	22	44	96 lbs

• Ranks in the top 5% of the breed for fat and the top 20% for rib-eye





# The Honey Family

- Ranks in the top 10% of the breed for birth weight, the top 15% for calving ease and milk and the top 20% for marbling
- Her mother, NCC Honey 117A, sells as lot 111
- **Pasture exposed to VVCR Network Valued 9124 Polled from July 8 to October 18, 2021**



LOT **113**

LOT **113**

NCC *Honey* 42G

PFC778154 NCC 42G Polled Female April 27, 2019

EATONS ROYAL DYNASTY 6164  
**SHSH BILLINGS 33Z**  
HTA BRIGET 4R

RC ULTIMATE 8176 POLLED  
**NCC HONEY 117A**  
LM MS HONEY 7247T

EATONS VALUE ROYAL 2101P  
EATONS MISS CADET 2899  
M6 GRID MAKER 104 PET  
HTA BRIDGET PLD 102L  
CJC NEWTREND L1632  
RC MS LOGAN 396 PLD  
LM MR IMPRESSIVE 1153L  
LM MS HONEY 2262M

CE	BW	WW	YW	MM	MTL
9.9	-2.9	41	84	25	46

LOT **113a**

NCC *Honey* 2J

MC820792 NCC 2J Polled Female April 7, 2021

EATONS FUELED UP 50019 POLLED  
**EATONS FUELED UP 91610 POLLED**  
EATONS MISS GILMAN 51229 POLL

EATONS FUELED UP 31000 PLD  
EATONS MISS SACAJAWEA 30502 P  
EATONS CALIBER 30378  
EATONS GILMAN 5507 P TW

CE	BW	WW	YW	MM	MTL	BW
7.0	0.7	36	71	20	38	73 lbs

- Ranks at the top 15% of the breed for birth weight and the top 25% for fat



LOT **113a**



# The Honey Family



LOT **115**

LOT **114**

NCC *Ms Honey* 25C

PFC697490 NCC 25C Polled Female April 19, 2015

RC NEBRASKA 367 PLD  
**RC TRUE 791 PLD**  
RC MS SIGNATURE 1210P

LM MR IMPRESSIVE 1153L  
**LM MS HONEY 7247T**  
LM MS HONEY 2262M

JDJ SMOKESTER J1377 P ET  
RC MSMONTANA 0134 PLD  
SCHURRTOP RC SIGNATURE  
RC MS MERIT 743 POLLED

JWK IMPRESSIVE D040 ET  
LM MS Q-HANNA SUPER 317C  
DWS HONEYCOMB EXTRA 114J  
LM MS MONTE 899H

CE	BW	WW	YW	MM	MTL
2.9	1.1	41	81	18	38

- Ranks in the top 20% of the breed for fat
- Her daughter, NCC MS Honey 67H, sells as lot 115
- **Pasture exposed to Brimner Bull 130E from July 7 to September 6, 2021**

LOT **114a**

NCC *Ms Honey* 57J

PFC815774 NCC 57J Polled Female May 12, 2021

EATONS FUELED UP 50019 POLLED  
**EATONS FUELED UP 91610 POLLED**  
EATONS MISS GILMAN 51229 POLL

EATONS FUELED UP 31000 PLD  
EATONS MISS SACAJAWEA 30502 P  
EATONS CALIBER 30378  
EATONS GILMAN 5507 P TV

CE	BW	WW	YW	MM	MTL	BW
--	0.0	35	69	16	34	91 lbs

- Ranks in the top 15% of the breed for fat

LOT **115**

NCC *Ms Honey* 67H

FC802125 NCC 67H Dehorned Female April 30, 2020

XAL CUSTOM MADE 1C  
**BRIMNER BULL 130E**  
GBR MISS 117A

RC TRUE 791 PLD  
**NCC MS HONEY 25C**  
LM MS HONEY 7247T

XAL FIRE IT UP 5A  
GERRARD EVETTA 1A  
PLEASANTDAWN MATCH 465X  
KSF MISS PINBALL 50R

RC NEBRASKA 367 PLD  
RC MS SIGNATURE 1210P  
LM MR IMPRESSIVE 1153L  
LM MS HONEY 2262M

CE	BW	WW	YW	MM	MTL
6.4	-0.7	38	74	22	40

- Ranks in the top 25% of the breed for birth weight
- Her mother, NCC MS Honey 25C, sells as lot 114
- **A.I. bred to Circle Cee Legend 307A on May 10, then pasture exposed to HKS Hardcore 168H from June 1 to August 5, 2021- Pregnancy examined on August 12 favorable to the A.I. service**



# The Trudy Family



LOT **117**

LOT **116**

NCC *Trudy* 42B

PFC413973 NCC 42B Polled Female May 5, 2014

RC NEBRASKA 367 PLD  
RC TRUE 791 PLD  
RC MS SIGNATURE 1210P

LM MR UE 3206N  
LM MS UNLIMITED 758T  
LM MS IMPRESSED 556R

JDJ SMOKESTER J1377 P ET  
RC MSMONTANA 0134 PLD  
SCHURRTOP RC SIGNATURE  
RC MS MERIT 743 POLLED

LT UNLIMITED EASE 9108  
LM MS GREEN 1227L  
LM MR IMPRESSIVE 1110L  
LM MS QUARTZ 2276M

CE	BW	WW	YW	MM	MTL
6.5	0.0	43	84	23	45

- Two daughters sell – NCC Trudy 110H as lot 117 and NCC Trudy 58E as lot 118
- A son, NCC BB 95F, was selected by Tracy Hyatt, Devlin, Ontario
- Pasture exposed to HBC Stetson 613D from July 7 to October 9, 2021

LOT **116a**

NCC *Trudy* 77J

PFC815788 NCC 77J Polled Female May 19, 2021

JWX FIFTY SHADES 706Z  
JWX DOWNTOWN 7C  
JWX MERCEDES 20Z

JWX SILVER BULLET 524W  
JWX SHANIA 306T  
CSS SIR NAVIGATOR 37T  
CSS LADY IMPRESSIVE 20P

CE	BW	WW	YW	MM	MTL	BW
5.8	2.1	51	98	19	44	109 lbs

- Ranks in the top 10% of the breed for marbling and the top 20% for weaning, yearling and carcass weight

LOT **117**

NCC *Trudy* 110H

PFC802370 NCC 110H Polled Female May 23, 2020

SPARROWS ESCOBAR 429B  
HBC STETSON 613D  
LAE STARRY 281Z

RC TRUE 791 PLD  
NCC TRUDY 42B  
LM MS UNLIMITED 758T

WINN MANS SKAGGS 663X  
SPARROWS ANGEL 58T  
SPARROWS ELDORADO 361L  
LAE STAR-GAZER 6108S

RC NEBRASKA 367 PLD  
RC MS SIGNATURE 1210P  
LM MR UE 3206N  
LM MS IMPRESSED 556R

CE	BW	WW	YW	MM	MTL
5.7	1.0	52	100	16	42

- Ranks in the top 20% of the breed for weaning weight, yearling weight and carcass weight
- Her mother, NCC Trudy 42B, sells as lot 116
- A.I. bred to Circle Cee Legend 307A on May 3, and A.I. bred to LT Del Rey 6161 P on May 19, 2021 then pasture exposed to HKS Hardcore 168H from June 1 to August 5, 2021- Pregnancy examined on August 12 favorable to the LT Del Rey 6161 P A.I. service



# The Trudy Family



LOT **119**

LOT **118**

NCC *Trudy* 58E

PFC723939 NCC 58E Polled Female April 12, 2017

SCR TRIUMPH 2135  
**HIGH BLUFF CADILLAC 38C**  
HIGH BLUFF WALLACE 89Y

RC TRUE 791 PLD  
**NCC TRUDY 42B**  
LM MS UNLIMITED 758T

SCR TUFFY 0119  
SCR MS BABY DOLL 7140  
CURTIS WALLACE 141H  
HIGH BLUFF ALCATRAZ 111S  
RC NEBRASKA 367 PLD  
RC MS SIGNATURE 1210P  
LM MR UE 3206N  
LM MS IMPRESSED 556R

CE	BW	WW	YW	MM	MTL
6.9	-1.0	39	78	23	43

- Ranks in the top 25% of the breed for birth weight
- Her mother, NCC Trudy 42B, sells as lot 116
- Her daughter, NCC Trudy 38H, sell as lot 119
- **Pasture exposed to Footprints Rifleman 8132F from July 7 to October 18, 2021**

LOT **118a**

NCC *Stetsan* 72J

MC820834 NCC 72J Polled Male May 17, 2021

SPARROWS ESCOBAR 429B  
**HBC STETSON 613D**  
LAE STARRY 281Z

WINN MANS SKAGGS 663X  
SPARROWS ANGEL 58T  
SPARROWS ELDORADO 361L  
LAE STAR-GAZER 6108S

CE	BW	WW	YW	MM	MTL	BW
6.6	0.3	44	90	23	45	95 lbs

LOT **119**

NCC *Trudy* 38H

PFC802084 NCC 38H Polled Female April 22, 2020

SPARROWS ESCOBAR 429B  
**HBC STETSON 613D**  
LAE STARRY 281Z

HIGH BLUFF CADILLAC 38C  
**NCC TRUDY 58E**  
NCC TRUDY 42B

WINN MANS SKAGGS 663X  
SPARROWS ANGEL 58T  
SPARROWS ELDORADO 361L  
LAE STAR-GAZER 6108S  
SCR TRIUMPH 2135  
HIGH BLUFF WALLACE 89Y  
RC TRUE 791 PLD  
LM MS UNLIMITED 758T

CE	BW	WW	YW	MM	MTL
11.6	-4.1	44	85	18	40

- Ranks in the top 3% of the breed for birth weight and the top 10% for calving ease
- Her mother, NCC Trudy 58E, sells as lot 118
- **A.I. bred to Circle Cee Legend 307A on May 19, then pasture exposed to HKS Hardcore 168H from June 1 to August 5, 2021- Pregnancy examined on August 12 favorable to the A.I. service**



# The Lafleur Family

LOT **120a**

NCC Lafleur 79J

PFC815790 NCC 79J Polled Female May 20, 2021

LT PATRIOT 4004 PLD  
LT **NATIONWIDE 8455 PLD ET**  
LT BRENDA 2184 PLD

LT LEDGER 0332 P  
LK MISS RIO 2119  
LT BRIDGER 9191 PLD  
LT BRENDA 8034 PLD

CE	BW	WW	YW	MM	MTL	BW
7.3	-0.8	46	84	19	42	110 lbs

• Ranks in the top 25% of the breed for birth weight

LOT **121a**

NCC Lafleur 26J

PFC815719 NCC 26J Polled Female April 30, 2021

SHSH HIGH CLASS 43D  
SHSH **HIGH LIFE 14G**  
GLM SMOKE SPECIAL 16W

WINN MANS LANZA 610S  
SHSH MADONNA 21U  
SOS UP IN SMOKE 37R  
MVY SPECIAL 14S

CE	BW	WW	YW	MM	MTL	BW
4.8	0.8	45	91	21	44	107 lbs

• Ranks in the top 15% of the breed for fat and the top 20% for rib-eye



LOT **120**

NCC Lafleur 7B

PFC413962 NCC 7B Polled Female April 24, 2014

RC NEBRASKA 367 PLD  
RC **TRUE 791 PLD**  
RC MS SIGNATURE 1210P

JDJ SMOKESTER J1377 P ET  
RC MSMONTANA 0134 PLD  
SCHURRTOP RC SIGNATURE  
RC MS MERIT 743 POLLED

EVC SILVER 35P  
NCC **LAFLEUR 35T**  
NCC LOBA 49K

S\$ MONTANA SILVER  
EVC MISS BRON 6M  
DCV HOUSTON 57H  
LM MS ROYAL LOBA 654F

CE	BW	WW	YW	MM	MTL
3.6	0.8	46	83	16	39

- Ranks in the top 25% of the breed for fat
- Two daughters sell – NCC Lafleur 76F as lot 121 and NCC Lafleur 118H as lot 122
- **Pasture exposed to HBC Stetson 613D from July 7 to October 9, 2021**

LOT **121**

NCC Lafleur 76F

PFC771140 NCC 76F Polled Female April 29, 2018

SCR TRIUMPH 2135  
HIGH **BLUFF CADILLAC 38C**  
HIGH BLUFF WALLACE 89Y

SCR TUFFY 0119  
SCR MS BABY DOLL 7140  
CURTIS WALLACE 141H  
HIGH BLUFF ALCATRAZ 111S

RC TRUE 791 PLD  
NCC **LAFLEUR 7B**  
NCC LAFLEUR 35T

RC NEBRASKA 367 PLD  
RC MS SIGNATURE 1210P  
EVC SILVER 35P  
NCC LOBA 49K

CE	BW	WW	YW	MM	MTL
1.3	1.6	44	86	21	43

- Her mother, NCC Lafleur 7B, sells as lot 120
- **Pasture exposed to Footprints Rifleman 8132F from July 7 to October 18, 2021**

LOT **122**

NCC Lafleur 118H

PFC802388 NCC 118H Polled Female June 10, 2020

SPARROWS ESCOBAR 429B  
HBC **STETSON 613D**  
LAE STARRY 281Z

WINN MANS SKAGGS 663X  
SPARROWS ANGEL 58T  
SPARROWS ELDORADO 361L  
LAE STAR-GAZER 6108S

RC TRUE 791 PLD  
NCC **LAFLEUR 7B**  
NCC LAFLEUR 35T

RC NEBRASKA 367 PLD  
RC MS SIGNATURE 1210P  
EVC SILVER 35P  
NCC LOBA 49K

CE	BW	WW	YW	MM	MTL
5.7	1.0	52	100	16	42

- Ranks in the top 10% of the breed for weaning weight, yearling weight and carcass weight and the top 15% lean yield and the top 20% for rib-eye area
- Her mother, NCC Lafleur 7B, sells as lot 120
- **Pasture exposed to HKS Hardcore 168H from June 1 to August 5, 2021- Pregnancy examined on August 12 favorable to HKS Hardcore 168H service- 40-45 days**



# The Duchess Family

LOT **123**

NCC *Duchess* 96D

PFC706099 NCC 96D Polled Female April 19, 2016

LHD TRENDSETTER V1217P  
RC ALIBI 340  
RC MS NEBRASKA 886 PD

EVC SILVER 35P  
NCC DUCHESS 47T  
NCC DUCHESS 37J

CJC NEWTREND L1632  
LHD MS MS PERFECTALI'S724  
RC NEBRASKA 367 PLD  
RC MS SIGNATURE 3315 PLD  
S\$ MONTANA SILVER  
EVC MISS BRON 6M  
KEYS TORQUE 134E  
NCC DUCHESS 46E

CE	BW	WW	YW	MM	MTL
3.6	1.5	42	75	23	44

- Her daughter, NCC Duchess 8G, sells as lot 124
- Pasture exposed to Footprints Rifleman 8132F from July 7 to October 18, 2021

LOT **123a**

NCC *Duchess* 85J

PFC820894 NCC 85J Polled Female May 23, 2021

SPARROWS ESCOBAR 429B  
HBC STETSON 613D  
LAE STARRY 281Z

WINN MANS SKAGGS 663X  
SPARROWS ANGEL 58T  
SPARROWS ELDORADO 361L  
LAE STAR-GAZER 6108S

PE	CE	BW	WW	YW	MM	MTL	BW
	6.3	1.0	51	95	15	41	117 lbs

LOT **124**

NCC *Duchess* 8G

PFC778127 NCC 8G Polled Female April 13, 2019

SPARROWS ESCOBAR 429B  
HBC STETSON 613D  
LAE STARRY 281Z

RC ALIBI 340  
NCC DUCHESS 96D  
NCC DUCHESS 47T

WINN MANS SKAGGS 663X  
SPARROWS ANGEL 58T  
SPARROWS ELDORADO 361L  
LAE STAR-GAZER 6108S  
LHD TRENDSETTER V1217P  
RC MS NEBRASKA 886 PD  
EVC SILVER 35P  
NCC DUCHESS 37J

CE	BW	WW	YW	MM	MTL
3.3	2.7	53	99	16	42

- Ranks in the top 15% of the breed for weaning weight and the top 20% for yearling and carcass weight
- Her mother, NCC Duchess 96D, sells as lot 123
- Pasture exposed to VVCR Network Valued 9124 Polled from July 8 to October 18, 2021

LOT **124a**

NCC *Duchess* 8J

FC815674 NCC 2J Polled Female April 16, 2021

EATONS FUELED UP 50019 POLLED  
EATONS FUELED UP 91610 POLLED  
EATONS MISS GILMAN 51229 POLL

EATONS FUELED UP 31000 PLD  
EATONS MISS SACAJAWEA 30502 P  
EATONS CALIBER 30378  
EATONS GILMAN 5507 P TW

CE	BW	WW	YW	MM	MTL	BW
--	0.8	41	78	15	36	88 lbs

- Ranks in the top 25% of the breed for fat

LOT **125**

NCC *Impress* 140E

PFC723850 NCC 140E Polled Female May 11, 2017

SCR TRIUMPH 2135  
HIGH BLUFF CADILLAC 38C  
HIGH BLUFF WALLACE 89Y

LM MR IMPRESSIVE 1170L  
NCC IMPRESS 70R  
NCC MISS TORQUE 20G

SCR TUFFY 0119  
SCR MS BABY DOLL 7140  
CURTIS WALLACE 141H  
HIGH BLUFF ALCATRAZ 111S  
JWK IMPRESSIVE D040 ET  
LM MISS ROYLE-QUARTZ131Z  
KEYS TORQUE 134E  
NCC DUCHESS 46E

CE	BW	WW	YW	MM	MTL
3.9	-0.5	39	75	25	45

- Ranks in the top 15% of the breed for milk
- Pasture exposed to Footprints Rifleman 8132F from July 7 to October 18, 2021

LOT **125a**

NCC *Stetson* 93J

PMC816251 NCC 93J Polled Male May 28, 2021

SPARROWS ESCOBAR 429B  
HBC STETSON 613D  
LAE STARRY 281Z

WINN MANS SKAGGS 663X  
SPARROWS ANGEL 58T  
SPARROWS ELDORADO 361L  
LAE STAR-GAZER 6108S

CE	BW	WW	YW	MM	MTL	BW
5.5	0.2	49	94	18	42	107 lbs



# The True Family

**LOT 126** NCC Rifleman 114J  
PMC815828 NCC 114J Polled Male June 23, 2021

SVY MARKSMAN 436B  
**FOOTPRINTS RIFLEMAN 8132F**  
SHARP HILLS MS 36Y

RC TRUE 791 PLD  
**NCC TRUE MISS 44A**  
LM MS PRESSIVE 719T

SPARROWS LANDMARK 963W  
JSR KNOCKOUT 71S  
PCC LUCUS 439P  
SHARP HILLS MISS 58N  
RC NEBRASKA 367 PLD  
RC MS SIGNATURE 1210P  
LM MR IMPRESSIVE 1153L  
LM MS Q-BARLOTTIE 7132G

CE	BW	WW	YW	MM	MTL	BW
0.2	3.4	42	77	17	38	100 lbs

- Ranks in the top 20% of the breed for fat

**LOT 127** NCC True Miss 70D  
PFC706482 NCC 70D Polled Female April 15, 2016

GRANT'S PLAYBOY 3X  
**ELDER'S CONDUCTOR 398B**  
ELDER'S SILVER JEINI 812U

RC TRUE 791 PLD  
**NCC TRUE MISS 44A**  
LM MS PRESSIVE 719T

JDFJ PLAYBOY 85U  
DBAR MISS SUCCESS 826U  
BAR J SILVERADO 14S  
ELDER'S JEINI 829J  
RC NEBRASKA 367 PLD  
RC MS SIGNATURE 1210P  
LM MR IMPRESSIVE 1153L  
LM MS Q-BARLOTTIE 7132G

CE	BW	WW	YW	MM	MTL
2.0	2.9	47	87	13	37

- Ranks in the top 10% of the breed for fat and the top 25% for rib-eye area and lean yield
- Her daughter, NCC Miss True 36G, sells as lot 128
- Pasture exposed to Brimner Bull 130E from July 7 to September 6, 2021

**LOT 127a** NCC True Miss 76J  
PFC815787 NCC 76J Polled Female May 19, 2021

SHSH HIGH CLASS 43D  
**SHSH HIGH LIFE 14G**  
GLM SMOKE SPECIAL 16W

WINN MANS LANZA 610S  
SHSH MADONNA 21U  
SOS UP IN SMOKE 37R  
MVY SPECIAL 14S

CE	BW	WW	YW	MM	MTL	BW
5.2	1.5	46	91	17	41	98 lbs

- Ranks in the top 10% of the breed for fat and the top 15% for rib-eye

**LOT 128** NCC Miss True 36G  
FC778277 NCC 36G Dehorned Female April 25, 2019

XAL CUSTOM MADE 1C  
**BRIMNER BULL 130E**  
GBR MISS 117A

ELDER'S CONDUCTOR 398B  
**NCC TRUE MISS 70D**  
NCC TRUE MISS 44A

XAL FIRE IT UP 5A  
GERRARD EVETTA 1A  
PLEASANTDAWN MATCH 465X  
KSF MISS PINBALL 50R  
GRANT'S PLAYBOY 3X  
ELDER'S SILVER JEINI 812U  
RC TRUE 791 PLD  
LM MS PRESSIVE 719T

CE	BW	WW	YW	MM	MTL
6.9	-0.7	39	75	20	40

- Ranks in the top 25% of the breed for birth weight
- Her mother, NCC True Miss 70D, sells as lot 127
- Pasture exposed to VVCR Network Valued 9124 Polled from July 8 to October 18, 2021

**LOT 128a** NCC Miss True 11J  
PFC815677 NCC 11J Polled Female April 18, 2021

EATONS FUELED UP 50019 POLLED  
**EATONS FUELED UP 91610 POLLED**  
EATONS MISS GILMAN 51229 POLL

EATONS FUELED UP 31000 PLD  
EATONS MISS SACAJAWEA 30502 P  
EATONS CALIBER 30378  
EATONS GILMAN 5507 P TW

CE	BW	WW	YW	MM	MTL	BW
--	-1.0	35	66	17	35	89 lbs

- Ranks in the top 20% of the breed for fat and the top 25% for birth weight

**LOT 129** NCC Jackie 47J  
PFC815750 NCC 47J Polled Female May 9, 2021

LT LEDGER 0332 P  
**CIRCLE CEE LEGEND 307A**  
CIRCLE CEE STUNNING 125Y

RC TRUE 791 PLD  
**NCC TRUE JACKIE 80X**  
NCC ROYAL JACKIE 63P

LT BLUEGRASS 4017 P  
LT BRENDA 6120 PLD  
D R REVELATION 467  
HFCC WHITE PROMISE 34L  
RC NEBRASKA 367 PLD  
RC MS SIGNATURE 1210P  
LM MR JACKPOT 221K  
NCC ROYAL 23K

CE	BW	WW	YW	MM	MTL	BW
10.8	-2.7	44	84	25	47	75 lbs

- Ranks in the top 10% of the breed for calving ease and birth weight, the top 20% for milk and the top 25% for total maternal and rib-eye



# The Paula Family



LOT 130

LOT 130

NCC Paula 77B

PFC413982 NCC 77B Polled Female May 14, 2014

JMB DATELINE 754T  
G.BROS TONTO 238Y  
HC RADIANT 541R

EVC SILVER 35P  
NCC PAULA 8W  
NCC MS PAULA 52J

BXB DATELINE SON 65R  
JMB MARTHA 234M  
SPARROWS ALCATRAZ 18N  
VRC CHAPS FANCY 53F  
S\$ MONTANA SILVER  
EVC MISS BRON 6M  
RC NEVADA 675 POLLED  
LM MS PAULA Q-AMER 613F

CE	BW	WW	YW	MM	MTL
5.8	1.3	26	55	18	31

- Ranks in the top 10% of the breed for fat
- A son, NCC Billings 15G, was selected by Jeff O'Neil, Springside, Saskatchewan
- Pasture exposed to HBC Stetson 613D from July 7 to October 9, 2021



LOT 130a

LOT 130a

NCC Paula 100J

PFC816255 NCC 100J Polled Female June 7, 2021

SVY MARKSMAN 436B  
FOOTPRINTS RIFLEMAN 8132F  
SHARP HILLS MS 36Y

SPARROWS LANDMARK 963W  
JSR KNOCKOUT 71S  
PCC LUCUS 439P  
SHARP HILLS MISS 58N

CE	BW	WW	YW	MM	MTL	BW
2.1	2.3	34	66	21	38	103 lbs

- Ranks in the top 20% of the breed for fat



LOT 131

LOT 131

NCC Paula 49G

PFC778279 NCC 49G Polled Female April 29, 2019

XAL CUSTOM MADE 1C  
BRIMNER BULL 130E  
GBR MISS 117A

RC ALIBI 340  
NCC PAULA 48C  
NCC PAULA 91X

XAL FIRE IT UP 5A  
GERRARD EVETTA 1A  
PLEASANTDAWN MATCH 465X  
KSF MISS PINBALL 50R  
LHD TRENDSETTER V1217P  
RC MS NEBRASKA 886 PD  
EVC SILVER 35P  
NCC MS PAULA 52J

CE	BW	WW	YW	MM	MTL
10.7	-2.9	35	66	24	42

- Ranks in the top 10% of the breed for calving ease and birth weight and the top 25% for milk
- Calved April 3, 2021 NCC 1J male – sire Red Angus steered
- Pasture exposed to VVCR Network Valued 9124 Polled from July 8 to October 18, 2021



# The Kathy Family

LOT **132**

NCC Kathy 82C

PFC697807 NCC 82C Polled Female May 1, 2015

LHD TRENDSETTER V1217P  
RC ALIBI 340  
RC MS NEBRASKA 886 PD

CS 4J NATHAN 387N  
NCC KATHY 79X  
NCC KATHY 25F

CJC NEWTREND L1632  
LHD MS MS PERFECTALI'S724  
RC NEBRASKA 367 PLD  
RC MS SIGNATURE 3315 PLD  
CS PLD JUNCTION 4J  
GPA SWEET CHEEKS 63H  
KRF 2Z  
SUF UNLIMITED KATHY 19B

CE	BW	WW	YW	MM	MTL
4.3	0.8	47	81	23	47

- Her yearling son, NCC Neilson Bull 34H, sells as lot 164
- Pasture exposed to Brimner Bull 130E from July 7 to September 6, 2021

LOT **132a**

NCC Kathy 86J

PFC815794 NCC 86J Polled Female May 23, 2021

SVV MARKSMAN 436B  
FOOTPRINTS RIFLEMAN 8132F  
SHARP HILLS MS 36Y

SPARROWS LANDMARK 963W  
JSR KNOCKOUT 71S  
PCC LUCUS 439P  
SHARP HILLS MISS 58N

CE	BW	WW	YW	MM	MTL	BW
1.4	2.1	45	79	23	46	105 lbs

LOT **133**

NCC Kathy 53F

PFC771119 NCC 53F Polled Female April 19, 2018

SPARROWS ESCOBAR 429B  
HBC STETSON 613D  
LAE STARRY 281Z

RC ALIBI 340  
NCC KATHY 82C  
NCC KATHY 79X

WINN MANS SKAGGS 663X  
SPARROWS ANGEL 58T  
SPARROWS ELDORADO 361L  
LAE STAR-GAZER 6108S  
LHD TRENDSETTER V1217P  
RC MS NEBRASKA 886 PD  
CS 4J NATHAN 387N  
NCC KATHY 25F

CE	BW	WW	YW	MM	MTL
5.6	0.9	54	100	16	43

- Ranks in the top 15% of the breed for weaning weight, the top 20% for yearling weight and the top 25% for carcass weight
- Her mother, NCC Kathy 82C, sells as lot 132
- Pasture exposed to Footprints Rifleman 8132F from July 7 to October 9, 2021





# The Liz Family



LOT **135**

LOT **134**

NCC *Liz* 31F

PFC771093 NCC 31F Polled Female April 10, 2018

RC BUDSMYDAD 225 POLLED  
**RC NEVADA 675 POLLED**  
MISS SPRUCEVILLE 207P

RC BUD 04ET  
MISS SHOGUN RC 416  
ACF APOCALYPSE 40  
MS CHARWIL AVIGNON 324M  
EATONS ROYAL DYNASTY 6164  
HTA BRIGET 4R  
RC ULTIMATE 8176 POLLED  
LM MS PRESSIVE 708T

SHSH BILLINGS 33Z  
**NCC LIZ 125D**  
NCC BROKEN EAR 95X

CE	BW	WW	YW	MM	MTL
4.9	1.2	40	82	21	40

- Ranks in the top 20% of the breed for fat
- Pasture exposed to VVCR Network Valued 9124 Polled from July 8 to October 18, 2021

LOT **134a**

NCC *Stetsan* 37J

PMC816254 NCC 37J Polled Male May 6, 2021

SPARROWS ESCOBAR 429B  
**HBC STETSON 613D**  
LAE STARRY 281Z

WINN MANS SKAGGS 663X  
SPARROWS ANGEL 58T  
SPARROWS ELDORADO 361L  
LAE STAR-GAZER 6108S

CE	BW	WW	YW	MM	MTL	BW
6.0	1.0	49	97	15	50	100 lbs

- Ranks in the top 25% of the breed for weaning and yearling weight

LOT **135**

NCC *Liz* 73H

PFC802324 NCC 73H Polled Female May 1, 2020

SPARROWS ESCOBAR 429B  
**HBC STETSON 613D**  
LAE STARRY 281Z

WINN MANS SKAGGS 663X  
SPARROWS ANGEL 58T  
SPARROWS ELDORADO 361L  
LAE STAR-GAZER 6108S  
EATONS ROYAL DYNASTY 6164  
HTA BRIGET 4R  
RC ULTIMATE 8176 POLLED  
LM MS PRESSIVE 708T

SHSH BILLINGS 33Z  
**NCC LIZ 125D**  
NCC BROKEN EAR 95X

CE	BW	WW	YW	MM	MTL
7.1	0.2	53	105	19	46

- Ranks in the top 10% of the breed for yearling weight, the top 15% for weaning weight and the top 20% for carcass weight
- A.I. bred to Circle Cee Legend 307A on May 3, then pasture exposed to HKS Hardcore 168H from June 1 to August 5, 2021- Pregnancy examined on August 12 favorable to the A.I. service



# The Ms Quartz Family

LOT **136**

NCC *Ms Quartz* 31D

PFC706105 NCC 31D Polled Female April 5, 2016

RC NEBRASKA 367 PLD  
**RC TRUE 791 PLD**  
RC MS SIGNATURE 1210P

LM MR UE 3206N  
**LM MS UNLIMITED 758T**  
LM MS IMPRESSED 556R

JDJ SMOKESTER J1377 P ET  
RC MSMONTANA 0134 PLD  
SCHURRTOP RC SIGNATURE  
RC MS MERIT 743 POLLED  
LT UNLIMITED EASE 9108  
LM MS GREEN 1227L  
LM MR IMPRESSIVE 1110L  
LM MS QUARTZ 2276M

CE	BW	WW	YW	MM	MTL
3.4	1.8	46	88	24	47

- Ranks in the top 20% of the breed for carcass weight and the top 25% for milk and total maternal
- Her daughter, NCC MS Quartz 5F, sells as lot 137
- **Pasture exposed to Brimner Bull 130E from July 7 to September 6, 2021**

LOT **136a**

NCC *Ms Quartz* 31J

PFC815733 NCC 31J Polled Female May 5, 2021

SPARROWS ESCOBAR 429B  
**HBC STETSON 613D**  
LAE STARRY 281Z

WINN MANS SKAGGS 663X  
SPARROWS ANGEL 58T  
SPARROWS ELDORADO 361L  
LAE STAR-GAZER 6108S

CE	BW	WW	YW	MM	MTL	BW
5.3	1.3	53	101	17	43	84 lbs

- Ranks in the top 15% of the breed for weaning and yearling weight and the top 20% for carcass weight

LOT **137**

NCC *Ms Quartz* 5F

PFC771070 NCC 5F Polled Female March 26, 2018

LT LEDGER 0332 P  
**CIRCLE CEE LEGEND 307A**  
CIRCLE CEE STUNNING 125Y

RC TRUE 791 PLD  
**NCC MS QUARTZ 31D**  
LM MS UNLIMITED 758T

LT BLUEGRASS 4017 P  
LT BRENDA 6120 PLD  
D R REVELATION 467  
HFCC WHITE PROMISE 34L  
RC NEBRASKA 367 PLD  
RC MS SIGNATURE 1210P  
LM MR UE 3206N  
LM MS IMPRESSED 556R

CE	BW	WW	YW	MM	MTL
7.1	0.5	52	102	29	55

- Ranks in the top 1% of the breed for total maternal, the top 3% for milk, the top 10% for rib-eye area, the top 15% for yearling weight and lean yield and the top 20% for weaning and carcass weight
- Her mother, NCC MS Quartz 31D, sells as lot 136
- **Pasture exposed to Brimner Bull 130E from July 7 to September 6, 2021**

LOT **137a**

NCC *Ms Quartz* 22J

PFC815708 NCC 22J Polled April 28, 2021

SHSH HIGH CLASS 43D  
**SHSH HIGH LIFE 14G**  
GLM SMOKE SPECIAL 16W

WINN MANS LANZA 610S  
SHSH MADONNA 21U  
SOS UP IN SMOKE 37R  
MVY SPECIAL 14S

CE	BW	WW	YW	MM	MTL	BW
7.7	0.3	49	99	25	50	104 lbs

- Ranks in the top 10% of the breed for total maternal and rib-eye, the top 15% for milk and the top 20% for yearling weight



# The Shakira Family

LOT **138**

NCC *Shakira* 26E

PFC723920 NCC 26E Polled Female April 7, 2017

GRANT'S PLAYBOY 3X  
**ELDER'S CONDUCTOR 398B**  
ELDER'S SILVER JEINI 812U

G.BROS TONTO 238Y  
**NCC SHAKIRA 75A**  
NCC SHAKIRA 7W

JDFJ PLAYBOY 85U  
DBAR MISS SUCCESS 826U  
BAR J SILVERADO 14S  
ELDER'S JEINI 829J

JMB DATELINE 754T  
HC RADIANT 541R  
RC TRUE 791 PLD  
NCC MISS FLING 49M

CE	BW	WW	YW	MM	MTL
-3.0	4.6	43	82	19	40

- Ranks in the top 2% of the breed for fat, the top 15% for lean yield and the top 25% for carcass weight and rib-eye area
- Her daughter, NCC Shakira 11H, sells as lot 139
- A son, NCC Express 104G, was selected by 102081622 Ltd., Swift Current, Saskatchewan
- Mothering twin NCC 60J selling as lot 59B
- Pasture exposed to Footprints Rifleman 8132F from July 7 to October 18, 2021

LOT **139**

NCC *Shakira* 11H

PFC802058 NCC 11H Polled Female April 12, 2020

SPARROWS ESCOBAR 429B  
**HBC STETSON 613D**  
LAE STARRY 281Z

ELDER'S CONDUCTOR 398B  
**NCC SHAKIRA 26E**  
NCC SHAKIRA 75A

WINN MANS SKAGGS 663X  
SPARROWS ANGEL 58T  
SPARROWS ELDORADO 361L  
LAE STAR-GAZER 6108S

GRANT'S PLAYBOY 3X  
ELDER'S SILVER JEINI 812U  
G.BROS TONTO 238Y  
NCC SHAKIRA 7W

CE	BW	WW	YW	MM	MTL
0.1	4.4	53	102	14	40

- Ranks in the top 10% of the breed for carcass weight and lean yield and the top 15% for weaning weight, yearling weight and rib-eye area
- Her mother, NCC Shakira 26E, sells as lot 138
- A.I. bred to Circle Cee Legend 307A on May 10, then pasture exposed to HKS Hardcore 168H from June 1 to August 5, 2021- Pregnancy examined on August 12 favorable to AI Date

# The Candycane Family



LOT **141**

LOT **140**

NCC *Candycane* 61G

PFC778165 NCC 61G Polled Female May 2, 2019

EATONS ROYAL DYNASTY 6164  
**SHSH BILLINGS 33Z**  
HTA BRIGET 4R

RC DISTANCE 811 PD  
**NCC CANDYCAN 11B**  
ROLLING D CANDY CANE 2X

EATONS VALUE ROYAL 2101P  
EATONS MISS CADET 2899  
M6 GRID MAKER 104 PET  
HTA BRIDGET PLD 102L

LT DISTANCE 5025 PLD  
RC MS EDGE 614 POLLED  
HTA BRAVIA 855U  
ROLLING D BLISS 840U

CE	BW	WW	YW	MM	MTL
12.0	-4.2	38	73	25	44

- Ranks in the top 3% of the breed for birth weight, the top 10% for calving ease and the top 20% for milk
- Calved April 27, 2021 NCC 21J male – sire Red Angus steered
- Pasture exposed to VVCR Network Valued 9124 Polled from July 8 to October 18, 2021

LOT **141**

NCC *Candycane* 27H

PFC802073 NCC 27H Polled Female April 18, 2020

XAL CUSTOM MADE 1C  
**BRIMMER BULL 130E**  
GBR MISS 117A

RC DISTANCE 811 PD  
**NCC CANDYCAN 11B**  
ROLLING D CANDY CANE 2X

XAL FIRE IT UP 5A  
GERRARD EVETTA 1A  
PLEASANTDAWN MATCH 465X  
KSF MISS PINBALL 50R

LT DISTANCE 5025 PLD  
RC MS EDGE 614 POLLED  
HTA BRAVIA 855U  
ROLLING D BLISS 840U

CE	BW	WW	YW	MM	MTL
13.7	-6.7	30	55	24	39

- Ranks in the top 1% of the breed for birth weight and the top 3% for calving ease
- A.I. bred to Circle Cee Legend 307A on May 9, then A.I. bred to LT Del Rey 6161P on May 29, and exposed to HKS Hardcore 168H from June 1 to August 5, 2021 Pregnancy examined favorable 60 to 75 days on August 12 (DNA)



# The Empress Family



LOT **143**

LOT **142**

NCC *Empress* 40B

PFC413972 NCC 40B Polled Female May 4, 2014

RC NEBRASKA 367 PLD  
RC TRUE 791 PLD  
RC MS SIGNATURE 1210P

LM MR IMPRESSIVE 1153L  
LM MS PRESSIVE 740T  
LM MS GOLDIE 804H

JDJ SMOKESTER J1377 P ET  
RC MSMONTANA 0134 PLD  
SCHURRTOP RC SIGNATURE  
RC MS MERIT 743 POLLED  
JWK IMPRESSIVE D040 ET  
LM MS Q-HANNA SUPER 317C  
KOP GOLD STEEL 66E  
LM MS EX-QUARTER 3147C

CE	BW	WW	YW	MM	MTL
7.3	0.0	42	77	12	33

- Her daughter, NCC Empress 20H, sells as lot 143
- Pasture exposed to HBC Stetson 613D from July 7 to October 9, 2021

LOT **142a**

NCC *Nationwide* 32J

PMC815736 NCC 32J Polled Male May 5, 2021

LT PATRIOT 4004 PLD  
LT NATIONWIDE 8455 PLD ET  
LT BRENDA 2184 PLD

LT LEDGER 0332 P  
LK MISS RIO 2119  
LT BRIDGER 9191 PLD  
LT BRENDA 8034 PLD

CE	BW	WW	YW	MM	MTL	BW
9.1	-1.2	44	81	17	39	92 lbs

- Ranks in the top 20% of the breed for calving ease and birth weight

LOT **143**

NCC *Empress* 20H

PFC802067 NCC 20H Polled Female April 16, 2020

XAL CUSTOM MADE 1C  
BRIMNER BULL 130E  
GBR MISS 117A

RC TRUE 791 PLD  
NCC EMPRESS 40B  
LM MS PRESSIVE 740T

XAL FIRE IT UP 5A  
GERRARD EVETTA 1A  
PLEASANTDAWN MATCH 465X  
KSF MISS PINBALL 50R

RC NEBRASKA 367 PLD  
RC MS SIGNATURE 1210P  
LM MR IMPRESSIVE 1153L  
LM MS GOLDIE 804H

CE	BW	WW	YW	MM	MTL
11.1	-3.9	35	66	20	37

- Ranks in the top 4% of the breed for birth weight and the top 10% for calving ease
- Her mother, NCC Empress 40B, sells as lot 142
- A.I. bred to Circle Cee Legend 307A on May 9, then A.I. bred to LT Del Rey 6161P on May 27, and exposed to HKS Hardcore 168H from June 1 to August 5, 2021 Pregnancy examined favorable to HKS Hardcore 168H on August 12 - 60+ days



# The Miss U2 Family



LOT **145**

LOT **144**

NCC *Miss U2* <sup>51Y</sup>

PFC395180 NCC 51Y Polled Female May 14, 2011

CJC NEWTREND L1632  
**RC ULTIMATE 8176 POLLED**  
RC MS LOGAN 396 PLD

LM MR UE 3206N  
**LM MS UNLIMITED 7115T**  
LM MS IMPRESSIONIST 5139R

EC NEW TREND 6G PLD  
CJC MS FERNANDOPLOYF703  
RC LOGAN 1237 PLD  
RC MS SIGNATURE 1213P

LT UNLIMITED EASE 9108  
LM MS GREEN 1227L  
LM MR IMP 3123N  
LM MS STEEL 1137L

CE	BW	WW	YW	MM	MTL
4.1	1.2	39	78	28	47

• Ranks in the top 10% of the breed for milk and the top 25% for total maternal

• A son, NCC Cadillac 75G, was selected by Hidden Creek Farms, Fort, Qu'Appelle, Saskatchewan

• A son, NCC Billings 73B, was selected by Curtis and Lorne Herndier, Melville, Saskatchewan

• **Pasture exposed to Footprints Rifleman 8132F from July 7 to October 18, 2021**

LOT **144a**

NCC *Miss U2* <sup>96J</sup>

PFC816257 NCC 96J Polled Female May 30, 2021

SVY MARKSMAN 436B  
**FOOTPRINTS RIFLEMAN 8132F**  
SHARP HILLS MS 36Y

SPARROWS LANDMARK 963W  
JSR KNOCKOUT 71S  
PCC LUCUS 439P  
SHARP HILLS MISS 58N

CE	BW	WW	YW	MM	MTL	BW
1.2	2.3	41	77	26	46	106 lbs

• Ranks in the top 15% of the breed for milk

LOT **145**

NCC *Miss U2* <sup>10G</sup>

PFC778129 NCC 10G Polled Female April 18, 2019

SPARROWS ESCOBAR 429B  
**HBC STETSON 613D**  
LAE STARRY 281Z

SHSH BILLINGS 33Z  
**NCC MISS U2 164D**  
NCC MISS U2 51Y

WINN MANS SKAGGS 663X  
SPARROWS ANGEL 58T  
SPARROWS ELDERADO 361L  
LAE STAR-GAZER 6108S  
EATONS ROYAL DYNASTY 6164  
HTA BRIGET 4R  
RC ULTIMATE 8176 POLLED  
LM MS UNLIMITED 7115T

CE	BW	WW	YW	MM	MTL
5.1	1.6	56	108	18	46

• Ranks in the top 10% of the breed for weaning, yearling and carcass weight and the top 25% for rib-eye and lean yield

• **Pasture exposed to VVCR Network Valued 9124 Polled from July 8 to October 18, 2021**



# Females With Earning Power



LOT **146**

**146**

NCC *Eleanor* 61C

PFC697669 NCC 61C Polled Female April 26, 2015

SVY BLITZ 125Y  
SVY BOSS PLD 320A  
SVY STARSTRUCK 711T

LM MR JACKPOT 221K  
NCC ELEANOR 72S  
LM MS RIO LOBA 675F

SPARROWS LANDMARK 963W  
SVY SUNKISSED 607S  
PCC NAVIGATOR 403P  
SVY STARSTRUCK 378N

LM MR GOLD 813H  
LM MS ROYAL PERFORM 583E  
KCR RIO SHERIFF 407  
LM MISS LOBO CURTIS 270B

CE	BW	WW	YW	MM	MTL
-0.5	4.0	48	98	23	47

- Ranks in the top 5% of the breed for lean yield, the top 10% for carcass weight and rib-eye area and the top 25% for total maternal
- A son, NCC Ninetynine 32E, was selected by Tracy Hyatt, Devlin, Ontario
- A son, NCC Stetson 106F, was selected by Pipestone Grazing Co-op Ltd., Moosomin, Saskatchewan
- Calved May 30, 2021 NCC 95J male –steered
- **Pasture exposed to Brimner Bull 130E from July 7 to September 6, 2021**

LOT **147**

NCC *Imola* 81D

PFC706098 NCC 81D Polled Female April 17, 2016

LHD TRENDSETTER V1217P  
RC ALIBI 340  
RC MS NEBRASKA 886 PD

NCC ROYAL JACKPOT 99N  
NCC IMOLA 41T  
NCC MARILYN 86M

CJC NEWTREND L1632  
LHD MS MS PERFECTAL'S724  
RC NEBRASKA 367 PLD  
RC MS SIGNATURE 3315 PLD

LM MR JACKPOT 221K  
NCC BE HAPPY 33F  
DCV HOUSTON 57H  
NCC MISS HIGH IMAGE 8H

CE	BW	WW	YW	MM	MTL
7.7	-0.4	35	62	20	37

- Her yearling son, NCC Neilson Bull 68H, sells as lot 174
- A son, NCC Legend 3F, was selected by Zuchkan Farms, Foam Lake, Saskatchewan
- **Pasture exposed to Brimner Bull 130E from July 7 to September 6, 2021**

LOT **147a**

NCC *Stetsan* 101J

PMC815814 NCC 101J Polled Male June 7, 2021

SPARROWS ESCOBAR 429B  
HBC STETSON 613D  
LAE STARRY 281Z

WINN MANS SKAGGS 663X  
SPARROWS ANGEL 58T  
SPARROWS ELDORADO 361L  
LAE STAR-GAZER 6108S

CE	BW	WW	YW	MM	MTL	BW
7.4	0.2	47	87	15	38	91 lbs



# Females With Earning Power



LOT **148**

LOT **148**

NCC *Lucy* 5E

PFC723927 NCC 5E Polled Female April 1, 2017

SCR TRIUMPH 2135  
**HIGH BLUFF CADILLAC 38C**  
HIGH BLUFF WALLACE 89Y

RC TRUE 791 PLD  
**NCC LUCY 1B**  
LM MS UNLIMITED EASE 7172T

SCR TUFFY 0119  
SCR MS BABY DOLL 7140  
CURTIS WALLACE 141H  
HIGH BLUFF ALCATRAZ 111S

RC NEBRASKA 367 PLD  
RC MS SIGNATURE 1210P  
LM MR UE 3206N  
LM MS IMPRINT 5105R

CE	BW	WW	YW	MM	MTL
3.0	0.8	41	84	24	45

- Ranks in the top 25% of the breed for milk
- Her yearling son, NCC Stetson 39H, sells as lot 166
- Pasture exposed to Brimner Bull 130E from July 7 to September 6, 2021

LOT **148a**

NCC *Lucy* 111J

PFC816249 NCC 111J Polled Female June 19, 2021

SPARROWS ESCOBAR 429B  
**HBC STETSON 613D**  
LAE STARRY 281Z

WINN MANS SKAGGS 663X  
SPARROWS ANGEL 58T  
SPARROWS ELDORADO 361L  
LAE STAR-GAZER 6108S

CE	BW	WW	YW	MM	MTL	BW
5.1	0.8	50	98	17	42	80 lbs

- Ranks in the top 20% of the breed for yearling weight and the top 25% for weaning weight



LOT **149**

LOT **149**

NCC *Jade* 84H

PFC802341 NCC 84H Polled Female May 6, 2020

XAL CUSTOM MADE 1C  
**BRIMNER BULL 130E**  
GBR MISS 117A

RC TRUE 791 PLD  
**NCC JADE 38B**  
LM MS GREEN 7114T

XAL FIRE IT UP 5A  
GERRARD EVETTA 1A  
PLEASANTDAWN MATCH 465X  
KSF MISS PINBALL 50R  
RC NEBRASKA 367 PLD  
RC MS SIGNATURE 1210P  
LM MR IMP 345N  
LM MS GREEN 1249L

CE	BW	WW	YW	MM	MTL
7.3	-1.5	36	69	22	40

- Ranks in the top 20% of the breed for birth weight
- Pasture exposed to HKS Hardcore 168H after August 12, 2021



# Females With Earning Power

- A.I. bred to Circle Cee Legend 307A on May 10, 2021 then exposed to HKS Hardcore 168H from June 1 to August 5, 2021 Pregnancy examined favorable to the A.I. service



LOT **150**

LOT **150** NCC *Ms Ultimate* 104H  
PFC802362 NCC 104H Polled Female May 17, 2020

XAL CUSTOM MADE 1C  
**BRIMNER BULL 130E**  
GBR MISS 117A

RC ULTIMATE 8176 POLLED  
**NCC MS ULTIMATE 37X**  
LM MS GREEN 7114T

XAL FIRE IT UP 5A  
GERRARD EVETTA 1A  
PLEASANTDAWN MATCH 465X  
KSF MISS PINBALL 50R  
CJC NEWTREND L1632  
RC MS LOGAN 396 PLD  
LM MR IMPRESSIVE 1153L  
LM MS GOLDIE 804H

CE	BW	WW	YW	MM	MTL
6.5	-0.3	35	71	21	39

LOT **151** NCC *Star Bright* 108H  
PFC815606 NCC 108H Polled Female May 20, 2020

XAL CUSTOM MADE 1C  
**BRIMNER BULL 130E**  
GBR MISS 117A

RC TRUE 791 PLD  
**NCC STAR BRIGHT 22C**  
NCC STAR BRIGHT 1R

XAL FIRE IT UP 5A  
GERRARD EVETTA 1A  
PLEASANTDAWN MATCH 465X  
KSF MISS PINBALL 50R  
RC NEBRASKA 367 PLD  
RC MS SIGNATURE 1210P  
DCV HOUSTON 57H  
NCC CRYSTAL 35J

CE	BW	WW	YW	MM	MTL
4.9	0.4	52	86	19	45

- Ranks in the top 20% of the breed for weaning weight
- A member of the Star Bright Family
- Her mother, NCC Star Bright 22C, sells as lot 152
- A.I. bred to Circle Cee Legend 307A on May 10, then A.I. bred to LT Del Rey 6161P on May 30, and exposed to HKS Hardcore 168H from June 1 to August 5, 2021. Pregnancy examined favorable to HKS Hardcore 168H on August 12 - 45 days



LOT **151**



# Females With Earning Power

## LOT 152 NCC Star Bright 22C

PFC697458 NCC 22C Polled Female April 18, 2015

RC NEBRASKA 367 PLD  
**RC TRUE 791 PLD**  
RC MS SIGNATURE 1210P

DCV HOUSTON 57H  
**NCC STAR BRIGHT 1R**  
NCC CRYSTAL 35J

JDJ SMOKESTER J1377 P ET  
RC MSMONTANA 0134 PLD  
SCHURRTOP RC SIGNATURE  
RC MS MERIT 743 POLLED  
HTA PERFORMER PLD 219B  
KTS EXTRAVAGANT 72D  
RC NEVADA 675 POLLED  
NCC CRYSTAL 42F

CE	BW	WW	YW	MM	MTL
-1.9	4.5	46	87	20	43

- Ranks in the top 20% of the breed for carcass weight and fat and the top 25% for lean yield
- Her daughter, NCC Star Bright 108H, sells as lot 151 and her daughter, NCC Star Bright 41F, sells as lot 46
- A son, NCC Granite 90G, was selected by Pipestone Grazing Co-op Ltd., Wapella, Saskatchewan
- Calved June 8, 2021 heifer calf NCC 102J by HBC Stetson 613D
- **Pasture exposed to Brimner Bull 130E from July 7 to September 6, 2021**

## LOT 153 NCC Paula 48C

PFC697605 NCC 48C Polled Female April 23, 2015

LHD TRENDSETTER V1217P  
**RC ALIBI 340**  
RC MS NEBRASKA 886 PD

EVC SILVER 35P  
**NCC PAULA 91X**  
NCC MS PAULA 52J

CJC NEWTREND L1632  
LHD MS MS PERFECTALI'S724  
RC NEBRASKA 367 PLD  
RC MS SIGNATURE 3315 PLD  
S\$ MONTANA SILVER  
EVC MISS BRON 6M  
RC NEVADA 675 POLLED  
LM MS PAULA Q-AMER 613F

CE	BW	WW	YW	MM	MTL
9.4	-0.4	38	70	19	38

- Ranks in the top 20% of the breed for calving ease
- Her daughter, NCC Paula 49G, sells as lot 131
- A son, NCC Stetson 16F, was selected by Dennis Kuschak, Ituna, Saskatchewan
- **Pasture exposed to Brimner Bull 130E from July 7 to September 6, 2021**

## LOT 154 NCC Alexis 25J

PFC816258 NCC 25J Polled Female April 30, 2021

LT PATRIOT 4004 PLD  
**LT NATIONWIDE 8455 PLD ET**  
LT BRENDA 2184 PLD

RC TRUE 791 PLD  
**NCC ALEXIS 36A**  
NCC ALEXIS 48T

LT LEDGER 0332 P  
LK MISS RIO 2119  
LT BRIDGER 9191 PLD  
LT BRENDA 8034 PLD  
RC NEBRASKA 367 PLD  
RC MS SIGNATURE 1210P  
NCC ROYAL JACKPOT 99N  
NCC ALEXIS 83M

CE	BW	WW	YW	MM	MTL	BW
10.1	-1.6	46	82	17	40	87 lbs

- Ranks in the top 15% of the breed for calving ease and birth weight
- Her maternal sister, NCC Alexis 56H, sells as lot 12
- Maternal brothers have been selected by Craig Krasowski, Willowbrook and Stephen Breitzreuz, Springside, Saskatchewan

## LOT 155 NCC Liz 41J

PFC815745 NCC 41J Polled Female May 8, 2021

SPARROWS ESCOBAR 429B  
**HBC STETSON 613D**  
LAE STARRY 281Z

SHSH BILLINGS 33Z  
**NCC LIZ 125D**  
NCC BROKEN EAR 95X

WINN MANS SKAGGS 663X  
SPARROWS ANGEL 58T  
SPARROWS ELDORADO 361L  
LAE STAR-GAZER 6108S  
EATONS ROYAL DYNASTY 6164  
HTA BRIGET 4R  
RC ULTIMATE 8176 POLLED  
LM MS PRESSIVE 708T

CE	BW	WW	YW	MM	MTL	BW
9.5	-1.2	50	100	18	43	89 lbs

- Ranks in the top 20% of the breed for calving ease, birth weight and yearling weight and the top 25% for weaning weight
- Two maternal sisters sell – NCC Liz 31F as lot 134 and NCC Liz 73H as lot 135

## The Bulls...

The long yearling bulls are offered for sale at the time of our dispersal. We will not be having a spring 2022 bull sale.

These bulls have been on summer pasture and are brought into large pens in late October. Bulls will be eased onto their winter ration prior to the dispersal and they can easily fit into the wintering program of their new owners. Long yearling bulls will be semen tested.

The 2021 spring bull calves will be offered for sale. On the bull calves, the new owner can arrange a wintering program by talking to Mike. Please see details inside back cover of catalogue.





**PZC Lily 5013 ET - Dam of Pregnancy**

**156**

## Pregnant Recipient

TURNBULLS DUTY-FREE 358D  
**HVA FIREBALL 662F**  
 HTA SARA 662D

TR MR FIRE WATER 5792ET  
**PZC LILY 5013 ET**  
 THOMAS MS IMPRESSIVE 064I

HVA Fireball 662F X PZC Lily 5013 ET

PLEASANT DAWN MVP 316Y  
 CTP MISS GOOGLE 358Z  
 RGP REMINGTON 101Y  
 HTA SARA 9107W

THOMAS OAHE WIND 0772ET P  
 THOMAS SWISSERS SWEET 1764ET  
 JWK IMPRESSIVE D040 ET  
 BCI MISS VERYLIMIT 6033P

PE CE	PE BW	PE WW	PE YW	PE MM	PE MTL
6.8	0.2	43	89	26	48

• **Implanted into a commercial red angus cow on April 20, 2021 – checked safe in calf**

• The donor cow, Lily was the 2017 Supreme Champion at the RBC Supreme at CWA and the Supreme Champion at Farm Fair International that same year



**HVA Fireball 662F - Sire of Pregnancy**



# Yearling Bulls

## LOT 157 NCC Neilson Bull 3H

PMC802044 NCC 3H Polled Male April 7, 2020

XAL CUSTOM MADE 1C  
**BRIMNER BULL 130E**  
GBR MISS 117A

G.BROS TONTO 238Y  
**NCC REGINA 71A**  
NCC REGINA 33W

XAL FIRE IT UP 5A  
GERRARD EVETTA 1A  
PLEASANTDAWN MATCH 465X  
KSF MISS PINBALL 50R  
JMB DATELINE 754T  
HC RADIANT 541R  
RC TRUE 791 PLD  
NCC REGINA 4P

CE	BW	WW	YW	MM	MTL	BW	Act WW	Act YW
11.8	-5.3	25	51	24	37	80 lbs.	765 lbs.	1135 lbs

- Ranks in the top 1% of the breed for birth weight, the top 10% for calving ease and the top 25% for milk
- His mother, NCC Regina 71A, sells as lot 31

## LOT 158 NCC Neilson Bull 9H

PMC802054 NCC 9H Polled Male April 11, 2020

XAL CUSTOM MADE 1C  
**BRIMNER BULL 130E**  
GBR MISS 117A

RC TRUE 791 PLD  
**NCC CRYSTAL 43C**  
NCC CRYSTAL 5S

XAL FIRE IT UP 5A  
GERRARD EVETTA 1A  
PLEASANTDAWN MATCH 465X  
KSF MISS PINBALL 50R  
RC NEBRASKA 367 PLD  
RC MS SIGNATURE 1210P  
CS 4J NATHAN 387N  
NCC CRYSTAL 15M

CE	BW	WW	YW	MM	MTL	BW	Act WW	Act YW
6.6	-1.0	41	81	23	43	105 lbs	945 lbs.	1320 lbs

- Ranks in the top 25% of the breed for birth weight
- His mother, NCC Crystal 43C, sells as lot 53

## LOT 159 NCC Neilson Bull 19H

PMC802066 NCC 19H Polled Male April 16, 2020

XAL CUSTOM MADE 1C  
**BRIMNER BULL 130E**  
GBR MISS 117A

RC XPAND 0171 PD TW  
**NCC ALLIE 19B**  
NCC ALLIE 34S

XAL FIRE IT UP 5A  
GERRARD EVETTA 1A  
PLEASANTDAWN MATCH 465X  
KSF MISS PINBALL 50R  
ACE-ORR MAKERS MARK 546  
RC MS MYSTICAL 6262 TW  
LM MR IMPRESSIVE 1170L  
NCC ALASKAN LADY 46K

CE	BW	WW	YW	MM	MTL	BW	Act WW	Act YW
3.0	1.2	40	80	26	46	108 lbs	985 lbs.	1405 lbs

- Ranks in the top 15% of the breed for milk

## LOT 160 NCC Neilson Bull 29H

MC802075 NCC 29H Dehorned Male April 19, 2020

XAL CUSTOM MADE 1C  
**BRIMNER BULL 130E**  
GBR MISS 117A

RC ALIBI 340  
**NCC GABRIELLE 124D**  
NCC GABRIELLE 38Z

XAL FIRE IT UP 5A  
GERRARD EVETTA 1A  
PLEASANTDAWN MATCH 465X  
KSF MISS PINBALL 50R  
LHD TRENDSETTER V1217P  
RC MS NEBRASKA 886 PD  
RC XPAND 0171 PD TW  
NCC GABRIELLE 62W

CE	BW	WW	YW	MM	MTL	BW	Act WW	Act YW
12.7	-4.7	34	63	24	42	82 lbs	770 lbs.	1190 lbs

- Ranks in the top 2% of the breed for birth weight, the top 4% for calving ease and the top 25% for milk
- His mother, NCC Gabrielle 124D, sells as lot 22

## LOT 161 NCC Stetsan 31H

PMC802077 NCC 31H Polled Male April 20, 2020

SPARROWS ESCOBAR 429B  
**HBC STETSON 613D**  
LAE STARRY 281Z

ELDER'S CONDUCTOR 398B  
**NCC REGINA 87E**  
NCC REGINA 71A

WINN MANS SKAGGS 663X  
SPARROWS ANGEL 58T  
SPARROWS ELDORADO 361L  
LAE STAR-GAZER 6108S  
GRANT'S PLAYBOY 3X  
ELDER'S SILVER JEINI 812U  
G.BROS TONTO 238Y  
NCC REGINA 33W

CE	BW	WW	YW	MM	MTL	BW	Act WW	Act YW
6.4	0.4	47	90	14	38	96 lbs	760 lbs.	1255 lbs

- His mother, NCC Regina 87E, sells as lot 32



LOT 161



# Yearling Bulls



LOT **163**



LOT **165**

LOT **162**

NCC *Stetsan* 32H

PMC802078 NCC 32H Polled Male April 20, 2020

SPARROWS ESCOBAR 429B  
**HBC STETSON 613D**  
LAE STARRY 281Z

ELDER'S CONDUCTOR 398B  
**NCC ATHENA 85E**  
NCC ATHENA 82A

WINN MANS SKAGGS 663X  
SPARROWS ANGEL 58T  
SPARROWS ELDORADO 361L  
LAE STAR-GAZER 6108S  
GRANT'S PLAYBOY 3X  
ELDER'S SILVER JEINI 812U  
G.BROS TONTO 238Y  
NCC ATHENA 137W

CE	BW	WW	YW	MM	MTL	BW	Act WW	Act YW
7.0	0.0	47	89	14	37	100 lbs	770 lbs.	1310 lbs

- His mother, NCC Athena 85E, sells as lot 52

LOT **163**

NCC *Neilson Bull* 33H

PMC802079 NCC 33H Polled Male April 20, 2020

XAL CUSTOM MADE 1C  
**BRIMNER BULL 130E**  
GBR MISS 117A

RC ULTIMATE 8176 POLLED  
**NCC STAR BRIGHT 46Z**  
NCC STAR BRIGHT 1R

XAL FIRE IT UP 5A  
GERRARD EVETTA 1A  
PLEASANTDAWN MATCH 465X  
KSF MISS PINBALL 50R  
CJC NEWTREND L1632  
RC MS LOGAN 396 PLD  
DCV HOUSTON 57H  
NCC CRYSTAL 35J

CE	BW	WW	YW	MM	MTL	BW	Act WW	Act YW
10.0	-2.8	30	60	23	38	94 lbs	930 lbs.	1285 lbs

- Ranks in the top 10% of the breed for birth weight, the top 15% for calving ease
- His mother, NCC Star Bright 46Z, sells as lot 40

LOT **164**

NCC *Neilson Bull* 34H

PMC802080 NCC 34H Polled Male April 21, 2020

XAL CUSTOM MADE 1C  
**BRIMNER BULL 130E**  
GBR MISS 117A

RC ALIBI 340  
**NCC KATHY 82C**  
NCC KATHY 79X

XAL FIRE IT UP 5A  
GERRARD EVETTA 1A  
PLEASANTDAWN MATCH 465X  
KSF MISS PINBALL 50R  
LHD TRENDSETTER V1217P  
RC MS NEBRASKA 886 PD  
CS 4J NATHAN 387N  
NCC KATHY 25F

CE	BW	WW	YW	MM	MTL	BW	Act WW	Act YW
8.2	-2.0	39	72	25	44	98 lbs	880 lbs.	1330 lbs

- Ranks in the top 15% of the breed for birth weight, the top 25% for calving ease and the top 20% for milk
- His mother, NCC Kathy 82C, sells as lot 132

LOT **165**

NCC *Neilson Bull* 35H

PMC802081 NCC 35H Polled Male April 21, 2020

XAL CUSTOM MADE 1C  
**BRIMNER BULL 130E**  
GBR MISS 117A

RC XPAND 0171 PD TW  
**NCC REGINA 72B**  
NCC REGINA 30T

XAL FIRE IT UP 5A  
GERRARD EVETTA 1A  
PLEASANTDAWN MATCH 465X  
KSF MISS PINBALL 50R  
ACE-ORR MAKERS MARK 546  
RC MS MYSTICAL 6262 TW  
CS 4J NATHAN 387N  
NCC MISS CURTIS 36J

CE	BW	WW	YW	MM	MTL	BW	Act WW	Act YW
7.4	-1.6	40	74	24	44	101 lbs	910 lbs.	1250 lbs

- Ranks in the top 15% of the breed for birth weight and the top 25% for milk
- His mother is out of the Regina family



# Yearling Bulls

LOT **166**

NCC *Stetsan* 39H

MC802085 NCC 39H Dehorned Male April 22, 2020

SPARROWS ESCOBAR 429B  
**HBC STETSON 613D**  
LAE STARRY 281Z

HIGH BLUFF CADILLAC 38C  
**NCC LUCY 5E**  
NCC LUCY 1B

WINN MANS SKAGGS 663X  
SPARROWS ANGEL 58T  
SPARROWS ELDORADO 361L  
LAE STAR-GAZER 6108S  
SCR TRIUMPH 2135  
HIGH BLUFF WALLACE 89Y  
RC TRUE 791 PLD  
LM MS UNLIMITED EASE 7172T

CE	BW	WW	YW	MM	MTL	BW	Act WW	Act YW
6.1	-0.1	49	96	17	42	98 lbs	850 lbs.	1225 lbs

- Ranks in the top 25% of the breed for yearling weight
- His mother, NCC Lucy 5E, sells as lot 148

LOT **167**

NCC *Eldorado* 40H

PMC802086 NCC 40H Polled Male April 22, 2020

SPARROWS ALLIANCE 513G  
**SPARROWS ELDORADO 361L**  
SPARROWS HEARTBREAK 261J

CIRCLE CEE LEGEND 307A  
**NCC MS MESA 8F**  
NCC MS MESA 141D

LT WYOMING WIND 4020 PLD  
CHARDEL PARADISE 513E  
LT RAMROD 4148  
CHARDEL HEARTBREAK 261B  
LT LEDGER 0332 P  
CIRCLE CEE STUNNING 125Y  
RC TRUE 791 PLD  
LM MS MESA 7144T

CE	BW	WW	YW	MM	MTL	BW	Act WW	Act YW
6.2	-0.2	48	92	14	38	102 lbs	755 lbs.	1240 lbs

- His mother, NCC MS Mesa 8F, sells as lot 77

LOT **168**

NCC *Neilson Bull* 41H

PMC802088 NCC 41H Polled Male April 23, 2020

XAL CUSTOM MADE 1C  
**BRIMNER BULL 130E**  
GBR MISS 117A

RC TRUE 791 PLD  
**NCC MS GOLD 49C**  
LM MS GOLD 724T

XAL FIRE IT UP 5A  
GERRARD EVETTA 1A  
PLEASANTDAWN MATCH 465X  
KSF MISS PINBALL 50R  
RC NEBRASKA 367 PLD  
RC MS SIGNATURE 1210P  
LM MR CIGAR 536R  
LM MS GOLD 65K

CE	BW	WW	YW	MM	MTL	BW	Act WW	Act YW
7.4	-1.6	40	74	24	44	100 lbs	890 lbs.	1300 lbs

- Ranks in the top 15% of the breed for birth weight and the top 25% for milk
- His mother is out of the Regina family

LOT **169**

NCC *Stetsan* 58H

PMC802114 NCC 58H Polled Male April 26, 2020

SPARROWS ESCOBAR 429B  
**HBC STETSON 613D**  
LAE STARRY 281Z

SHSH BILLINGS 33Z  
**NCC MS IMP 121E**  
LM MS IMP 7128T

WINN MANS SKAGGS 663X  
SPARROWS ANGEL 58T  
SPARROWS ELDORADO 361L  
LAE STAR-GAZER 6108S  
EATONS ROYAL DYNASTY 6164  
HTA BRIGET 4R  
LM MR IMP 382N  
LM MS HI SPECA MT 7156G

CE	BW	WW	YW	MM	MTL	BW	Act WW	Act YW
9.0	-1.7	46	91	20	43	92 lbs	815 lbs.	1265 lbs

- Ranks in the top 15% of the breed for birth weight, the top 20% for calving ease
- His mother, NCC MS Imp 121E, sells as lot 70

LOT **170**

NCC *Express* 59H

MC802115 NCC 59H Dehorned Male April 27, 2020

RC DENVER 6026 PLD  
**RC EXECTONE 762 PLD**  
RC MS STAR 5184 PLD

ELDER'S CONDUCTOR 398B  
**NCC HONEY 51D**  
NCC HONEY 117A

THREE TREES WIND 0383 ET  
3H SKYE 37K  
JLS BLUE STAR 0110 PLD  
RC MS XPOUNDER 2147 PLD  
GRANT'S PLAYBOY 3X  
ELDER'S SILVER JEINI 812U  
RC ULTIMATE 8176 POLLED  
LM MS HONEY 7247T

CE	BW	WW	YW	MM	MTL	BW	Act WW	Act YW
4.2	0.8	41	76	22	42	103 lbs	740 lbs.	1220 lbs

- His mother, NCC Honey 51D, sells as lot 112



LOT **169**



# Yearling Bulls

LOT **171**

NCC *Neilson Bull* 60H

PMC802116 NCC 60H Polled Male April 27, 2020

XAL CUSTOM MADE 1C  
**BRIMNER BULL 130E**  
GBR MISS 117A

RC XPAND 0171 PD TW  
**NCC SHERI 23B**  
NCC SHERI 36T

XAL FIRE IT UP 5A  
GERRARD EVETTA 1A  
PLEASANTDAWN MATCH 465X  
KSF MISS PINBALL 50R

ACE-ORR MAKERS MARK 546  
RC MS MYSTICAL 6262 TW  
NCC ROYAL JACKPOT 99N  
NCC HOT CRYSTAL 34N

CE	BW	WW	YW	MM	MTL	BW	Act WW	Act YW
5.5	0.0	41	80	23	44	102 lbs	915 lbs.	1415 lbs

• His mother, NCC Sheri 23B, sells as lot 49

LOT **172**

NCC *Neilson Bull* 63H

PMC802120 NCC 63H Polled Male April 28, 2020

XAL CUSTOM MADE 1C  
**BRIMNER BULL 130E**  
GBR MISS 117A

RC XPAND 0171 PD TW  
**NCC TORTILLA 53C**  
NCC TORTONA 59T

XAL FIRE IT UP 5A  
GERRARD EVETTA 1A  
PLEASANTDAWN MATCH 465X  
KSF MISS PINBALL 50R

ACE-ORR MAKERS MARK 546  
RC MS MYSTICAL 6262 TW  
EVC SILVER 35P  
NCC MISS TORQUE 15G

CE	BW	WW	YW	MM	MTL	BW	Act WW	Act YW
7.3	-0.5	39	74	24	43	105 lbs	915 lbs.	1315 lbs

LOT **173**

NCC *Neilson Bull* 65H

PMC802122 NCC 65H Polled Male April 29, 2020

XAL CUSTOM MADE 1C  
**BRIMNER BULL 130E**  
GBR MISS 117A

RC XPAND 0171 PD TW  
**NCC SHERI 37B**  
NCC SHERI 96X

XAL FIRE IT UP 5A  
GERRARD EVETTA 1A  
PLEASANTDAWN MATCH 465X  
KSF MISS PINBALL 50R

ACE-ORR MAKERS MARK 546  
RC MS MYSTICAL 6262 TW  
RC TRUE 791 PLD  
NCC SHERI 36T

CE	BW	WW	YW	MM	MTL	BW	Act WW	Act YW
7.6	-1.5	41	77	25	45	96 lbs	960 lbs.	1350 lbs

• Ranks in the top 20% of the breed for birth weight and milkk  
• His mother, NCC Sheri 37B, sells as lot 48

LOT **174**

NCC *Neilson Bull* 68H

PMC802126 NCC 68H Polled Male April 30, 2020

XAL CUSTOM MADE 1C  
**BRIMNER BULL 130E**  
GBR MISS 117A

RC ALIBI 340  
**NCC IMOLA 81D**  
NCC IMOLA 41T

XAL FIRE IT UP 5A  
GERRARD EVETTA 1A  
PLEASANTDAWN MATCH 465X  
KSF MISS PINBALL 50R

LHD TRENDSETTER V1217P  
RC MS NEBRASKA 886 PD  
NCC ROYAL JACKPOT 99N  
NCC MARILYN 86M

CE	BW	WW	YW	MM	MTL	BW	Act WW	Act YW
10.8	-3.4	32	60	24	40	88 lbs	805 lbs.	1295 lbs

• Ranks in the top 5% of the breed for birth weight, the top 10% for calving ease  
• His mother, NCC Imola 81D, sells as lot 147

LOT **175**

NCC *Neilson Bull* 69H

PMC802127 NCC 69H Polled Male May 1, 2020

RC DENVER 6026 PLD  
**RC EXECTONE 762 PLD**  
RC MS STAR 5184 PLD

G.BROS TONTO 238Y  
**NCC RUBY 22A**  
NCC RUBY 48W

THREE TREES WIND 0383 ET  
3H SKYE 37K  
JLS BLUE STAR 0110 PLD  
RC MS XPOUNDER 2147 PLD  
JMB DATELINE 754T  
HC RADIANT 541R  
ROLLING D DOMINGO 630S  
NCC RUBY 4S

CE	BW	WW	YW	MM	MTL	BW	Act WW	Act YW
4.1	0.6	40	77	19	39	102 lbs	925 lbs.	1400 lbs

• His mother, NCC Ruby 22A, sells as lot 16





# Yearling Bulls



LOT **176**

LOT **176**

NCC *Neilson Bull* 70H

PMC802128 NCC 70H Polled Male May 1, 2020

XAL CUSTOM MADE 1C  
**BRIMNER BULL 130E**  
GBR MISS 117A

ROLLING D DOMINGO 630S  
**NCC RUBY 48W**  
NCC RUBY 4S

XAL FIRE IT UP 5A  
GERRARD EVETTA 1A  
PLEASANTDAWN MATCH 465X  
KSF MISS PINBALL 50R  
ROLLING D PARAMOUNT 424P  
ROLLING D CHER 306N  
WCR SIR TERRIFIC 8185 P  
NCC MICHELLE 74M

CE	BW	WW	YW	MM	MTL	BW	Act WW	Act YW
5.4	-1.0	45	84	21	44	106 lbs	720 lbs.	1180 lbs

- Ranks in the top 25% of the breed for birth weight
- His mother, NCC Ruby 48W, sells as lot 13

LOT **177**

NCC *Neilson Bull* 71H

PMC802129 NCC 71H Polled Male May 1, 2020

XAL CUSTOM MADE 1C  
**BRIMNER BULL 130E**  
GBR MISS 117A

RC TRUE 791 PLD  
**NCC QUEEN 70Y**  
NCC QUEEN 37S

XAL FIRE IT UP 5A  
GERRARD EVETTA 1A  
PLEASANTDAWN MATCH 465X  
KSF MISS PINBALL 50R  
RC NEBRASKA 367 PLD  
RC MS SIGNATURE 1210P  
CS 4J NATHAN 387N  
NCC QUEEN 24M

CE	BW	WW	YW	MM	MTL	BW	Act WW	Act YW
7.1	-1.1	38	76	22	40	100 lbs	820 lbs.	1245 lbs

- Ranks in the top 20% of the breed for birth weight
- His mother was in the Queen family

LOT **178**

NCC *Neilson Bull* 75H

PMC802325 NCC 75H Polled Male May 2, 2020

XAL CUSTOM MADE 1C  
**BRIMNER BULL 130E**  
GBR MISS 117A

RC ULTIMATE 8176 POLLED  
**NCC PIPES 84Z**  
LM MS CIGAR 7215T

XAL FIRE IT UP 5A  
GERRARD EVETTA 1A  
PLEASANTDAWN MATCH 465X  
KSF MISS PINBALL 50R  
CJC NEWTREND L1632  
RC MS LOGAN 396 PLD  
LM MR CIGAR 507R  
LM IMP 3146N

CE	BW	WW	YW	MM	MTL	BW	Act WW	Act YW
8.9	-2.5	37	73	24	42	95 lbs	900 lbs.	1320 lbs

- Ranks in the top 10% of the breed for birth weight, the top 20% for calving ease
- His mother, NCC Pipes 84Z, sells as lot 96



# Yearling Bulls



LOT **179**



LOT **180**

LOT **179** NCC *Neilson Bull* 81H  
PMC802335 NCC 81H Polled Male May 5, 2020

XAL CUSTOM MADE 1C  
**BRIMNER BULL 130E**  
GBR MISS 117A

G.BROS TONTO 238Y  
**NCC SHANIA 51B**  
NCC SHANIA 70W

XAL FIRE IT UP 5A  
GERRARD EVETTA 1A  
PLEASANTDAWN MATCH 465X  
KSF MISS PINBALL 50R  
JMB DATELINE 754T  
HC RADIANT 541R  
RC TRUE 791 PLD  
NCC LADY DI 51R

CE	BW	WW	YW	MM	MTL	BW	Act WW	Act YW
10.1	-3.4	31	64	23	39	91 lbs	860 lbs.	1280 lbs

- Ranks in the top 5% of the breed for birth weight, the top 15% for calving ease
- His mother, NCC Shania 51B, sells as lot 51

LOT **180** NCC *Neilson Bull* 83H  
PMC802340 NCC 83H Polled Male May 5, 2020

XAL CUSTOM MADE 1C  
**BRIMNER BULL 130E**  
GBR MISS 117A

RC TRUE 791 PLD  
**NCC STAR 63W**  
NCC STAR BRIGHT 1R

XAL FIRE IT UP 5A  
GERRARD EVETTA 1A  
PLEASANTDAWN MATCH 465X  
KSF MISS PINBALL 50R  
RC NEBRASKA 367 PLD  
RC MS SIGNATURE 1210P  
DCV HOUSTON 57H  
NCC CRYSTAL 35J

CE	BW	WW	YW	MM	MTL	BW	Act WW	Act YW
6.6	-0.1	33	66	20	37	100 lbs	890 lbs.	1340 lbs

- His mother was in the Star Bright family

LOT **181** NCC *Stetsan* 88H  
PMC802344 NCC 88H Polled Male May 8, 2020

SPARROWS ESCOBAR 429B  
**HBC STETSON 613D**  
LAE STARRY 281Z

SHSH BILLINGS 33Z  
**NCC ALEXIS 37E**  
NCC ALEXIS 48T

WINN MANS SKAGGS 663X  
SPARROWS ANGEL 58T  
SPARROWS ELDORADO 361L  
LAE STAR-GAZER 6108S  
EATONS ROYAL DYNASTY 6164  
HTA BRIGET 4R  
NCC ROYAL JACKPOT 99N  
NCC ALEXIS 83M

CE	BW	WW	YW	MM	MTL	BW	Act WW	Act YW
4.2	1.8	56	108	16	44	108 lbs	750 lbs.	1200 lbs

- Ranks in the top 10% of the breed for weaning and yearling weight, the top 15% for carcass weight and the top 20% for rib-eye area and lean yield
- His mother, NCC Alexis 37E, sells as lot 11

LOT **182** NCC *Neilson Bull* 99H  
PMC802358 NCC 99H Polled Male May 15, 2020

XAL CUSTOM MADE 1C  
**BRIMNER BULL 130E**  
GBR MISS 117A

SHSH BILLINGS 33Z  
**NCC ALEXIS 14B**  
NCC ALEXIS 63Y

XAL FIRE IT UP 5A  
GERRARD EVETTA 1A  
PLEASANTDAWN MATCH 465X  
KSF MISS PINBALL 50R  
EATONS ROYAL DYNASTY 6164  
HTA BRIGET 4R  
RC ULTIMATE 8176 POLLED  
NCC ALEXIS 48T

CE	BW	WW	YW	MM	MTL	BW	Act WW	Act YW
7.9	-1.8	37	74	26	45	100 lbs	920 lbs.	1360 lbs

- Ranks in the top 15% of the breed for birth weight and milk
- His mother, NCC Alexis 14B, sells as lot 8



# Yearling Bulls



LOT **185**

## LOT **183** NCC Neilson Bull 102H

PMC802360 NCC 102H Polled Male May 15, 2020

XAL CUSTOM MADE 1C  
**BRIMNER BULL 130E**  
GBR MISS 117A

ELDER'S CONDUCTOR 398B  
**NCC MESA 82D**  
NCC MS MESA 58A

XAL FIRE IT UP 5A  
GERRARD EVETTA 1A  
PLEASANTDAWN MATCH 465X  
KSF MISS PINBALL 50R  
GRANT'S PLAYBOY 3X  
ELDER'S SILVER JEINI 812U  
RC TRUE 791 PLD  
LM MS MESA 7184T

CE	BW	WW	YW	MM	MTL	BW	Act WW	Act YW
10.5	-3.5	32	64	24	40	92 lbs	715 lbs.	1190 lbs

- Ranks in the top 5% of the breed for birth weight, the top 15% for calving ease and the top 25% for milk
- His mother, NCC Mesa 82D, sells as lot 76

## LOT **184** NCC Stetsan 105H

PMC802363 NCC 105H Polled Male May 17, 2020

SPARROWS ESCOBAR 429B  
**HBC STETSON 613D**  
LAE STARRY 281Z

SHSH BILLINGS 33Z  
**NCC QUEEN 110E**  
NCC QUEEN 70Y

WINN MANS SKAGGS 663X  
SPARROWS ANGEL 58T  
SPARROWS ELDORADO 361L  
LAE STAR-GAZER 6108S  
EATONS ROYAL DYNASTY 6164  
HTA BRIGET 4R  
RC TRUE 791 PLD  
NCC QUEEN 37S

CE	BW	WW	YW	MM	MTL	BW	Act WW	Act YW
6.6	0.5	50	98	17	42	99 lbs	810 lbs.	1340 lbs

- Ranks in the top 20% of the breed for yearling weight and the top 25% for weaning and carcass weight
- His mother, NCC Queen 110E, sells as lot 28

## LOT **185** NCC Neilson Bull 121H

PMC802405 NCC 121H Polled Male June 19, 2020

XAL CUSTOM MADE 1C  
**BRIMNER BULL 130E**  
GBR MISS 117A

RC XPAND 0171 PD TW  
**NCC STAR 104D**  
NCC STAR 63W

XAL FIRE IT UP 5A  
GERRARD EVETTA 1A  
PLEASANTDAWN MATCH 465X  
KSF MISS PINBALL 50R  
ACE-ORR MAKERS MARK 546  
RC MS MYSTICAL 6262 TW  
RC TRUE 791 PLD  
NCC STAR BRIGHT 1R

CE	BW	WW	YW	MM	MTL	BW	Act WW	Act YW
6.9	-0.7	39	73	23	43	95 lbs	695 lbs.	1205 lbs

- Ranks in the top 25% of the breed for birth weight
- His mother is a member of the Star Bright family



# Reference Sires



## A

### CIRCLE CEE *Legend* 307A

PMC351853 CEE 307A Polled Male January 16, 2013

LT BLUEGRASS 4017 P  
LT LEDGER 0332 P  
LT BRENDA 6120 PLD

D R REVELATION 467  
CIRCLE CEE STUNNING 125Y  
HFCC WHITE PROMISE 34L

CE	BW	WW	YW	MM	TM	BW
15.9	-6.5	49	97	36	60	86 lbs

- Ranks in the top 1% of the breed for birth weight, calving ease, milk and Total maternal and the top 10% for ribeye and top 25% for yearling weight
- 2013 Canadian National Senior Bull Calf Champion
- Amazing proven sire for ease of calving and huge maternal traits
- Service sire on many of the yearling heifers

## B

### LT *Del Rey* 6161 P

PMC739572 FPF 6161 P Polled Male March 4, 2016

LT LONG DISTANCE 9001 PLD  
LT LONGNECK 3031 PLD  
LT WILLOW 1265 PLD

LT BLUEGRASS 4017 P  
LT MAXINE 7908 ET  
LT DUCHESS OF MAC 7076 P

CE	BW	WW	YW	MM	TM	BW
20.2	-7.8	39	64	25	45	76 lbs

- Homozygous polled
- Ranks in the top 1% of the breed for calving ease and birth weight, the top 10% for marbling and the top 15% for milk
- Proven for his calving ability, LT Del Rey is a sleep easy sire
- Service sire on the yearling heifers



## C

### BRIMNER *Bull* 130E

PMC736681 GBR 130E Polled Male March 1, 2017

XAL FIRE IT UP 5A  
XAL CUSTOM MADE 1C  
GERRARD EVETTA 1A

PLEASANTDAWN MATCH 465X  
GBR MISS 117A  
KSF MISS PINBALL 50R

CE	BW	WW	YW	MM	TM	BW
10.9	-3.9	32	64	26	42	90 lbs

- Ranks in the top 4% of the breed for birth weight, the top 10% for calving ease and the top 15% for milk
- 22 sons sell and 28 bred females are in the offering

## D

### HKS *Hardcore* 168H

PMC795564 HKS 168H Polled Male February 25, 2020

CIRCLE CEE LEGEND 307A  
CEDARLEA EPIC 14E  
CEDARLEA WHITBY 86C

DCR MR COMMISSIONER C49  
JWX MISS DAHLIA 1114F  
B BAR D MISS DAHLIA 16Y

CE	BW	WW	YW	MM	TM	BW
84	-0.5	49	99	24	48	65 lbs

- Ranks in the top 20% of the breed for yearling weight and total maternal and the top 25% for calving ease and carcass weight
- Athletic, balance-traited with a very low birth weight
- Walking bull in the yearling pasture



# Reference Sires



**E**

VVCR *Network Valued* 9124 POLLED

PMC812971 NCC 9124G Polled Male April 4, 2019

LT RUSHMORE 8060 PLD  
WC CCC NETWORK 6182 P ET  
BALDRIDGE SWEETHEART 7M

LT VALUE ADDED PLD  
VVCR VALUE TRADITION 6586  
VVCR TRADITION WYOMING 2899

CE	BW	WW	YW	MM	TM	BW
-2.6	38	70	21	40	87 lbs	

- Ranks in the top 10% of the breed for birth weight
- His service sells



**F**

LT *Nationwide* 8455 PLD ET

PMC767167 Polled Male March 8, 2018

LT LEDGER 0332 P  
LT PATRIOT 4004 PLD  
LK MISS RIO 2119

LT BRIDGER 9191 PLD  
LT BRENDA 2184 PLD  
LT BRENDA 8034 PLD

CE	BW	WW	YW	MM	TM	BW
6.9	0.9	59	114	10	39	98 lbs

- Ranks in the top 10% of the breed for birth weight and calving ease
- 7 progeny sell



**G**

SHSH *Billings* 33Z

PMC348946 SHSH 33Z Polled Male February 1, 2012

EATONS VALUE ROYAL 2101P  
EATONS ROYAL DYNASTY 6164  
EATONS MISS CADET 2899

M6 GRID MAKER 104 PET  
HTA BRIGET 4R  
HTA BRIDGET PLD 102L

CE	BW	WW	YW	MM	TM	BW
9.1	-0.9	46	95	29	52	107 lbs

- Ranks in the top 3% of the breed for milk, the top 5% for total maternal, the top 10% for marbling, the top 20% for calving ease and carcass weight and the top 25% for birth weight and yearling weight
- 18 bred daughters are in the offering



**H**

HIGH BLUFF *Cadillac* 38C

PMC368858 HBSF 38C Polled Male January 30, 2015

SCR TUFFY 0119  
SCR TRIUMPH 2135  
SCR MS BABY DOLL 7140

CURTIS WALLACE 141H  
HIGH BLUFF WALLACE 89Y  
HIGH BLUFF ALCATRAZ 111S

CE	BW	WW	YW	MM	TM	BW
1.2	0.5	36	75	26	45	101 lbs

- Ranks in the top 10% of the breed for milk
- 12 bred females are in the offering



**I**

HBC *Stetson* 613D

PMC709099 HBC 613D Polled Male January 16, 2016

WINN MANS SKAGGS 663X  
SPARROWS ESCOBAR 429B  
SPARROWS ANGEL 58T

SPARROWS ELDORADO 361L  
LAE STARRY 281Z  
LAE STAR-GAZER 6108S

CE	BW	WW	YW	MM	TM	BW
6.9	0.9	59	114	10	39	90 lbs

- Ranks in the top 3% of the breed for yearling weight, the top 4% for weaning weight, the top 20% for carcass weight and rib-eye area and the top 25% for lean yield
- 8 sons, 19 bred females and 17 calves are in the offering





# Reference Sires

**J**

EATONS *Fueled Up* 91610POLLED

PMC810673 FPF 91610G Polled Male April 21, 2019

EATONS FUELED UP 31000 PLD  
EATONS FUELED UP 50019 POLLED  
EATONS MISS SACAJAWEA 30502 P

EATONS CALIBER 30378  
EATONS MISS GILMAN 51229 POLL  
EATONS GILMAN 5507 P TW

CE	BW	WW	YW	MM	TM	BW
-1.2		30	57	15	30	

- Ranks in the top 10% of the breed for fat and the top 20% for birth weight
- 14 progeny sell

**K**

SHSH *High Life* 14G

MC765743 SHSH 14G Dehorned Male January 24, 2019

WINN MANS LANZA 610S  
SHSH HIGH CLASS 43D  
SHSH MADONNA 21U

SOS UP IN SMOKE 37R  
GLM SMOKE SPECIAL 16W  
MVY SPECIAL 14S

CE	BW	WW	YW	MM	TM	BW
8.3	0.1	46	97	22	45	111 lbs

- Ranks in the top 10% of the breed for rib-eye, fat and marbling and the top 25% for calving ease, yearling weight and marbling
- 20 progeny sell

**L**

RC *Alibi* 340

PMC358837 NCC 340A Polled Male March 4, 2013

CJC NEWTREND L1632  
LHD TRENDSETTER V1217P  
LHD MS MS PERFECTALI'S724

RC NEBRASKA 367 PLD  
RC MS NEBRASKA 886 PD  
RC MS SIGNATURE 3315 PLD

CE	BW	WW	YW	MM	TM	BW
7.5	-0.7	39	65	26	46	--

- Ranks in the top 10% of the breed for milk and the top 25% for birth weight
- 10 daughters are in the offering

**M**

FOOTPRINTS *Rifleman* 8132F

PMC783930 FPF 8132F Polled Male April 23, 2018

SPARROWS LANDMARK 963W  
SVY MARKSMAN 436B  
JSR KNOCKOUT 71S

PCC LUCUS 439P  
SHARP HILLS MS 36Y  
SHARP HILLS MISS 58N

CE	BW	WW	YW	MM	TM	BW
-1.6	3.3	43	76	24	45	103 lbs

- 17 progeny and his service sells

**N**

RC *Expand* 0171 PD TW

PMC337766 NCC 171X Polled Male March 20, 2010

M6 GRID MAKER 104 PET  
ACE-ORR MAKERS MARK 546  
ORR'S MS TAMMY 351

RC MYSTICAL 260 PLD  
RC MS MYSTICAL 6262 TW  
RC MS SMOKESTER 3372

CE	BW	WW	YW	MM	TM	BW
-2.8	4.9	53	96	24	51	--

- Ranks in the top 10% of the breed for rib-eye, fat and marbling and the top 25% for calving ease, yearling weight and marbling
- 20 progeny sell

**O**

ELDER'S *Conductor* 398B

PMC360915 KLR 398B Polled Male March 8, 2014

JDFJ PLAYBOY 85U  
GRANT'S PLAYBOY 3X  
DBAR MISS SUCCESS 826U

BAR J SILVERADO 14S  
ELDER'S SILVER JEINI 812U  
ELDER'S JEINI 829J

CE	BW	WW	YW	MM	TM	BW
6.3	-0.5	37	69	21	39	104 lbs

- Ranks in the top 3% of the breed for fat
- 9 daughters are in the offering

**P**

RC *Ultimate* 8176 POLLED

PMC325187 NCC 8176U Polled Male March 23, 2008

EC NEW TREND 6G PLD  
CJC NEWTREND L1632  
CJC MS FERNANDOPLOYF703

RC LOGAN 1237 PLD  
RC MS LOGAN 396 PLD  
RC MS SIGNATURE 1213P

CE	BW	WW	YW	MM	TM	BW
10.6	-2.0	36	74	22	40	

- Ranks in the top 15% of the breed for birth weight calving ease
- 8 daughters are in the offering

**Q**

RC *True* 791 PLD

PMC323619 NCC 791T Polled Male March 2, 2007

JDJ SMOKESTER J1377 P ET  
RC NEBRASKA 367 PLD  
RC MSMONTANA 0134 PLD

SCHURRTOP RC SIGNATURE  
RC MS SIGNATURE 1210P  
RC MS MERIT 743 POLLED

CE	BW	WW	YW	MM	TM	BW
4.5	1.9	43	83	14	36	96 lbs

- 13 daughters are in the offering



# Tattoo Index

## COWS

NCC	48W	13
NCC	51Y	144
NCC	58Y	18
NCC	63Y	9
NCC	79Y	24
NCC	46Z	40
NCC	84Z	96
NCC	22A	16
NCC	23A	14
NCC	26A	73
NCC	27A	71
NCC	37A	94
NCC	71A	31
NCC	79A	103
NCC	106A	88
NCC	117A	111
NCC	7B	120
NCC	14B	8
NCC	23B	49
NCC	37B	48
NCC	40B	142
NCC	42B	116
NCC	46B	84
NCC	51B	51
NCC	55B	29
NCC	63B	78
NCC	77B	130
NCC	84B	42
NCC	22C	152
NCC	25C	114
NCC	43C	53
NCC	48C	153
NCC	49C	36
NCC	61C	146
NCC	64C	91
NCC	69C	109
NCC	73C	1
NCC	82C	132
NCC	87C	44
NCC	97C	62
NCC	98C	75
NCC	14D	106
NCC	31D	136
NCC	43D	56
NCC	50D	41
NCC	51D	112
NCC	70D	127
NCC	74D	98
NCC	81D	147
NCC	82D	76
NCC	96D	123
NCC	108D	33
NCC	124D	22
NCC	126D	64
NCC	139D	58
NCC	5E	148
NCC	19E	79
NCC	26E	138
NCC	34E	34
NCC	37E	11
NCC	44E	17
NCC	45E	97
NCC	58E	118
NCC	64E	67

NCC	81E	7
NCC	85E	52
NCC	87E	32
NCC	110E	28
NCC	115E	82
NCC	121E	70
NCC	140E	125
NCC	5F	137
NCC	6F	5
NCC	8F	77
NCC	17F	54
NCC	18F	63
NCC	23F	45
NCC	27F	60
NCC	31F	134
NCC	41F	46
NCC	52F	104
NCC	53F	133
NCC	72F	3
NCC	76F	121
NCC	81F	20
NCC	82F	89
NCC	87F	69
NCC	92F	26
NCC	8G	124
NCC	9G	66
NCC	10G	145
NCC	13G	57
NCC	14G	102
NCC	24G	2
NCC	36G	128
NCC	38G	6
NCC	42G	113
NCC	44G	87
NCC	49G	131
NCC	61G	140
NCC	65G	47
NCC	74G	15
NCC	81G	90
NCC	96G	61
NCC	5H	27
NCC	6H	43
NCC	7H	21
NCC	8H	4
NCC	10H	55
NCC	11H	139
NCC	12H	105
NCC	14H	38
NCC	15H	25
NCC	17H	10
NCC	20H	143
NCC	24H	80
NCC	26H	110
NCC	27H	141
NCC	30H	35
NCC	38H	119
NCC	42H	99
NCC	48H	74
NCC	49H	108
NCC	50H	92
NCC	52H	72
NCC	56H	12
NCC	61H	23
NCC	67H	115
NCC	73H	135
NCC	77H	68
NCC	80H	19
NCC	84H	149

NCC	86H	85
NCC	92H	83
NCC	93H	95
NCC	98H	101
NCC	104H	150
NCC	108H	151
NCC	110H	117
NCC	112H	81
NCC	113H	65
NCC	114H	86
NCC	118H	122

## HEIFER CALVES

NCC	2J	113A
NCC	5J	87A
NCC	8J	124A
NCC	9J	107
NCC	10J	61A
NCC	11J	128A
NCC	13J	90A
NCC	19J	20A
NCC	22J	137A
NCC	25J	154
NCC	26J	121A
NCC	28J	53A
NCC	30J	33A
NCC	31J	136A
NCC	41J	155
NCC	45J	94A
NCC	47J	129
NCC	49J	58A
NCC	50J	49A
NCC	51J	97A
NCC	52J	28A
NCC	57J	114A
NCC	58J	26A
NCC	59J	59A
NCC	61J	103A
NCC	62J	93
NCC	66J	34A
NCC	67J	51A
NCC	70J	70A
NCC	74J	56A
NCC	76J	127A
NCC	77J	116A
NCC	78J	109A
NCC	79J	120A
NCC	82J	1A
NCC	83J	32A
NCC	85J	123A
NCC	86J	132A
NCC	88J	48A
NCC	89J	76A
NCC	90J	42A
NCC	91J	67A
NCC	94J	78A
NCC	96J	144A
NCC	98J	39
NCC	100J	130A
NCC	103J	88A
NCC	104J	62A
NCC	110J	22A
NCC	111J	148A
NCC	115J	111A
NCC	117J	13A

## BULL CALVES

NCC	3J	66A
NCC	4J	54A
NCC	7J	50
NCC	12J	102A
NCC	14J	5A

NCC	15J	37
NCC	16J	77A
NCC	17J	69A
NCC	18J	45A
NCC	20J	30
NCC	23J	46A
NCC	29J	104A
NCC	32J	142A
NCC	35J	8A
NCC	36J	60A
NCC	37J	134A
NCC	38J	44A
NCC	40J	100
NCC	44J	36A
NCC	46J	71A
NCC	48J	106A
NCC	53J	79A
NCC	54J	40A
NCC	60J	59B
NCC	63J	52A
NCC	69J	14A
NCC	72J	118A
NCC	73J	112A
NCC	75J	29A
NCC	80J	41A
NCC	84J	11A
NCC	87J	96A
NCC	92J	16A
NCC	93J	125A
NCC	97J	24A
NCC	101J	147A
NCC	106J	82A
NCC	107J	7A
NCC	108J	31A
NCC	114J	126
NCC	116J	75A

## YEARLING BULLS

NCC	3H	157
NCC	9H	158
NCC	19H	159
NCC	29H	160
NCC	31H	161
NCC	32H	162
NCC	33H	163
NCC	34H	164
NCC	35H	165
NCC	39H	166
NCC	40H	167
NCC	41H	168
NCC	58H	169
NCC	59H	170
NCC	60H	171
NCC	63H	172
NCC	65H	173
NCC	68H	174
NCC	69H	175
NCC	70H	176
NCC	71H	177
NCC	75H	178
NCC	81H	179
NCC	83H	180
NCC	88H	181
NCC	99H	182
NCC	102H	183
NCC	105H	185
NCC	121H	186

Recipient 156



# Terms & Conditions

## **Terms:**

The terms of the sale are cash or cheque, payable at par at the sale location. The right of property shall not pass until after settlement has been made; no invoicing on buyers in attendance, unless previous arrangements have been made. Every animal sells to the highest bidder and in cases of disputes, the auctioneer's decision will be final. Current exchange rates will be announced sale day. All monies are in Canadian funds.

## **Bidding:**

Each animal will sell to the highest bidder... no by-bidding will be permitted.

## **Disputes:**

Bidding will be reopened between the parties involved in dispute. If no further bidding is made, the buyer will be the person from whom the auctioneer accepted the last bid. The auctioneer's decision on all disputes will be final.

## **Announcements:**

All announcements made from the auction block will take precedence over the printed matter in the catalogue. Buyers are therefore cautioned to pay close attention to such disclosures.

## **Breeder's Guarantee:**

As this is a dispersal sale, all cattle sell with no further guarantee. Any known defects will be announced before the cattle are sold.

## **Certificate of Registration:**

Each animal will carry papers issued by the Canadian Charolais Association unless otherwise specified. A certificate of registry duly transferred will be furnished to the buyer for each animal after payment has been made.

## **Health:**

All animals in the sale have met all necessary health requirements, cow herd is on a full herd health program.

## **Insurance:**

Will be available sale day. We strongly recommend that insurance is purchased for full value.

## **Liabilities:**

All persons attend the sale at their own risk. The seller, facility owner and sale manager assume no liability legal or otherwise, for any accidents that occur. It is understood that T Bar C Cattle Co. (2013) Ltd. is acting only as a medium between buyer and seller and is not responsible for any failure on the part of either party to live up to his obligations. T Bar C Cattle Co. (2013) Ltd. does not assume any financial obligations to collect or enforce collection of any monies between parties and any legal action that may in exceptional cases be taken must be between the buyer and the seller. T Bar C Cattle Co. (2013) Ltd. assumes no responsibility for any credit extended by the seller to the buyer. The buyer must look to the seller for fulfillment of all guarantees and representations made hereunder.

## **Rights & Obligations:**

The above terms and conditions of the sale shall constitute a contract between the buyer and seller and be equally binding to both. Resale of animals following purchase in this sale shall constitute a separate transaction and the rights and obligations of the two parties connected thereto are not covered by the terms and conditions of this sale.

## **Phone, Wire, Mail Bids:**

Bidders unable to attend the sale may phone, wire or mail their bids and instructions to the sale manager, auctioneer or special representatives. Bids must be received in sufficient time prior to the sale.

## **Pedigree Estimates:**

Pedigree Estimates (PE) are created on the projected mating of the animal's sire and dam based on averages of the two, creating estimated values that do not hold the same accuracy of actual EPDs issued from the association and should be used as such.

## **Delivery:**

We will assist in arranging transportation wherever possible. Each animal becomes the risk of the purchaser as soon as sold.

## **Errors:**

All announcements at sale time, written or oral, supersede any written material in the catalogue.

# Bull Terms & Wintering

**Long Yearling Bulls:** The buyer of the long yearling bulls will take possession immediately following the sale. These bulls will be semen tested before the sale. Insurance will be available sale day.

**2021 Bull Calves:** A wintering program is available.

- **Terms:** 50% of purchase price due sale day with a post-dated cheque for the balance dated May 15, 2022.
- All 2021 bull calves that are wintered will be semen tested prior to pickup and guaranteed to pass the semen test.
- A wintering fee of \$1000 per bull, which includes the semen test, is payable at the time of the sale.
- 2021 bull calves taken at the time of the sale will sell with no further guarantee.
- All wintered bulls must be insured for injury and mortality. Full insurance will be available sale day.
- All wintered bulls must be picked up by June 1, 2022.

# Herd Health

- Cows are vaccinated each spring pre-breeding with Covexin Plus, Express FP5-VL5 and for Anthrax.
- Calves are vaccinated in the spring with Fermicon7/Somnugen, Pyramid FP5 plus PresponseSQ and are boosted at weaning.
- Bred heifers and long yearling bulls are vaccinated as yearlings for Anthrax and boosted with Covexin Plus, Pyramid FP5 plus PresponseSQ. Bulls are vaccinated with Fusogard.
- Ivermectin is applied in the fall.



Return Undeliverable  
Canadian Addresses To:

T Bar C Cattle Co. Ltd.  
Box 2330  
Warman, SK S0K 4S0



# Neilson

CATTLE COMPANY

## *Complete Charolais Dispersal*

Wednesday, December 1, 2021 ■ 12:00 PM CST  
Johnstone Auction Mart ■ Moose Jaw, SK



Created by:

