

SWAN LAKE FARMS

# Opening The Vault

SPRING CALVING FEMALE DISPERSAL



November 17  
2020  
1:00 PM

JOHNSTONE AUCTION MART  
TRANS-CANADA HIGHWAY  
MOOSE JAW, SK



# Welcome



Welcome to the Swan Lake Farms Spring Calving Dispersal!

It is with mixed emotions and heavy hearts that we sell our spring calvers, open heifers and a few herd bulls. Some later calving cows and heifers, which will do well in the commercial industry, will also be available in the sale. The group of females we are offering are the result of a strong foundational program, integral breeding and a lot of dedication. It will be tough watching many of these cows and calves sell through the ring, but we are confident they will work for their new owners. Due to time constraints of picturing, most of the open heifers did not get pictured. However, videos will be done for all cows and heifers.

This year has definitely been a year of change. As you may or may not know, I have taken over as General Manager of Stoughton Feed Processing Inc. – a demanding job with a demanding schedule. Although it has been a hard decision to make, we are excited to see what our genetics do in other operations. We appreciate all the support we have received over the last 20 years and are truly humbled by the acceptance of our genetics into the Simmental breed. Our plan, for now, is to keep the 30 to 40 fall calvers and continue to sell a few bulls.

We look forward to connecting with you come sale time.

Thank you,  
**Greg and Brandon**

## SWAN LAKE FARMS

Greg Goudy | Box 357, Stoughton, SK S0G 4T0 | Greg: 306-457-7730 | Brandon: 306-631-8818 | simmentalman@hotmail.com

# From the desk at T Bar...



Welcome to the Swan Lake Spring Calving Dispersal on November 17, 2020 at the Johnstone Auction Mart, Moose Jaw, Saskatchewan. Over the past two decades, Greg has been diligently putting together a strong Simmental breeding program and supplying the industry with value-added seedstock. A dedicated believer of the breed and the virtues it contributes to the cattle industry, Swan Lake have been strong

supporters at sales throughout the nation.

Dispersals are days of opportunity... one can sit in and purchase foundation building females from the heart of the herd, whether you are buying a proven brood matron or her youngest daughter or both. The services on the females are fresh and exciting, giving the new owners a coupon in a mere couple of months. The embryos stem from proven, prolific donors... whether you want the embryos or the purebred females carrying embryos, they are designed to produce front pasture products.

Stop by the ranch anytime and preview the offering and do not forget to have a peek at the bull calves off the cows selling... Greg's spring project. Feel free to give them a call to discuss the cow herd and the special ones suited for your program.

The market is strong with Simmental stockers topping sale barns throughout the country in price and scale weight. Canada has a shortage in the nation's cow herd (down 25% from 2005) ... now is the time to restock your program with proven new genetics on November 17.

During these times, feel free to call anyone on our T Bar C team to discuss or purchase any of the cattle offered. We will be pleased to assist in a professional and confidential manner.

**Chris Poley**

## T BAR C CATTLE CO. LTD.

Box 2330, Warman, SK S0K 4S0 | 306-933-4200 | info@tbarc.com | www.buyagro.com



**Chris Poley**  
306-220-5006



**Shane Michelson**  
403-363-9973



**Ben Wright**  
519-374-3335

SWAN LAKE FARMS

# Opening The Vault

SPRING CALVING FEMALE DISPERSAL

## SALE DAY PHONES

### T Bar C Cattle Co. Ltd.

Chris Poley, Auctioneer 306-220-5006  
Ben Wright, Ringmen 519-374-3335  
Shane Michelson, Ringmen 403-363-9973  
Chad Wilson 306-577-1256

### Swan Lake Farms

Greg Goudy 306-457-7730  
Brandon Goudy 306-631-8818

## SALE MANAGEMENT

T Bar C Cattle Co. Ltd. 306-933-4200

Box 2330, Warman, SK S0K 4S0

## SALE CONSULTANT

### First Class Marketing

Darnell Fornwald 403-795-8030

## CATALOGUE

Today's Publishing 306-933-4200

## INSURANCE

### Alameda Agencies

Bonnie Thompson 306-489-2258

November 17  
2020  
1:00 PM  
JOHNSTONE AUCTION MART  
TRANS-CANADA HIGHWAY  
MOOSE JAW, SK

Internet Bidding Available

DLMS  
www.dlms.ca

For more information call DLMS:  
Mark Sholgan 780.699.5082 or  
DLMS Purebred Team 780.991.3025

View the catalogue & videos online at

[WWW.BUYAGRO.COM](http://WWW.BUYAGRO.COM)



# Cow Family and Influence Index

The Chloe Family _____	Lot 1 – Lot 4
The Becky Family _____	Lot 5 – Lot 7
The Heaven Sent Family _____	Lot 8 – Lot 14B
The Queen Red Family _____	Lot 15 – Lot 16A
The Majestic Miss Candace Family _____	Lot 17 – Lot 23
The Mar Mac Influence _____	Lot 24 – Lot 30
The Deb Family _____	Lot 31 – Lot 37
The MRL Influence _____	Lot 38 – Lot 44
The Johnston Stock Farm Influence _____	Lot 45 – Lot 62
The Crocus Family _____	Lot 63 – Lot 64
The Sara Family _____	Lot 65 – Lot 68
The Double Bar D Influence _____	Lot 69 – Lot 72
The Armani Family _____	Lot 73 – Lot 74
The Beauty Family _____	Lot 75 – Lot 76
The Workman Influence _____	Lot 77 – Lot 80
The Carmela Family _____	Lot 81 – Lot 82
The Voom Family _____	Lot 83 – Lot 84
The Black Eye Susan Family _____	Lot 85 – Lot 86
Young and Productive Females _____	Lot 87 – Lot 95





LOT 1 SWAN LAKE *Chloe* 2A

<ul style="list-style-type: none"> <li>• JVB 2A</li> <li>• PTG797357</li> <li>• Jan. 1/13</li> <li>• Polled</li> <li>• Purebred</li> <li>• Female</li> </ul>	ER BIG SKY 545B WHF RED DOC 940E ER MISS REDLINE 40B  TCF/RCC TEMPTATION GJ640 DRAKE CHLOE 14P RRL ANNA 110H	ER BLACK MACK 568Y JKE 38W ER BLACK MACK 568Y ER MISS HERC 79U  TE MCCLINTOCK G28 BOZ SWEET TEMPTATION GDP POUND MAKER 4D REICH ANNA 6C
--	--	---

CE	BW	WW	YW	Milk	MCE	MWWT
6.2	3.2	66.7	96.4	28.0	1.5	61.4

LOT 1A SWAN LAKE *Chloe* 36H

<ul style="list-style-type: none"> <li>• JVB 36H</li> <li>• PG1320041</li> <li>• Jan. 22/20</li> <li>• Polled</li> <li>• Purebred</li> <li>• Female</li> </ul>	CDI AUTHORITY 77X SWAN LAKE WALKS ALONE 23F MRL MISS SMARTY PANTS III	NF TRUMP S582 CDI MS CROCKET 88T LFE RED CASINO 3036X TRIPLE C SMARTY PANTS R
--	---	--

CE	BW	WW	YW	Milk	MCE	MWWT
6.1	3.6	70.5	107.1	25.8	0.3	61.1

BW	ACT WW
95 lbs.	735 lbs.

- Red
- She ranks in the top 20% of the breed for Marbling.
  - A very fancy daughter of Swan Lake Walks Alone 23F.

- Red
- Her daughter, Swan Lake Chloe 1C, sells as Lot 2.
  - She is one of the poster cows pictured in the door of the vault.
  - This dark red, big volume female is very good footed and has been a visitor favorite on pasture tours.
  - Check out her fancy daughter at side.
  - **AI bred to Swan Lake Big Red 85B on April 11, 2020.**



DRAKE CHLOE 14P - MATERNAL GRANDDAM OF JVB 36H



Chloe

LOT 2 SWAN LAKE *Chloe* 1C

- JVB 1C
- PG1136054
- Jan. 1/15
- Polled
- Purebred
- Female

HOOKS SHEAR FORCE 38K  
 SWAN LAKE FORCE 28 Y  
 DOUBLE BAR D LADY 33W

WHF RED DOC 940E  
 SWAN LAKE CHLOE 2A  
 DRAKE CHLOE 14P

NICHOLS LEGACY G151  
 C&D TRACY  
 WHEATLAND RED HUMMER 608S  
 DOUBLE BAR D LADY 130T

ER BIG SKY 545B  
 ER MISS REDLINE 40B  
 TCF/RCC TEMPTATION GJ640  
 RRL ANNA 110H

Red

- She ranks in the top 15% of the breed for Birth Weight and the top 10% for Marbling.
- Her mother, Swan Lake Chloe 2A, sells as Lot 1.
- Just like her mother, Chloe 1C is dark red with a beautiful well-shaped udder.
- A son, Swan Allegiance 35G, was selected by Floyd's Harvesting, Fir Mountain, Saskatchewan.
- She is carrying the service of Swan Lake Walks Alone 23F – his calves are exciting – he now walks the pasture for Perlinger Simmentals, Handel, Saskatchewan.
- **AI bred to Swan Lake Walks Alone 23F on March 26, 2020.**

GE	BW	WW	YW	Milk	MCE	MWWT
8.9	1.3	65.3	88.0	30.7	-0.8	63.4



# Candace

LOT 3

## SWAN LAKE Candace 47 C

- JVB 47C
- PG1137948
- Jan. 24/15
- Polled
- Purebred
- Female

WHEATLAND HIGHVOLTAGE122Y  
WHEATLAND CIRCUIT BREAKER  
WHEATLAND LADY 81X

TNT ACCELERATOR 322B  
SLF MISS SWAN 96X  
DRAKE CHLOE 14P

WHEATLAND PREDATOR 922W  
WHEATLAND LADY 738 T  
STF DOMINANCE T171  
WHEATLAND LADY 902J

TNT GUNNER N208  
TNT MISS ALMA J83  
TCF/RCC TEMPTATION GJ640  
RRL ANNA 110H

CE	BW	WW	YW	Milk	MCE	MWWT
11.5	0.0	58.5	82.8	20.9	5.5	50.2

### JVB 47C - Projected Calf Pedigree

CROSSROAD RED STETSON 9E  
CROSSROAD CONNECTED 12G  
PERKS BLACK DOLL 1121Y

SVS SCOUT 685D  
CIRCLE G RED MAGIC 840F  
CIRCLE G RED MAGIC 433B

SIBELLE SPARTACUS 8A  
IPU MS. CODE RED 249A  
KOP CROSBY 137W  
WFL MISS 21F DOLL 20P

SVS SCOUT 25X  
SVS RED SATIN 21Z  
WXR REDPATHS KOSMO 38Z  
D BAR C BLACK MAGIC 161X

PE	CE	BW	WW	YW	Milk	MCE	MWWT
	8.0	2.8	73.9	109.5	31.7	4.6	68.6

Red

- She ranks in the top 4 % of the breed for Birth Weight and the top 15% for Calving Ease.
- Her daughter, Swan Lake Candace 37G, sells as Lot 4.
- A moderate framed female out of the Chloe family.
- She is carrying an embryo planted April 24, 2020 (Crossroad Connected 12G x Circle G Red Magic 840F).
- Pasture exposed to RPCC Red Geronimo 201G from May 25 to September 1, 2020.



CIRCLE G RED MAGIC 840F - DAM OF PLANTED EMBRYO

LOT 3A

## SWAN LAKE Candace 76H

- JVB 76H
- PG1320255
- Feb. 25/20
- Polled
- Purebred
- Female

CCLT ALLIANCE 91C  
WHEATLAND BULL 7159E  
WHEATLAND LAY 311A

WS PILGRIM H182U  
BROOKS SHINIA 1A  
WHEATLAND RED EARTH 74X  
WHEATLAND LADY 642S

CE	BW	WW	YW	Milk	MCE	MWWT
10.1	2.0	68.4	93.7	21.8	4.8	56.0

BW	ACT WW
80 lbs.	675 lbs.

Red

- She ranks in the top 20% of the breed for Calving Ease and Birth Weight.

## The Chloe Family



376

LOT 4

## SWAN LAKE Candace 376

- JVB 376
- PG1295143
- Jan. 28/19
- Polled
- Purebred
- Female

MRL HIGH VOLTAGE 155X  
KOP SPARTAN 113A  
KOP MS CROSBY 43Y

WHEATLAND CIRCUIT BREAKER  
SWAN LAKE CANDACE 47 C  
SLF MISS SWAN 96X

TNT POWER SURGE T404  
MRL MISS 371T  
KOP CROSBY 137W  
KOP MS WHEATIE 52U

WHEATLAND HIGHVOLTAGE122Y  
WHEATLAND LADY 81X  
TNT ACCELERATOR S226  
DRAKE CHLOE 14P

CE	BW	VW	YW	Milk	MCE	MWWT
7.1	2.9	74.6	105.7	30.0	2.4	87.3

### Homozygous Polled • Red

- Her mother, Swan Lake Candace 47C, sells as Lot 3.
- Being out of KOP Spartan 113A, you can be certain she will have a great udder.
- AI bred to SAS Copperhead G354 on April 30, 2020. Pasture exposed to RPCC Red Geronimo 201G from May 25 to September 1, 2020.

## The Becky Family



Becky

LOT 5

## SWAN LAKE Becky 6H

- JVB 6H
- PG1317813
- Jan. 8/20
- Polled
- Purebred
- Female

BW ACT WW  
79 lbs. 850 lbs.

CDI AUTHORITY 77X  
SWAN LAKE WALKS ALONE 23F  
MRL MISS SMARTY PANTS III

SLF RED HUMMER 81U  
SWAN LAKE BECKY 39A  
LRX MS 153U

NF TRUMP S582  
CDI MS CROCKET 88T  
LFE RED CASINO 3036X  
TRIPLE C SMARTY PANTS R  
WHEATLAND RED HUMMER 608S  
RKTS MISS RED DOC 9K  
TNT TOP GUN R244  
LRX MS CEASAR 62T

### Homozygous Polled • Red

- She ranks in the top 10% of the breed for Calving Ease, Birth Weight and Maternal Calving Ease; the top 20% for Milk and the top 25% for Total Maternal.
- Her maternal sister, Swan Lake Becky 37F, sells as Lot 6.
- Her mother, 39A, is possibly the best cow we have raised and the mother of herd bulls – Swan Lake Caleb 3C for Twin Brae Simmentals, Inglis Manitoba and Swan Lake Denali 24E for Southam Simmentals, Elm Creek, Manitoba.
- Swan Lake Becky 6H is powerful in volume yet very feminine in her makeup and I truly believe she is the best female we have ever produced.
- **Although she sells in her entirety, we would like to reserve a flush using a bull we mutually agree upon and a maximum of six embryos for myself.**

CE	BW	VW	YW	Milk	MCE	MWWT
12.4	0.4	71.3	112.7	35.7	7.5	71.4



**Homozygous Polled • Red**

- She ranks in the top 2% of the breed for Maternal Calving Ease; the top 5% for Calving Ease, the top 10% for Birth Weight and the top 20% for Milk.
- Her maternal sister, Swan Lake Becky 6H, sells as Lot 5.
- An awesome two year old with a nice, tidy udder and calving ease credentials out of the no-miss Swan Lake Becky 39A.
- Her calf by STF Crimson Tide had a bad case of navel ill and was steered.
- **AI bred to Crossroad Connected 12G on April 1, 2020. Pasture exposed to RPCC Red Geronimo 201G from May 25 to September 1, 2020.**



37F

LOT 6		SWAN LAKE <i>Becky</i> 37F	
• JVB 37F	KUNTZ SHERIFF 8A	KUNTZ MARSHALL 12Y	
• PG1236870	ERIXON MAGNUM 69D	PEACOCK'S LI'L NETTIE 23Y	
• Jan. 15/18	IPU MS. HORIZON 15B	MAF R HORIZON 7Y	
• Polled		IPU 68M RED ESSENCE 217X	
• Purebred	SLF RED HUMMER 81U	WHEATLAND RED HUMMER 608S	
• Female	SWAN LAKE BECKY 39A	RKTS MISS RED DOC 9K	
	LRX MS 153U	TNT TOP GUN R244	
		LRX MS CEASAR 62T	

GE	BW	WW	YW	Milk	MCE	MWWT
13.4	0.9	67.4	91.0	36.2	10.0	69.9

LOT 7		SWAN LAKE <i>Becky</i> 18H	
• JVB 18H	WS PILGRIM H182U	CNS DREAM ON L186	
• Applied For	PROFIT	WS MARLA 276M	
• Jan. 14/20	WAGR PANARAMA 204Z	MR HOC BROKER	
• Polled		3C MELODY M688 BZ	
• Purebred	TNT TOP GUN R244	TNT GUNNER N208	
• Female	LRX MS 153U	TNT MISS SADIE M88	
	LRX MS CEASAR 62T	ANKONIAN RED CAESAR	
		DUSTY ROSE CHAMPAGNE 1N	

PE	GE	BW	WW	YW	Milk	MCE	MWWT
	7.4	4.5	79.1	115.0	31.2	5.4	70.8



LRX MS 153U - DAM OF JVB 18H

**Homozygous Polled • Black**

- She ranks in the top 25% of the breed for Weaning.
- Profit embryo daughter of our best cow family... front pasture material.



1E



WS PROCLAMATION E202 - SIRE OF JVB 3H



2F

LOT 8

SWAN LAKE *Heaven Sent* 1E

- JVB 1E
- BPTG1197358
- Jan. 1/17
- Polled
- Purebred
- Female

MR NLC UPGRADE U8676  
MR CCF VISION  
GCF MISS ELSA

3D BLK FULL THROTTLE 483X  
LFE BS HEAVEN SENT 89A  
LFE HEAVEN SENT 30X

ELLINGSON LEGACY M229  
MS NLC MOJO S6119 B  
CNS DREAM ON L186  
SS MISS BREAK

WHEATLAND BULL 880S  
CROSSROAD RAMONA 375R  
LFE BISS BLACKADVANCE 426U  
LFE BS MISS LEWIS 614S

CE	BW	WW	YW	Milk	MCE	MWWT
8.0	3.4	87.7	133.4	16.6	4.4	60.5

Homozygous Polled • Homozygous Black

- She ranks in the top 1% of the breed for Rib-Eye Area and the top 10% for Weaning Weight, Yearling Weight and Carcass Weight.
- Maternal sisters 2F, 7F, 8F and 59G sell.
- Out of a top donor female bred by Lewis Farms and the easy calving MR CCF Vision.
- Her mother, 89A, produced Swan Lake Heaven Sent 21F selected by Triple T Diamond Simmental, Lundar, Manitoba, Swan Lake Heavens Gate 14F selected by Coteau Ranch, Kisbey, Saskatchewan and Swan Lake Exclusive selected by Floyd's Harvesting, Fir Mountain, Saskatchewan.
- This very good uddered female has a bull in the keeper pen who will sell as a two year old.
- **AI bred to Crossroad Connected 12G on April 11, 2020. Pasture exposed to Erixon Magnum 69D from May 25 to September 1, 2020. Observed bred to Erixon Magnum 69D on July 6, 2020.**

LOT 8A

SWAN LAKE *Heaven Sent* 3H

- JVB 3H
- BPG1316492
- Jan. 6/20
- Polled
- Purebred
- Female

CCR COWBOY CUT 5048Z  
WS PROCLAMATION E202  
WS MISS SUGAR C4

TRIPLE C SINGLETARY S3H  
CCR MS 4045 TIME 7322T  
CLRS GRADE-A 875 A  
WS ANISE A71

CE	BW	WW	YW	Milk	MCE	MWWT
12.2	1.5	91.9	138.3	24.0	7.6	70.0

Homozygous Polled • Homozygous Black

- She ranks in the top 1% of the breed for Cow Weight and Marbling, the top 2% for Rib-Eye Area, the top 4% for Weaning and Yearling Weight, the top 10% for Calving Ease and Maternal Calving Ease and the top 15% for Birth Weight.
- This eye catching heifer calf is one of the first Proclamation daughters to sell this fall . . . besides being good, she has amazing numbers!

LOT 9

SWAN LAKE *Heaven Sent* 2F

- JVB 2F
- BPTG1232390
- Jan. 1/18
- Polled
- Purebred
- Female

REMINGTON LOCK N LOAD 54U  
STF ROYAL AFFAIR Z44M  
STF ONYX 451W

3D BLK FULL THROTTLE 483X  
LFE BS HEAVEN SENT 89A  
LFE HEAVEN SENT 30X

REMINGTON ON TARGET 2S  
BAR 15 MISS KNIGHT78E-51G  
STF DOMINANCE T171  
GCF MISS CALIENTE

WHEATLAND BULL 880S  
CROSSROAD RAMONA 375R  
LFE BISS BLACKADVANCE 426U  
LFE BS MISS LEWIS 614S

CE	BW	WW	YW	Milk	MCE	MWWT
6.1	4.4	77.1	120.3	16.9	2.8	55.5

Homozygous Polled • Black

- She ranks in the top 15% of the breed for Carcass Weight and Rib-Eye Area and the top 25% for Yearling Weight.
- 2F was shown as a bred heifer and is full of performance.
- She combines two great cows in her makeup; Heaven Sent 89A and STF Onyx 451W.
- Calved January 15, 2020 – Black Polled Bull Calf – 23H – sired by CCLT Alliance 91C – BW: 97 lbs.
- **AI bred to Crossroad Connected 12G on April 13, 2020. Pasture exposed to RPCC Red Geronimo 201G from May 25 to September 1, 2020.**

LOT 10 SWAN LAKE *Heaven Sent* 7 F

- JVB 7F
- BPTG1231447
- Jan. 5/18
- Polled
- Purebred
- Female

WS PILGRIM H182U  
CCLT ALLIANCE 91C  
BROOKS SHINIA 1A

3D BLK FULL THROTTLE 483X  
LFE BS HEAVEN SENT 89A  
LFE HEAVEN SENT 30X

CNS DREAM ON L186  
WS MARLA 276M  
BB BARACK 1017T  
BROOKS RED HOT Y17  
WHEATLAND BULL 680S  
CROSSROAD RAMONA 375R  
LFEBISS BLACKADVANCE 426U  
LFE BS MISS LEWIS 614S

CE	BW	WW	YW	Milk	MCE	MWWT
7.4	2.9	76.0	101.5	17.0	3.0	55.0

Homozygous Polled • Black

- She ranks in the top 15% of the breed for Marbling.
- Her full sister, Swan Lake Heaven Sent 24H sell as Lot 11.
- Very well shaped udder and has an awesome bull calf for next spring.
- Calved January 14, 2020 – Black Polled Bull Calf – 20H – sired by WS Proclamation E202 – BW: 72 lbs.
- AI bred to Crossroad Connected 12G on April 13, 2020. Pasture exposed to RPCC Red Geronimo 201G from May 25 to September 1, 2020.



7F

LOT 11 SWAN LAKE *Heaven Sent* 24H

- JVB 24H
- Applied For
- Jan. 15/20
- Polled
- Purebred
- Female

WS PILGRIM H182U  
CCLT ALLIANCE 91C  
BROOKS SHINIA 1A

3D BLK FULL THROTTLE 483X  
LFE BS HEAVEN SENT 89A  
LFE HEAVEN SENT 30X

CNS DREAM ON L186  
WS MARLA 276M  
BB BARACK 1017T  
BROOKS RED HOT Y17  
WHEATLAND BULL 680S  
CROSSROAD RAMONA 375R  
LFEBISS BLACKADVANCE 426U  
LFE BS MISS LEWIS 614S

BW	ACT WW
85 lbs.	

PE	CE	BW	WW	YW	Milk	MCE	MWWT
	6.7	3.9	79.8	113.3	17.8	2.7	57.6

Homozygous Polled • Black

- She ranks in the top 15% of the breed for Carcass Weight, Rib-Eye Area and Marbling.
- Full sister to Swan Lake Heaven Sent 7F, selling as Lot 10.

LOT 10A Five (5) *Embryos*  
CCLT ALLIANCE 91C x LFE BS HEAVEN SENT 89A

WS PILGRIM H182U  
CCLT ALLIANCE 91C  
BROOKS SHINIA 1A

3D BLK FULL THROTTLE 483X  
LFE BS HEAVEN SENT 89A  
LFE HEAVEN SENT 30X

CNS DREAM ON L186  
WS MARLA 276M  
BB BARACK 1017T  
BROOKS RED HOT Y17  
WHEATLAND BULL 680S  
CROSSROAD RAMONA 375R  
LFEBISS BLACKADVANCE 426U  
LFE BS MISS LEWIS 614S

PE	CE	BW	WW	YW	Milk	MCE	MWWT
	6.8	4.0	80.2	114.0	17.0	2.8	57.1

- The embryos are stored at Bow Valley Genetics, Brooks, Alberta.
- Canadian qualified.
- All costs borne by the purchaser.



8F

LOT 12 SWAN LAKE *Heaven Sent* 8F

- JVB 8F
- BPTG1232393
- Jan. 5/18
- Polled
- Purebred
- Female

LFE GOTHAM 819Y  
LFE THE RIDDLER 323B  
LFE BS CHARO 23Y

3D BLK FULL THROTTLE 483X  
LFE BS HEAVEN SENT 89A  
LFE HEAVEN SENT 30X

LFE THE DARK NIGHT 350U  
LFE BEST LADY 47W  
TNT TANKER U263  
LFE CHARO 3N  
WHEATLAND BULL 680S  
CROSSROAD RAMONA 375R  
LFEBISS BLACKADVANCE 426U  
LFE BS MISS LEWIS 614S

CE	BW	WW	YW	Milk	MCE	MWWT
4.2	4.7	99.4	162.9	19.4	3.9	69.1

Homozygous Polled • Homozygous Black

- She ranks in the top 1% of the breed for Weaning Weight, Yearling Weight, Carcass Weight and Rib-Eye Area and the top 10% for Marbling.
- Amazing performance and carcass values on this Riddler daughter – her resulting calf could be a home run.
- Calved Steer calf.
- AI bred to Crossroad Connected 12G on April 15, 2020. Pasture exposed to RPCC Red Geronimo 201G from May 25 to September 1, 2020.



SWAN LAKE RIDDLER 1F - SOLD TO Kaelberer Ranch, New Salem ND  
BROTHER TO RIDDLER X HEAVEN SENT FEMALES



MRL MISSILE 138C - SIRE OF JVB 59G

**LOT 13** SWAN LAKE *Heaven Sent* 59G

- JVB 59G
- BPTG1296261
- Feb. 6/19
- Polled
- Purebred
- Female

COME AS U R RED ROCKET  
MRL MISSILE 138C  
MRL MISS 2423Z

3D BLK FULL THROTTLE 483X  
LFE BS HEAVEN SENT 89A  
LFE HEAVEN SENT 30X

MRL 130Y  
MISS XCITING 14X  
LFE BUNDI 300X  
MRL MISS 493U

WHEATLAND BULL 880S  
CROSSROAD RAMONA 375R  
LFEBISS BLACKADVANCE 426U  
LFE BS MISS LEWIS 614S

CE	BW	WW	YW	Milk	MCE	MWWT
4.7	4.3	89.7	132.5	15.8	0.5	80.7

**Homozygous Polled • Black**

- She ranks in the top 5% of the breed for Weaning Weight, the top 10% for Yearling Weight and Carcass Weight, the top 15% for Rib-Eye Area and the top 25% for Marbling.
- Performance females of this quality are hard to part with.
- **AI bred to SAS Copperhead G354 on April 3, 2020. Pasture exposed to RPCC Red Geronimo 201G from May 25 to September 1, 2020.**



STF CRIMSON TIDE DZ87 - SIRE OF EMBRYOS

**LOTS 14A-B** *Embryos*  
STF CRIMSON TIDE DZ87 x LFE RS MISS ARNOLD 609U

LOT 14A - Three (3) Embryos    LOT 14B - Three (3) Embryos

CDI RIMROCK 325Z  
STF CRIMSON TIDE DZ87  
STF MISS ZW87

LFE DREAMING RED 503S  
LFE RS MISS ARNOLD 609U  
MISS ARNOLD L2539

WS BEEF KING W107  
CDI MS TOP GUN 5U  
STF MUCH MORE K300  
STF DECEPTION W153

CNS DREAM ON L186  
LFE CHARO 56K  
BOZ REDCAT D162  
MISS ARNOLD G1505

PE	CE	BW	WW	YW	Milk	MCE	MWWT
	10.8	0.1	59.5	79.2	21.0	4.4	50.8

- The embryos are stored at Bow Valley Genetics, Brooks, Alberta.
- Canadian qualified.
- All costs borne by the purchaser.



## Homozygous Polled • Red

- She ranks in the top 20% of the breed for Marbling.
- Her daughter, Swan Lake Queen Red 59F, sells as Lot 16.
- Dark red with a nice udder.
- A son, Swan Lake High Stakes 21D, was selected by T & T Caswell Farm Ltd., Kipling, Saskatchewan.
- **AI bred to Crossroad Connected 12G on April 11, 2020. Pasture exposed to RPCC Red Geronimo 201G from May 25 to September 1, 2020.**



7B

**LOT 15** **SWAN LAKE** *Queen Red* **7 B**

- JVB 7B
- PT6829821
- Jan. 5/14
- Polled
- Purebred
- Female

NF DR. ATKINS P35F  
CDI/PLCC DR. PHIL 145U  
CDI MISS SHEAR FORCE 3N

LFE RED HEMI 39IN  
BBN MS QUEEN RED 13S  
MCC STACY 103H

WCS MR HOT ROD 210M  
HSR F353C MISS ELEGANT  
HOOKS SHEAR FORCE 38K  
CDI MS FRANKIE 20L

LCHMN BODYBUILDER 7303F  
LFE SHEILA 656J  
WHF RED ROOKIE 160E  
ER RED FOUNDATION 3C

CE	BW	WW	YW	Milk	MCE	MWWT
3.9	3.9	75.1	106.4	20.5	3.5	58.1

**LOT 15A** **SWAN LAKE** *Queen Red* **40H**

- JVB 40H
- PG1320218
- Jan. 24/20
- Polled
- Purebred
- Female

SVS BROOKS 669D  
SVS TYCOON 841F  
SVS RED ANNIE 411B

MRL RED WHISKEY 101B  
SVS RED SARA 92X  
ACS EVERREADY 970W  
3D MISS RED NOREMAC 21IU

CE	BW	WW	YW	Milk	MCE	MWWT
3.7	4.8	86.7	129.5	27.0	2.3	70.4

**BW** **ACT WW**  
95 lbs. 710 lbs.

**Homozygous Polled • Red**

- She ranks in the top 15% of the breed for Weaning Weight and Yearling Weight.
- This Tycoon daughter will be very good property for her new owner.

**LOT 16** **SWAN LAKE** *Queen Red* **59F**

- JVB 59F
- PG1236973
- Feb. 2/18
- Polled
- Purebred
- Female

KUNTZ SHERIFF 8A  
ERIXON MAGNUM 69D  
IPU MS. HORIZON 15B

CDI/PLCC DR. PHIL 145U  
SWAN LAKE QUEEN RED 7 B  
BBN MS QUEEN RED 13S

KUNTZ MARSHALL 12Y  
PEACOCK'S L'L NETTIE 23Y  
MAF R HORIZON 7Y  
IPU 68M RED ESSENCE 217X

NF DR. ATKINS P35F  
CDI MISS SHEAR FORCE 3N  
LFE RED HEMI 39IN  
MCC STACY 103H

CE	BW	WW	YW	Milk	MCE	MWWT
6.7	3.9	77.6	107.8	23.2	4.3	82.0

**LOT 16A** **SWAN LAKE** *Queen Red* **73H**

- JVB 73H
- PG1320253
- Feb. 21/20
- Polled
- Purebred
- Female

KUNTZ SHERIFF 8A  
ERIXON MAGNUM 69D  
IPU MS. HORIZON 15B

KUNTZ MARSHALL 12Y  
PEACOCK'S L'L NETTIE 23Y  
MAF R HORIZON 7Y  
IPU 68M RED ESSENCE 217X

CE	BW	WW	YW	Milk	MCE	MWWT
9.9	2.4	71.1	93.9	24.6	5.9	60.2

**BW** **ACT WW**  
80 lbs. 650 lbs.

**Homozygous Polled • Red**

- She ranks in the top 20% of the breed for Calving Ease.
- A double bred Erixon Magnum 69D.



59F

## Homozygous Polled • Red

- Her mother, Swan Lake Queen Red 7B, sells as Lot 15.
- Like her mother, she adds depth with a good udder.
- **Pasture exposed to RPCC Red Geronimo 201G from May 1 to September 1, 2020. Observed bred on May 15, 2020.**

# The Majestic Miss Candace Family



## LOT 17 MAJESTIC Miss Candace 72B

- JJH 72B
- PTG1165605
- Apr. 12/14
- Polled
- Purebred
- Female

CNS DREAM ON L186  
REMINGTON RED LABEL HR  
HS REFLECTIONS J34

STF MONTANA BLACK KF25  
ANKONY MISS CANDACE U056  
ANKONY MISS CANDACE P6

NICHOLS LEGACY G151  
CNS SHEEZA DREAM K107W  
BS MR ARAPAHOE 811A  
HF/GFI RUBY RED 33E

PPSR MONTANA IRISH 107D  
STF DESA RAE  
BOZ REDCOAT  
GFI CANDACE G51

CE	BW	WW	YW	Milk	MCE	MWWT
4.3	4.1	73.4	105.6	34.3	4.3	71.0

Homozygous Polled • Red

- Her daughter, Swan Lake Candace 75D, sells as Lot 18.
- This Red Label daughter with a gentle disposition has a top coming two year old in the spring bull pen.
- Pasture exposed to RPCC Red Geronimo 201G from May 1 to September 1, 2020. Observed bred on May 3, 2020.

## LOT 17A SWAN LAKE Candace 83H

- JVB 83H
- PG1320258
- Mar. 5/20
- Polled
- Purebred
- Female

CCLT ALLIANCE 91C  
WHEATLAND BULL 7159E  
WHEATLAND LAY 3111A

WS PILGRIM H182U  
BROOKS SHINIA 1A  
WHEATLAND RED EARTH 74X  
WHEATLAND LADY 642S

CE	BW	WW	YW	Milk	MCE	MWWT
5.3	5.1	78.5	109.2	28.5	3.4	67.8

BW ACT WW

93 lbs. 641 lbs.

- Just a March baby!

## LOT 18 SWAN LAKE Candace 75 D

- JVB 75D
- BPG1181878
- Apr. 16/16
- Polled
- Purebred
- Female

SVF STEEL FORCE S701  
CSCX BLACKLIST 424B  
JM BF H25

REMINGTON RED LABEL HR  
MAJESTIC MISS CANDACE 72B  
ANKONY MISS CANDACE U056

CNS DREAM ON L186  
SVF SHEZA BEAUTY L901  
G&L BLACKFOOT 718D  
YC MISS BIK 88D

CNS DREAM ON L186  
HS REFLECTIONS J34  
STF MONTANA BLACK KF25  
ANKONY MISS CANDACE P6

CE	BW	WW	YW	Milk	MCE	MWWT
6.2	1.9	71.2	101.5	27.0	5.5	62.6

Homozygous Polled • Black

- She ranks in the top 20 % of the breed for Birth Weight.
- Her daughter, Swan Lake Candace 51G, sells as Lot 19.
- Her mother, Majestic Miss Candace 72B, sells as Lot 17.
- She is carrying an embryo planted April 11, 2020 (STF Crimson Tide DZ87 x JHSN Lulu 33Z).
- Pasture exposed to RPCC Red Geronimo 201G from May 1 to September 1, 2020.

## LOT 18A SWAN LAKE Candace 82H

- JVB 82H
- BPG1320257
- Mar. 3/20
- Polled
- Purebred
- Female

CCLT ALLIANCE 91C  
WHEATLAND BULL 7159E  
WHEATLAND LAY 3111A

WS PILGRIM H182U  
BROOKS SHINIA 1A  
WHEATLAND RED EARTH 74X  
WHEATLAND LADY 642S

CE	BW	WW	YW	Milk	MCE	MWWT
5.9	3.9	73.8	101.8	25.3	3.7	62.2

BW ACT WW

90 lbs.

- Full sister to Lot 19.
- A real fancy heifer.

### JVB 75D - Projected Calf Pedigree

CDI RIMROCK 325Z  
STF CRIMSON TIDE DZ87  
STF MISS ZW87

SKORS CROCKET 63X  
JHSN LULU 33Z  
JRTG MISS 33T

WS BEEF KING W107  
CDI MS TOP GUN 5U  
STF MUCH MORE K300  
STF DECEPTION W153

LBR CROCKET R81  
SKORS MS BAILEY 289T  
REMINGTON RED LABEL HR  
VFD RED LULU 59L

PE	CE	BW	WW	YW	Milk	MCE	MWWT
	7.4	3.1	76.4	111.0	31.1	3.3	69.3

# The Majestic Miss Candace Family



51G



97B

LOT 20A **SWAN LAKE Candace 89H**

- JVB 89H
- BPG1320249
- Feb. 18/20
- Polled
- Purebred
- Female

CE	BW	WW	YW	Milk	MCE	MWWT
8.8	4.2	78.7	114.4	28.2	5.2	67.6

BW ACT WW  
95 lbs. 716 lbs.

Homozygous Polled • Black Baldy

- Just like her mother, this will be any easy investment to make.



10G

LOT 19 **SWAN LAKE Candace 51G**

- JVB 51G
- PG1290563
- Feb. 3/19
- Polled
- Purebred
- Female

CE	BW	WW	YW	Milk	MCE	MWWT
5.8	4.4	78.7	109.1	24.8	3.7	64.2

Homozygous Polled • Red

- Her mother, Swan Lake Candace 75D sells as Lot 18.
- Great female – dark red, long bodied and attractive.
- AI bred to STF Crimson Tide DZ87 on April 3, 2020. Pasture exposed to Erixon Magnum 69D from May 25 to September 1, 2020. Observed bred to Erixon Magnum on May 7, 2020.

LOT 20 **SWAN LAKE Candace 97 B**

- JVB 97B
- BPG1138039
- Apr. 18/14
- Polled
- Purebred
- Female

CE	BW	WW	YW	Milk	MCE	MWWT
12.7	1.4	71.1	111.8	33.7	8.7	69.3

Homozygous Polled • Black Baldy

- She ranks in the top 5 % of the breed for Maternal Calving Ease, the top 10% for Calving Ease and the top 15% for Birth Weight.
- You can buy these Candace females with confidence as they stem back to our foundation females.
- AI bred to Crossroad Connected 12G on April 6, 2020. Pasture exposed to RPCC Red Geronimo 201G from May 1 to September 1, 2020.

LOT 21 **SWAN LAKE Candace 10G**

- JVB 10G
- BPG1272547
- Jan. 16/19
- Polled
- Purebred
- Female

CE	BW	WW	YW	Milk	MCE	MWWT
7.8	2.6	83.7	120.4	21.9	2.9	63.8

Homozygous Polled • Black

- She ranks in the top 2% of the breed for Rib-Eye Area and the top 15% for Weaning Weight.
- This is one of my favorites out of one of the best black cow families on the farm.
- Moderate in frame and setting up a beautiful udder.
- AI bred to STF Crimson Tide DZ87 on April 3, 2020. Pasture exposed to Erixon Magnum 69D from May 25 to July 30, 2020.

## The Majestic Miss Candace Family



48B

LOT 22		MAJESTIC <i>Miss Levi</i> 48B				
• JJH 48B	TNT TOP GUN R244	TNT GUNNER N208				
• BPG1165602	JF MILESTONE 999W	TNT MISS SADIE M88				
• Apr. 5/14	MS MAXIE LOU M112S	BLACK BEAR				
• Polled		MADISON M213M				
• Purebred	ANKONIAN RED CAESAR	BOZ REDCOAT				
• Female	ANKONY MISS LEVI S112	GFI CANDACE G51				
	BBS MISS LEVI K76	LEVIS E113				
		BBS MISS EXPO H6				
CE	BW	WW	YW	Milk	MCE	MWWT
6.2	3.5	82.9	118.2	27.0	4.9	68.5

Homozygous Polled • Black

- She ranks in the top 20 % of the breed for Weaning Weight.
- Her daughter, Swan Lake Levi 132G, sells as Lot 22A.
- A very interesting out-cross genetic makeup on a very predictable brood matron.
- Pasture exposed to Wheatland Allegiance 7159E from April 15 to May 30, 2020.

LOT 22A		SWAN LAKE <i>Levi</i> 132G					
• JVB 132G	WS PILGRIM H182U	CCLT ALLIANCE 91C	BROOKS SHINIA 1A				
• BPG1318042	WHEATLAND RED EARTH 74X	WHEATLAND BULL 7159E	WHEATLAND LADY 642S				
• Nov. 19/19		WHEATLAND LAY 311A					
• Polled							
• Purebred							
• Female							
	CE	BW	WW	YW	Milk	MCE	MWWT
	6.5	4.6	81.9	113.5	24.8	3.9	65.8
BW	ACT WW	Homozygous Polled • Black					
94 lbs.	785 lbs.	• A fall born heifer that sells alongside her mother.					



73G

LOT 23		SWAN LAKE <i>Candace</i> 73G				
• JVB 73G	KUNTZ SHERIFF 8A	KUNTZ MARSHALL 12Y				
• BPG1299996	ERIXON MAGNUM 69D	PEACOCK'S L'IL NETTIE 23Y				
• Feb. 20/19	IPU MS. HORIZON 15B	MAF R HORIZON 7Y				
• Polled		IPU 68M RED ESSENCE 217X				
• Purebred	CSCX BLACKLIST 424B	SVF STEEL FORCE S701				
• Female	SWAN LAKE CANDACE 69D	JM BF H25				
	MAJESTIC MISS LEVI 48B	JF MILESTONE 999W				
		ANKONY MISS LEVI S112				
CE	BW	WW	YW	Milk	MCE	MWWT
8.4	3.1	88.5	90.7	25.0	5.1	59.3

Homozygous Polled • Black

- Generally females of this quality do not leave the farm. She gets her moderate frame and depth of body from Magnum and great udder and style from Blacklist Broker's full brother.
- AI bred to CCLT Alliance 91C on April 3, 2020. Pasture exposed to Swan Lake Casino 13F from May 1 to May 25 and then exposed to RPCC Red Geronimo 201G from May 25 to September 1, 2020.

## The Mar Mac Influence



137F

LOT 24		SWAN LAKE <i>Missy</i> 137F				
• JVB 137F	COME AS U R RED ROCKET	MRL 130Y				
• BPG1270458	MRL MISSILE 138C	MISS XCITING 14X				
• Nov. 3/18	MRL MISS 2423Z	LFE BUNDI 300X				
• Polled		MRL MISS 493U				
• Purebred	TWIN BRAE TENNASEE	RED BARON HR P101				
• Female	MAR MAC MISSY 63Y	CZAR MS LADY KAT 83H				
	MAR MAC MISSY 66T	BLUERIDGE ROCC 30P				
		MAR MAC MISS 77H				
CE	BW	WW	YW	Milk	MCE	MWWT
4.4	5.9	88.7	122.1	22.0	0.4	66.4

Homozygous Polled • Black

- She ranks in the top 10 % of the breed Weaning Weight and the top 20% for Yearling Weight.
- The natural calf of Mar Mac Missy 63Y, the dam of Agribition Champion, Swan Lake Red Circuit, one of our poster females and a proven donor.
- This high volume female is front pasture material.
- Pasture exposed to Swan Lake Casino 13F from April 25 to May 25, 2020. Observed bred on May 2, 2020.



LOT 25 SWAN LAKE *Missy* 27G

• JVB 27G	WS PILGRIM H182U	CNS DREAM ON L186
• BPTG1294482	PROFIT	WS MARLA 276M
• Jan. 24/19	WAGR PANARAMA 204Z	MR HOC BROKER
• Polled		3C MELODY M668 BZ
• Purebred	TWIN BRAE TENNASEE	RED BARON HR P101
• Female	MAR MAC MISSY 63Y	CZAR MS LADY KAT 83H
	MAR MAC MISSY 66T	BLUERIDGE ROCD 30P
		MAR MAC MISS 77H

CE	BW	WW	YW	Milk	MCE	MWWT
4.9	6.2	78.3	109.8	25.6	2.0	64.8

**Homozygous Polled • Black**

- Her maternal sister, Swan Lake Missy 137F, sells as Lot 24
- An embryo calf from Mar Mac Missy 63Y and Profit
- **AI bred to SAS Copperhead G354 on May 21, 2020. Pasture exposed to Erixon Magnum 69D from May 25 to August 1, 2020.**



27G

LOT 26A-B *Embryos*  
CIRCLE G CASH 1C x MAR MAC MISSY 63Y

LOT 26A - Three (3) Embryos	LOT 26B - Three (3) Embryos
KWA FLYF RED MOUNTAIN 16Z	IPU RED WESTERN 49X
CIRCLE G CASH 1C	KWA MS ROCK 14X
SWAN LAKE NO SECRET 76A	SPRINGCREEK TEDDY 72U
	DOUBLE BAR D NO SECRET25U
TWIN BRAE TENNASEE	RED BARON HR P101
MAR MAC MISSY 63Y	CZAR MS LADY KAT 83H
MAR MAC MISSY 66T	BLUERIDGE ROCD 30P
	MAR MAC MISS 77H

PE	CE	BW	WW	YW	Milk	MCE	MWWT
	8.8	3.1	78.6	116.7	31.5	5.6	70.8

**Homozygous Polled**

- The embryos are stored at Bow Valley Genetics, Brooks, Alberta.
- Canadian qualified.
- All costs borne by the purchaser.

LOT 27 SWAN LAKE *Missy* 82H

• JVB 82H	WS BEEF KING W107
• Applied For	CDI MS TOP GUN 5U
• Feb. 7/20	STF MUCH MORE K300
• Polled	STF DECEPTION W153
• Purebred	RED BARON HR P101
• Female	CZAR MS LADY KAT 83H
	BLUERIDGE ROCD 30P
	MAR MAC MISS 77H
	TWIN BRAE TENNASEE
	MAR MAC MISSY 63Y
	MAR MAC MISSY 66T

PE	CE	BW	WW	YW	Milk	MCE	MWWT
	6.4	4.4	71.7	97.1	25.5	2.7	61.4

**Homozygous Polled • Red**

- This February ET heifer has the genetics to breed winning show stock.



MAR MAC MISSY 63Y - DAM OF CHAMPION BULL SWAN LAKE RED CIRCUIT 28D



CHAMPION BULL SWAN LAKE RED CIRCUIT 28D - SON OF MAR MAC MISSY 83Y

## Embryos

LOTS **27A-B** STF CRIMSON TIDE DZ87 x MAR MAC MISSY 63Y

LOT 27A - Three (3) Embryos    LOT 27B - Three (3) Embryos

CDI RIMROCK 325Z  
STF CRIMSON TIDE DZ87  
STF MISS ZW87

WS BEEF KING W107  
CDI MS TOP GUN 5U  
STF MUCH MORE K300  
STF DECEPTION W153

TWIN BRAE TENNASEE  
MAR MAC MISSY 63Y  
MAR MAC MISSY 66T

RED BARON HR P101  
CZAR MS LADY KAT 63H  
BLUERIDGE ROCO 30P  
MAR MAC MISS 77H

PE	CE	BW	WW	YW	Milk	MCE	MWWT
	6.4	4.5	74.2	101.3	25.5	2.7	62.6

Homozygous Polled

- The embryos are stored at Bow Valley Genetics, Brooks, Alberta.
- Canadian qualified.
- All costs borne by the purchaser.

## Embryos

LOTS **28A-C** WHEATLAND BULL 7159E x MAR MAC MISSY 63Y

LOT 28A - Three (3) Embryos    LOT 28B - Three (3) Embryos

LOT 28C - Three (3) Embryos

CCLT ALLIANCE 91C  
WHEATLAND BULL 7159E  
WHEATLAND LAY 3111A

WS PILGRIM H182U  
BROOKS SHINIA 1A  
WHEATLAND RED EARTH 74X  
WHEATLAND LADY 642S

TWIN BRAE TENNASEE  
MAR MAC MISSY 63Y  
MAR MAC MISSY 66T

RED BARON HR P101  
CZAR MS LADY KAT 63H  
BLUERIDGE ROCO 30P  
MAR MAC MISS 77H

PE	CE	BW	WW	YW	Milk	MCE	MWWT
	5.4	6.2	78.3	106.9	25.0	2.2	64.2

Homozygous Polled

- The embryos are stored at Bow Valley Genetics, Brooks, Alberta.
- Canadian qualified.
- All costs borne by the purchaser.



## LOT 29 MAR MAC GR *Red Macho* 111B

- KOB 111B
- PG801602
- Feb. 20/14
- Polled
- Purebred
- Female

LFE BLACK LAKOTA 385W  
SWAN LAKE TOMBSTONE 40Y  
IPU MS WHISLER 67T

OBB HOT ROD SON 322U  
MAR MAC RED MACHO 199X  
MAR MAC BLACK MACHO 177T

R PLUS BLACKEDGE  
KILI RAZZLE DAZZLE 628R  
LAZY S BLACK STETSON 129L  
WINDMILL MS WHISLER 99P

WCS MR HOT ROD 210M  
OBB VENTURE LASS 143P  
BLUERIDGE ROCO 30P  
MAR MAC B MACHO GR 110L

CE	BW	WW	YW	Milk	MCE	MWWT
4.9	4.6	78.6	123.1	8.5	-1.1	47.8

Homozygous Polled • Red

- She ranks in the top 20 % of the breed for Yearling Weight.
- Her daughter, Swan Lake Macho 50D, sells as Lot 30.
- Purchased from Mar Mac, this Tombstone daughter is a very good female – good udder – easy fleshing.
- Calved January 11, 2020 – Polled Red Bull calf 9H Sired by STF Crimson Tide DZ87 – BW: 95 lbs.
- AI bred to Swan Lake Walks Alone 23F on April 2, 2020. Pasture exposed to Erixon Magnum 69D from May 25 to July 30, 2020.

## The Mar Mac Influence



### LOT 30 SWAN LAKE *Macho* 50 D

- JVB 500
- PG1172385
- Feb. 2/16
- Polled
- Purebred
- Female

HSF HIGH ROLLER 12T  
WS HIGH STAKES W115  
WS MISS DOLLY T10

SWAN LAKE TOMBSTONE 40Y  
MAR MAC GR RED MACHO 111B  
MAR MAC RED MACHO 199X

TJ 57J THE GAMBLER  
HSF RED FORTUNES SIS 33  
LBR CROCKET R81  
WS MISS REAL DEAL P88

LFE BLACK LAKOTA 385W  
IPU MS WHISLER 67T  
OBB HOT ROD SON 322U  
MAR MAC BLACK MACHO 177T

CE	BW	WW	YW	Milk	MCE	MWWT
9.9	1.5	72.5	113.4	27.0	-0.5	63.3

#### Homozygous Polled • Red

- She ranks in the top 15 % of the breed for Birth Weight and the top 25% for Calving Ease.
- Her mother, Mar Mac GR Red Macho 111B, sells as Lot 29.
- A son, Swan Lake Magnum 19F, was selected by Mike Winnichyn, Rose Valley, Saskatchewan.
- Deep bodied, easy fleshing with a nice udder.
- Pasture exposed to Erixon Magnum 69D from May 25 to July 30, 2020. Observed bred on July 15, 2020.

## The Deb Family

### LOT 32 SWAN LAKE *Deb* 56H

- JVB 56H
- Applied For
- Feb. 3/20
- Polled
- Purebred
- Female

HTP SVF IN DEW TIME  
SAS T101 SWEET MEAT  
SAS SWEETS STAR R101  
TNT SURVIVOR K220  
D BAR C DEB 422P  
D BAR C DEB 116L

CNS DREAM ON L186  
HTP SVF HONEYDEW  
SAS/ASF ALL STAR  
SAS SWEETS  
TNT ROCKY H32  
TNT MISS MONTANA F135  
LRS BIG COUNTRY 37E  
NLG D41 DEB

PE	CE	BW	WW	YW	Milk	MCE	MWWT
	5.7	5.8	81.9	123.0	26.3	2.8	67.2

BW ACT WW  
85 lbs. 780 lbs.

#### Homozygous Polled • Black

- She ranks in the top 10% of the breed for Carcass Weight and the top 20% for Weaning and Yearling Weight.
- Here is a special lady with tons of performance out of a top donor female.



PROFIT - SIRE OF JVB 25G

### LOT 33 SWAN LAKE *Deb* 25G

- JVB 25G
- BPTG1294479
- Jan. 23/19
- Polled
- Purebred
- Female

WS PILGRIM H182U  
PROFIT  
WAGR PANARAMA 204Z

IPU BRIDGESTONE 299Y  
SWAN LAKE DEB 107A  
D BAR C DEB 422P

CNS DREAM ON L186  
WS MARLA 276M  
MR HOC BROKER  
3C MELODY M688 BZ

SPRINGCREEK LINER 56U  
WINDMILL MS WHISLER 153R  
TNT SURVIVOR K220  
D BAR C DEB 116L

CE	BW	WW	YW	Milk	MCE	MWWT
3.4	6.2	81.5	121.8	29.0	2.2	69.8

#### Homozygous Polled • Red

- She ranks in the top 25% of the breed for Weaning and Yearling Weight.
- Her maternal sister, Swan Lake Deb 39G, sells as Lot 34.
- Here's a female that will give you length with a perfect udder – bred to Swan Lake Walks Alone 23F will give you exciting results.
- AI bred to Swan Lake Walks Alone 23F on April 3, 2020. Pasture exposed to Erixon Magnum 69D from May 1 to May 25 and then exposed to RPCC Red Geronimo 201G from May 25 to September 1, 2020.



396



116D

**LOT 36** **SWAN LAKE *Calma* 138G**

- JVB 138G
- PG1317808
- Dec. 12/19
- Polled
- Purebred
- Female

	CCLT ALLIANCE 91C	WS PILGRIM H182U
	WHEATLAND BULL 7159E	BROOKS SHINIA 1A
	WHEATLAND LAY 311A	WHEATLAND RED EARTH 74X
		WHEATLAND LADY 642S
	JHNS STUBBY 322A	LFE BS LEWIS 322U
		JHNS MISS WHEAT 322Y
		RF DOUBLE UP 37W
		D BAR C CALMA 480P

<b>BW</b>	<b>ACT WW</b>	
90 lbs.		

<b>CE</b>	<b>BW</b>	<b>WW</b>	<b>YW</b>	<b>Milk</b>	<b>MCE</b>	<b>MWWT</b>
5.9	4.8	74.0	100.4	25.3	2.9	82.3

**Homozygous Polled • Red**

- Her mother, Swan Lake Calma 116D, sells as Lot 35.
- Sells open.

**LOT 34** **SWAN LAKE *Deb* 39G**

- JVB 39G
- PTG1285524
- Jan. 30/19
- Polled
- Purebred
- Female

	WS PILGRIM H182U	CNS DREAM ON L186
	PROFIT	WS MARLA 276M
	WAGR PANARAMA 204Z	MR HOC BROKER
		3C MELODY M688 BZ
	IPU BRIDGESTONE 289Y	SPRINGCREEK LINER 58U
	SWAN LAKE DEB 107A	WINDMILL MS WHISLER 153R
	D BAR C DEB 422P	TNT SURVIVOR K220
		D BAR C DEB 116L

<b>CE</b>	<b>BW</b>	<b>WW</b>	<b>YW</b>	<b>Milk</b>	<b>MCE</b>	<b>MWWT</b>
3.4	6.1	80.5	120.3	29.0	2.2	89.3

**Red Baldy**

- She ranks in the top 25% of the breed for Weaning and Yearling Weight.
- Her maternal sister, Swan Lake Deb 25G, sells as Lot 33.
- Everyone likes red baldies and here is one out of a top family.
- **AI bred to STF Crimson Tide DZ87 on April 3, 2020. Pasture exposed to RPCC Red Geronimo 201G from May 25 to September 1, 2020.**

**LOT 35** **SWAN LAKE *Calma* 116D**

- JVB 116D
- PG1197505
- Nov. 6/16
- Polled
- Purebred
- Female

	LFE BS LEWIS 322U	R PLUS BLACKEDGE
	JHNS STUBBY 322A	LFE BS MS ARNOLD 135S
	JHNS MISS WHEAT 322Y	WHEATLAND BULL 634S
		KLC MISS RED FELIX 320N
	RF DOUBLE UP 37W	SS EBONY'S INTUITION 80Z
	SWAN LAKE CALMA 90 B	TLG FLIRTIN WITH YOU
	D BAR C CALMA 480P	TNT SURVIVOR K220
		NLC C06 CALMA

<b>CE</b>	<b>BW</b>	<b>WW</b>	<b>YW</b>	<b>Milk</b>	<b>MCE</b>	<b>MWWT</b>
5.4	4.1	71.2	99.4	27.2	3.1	82.8

**Homozygous Polled • Red**

- Her daughter, Swan Lake Calma 138G, sells as Lot 36.
- A beautiful four year old with an extra dimension of length and a picture perfect udder.
- Don't miss this opportunity to start your own new cow family.
- **AI bred to KWA Roosevelt 201G on April 21, 2020. Pasture exposed to RPCC Red Geronimo 201G from May 1 to May 25 and then exposed to Erixon Magnum 69D from May 26 to August 1, 2020.**

**LOT 37** **SWAN LAKE *Glow* 80G**

- JVB 80G
- PG1300002
- Feb. 24/19
- Polled
- Purebred
- Female

	KUNTZ SHERIFF 8A	KUNTZ MARSHALL 12Y
	ERIXON MAGNUM 69D	PEACOCK'S LIL' NETTIE 23Y
	IPU MS. HORIZON 15B	MAF R HORIZON 7Y
		IPU 68M RED ESSENCE 217X
	JHNS STUBBY 322A	LFE BS LEWIS 322U
	SWAN LAKE GLOW 103D	JHNS MISS WHEAT 322Y
	SWAN LAKE GLOW 57 B	RF DOUBLE UP 37W
		COL D BAR C GLOW 406P

<b>CE</b>	<b>BW</b>	<b>WW</b>	<b>YW</b>	<b>Milk</b>	<b>MCE</b>	<b>MWWT</b>
9.4	4.0	74.1	108.4	24.4	5.8	61.5

**Homozygous Polled • Red**

- She ranks in the top 25% of the breed for Calving Ease and Maternal Calving Ease.
- A Magnum daughter going back to Glow 406P.
- **AI bred to SAS Copperhead G354 on April 28, 2020. Pasture exposed to Erixon Magnum 69D from May 1 to May 25 and then pasture exposed to RPCC Red Geronimo 201G from May 25 to September 1, 2020.**

Homozygous Polled • Black

- She ranks in the top 20% of the breed for Yearling Weight and the top 25% for Weaning Weight.
- A Black Lakota daughter with an exciting heifer calf at foot.
- AI bred to SVS Tycoon 841F on March 29, 2020. Pasture exposed to Erixon Magnum 69D from May 25 to September 1, 2020.



LOT 38 SWAN LAKE *Lee* 38 Z

- JVB 38Z
- BPG758483
- Jan. 29/12
- Polled
- Purebred
- Female

R PLUS BLACKEDGE  
LFE BLACK LAKOTA 385W  
KJLI RAZZLE DAZZLE 628R

TH BLACK EDITION 8R  
MRL MISS 456U  
MRL MISS 287M

LAZY S BLACK 29N  
SUN STAR MISS DRIVE  
LFE MR LEWIS 462P  
LFE SHIRLEY 47K

TNT DYNAMITE BLACK L137  
BBN MS BLACK LADY 28H  
BBS ZIMA D55  
MISS MRL 662J

CE	BW	WW	YW	Milk	MCE	MWWT
1.7	7.2	81.0	123.3	19.4	-3.6	59.9

LOT 38A SWAN LAKE *Lee* 50H

- JVB 50H
- BPG1320234
- Feb. 1/20
- Polled
- Purebred
- Female

W/C LOADED UP 1119Y  
GEFF COUNTY O  
RUBY NFF RHYTHM 475B

REMINGTON LOCK N LOAD 54U  
AUBREYS BLACK BLAZE III  
AJE/PB MONTECITO 63W  
RHYTHM 418P

CE	BW	WW	YW	Milk	MCE	MWWT
3.8	5.5	79.1	124.6	21.4	-0.3	61.0

Homozygous Polled • Black

- She ranks in the top 15% of the breed for Yearling Weight.
- This will be the first Geff County O calf to sell in Canada.
- Here is one that is competitive and a female you could build a herd around.

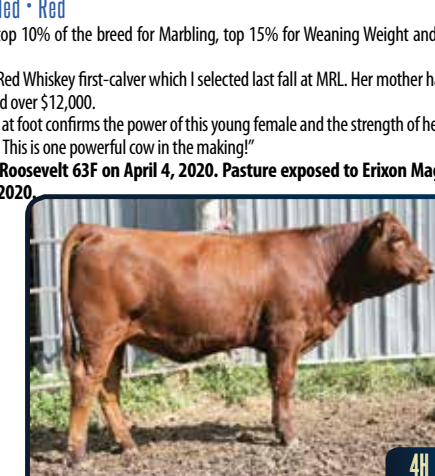

Homozygous Polled • Red

- She ranks in the top 10% of the breed for Marbling, top 15% for Weaning Weight and top 25% for Maternal Calving Ease.
- What a beautiful Red Whiskey first-calver which I selected last fall at MRL. Her mother has produced three bulls that have averaged over \$12,000.
- Her Epic daughter at foot confirms the power of this young female and the strength of her mother.
- Lee commented, "This is one powerful cow in the making!"
- AI bred to KWA Roosevelt 63F on April 4, 2020. Pasture exposed to Erixon Magnum 69D from May 25 to August 1, 2020.

LOT 39 MRL *Miss* 8409F

- MRL 8409F
- PG1243317
- Jan. 3/18
- Polled
- Purebred
- Female

TNT BOOTLEGGER Z268  
MRL RED WHISKEY 101B  
MRL MISS 677Y

IPU RED WESTERN 49X  
MRL MISS 2448Z  
MRL MISS 572U

DCR MR MOON SHINE X102  
TNT MISS W70  
KOP CROSBY 137W  
MRL MISS 355T

WS BEEF MAKER R13  
IPU 52N POCAHONTAS 215U  
MRL HURRICANE 27R  
MISS MRL 769K

CE	BW	WW	YW	Milk	MCE	MWWT
5.5	4.5	84.2	118.4	23.5	6.0	65.6

LOT 39A SWAN LAKE *Leah* 4H

- JVB 4H
- PG1324222
- Jan. 6/20
- Polled
- Purebred
- Female

WS ALL ABOARD B80  
WS EPIC E15Z  
WS MAJESTIC Z133

WS ALL-AROUND Z35  
WS LITTLE SISTER W37  
GW RED COAT 099TS  
WS MOTHER LODE W21

CE	BW	WW	YW	Milk	MCE	MWWT
10.1	1.8	87.7	129.2	23.0	7.0	66.8

Homozygous Polled • Red

- Fancy female with highly maternal genetics.



41F

LOT 40 SWAN LAKE *Crocus* 41F

- JVB 41F
  - BPG1236914
  - Jan. 16/18
  - Polled
  - Purebred
  - Female
- WHEATLAND CIRCUIT BREAKER  
SWAN LAKE BREAKER 19  
ANKONY MS JACQUELYN R132
- REMINGTON LOCK N LOAD 54U  
SWAN LAKE CROCUS 22 C  
MRL MISS 390X
- WHEATLAND HIGHVOLTAGE122Y  
WHEATLAND LADY 81X  
BOZ REDCOAT  
GFI CANDACE G51
- REMINGTON ON TARGET 2S  
BAR 15 MISS KNIGHT78E-51G  
TNT POWER SURGE T404  
MRL MISS 332T

CE	BW	VW	YW	Milk	MCE	MWWT
9.0	2.1	65.8	94.1	27.9	6.8	60.8

Homozygous Polled • Black

- She ranks in the top 15% of the breed for Maternal Calving Ease and the top 20% for Birth Weight.
- A moderate framed two year old with a tidy udder.
- Pasture exposed to RPCC Red Geronimo 201G from May 1 to September 1, 2020.



11G

LOT 41 SWAN LAKE *Gemstone* 11G

- JVB 11G
  - BPTG1272737
  - Jan. 17/19
  - Polled
  - Purebred
  - Female
- SPRINGCREEK LINER 104S  
LRX BLACKHAWK 16D  
MUIRHEADS GEMSTONE 6Y
- TNT POWER SURGE T404  
MRL MISS 390X  
MRL MISS 332T
- RCC/TCF LINE DRIVE M181  
SPRINGCREEK PHOEBE 64N  
TCF/RCC TEMPTATION GJ640  
3D BLK MISS GOOD 211S
- TNT GUNNER N208  
GSR MS JOKER 113L  
TH BLACK EDITION 8R  
MRL MISS 301M

CE	BW	VW	YW	Milk	MCE	MWWT
4.0	4.3	74.4	103.9	31.0	1.2	68.2

Homozygous Polled • Homozygous Black

- Her full sister, Swan Lake Calma 20G, sells as Lot 43.
- This deep and broody Blackhawk daughter will be a good investment.
- Pasture exposed to Swan Lake Casino 13F from May 1 to May 25 and then exposed to RPCC Red Geronimo 201G from May 25 to September 1, 2020. Observed bred to Swan Lake Casino 13F on May 16, 2020.



LRX BLACKHAWK 16D - SIRE OF JVB 41F, JVB 11G AND EMBRYOS

LOT 42 Three (3) *Embryos*  
LRX BLACKHAWK 16D x MRL MISS 390X

- SPRINGCREEK LINER 104S
  - LRX BLACKHAWK 16D
  - MUIRHEADS GEMSTONE 6Y
  - TNT POWER SURGE T404
  - MRL MISS 390X
  - MRL MISS 332T
- RCC/TCF LINE DRIVE M181  
SPRINGCREEK PHOEBE 64N  
TCF/RCC TEMPTATION GJ640  
3D BLK MISS GOOD 211S
- TNT GUNNER N208  
GSR MS JOKER 113L  
TH BLACK EDITION 8R  
MRL MISS 301M

PE	CE	BW	VW	YW	Milk	MCE	MWWT
	4.0	4.3	74.4	103.9	31.0	1.3	68.2

- The embryos are stored at Bow Valley Genetics, Brooks, Alberta.
- Canadian qualified.
- All costs borne by the purchaser.

LOT 43 SWAN LAKE *Calma* 20G

- JVB 20G
  - BPTG1294472
  - Jan. 21/19
  - Polled
  - Purebred
  - Female
- |  |   |  |
|--|---|--|
| SPRINGCREEK LINER 104S<br>LRX BLACKHAWK 16D<br>MUIRHEADS GEMSTONE 6Y | RCC/TCF LINE DRIVE M181<br>SPRINGCREEK PHOEBE 64N<br>TCF/RCC TEMPTATION GJ640<br>3D BLK MISS GOOD 21S | TNT GUNNER N208<br>GSR MS JOKER 113L<br>TH BLACK EDITION 8R<br>MRL MISS 301M |
| TNT POWER SURGE T404<br>MRL MISS 390X<br>MRL MISS 332T               |   |  |



20G

CE	BW	WW	YW	Milk	MCE	MWWT
4.0	4.3	74.4	103.9	31.0	1.2	68.2

Homozygous Polled • Homozygous Black

- Her full sister, Swan Lake Gemstone 11G, sells as Lot 41.
- Deep bodied and easy doing.
- AI bred to CCLT Alliance 91C on April 3, 2020. Pasture exposed to Swan Lake Casino 13F from May 1 to May 25 and then exposed to RPCC Red Geronimo 201G from May 25 to September 1, 2020.

LOT 44 SWAN LAKE *Leah* 26 B

- JVB 26B
  - BPG1115266
  - Jan. 18/14
  - Polled
  - Purebred
  - Female
- |   |  |   |
|---|--|---|
| WHEATLAND PREDATOR 822W<br>WHEATLAND TERMINATOR 202Z<br>WHEATLAND LADY 763T | WHEATLAND BULL 680S<br>WHEATLAND LADY 752 T<br>3C MACHO M450 BZ<br>WHEATLAND LADY 228M | NICHOLS LEGACY G151<br>C&D TRACY<br>TNT TOP CUT P274<br>MRL MISS 830S |
| HOOKS SHEAR FORCE 38K<br>SWAN LAKE LEAH 38 Y<br>SLF MISS SWAN 3W            |  |   |



26B

CE	BW	WW	YW	Milk	MCE	MWWT
15.8	-0.7	70.1	111.8	21.2	8.8	56.3

Black

- She ranks in the top 1 % of the breed for Calving Ease and Rib-Eye Area, the top 2% for Birth Weight, the top 4% for Maternal Calving Ease and the top 20% for Carcass Weight.
- This Terminator daughter is big and broody, carries very high calving ease traits.
- She is carrying an embryo planted April 11, 2020 (STF Crimson Tide DZ87 x JHSN Lulu 33Z).
- Pasture exposed to RPCC Red Geronimo 201G from May 25 to September 1, 2020.

JVB 26B - Projected Calf Pedigree

- |  |   |
|--|---|
| CDI RIMROCK 325Z<br>STF CRIMSON TIDE DZ87<br>STF MISS ZW87 | WS BEEF KING W107<br>CDI MS TOP GUN 5U<br>STF MUCH MORE K300<br>STF DECEPTION W153    |
| SKORS CROCKET 63X<br>JHSN LULU 33Z<br>JRTG MISS 33T        | LBR CROCKET R81<br>SKORS MS BAILEY 289T<br>REMINGTON RED LABEL HR<br>VFD RED LULU 59L |

PE	CE	BW	WW	YW	Milk	MCE	MWWT
	7.4	3.1	76.4	111.0	31.1	3.3	69.3





1200



27H

## LOT 45 SWAN LAKE *Lulu* 1200

- JVB 1200
- PG1199821
- Nov. 8/16
- Polled
- Purebred
- Female

WHEATLAND BULL 932W  
PHEASANTDALE WHEATY 242Y  
PHEASANTDALE MS 50U

LFE BS LEWIS 322U  
JHSN LULU 33A  
JHSN LULU 33Z

WHEATLAND BULL 680S  
ROCKY HILLS PICK  
BDS MR BLK DIAMOND 38S  
PHEASANTDALE MS 4S

R PLUS BLACKEDGE  
LFE BS MS ARNOLD 135S  
SKORS CROCKET 63X  
JRTG MISS 33T

CE	BW	WW	YW	Milk	MCE	MWWT
10.1	1.7	69.0	99.6	28.0	4.6	82.5

### Homozygous Polled • Red

- She ranks in the top 20% of the breed for Calving Ease and Birth Weight.
- A very good cow, one of those ugly Betty cows that you just love!
- She traces back to JHSN Lulu 33Z, the best cow I selected from Johnson Stock Farm.
- AI bred to Crossroad Connected 12G on April 10, 2020. Pasture exposed to RPCC Red Geronimo 201G from May 25 to September 1, 2020.



JHSN LULU 33Z - DONOR AND FOUNDATION FEMALE

## LOT 45A SWAN LAKE *Lulu* 7H

- JVB 27H
- PG1317846
- Jan. 16/20
- Polled
- Purebred
- Female

SVS BROOKS 669D  
SVS TYCOON 841F  
SVS RED ANNIE 411B

MRL RED WHISKEY 101B  
SVS RED SARA 92X  
ACS EVERREADY 970W  
3D MISS RED NOREMAC 211U

CE	BW	WW	YW	Milk	MCE	MWWT
7.7	3.0	81.7	123.2	30.7	3.5	71.6

BW ACT WW  
83 lbs. 772 lbs.

### Homozygous Polled • Red

- She ranks in the top 25% of the breed for Weaning Weight, Yearling Weight and Rib-Eye Area.
- This Tycoon heifer is flat out good – one can start a new cow family here.

## LOTS 46A-B *Embryos*

STF CRIMSON TIDE DZ87 x JHSN LULU 33Z

LOT 46A - Three (3) Embryos LOT 46B - Three (3) Embryos

CDI RIMROCK 325Z  
STF CRIMSON TIDE DZ87  
STF MISS ZW87

SKORS CROCKET 63X  
JHSN LULU 33Z  
JRTG MISS 33T

WS BEEF KING W107  
CDI MS TOP GUN 5U  
STF MUCH MORE K300  
STF DECEPTION W153

LBR CROCKET R81  
SKORS MS BAILEY 289T  
REMINGTON RED LABEL HR  
VFD RED LULU 59L

PE	CE	BW	WW	YW	Milk	MCE	MWWT
	7.5	3.2	78.3	114.2	30.4	3.3	69.6

- The embryos are stored at Bow Valley Genetics, Brooks, Alberta.
- Canadian qualified.
- All costs borne by the purchaser.



LOT 47 SWAN LAKE *Miss Wheaty*

- JVB 322D
- BPG1177773
- Jan. 1/16
- Polled
- Purebred
- Female

WHEATLAND BULL 932W  
PHEASANTDALE WHEATY 242Y  
PHEASANTDALE MS 50U

WHEATLAND BULL 634S  
JHSN MISS WHEAT 322Y  
KLC MISS RED FELIX 320N

WHEATLAND BULL 680S  
ROCKY HILLS PICK  
BDS MR BLK DIAMOND 38S  
PHEASANTDALE MS 4S

REMINGTON RED LABEL HR  
WHEATLAND LADY 902J  
LITTLE GUNS FELIX  
PATT POL FLASHINGRED 8F

CE	BW	WW	YW	Milk	MCE	MWWT
7.5	2.8	65.5	91.4	33.5	6.3	66.3

Homozygous Polled • Black

- She ranks in the top 20% of the breed for Maternal Calving Ease.
- Her daughter, Swan Lake Miss Wheaty 66G, sells as Lot 48.
- A top cow out of a great cow family. With Wheatland 634S in her pedigree you are assured of rock solid, predictable producers. Buy this cow on what she has done and what she is going to do.
- Calved February 25 – Black Polled Bull Calf 77H sired by WS Proclamation E202 – BW: 90 lbs.
- **AI bred to Crossroad Connected 12G on March 26, 2020. Pasture exposed to Erixon Magnum 69D from May 25 to August 1, 2020.**



322D

LOT 48 SWAN LAKE *Miss Wheaty* 66G

- JVB 66G
- BPG1299986
- Feb. 14/19
- Polled
- Purebred
- Female

KUNTZ SHERIFF 8A  
ERIXON MAGNUM 69D  
IPU MS. HORIZON 15B

PHEASANTDALE WHEATY 242Y  
SWAN LAKE MISS WHEATY  
JHSN MISS WHEAT 322Y

KUNTZ MARSHALL 12Y  
PEACOCK'S LI'L NETTIE 23Y  
MAF R HORIZON 7Y  
IPU 68M RED ESSENCE 217X

WHEATLAND BULL 932W  
PHEASANTDALE MS 50U  
WHEATLAND BULL 634S  
KLC MISS RED FELIX 320N

CE	BW	WW	YW	Milk	MCE	MWWT
10.4	1.9	65.9	85.8	29.7	6.9	62.7

Homozygous Polled • Black

- She ranks in the top 15% for Maternal Calving Ease and the top 20% for Calving Ease and Birth Weight.
- Her mother, Swan Lake Miss Wheaty, sells as Lot 47.
- **AI bred to SAS Copperhead G354 on April 3, 2020. Pasture exposed to Swan Lake Casino 13F from May 1 to May 25 and then exposed to RPCC Red Geronimo 201G from May 25 to September 1, 2020.**



66G

LOT 49 SWAN LAKE *Brite Spark* 112D

- JVB 112D
- BPG1197496
- Nov. 4/16
- Polled
- Purebred
- Female

LFE BS LEWIS 322U  
RHF BLK BRITE SPARK 403A  
MARYWOOD BLK HEATHER 29X

WHEATLAND BULL 634S  
JHSN SALANIE 9Y  
JHSN TRACEY 9W

R PLUS BLACKEDGE  
LFE BS MS ARNOLD 135S  
DAUME LEGEND M08I  
MARYWOOD 39S HEATHER 29U

REMINGTON RED LABEL HR  
WHEATLAND LADY 902J  
RLA REDSTREAM 152S  
SUNNY VALLEY TRACEY 9T

CE	BW	WW	YW	Milk	MCE	MWWT
9.2	2.7	75.3	108.0	28.8	3.6	64.4

Homozygous Polled • Black

- She ranks in the top 25% of the breed for Carcass Weight.
- She has an Allegiance yearling son in the spring bull pen.
- **Pasture exposed to Wheatland Bull 7159E from April 15 to May 30, 2020.**

LOT 50 SWAN LAKE *Salanie* 6G

- JVB 6G
- BPG1272542
- Jan. 13/19
- Polled
- Purebred
- Female

KUNTZ SHERIFF 8A  
ERIXON MAGNUM 69D  
IPU MS. HORIZON 15B

LFE BS LEWIS 322U  
SWAN LAKE SALANIE  
JHSN SALANIE 9Y

KUNTZ MARSHALL 12Y  
PEACOCK'S LI'L NETTIE 23Y  
MAF R HORIZON 7Y  
IPU 68M RED ESSENCE 217X

R PLUS BLACKEDGE  
LFE BS MS ARNOLD 135S  
WHEATLAND BULL 634S  
JHSN TRACEY 9W

CE	BW	WW	YW	Milk	MCE	MWWT
9.9	3.1	71.3	96.6	26.1	3.6	61.8

Homozygous Polled • Black

- She ranks in the top 20% of the breed for Calving Ease.
- High volume performance heifer with calving ease.
- **Pasture exposed to Swan Lake Casino 13F from April 15 to May 25 and then exposed to RPCC Red Geronimo 201G from May 25 to September 1, 2020. Observed bred to Swan Lake Casino on April 22, 2020.**

# The Johnson Stock Farm Influence



## LOT 51 JHSN *Miss Crocket* 74A

- JHSN 74A
- PG1170209
- Dec. 14/13
- Polled
- Purebred
- Female

LBR CROCKET R81  
SKORS CROCKET 63X  
SKORS MS BAILEY 289T

KENCO/MF POWERLINE 204L  
LBR NIGHT DREAM M22  
FR REZULT  
SKORS RED BAILEY 194R

TNT DYNAMITE BLACK L137  
BLCC MISS 34P  
ROOINIK  
WINDMILL MS DAY 84J

BLCC MR DYNAMITE 2S  
WINDMILL MS DYNAMITE 74W  
WINDMILL MS BLK RODINIK

CE	BW	VW	YW	Milk	MCE	MWWT
5.2	4.6	85.1	191.9	29.7	3.8	72.3

- Red**
- She ranks in the top 10% of the breed for Yearling Weight, the top 15% for Weaning Weight and Carcass Weight and the top 25% for Total Maternal.
  - Hard working, heavy milking producer.
  - A son, Swan Lake Turbo 107D, was selected by HAR J Cattle Co., Langenburg, Saskatchewan and another son, Swan Lake Stakes, was selected by Vincent Boisvert, Landrienne, Quebec.
  - She is carrying an embryo planted April 24, 2020 (Crossroad Connected 12G x Circle G 840F) out of Circle G 840F, high selling female at Checkers we purchased with First-Class Cattle.
  - **Pasture exposed to Erixon Magnum 69D from May 25 to September 1, 2020.**

## LOT 52 SWAN LAKE *Blk Teddy* 123F

- JVB 123F
- BPG1270290
- Oct. 6/18
- Polled
- Purebred
- Female

YARDLEY LAD A440  
WHEATLAND BULL 5202C  
WHEATLAND LADY 9X

STCC LONG HAUL 033X  
Y1 MISS YARDLEY W105  
WHEATLAND ROUTE ONE 852U  
WHEATLAND LADY 832U

PHEASANTDALE WHEATY 242Y  
JHSN BLK TEDDY 137C  
JHSN SHEEZA TEDDY 137X

WHEATLAND BULL 932W  
PHEASANTDALE MS 50U  
IPU RED TEDDY 24U  
JHSN REGINA 137U

CE	BW	VW	YW	Milk	MCE	MWWT
13.6	-0.5	54.4	77.0	24.6	8.2	51.8

- Black**
- She ranks in the top 3% of the breed for Birth Weight, the top 4% for Calving Ease and the top 10% for Maternal Calving Ease.
  - Low birth weight, calving ease female.
  - She is carrying an embryo planted April 11, 2020 (SVS Tycoon 841F x LFE RS Miss Arnold 609U).
  - **Pasture exposed to RPCC Red Geronimo 201G from May 25 to September 1, 2020.**

### JHSN 74A - Projected Calf Pedigree

CROSSROAD RED STETSON 9E  
CROSSROAD CONNECTED 12G  
PERKS BLACK DOLL 1121Y

SIBELLE SPARTACUS 8A  
IPU MS. CODE RED 249A  
KOP CROSBY 137W  
WFL MISS 21F DOLL 20P

SVS SCOUT 25X  
SVS RED SATIN 21Z  
WXR REDPATHS KOSMO 38Z  
D BAR C BLACK MAGIC 161X

SVS SCOUT 665D  
CIRCLE G RED MAGIC 840F  
CIRCLE G RED MAGIC 433B

PE	CE	BW	VW	YW	Milk	MCE	MWWT
	8.0	2.8	73.9	109.5	31.7	4.6	68.6

### JVB 123F - Projected Calf Pedigree

SVS BROOKS 669D  
SVS TYCOON 841F  
SVS RED ANNIE 411B

MRL RED WHISKEY 101B  
SVS RED SARA 92X  
ACS EVERREADY 970W  
3D MISS RED NOREMAC 211U

LFE DREAMING RED 503S  
LFE RS MISS ARNOLD 609U  
MISS ARNOLD L2539

CNS DREAM ON L186  
LFE CHARO 56K  
BOZ REDCAT D16Z  
MISS ARNOLD G1505

PE	CE	BW	VW	YW	Milk	MCE	MWWT
	9.4	1.3	77.2	113.5	26.8	3.9	65.4

LOT 53 SWAN LAKE *Sweet Think* 118F

- JVB 116F
- BPG1270245
- Sept. 27/18
- Polled
- Purebred
- Female

KUNTZ SHERIFF 8A  
ERIXON MAGNUM 69D  
IPU MS. HORIZON 15B

PHEASANTDALE WHEATY 242Y  
JHSN SWEET THING 909B  
JHSN SWEET THING 908Y

KUNTZ MARSHALL 12Y  
PEACOCK'S LI'L NETTIE 23Y  
MAF R HORIZON 7Y  
IPU 68M RED ESSENCE 217X

WHEATLAND BULL 932W  
PHEASANTDALE MS 50U  
LRX SWEET MEAT 105X  
JHSN PATTY 908W

CE	BW	WW	YW	Milk	MCE	MWWT
10.6	2.6	65.0	88.3	24.8	7.0	57.3

Homozygous Polled • Black

- She ranks in the top 15 % of the breed for Calving Ease and Maternal Calving Ease.
- Deep, broody and easy fleshing.
- Pasture exposed to Swan Lake Casino 13F from May 1 to May 25 and then exposed to RPCC Red Geronimo 201G from May 25 to September 1, 2020. Observed bred to Swan Lake Casino 13F on May 10, 2020.



118F

LOT 54 SWAN LAKE *Miss Firestone*

- JVB 142C
- PG1177778
- Dec. 22/15
- Polled
- Purebred
- Female

WHEATLAND BULL 932W  
PHEASANTDALE WHEATY 242Y  
PHEASANTDALE MS 50U

JHSN FIRESTONE 7W  
JHSN MISS FIRESTONE 142Y  
JHSN MISS RIBEYE 140X

WHEATLAND BULL 680S  
ROCKY HILLS PICK  
BDS MR BLK DIAMOND 38S  
PHEASANTDALE MS 4S

SS GOLD MINE L42  
CW MS TERESA 7T  
IPU RED RIBEYE 68R  
CVR DYNAMIC 140P

CE	BW	WW	YW	Milk	MCE	MWWT
8.1	2.6	64.1	89.0	29.5	6.1	61.6

Red

- She ranks in the top 25 % of the breed for Maternal Calving Ease.
- Her daughter, Swan Lake Firestone 84G, sells as Lot 55.
- A daughter, Swan Lake Ms Firestone 12F, was selected by Andres Stock and Seed, Roblin, Manitoba.
- Dark red, long sided with a well-shaped udder.
- Pasture exposed to RPCC Red Geronimo 201G from May 1 to September 1, 2020. Observed bred on May 5, 2020.

LOT 55 SWAN LAKE *Firestone* 84G

- JVB 84G
- PG1300004
- Mar. 3/19
- Polled
- Purebred
- Female

KUNTZ SHERIFF 8A  
ERIXON MAGNUM 69D  
IPU MS. HORIZON 15B

KUNTZ MARSHALL 12Y  
PEACOCK'S LI'L NETTIE 23Y  
MAF R HORIZON 7Y  
IPU 68M RED ESSENCE 217X

WHEATLAND BULL 932W  
PHEASANTDALE MS 50U  
JHSN FIRESTONE 7W  
JHSN MISS RIBEYE 140X

CE	BW	WW	YW	Milk	MCE	MWWT
10.9	1.5	61.2	77.7	27.9	7.1	58.5

Homozygous Polled • Red

- She ranks in the top 15% of the breed for Calving Ease, Birth Weight and Maternal Calving Ease.
- Her mother, Swan Lake Miss Firestone, sells as Lot 54.
- AI bred to SAS Copperhead G354 on April 25, 2020. Pasture exposed to Erixon Magnum 69D from May 1 to May 25, then exposed to RPCC Red Geronimo 201G from May 25 to September 1, 2020.



133E

LOT 56 SWAN LAKE *Ms Firestone* 133E

- JVB 133E
- BPG1236775
- Oct. 27/17
- Polled
- Purebred
- Female

YARDLEY LAD A440  
WHEATLAND BULL 5202C  
WHEATLAND LADY 9X

JHSN FIRESTONE 7W  
JHSN MISS FIRESTONE 44Z  
JHSN MISS GUNNER 40W

STCC LONG HAUL 033X  
Y1 MISS YARDLEY W105  
WHEATLAND ROUTE ONE 852U  
WHEATLAND LADY 832U

SS GOLD MINE L42  
CW MS TERESA 7T  
TNT GUNNER N208  
IPU MS POWERLINE 40T

CE	BW	WW	YW	Milk	MCE	MWWT
10.3	2.0	67.7	94.8	25.9	5.2	59.8

Black

- She ranks in the top 20 % of the breed for Calving Ease and Birth Weight.
- Daughters sired by Wheatland Bull 5202C are flat out good – deep bodied, long sided with great udder formation.
- AI bred to Crossroad Connection 12G on April 14, 2020. Pasture exposed to RPCC Red Geronimo 201G from April 25 to September 1, 2020.



LOT 57 SWAN LAKE Clair 111C

- JVB 111C
  - BPG117771
  - Dec. 28/15
  - Polled
  - Purebred
  - Female
- WHEATLAND BULL 932W  
PHEASANTDALE WHEATY 242Y  
PHEASANTDALE MS 50U
- IPU RED RIBEYE 68R  
JHSN BLACK CLAIR 111X  
TYMARC BLACK CLAIR 11P
- WHEATLAND BULL 680S  
ROCKY HILLS PICK  
BDS MR BLK DIAMOND 38S  
PHEASANTDALE MS 4S
- R PLUS RED RIBEYE 1134L  
DCR MISS TOMCAT  
GW LUCKY DICE 187H  
ULTRA PREFERRED CLAIR 8H

CE	BW	WW	YW	Milk	MCE	MWWT
8.8	2.1	62.9	93.1	28.1	5.7	59.6

**Homozygous Polled • Black**

- She ranks in the top 20 % of the breed for Birth Weight.
- Her daughter, Swan Lake Clair 85G, sells as Lot 58.
- This heavy milking cow raised a set of twins (a bull and a heifer) bull calf steered.
- **AI bred to Crossroad Connected 12G on April 11, 2020. Pasture exposed to RPCC Red Geronimo 201G from May 25 to September 1, 2020.**

LOT 58 SWAN LAKE Clair 85G

- JVB 85G
  - PG1300005
  - Mar. 7/19
  - Polled
  - Purebred
  - Female
- KUNTZ SHERIFF 8A  
ERIXON MAGNUM 69D  
IPU MS. HORIZON 15B
- PHEASANTDALE WHEATY 242Y  
SWAN LAKE CLAIR 111C  
JHSN BLACK CLAIR 111X
- KUNTZ MARSHALL 12Y  
PEACOCK'S LIL NETTIE 23Y  
MAF R HORIZON 7Y  
IPU 68M RED ESSENCE 217X
- WHEATLAND BULL 932W  
PHEASANTDALE MS 50U  
IPU RED RIBEYE 68R  
TYMARC BLACK CLAIR 11P

CE	BW	WW	YW	Milk	MCE	MWWT
10.3	2.0	59.0	74.9	27.0	6.1	56.5

**Homozygous Polled • Red**

- She ranks in the top 20% of the breed for Calving Ease.
- Her mother, Swan Lake Clair 111C, sells as Lot 57.
- **AI bred to SAS Copperhead G354 on April 16, 2020. Pasture exposed to Erixon Magnum 69D from May 1 to May 25 and then exposed to RPCC Red Geronimo 201G from May 25 to September 1, 2020.**

LOT 59 SWAN LAKE Bonnie lass 115D

- JVB 115D
  - BPG1197498
  - Nov. 6/16
  - Polled
  - Purebred
  - Female
- WHEATLAND BULL 932W  
PHEASANTDALE WHEATY 242Y  
PHEASANTDALE MS 50U
- MSC TRAILBLAZER  
JHSN MISS TRAILBLAZER 20Z  
ASP POLLYANNA 20P
- WHEATLAND BULL 680S  
ROCKY HILLS PICK  
BDS MR BLK DIAMOND 38S  
PHEASANTDALE MS 4S
- PRIME CUT  
TWIN BRAE BLACK MAGIC  
LRS RED REALITY 33J  
ASP MS B-B 2L

CE	BW	WW	YW	Milk	MCE	MWWT
8.4	3.4	79.4	112.2	33.4	6.1	73.1

**Homozygous Polled • Black**

- She ranks in the top 20 % of the breed for Total Maternal. Hard working, nice uddered female.
- **Pasture exposed to RPCC Red Geronimo 201G from May 1 to September 1, 2020.**

LOT 60 SWAN LAKE *Miss Crocket*

- JVB 612C
- PG1177798
- Nov. 7/15
- Polled
- Purebred
- Female

R PLUS BLACKEDGE  
LFE BS LEWIS 322U  
LFE BS MS ARNOLD 135S

SKORS CROCKET 63X  
JHSN MISS CROCKET 612A  
FTS SHIRAZ 612X

LAZY S BLACK 29N  
SUN STAR MISS DRIVE  
LFE BOMBSHELL 508N  
LFE MISS ARNOLD 90P

LBR CROCKET R81  
SKORS MS BAILEY 289T  
FTS WINCHESTER CARBINE  
FTS BLACK EYED PEA 157P

CE	BW	WW	YW	Milk	MCE	MWWT
6.7	5.5	82.7	118.1	25.1	0.5	86.5

Red

- She ranks in the top 20 % of the breed for Weaning Weight.
- Her twin daughters sell, Swan Lake Miss Crocket 17G sells as Lot 61 and Swan Lake Miss Crocket 18G sells as Lot 62.
- This hard working female puts everything into her calves.
- **AI bred to Crossroad Connected 12G on April 12, 2020. Pasture exposed to RPCC Red Geronimo 201G from May 25 to September 1, 2020.**



LOT 60A SWAN LAKE *Miss Crocket* 64H

- JVB 64H
- PG1320247
- Feb. 7/20
- Polled
- Purebred
- Female

CCLT ALLIANCE 91C  
WHEATLAND BULL 7159E  
WHEATLAND LAY 311A

WS PILGRIM H182U  
BROOKS SHINIA 1A  
WHEATLAND RED EARTH 74X  
WHEATLAND LADY 642S

CE	BW	WW	YW	Milk	MCE	MWWT
5.5	6.6	85.2	118.6	23.9	0.8	86.5

BW	ACT WW
100 lbs.	705 lbs.

Red

- She ranks in the top 15% of the breed for Weaning Weight and the top 25% for Yearling Weight.

LOT 61 SWAN LAKE *Miss Crocket* 17G

- JVB 17G
- PG1273311
- Jan. 20/19
- Polled
- Purebred
- Female

CCLT ALLIANCE 91C  
WHEATLAND BULL 7159E  
WHEATLAND LAY 311A

WS PILGRIM H182U  
BROOKS SHINIA 1A  
WHEATLAND RED EARTH 74X  
WHEATLAND LADY 642S

LFE BS LEWIS 322U  
SWAN LAKE MISS CROCKET  
JHSN MISS CROCKET 612A

R PLUS BLACKEDGE  
LFE BS MS ARNOLD 135S  
SKORS CROCKET 63X  
FTS SHIRAZ 612X

CE	BW	WW	YW	Milk	MCE	MWWT
6.6	5.7	82.9	115.0	23.9	1.6	85.4

Homozygous Polled • Red

- She ranks in the top 20% of the breed for Weaning Weight.
- Her mother, Swan Lake Miss Crocket, sells as Lot 60.
- Her twin sister, Swan Lake Miss Crocket 18G, sells as Lot 62.
- **AI bred to SAS Copperhead G354 on May 1, 2020. Pasture exposed to Erixon Magnum 69D from May 1 to May 25 and then exposed to RPCC Red Geronimo 201G from May 25 to September 1, 2020.**



LOT 62 SWAN LAKE *Miss Crocket* 18G

- JVB 18G
- PG1273312
- Jan. 20/19
- Polled
- Purebred
- Female

CCLT ALLIANCE 91C  
WHEATLAND BULL 7159E  
WHEATLAND LAY 311A

WS PILGRIM H182U  
BROOKS SHINIA 1A  
WHEATLAND RED EARTH 74X  
WHEATLAND LADY 642S

LFE BS LEWIS 322U  
SWAN LAKE MISS CROCKET  
JHSN MISS CROCKET 612A

R PLUS BLACKEDGE  
LFE BS MS ARNOLD 135S  
SKORS CROCKET 63X  
FTS SHIRAZ 612X

CE	BW	WW	YW	Milk	MCE	MWWT
6.6	5.7	82.9	115.0	23.9	1.6	85.4

Homozygous Polled • Red

- She ranks in the top 20% of the breed for Weaning Weight.
- Her mother, Swan Lake Miss Crocket, sells as Lot 60.
- Her twin sister, Swan Lake Miss Crocket 17G, sells as Lot 61.
- **AI bred to SAS Copperhead G354 on April 3, 2020. Pasture exposed to Erixon Magnum 69D from May 1 to May 25 and then exposed to RPCC Red Geronimo 201G from May 25 to September 1, 2020.**



100

LOT 63

SWAN LAKE *Crocus* 10 D

- JVB 10D
- BPG1172383
- Jan. 4/16
- Polled
- Purebred
- Female

SPRINGCREEK ALL IN 155Y  
 SPRINGCREEK OLYMPIAN 66A  
 SPRINGCREEK LINNE 33R

D BAR C RUBICON 83R  
 MARYWOOD 10S CROCUS 97U  
 JR CROCUS 10S

HART ALL IN W382  
 SPRINGCREEK BLK TESS 73T  
 RCC/TCF LINE DRIVE M181  
 SPRINGCREEK JOSIE 58N

TNT SURVIVOR K220  
 MEYER RANCH 119E  
 DOVERS NIGHTRIDER  
 3C CROCUS J421 B61'S

CE	BW	WW	YW	Milk	MCE	MWWT
2.8	6.8	86.2	122.7	29.9	2.9	73.0

Homozygous Polled • Black

- She ranks in the top 10% of the breed for Weaning Weight, the top 20% for Yearling Weight and Total Maternal and the top 25% for Carcass Weight.
- Her daughter, Swan Lake Crocus 17F, sells as Lot 64.
- This heavy milking baldy has produced performance calves each fall at weaning.
- She carries the service of the new exciting herd bull walking at Rob Young's.
- **AI bred to SAS Copperhead G354 on April 24, 2020. Pasture exposed to RPCC Red Geronimo 201G from May 25 to September 1, 2020.**



LOT 63A

SWAN LAKE *Crocus* 68H

- JVB 68H
- BPG1306853
- Feb. 14/20
- Polled
- Purebred
- Female

CCLT ALLIANCE 91C  
 WHEATLAND BULL 7159E  
 WHEATLAND LAY 311A

WS PILGRIM H182U  
 BROOKS SHINIA 1A  
 WHEATLAND RED EARTH 74X  
 WHEATLAND LADY 642S

CE	BW	WW	YW	Milk	MCE	MWWT
4.7	6.3	84.7	117.3	26.3	2.8	68.7

BW	ACT WW
115 lbs.	685 lbs.

Homozygous Polled • Black

- She ranks in the top 15% of the breed for Weaning Weight.
- This baldy heifer will give you added performance.



17F

LOT 64

SWAN LAKE *Crocus* 17F

- JVB 17F
- BPG1236792
- Jan. 8/18
- Polled
- Purebred
- Female

RF RELENTLESS 319A  
 TVF CASINO 71C  
 TVF ADELE'S PRIDE 71A

SPRINGCREEK OLYMPIAN 66A  
 SWAN LAKE CROCUS 10 D  
 MARYWOOD 10S CROCUS 97U

WFL ABSOLUTE 51Y  
 RF SCREAM 153Y  
 SCISSORS KOSMOS PRIDE 8S  
 CG BLACK ADELE 766T

SPRINGCREEK ALL IN 155Y  
 SPRINGCREEK LINNE 33R  
 D BAR C RUBICON 83R  
 JR CROCUS 10S

CE	BW	WW	YW	Milk	MCE	MWWT
10.6	2.6	79.6	126.8	27.0	7.3	66.8

Homozygous Polled • Black

- One of my favourites, she ranks in the top 15% of the breed for Calving Ease, Yearling Weight and Maternal Calving Ease and the top 20% for Carcass Weight.
- Her mother, Swan Lake Crocus 10D, sells as Lot 63.
- This Casino two year old did a great job on her first calf.
- Calved January 12, 2020 – Polled Red Bull Calf sired by Boundary Odin 103Z – BW: 92 lbs.
- **AI bred to Crossroad Connected 12G on April 8, 2020. Pasture exposed to Erixon Magnum 69D from May 25 to August 1, 2020.**



53C & 1H

LOT 65 SWAN LAKE Sara 53 C

- JVB 53C
- BPG1138434
- Feb. 5/15
- Polled
- Purebred
- Female

SPRINGCREEK LINER 58U  
 IPU BRIDGESTONE 289Y  
 WINDMILL MS WHISLER 153R

RF DOUBLE UP 37W  
 SWAN LAKE SARA 12 Y  
 SUNNY VALLEY SARA 19W

RCC/TCF LINE DRIVE M181  
 NEVAS L93  
 LAZY S WHISTLER 523M  
 WINDMILL MS RICHY 43L

SS EBONYS INTUITION 802  
 TLG FLIRTIN WITH YOU  
 GWS EBONYS TRADEMARK 6N  
 SUNNY VALLEY SARA 28S

CE	BW	WW	YW	Milk	MCE	MWWT
6.5	3.7	84.4	124.5	28.5	6.6	70.7

Black

- She ranks in the top 15 % of the breed for Weaning Weight, the top 20% for Yearling Weight, Maternal Calving Ease and Rib-Eye Area and the top 25% for Carcass Weight.
- Her daughter, Swan Lake Sara 46F, sells as Lot 66.
- A son, Swan Lake Missile 28G, was selected by Craig Weichel, Kendal, Saskatchewan.
- There are females that are hard to part with and Sara 53C is one of them. Mated to Crossroad Connected 12G, I am expecting explosive results.
- **AI bred to Crossroad Connected 12G on April 11, 2020. Pasture exposed to Erixon Magnum 69D from May 25 to July 30, 2020.**

LOT 65A SWAN LAKE Sara 1 H

- JVB 1H
- PG1316489
- Jan. 2/20
- Polled
- Purebred
- Female

CDI AUTHORITY 77X  
 SWAN LAKE WALKS ALONE 23F  
 MRL MISS SMARTY PANTS III

NF TRUMP S582  
 CDI MS CROCKET 88T  
 LFE RED CASINO 3036X  
 TRIPLE C SMARTY PANTS R

CE	BW	WW	YW	Milk	MCE	MWWT
9.2	1.5	74.6	113.5	28.8	4.6	64.1

BW ACT WW  
 75 lbs. 828 lbs.

Homozygous Polled • Red

- She ranks in the top 15% of the breed for Birth Weight and the top 25% for Calving Ease, Carcass Weight and Marbling.
- Swan Lake Walks Alone 23F has proven to be a complete sire – moderating birth weight, not cheating on performance and adding style and profile to his progeny.



1H



46F

**LOT 66A** **SWAN LAKE Sara 32H**

- JVB 32H
- Applied For
- Jan. 18/20
- Polled
- Purebred
- Female

ERIXON MAGNUM 69D  
SWAN LAKE MAGNUM 62F  
PWK MS LASS 2Y 31C

KUNTZ SHERIFF 8A  
IPU MS. HORIZON 15B  
MRL 91Y  
PWK MS KELSEY 12IU 2Y

PE	CE	BW	VW	YW	Milk	MCE	MWWT
	12.5	0.2	61.3	84.3	31.3	8.6	62.0

BW ACT WW Red



54D

**LOT 66** **SWAN LAKE Sara 46F**

- JVB 46F
- BPG1236960
- Jan. 20/18
- Polled
- Purebred
- Female

REMINGTON LOCK N LOAD 54U  
SWAN LAKE LOADED 99A  
MRL MISS 390X

IPU BRIDGESTONE 299Y  
SWAN LAKE SARA 53 C  
SWAN LAKE SARA 12 Y

REMINGTON ON TARGET 2S  
BAR 15 MISS KNIGHT78E-51G  
TNT POWER SURGE T404  
MRL MISS 332T

SPRINGCREEK LINER 56U  
WINDMILL MS WHISLER 153R  
RF DOUBLE UP 37W  
SUNNY VALLEY SARA 19W

CE	BW	VW	YW	Milk	MCE	MWWT
9.4	0.9	69.1	103.9	28.7	6.0	63.3

**Homozygous Polled • Black**

- She ranks in the top 10% of the breed for Birth Weight, and the top 25% for Calving Ease and Maternal Calving Ease.
- Her mother, Swan Lake Sara 53C, sells as Lot 65.
- Moderate frame with a beautiful udder.
- **AI bred to Crossroad Connected 12G on March 31, 2020. Pasture exposed to RPCC Red Geronimo 201G from May 25 to September 1, 2020.**

**LOT 67** **SWAN LAKE Sara 78G**

- JVB 78G
- BPG1299998
- Feb. 23/19
- Polled
- Purebred
- Female

KUNTZ SHERIFF 8A  
ERIXON MAGNUM 69D  
IPU MS. HORIZON 15B

RF DOUBLE UP 37W  
SWAN LAKE SARA 12 Y  
SUNNY VALLEY SARA 19W

KUNTZ MARSHALL 12Y  
PEACOCK'S LI'L NETTIE 23Y  
MAF R HORIZON 7Y  
IPU 68M RED ESSENCE 217X

SS EBONYS INTUITION 80Z  
TLG FLIRTIN WITH YOU  
GWS EBONYS TRADEMARK 6N  
SUNNY VALLEY SARA 28S

CE	BW	VW	YW	Milk	MCE	MWWT
11.8	1.8	69.4	98.4	24.4	6.6	59.1

**Homozygous Polled • Black**

- She ranks in the top 10% of the breed for Calving Ease and the top 20% for Birth Weight and Maternal Calving Ease.
- With RF Double Up in her makeup, you will be assured of udder quality.
- **Pasture exposed to Swan Lake Casino 13F from May 1 to May 25 and then exposed to RPCC Red Geronimo 201G from May 25 to September 1, 2020. Observed bred to Swan Lake Casino 13F on May 16, 2020.**

**LOT 68** **SWAN LAKE Sara 54 D**

- JVB 54D
- BPG1177677
- Feb. 9/16
- Polled
- Purebred
- Female

SPRINGCREEK LINER 56U  
IPU BRIDGESTONE 299Y  
WINDMILL MS WHISLER 153R

GWS EBONYS TRADEMARK 6N  
SUNNY VALLEY SARA 19W  
SUNNY VALLEY SARA 28S

RCC/TCF LINE DRIVE M181  
NEVAS L93  
LAZY S WHISLER 523M  
WINDMILL MS RICHY 43L

WLE POWER STROKE  
NJC EBONY ANTOINETTE  
TNT DYNAMITE BLACK L137  
SUNNY VALLEY KARRIE 59K

CE	BW	VW	YW	Milk	MCE	MWWT
4.2	5.2	82.4	119.4	34.8	3.9	76.0

**Homozygous Polled • Black**

- She ranks in the top 10 % of the breed for Total Maternal, the top 20% for Weaning Weight and the top 25% for Yearling Weight and Milk.
- Baldie Bridgestone with a great udder.
- Calved January 13, 2020 – Polled Black Bull Calf 12H sired by Geff Country 0 – BW: 75 lbs.
- **AI bred to Crossroad Connected 12G on April 6, 2020. Pasture exposed to RPCC Red Geronimo 201G from May 25 to September 1, 2020.**



LOT 69 SWAN LAKE *Maggie* 183D

- JVB 183D
- BPG117776
- Jan. 2/16
- Polled
- Purebred
- Female

WHEATLAND BULL 932W  
PHEASANTDALE WHEATY 242Y  
PHEASANTDALE MS 50U

ACS RED POWER 868U  
DOUBLE BAR D MAGGIE 83X  
DOUBLE BAR D MAGGIE 326U

WHEATLAND BULL 680S  
ROCKY HILLS PICK  
BDS MR BLK DIAMOND 38S  
PHEASANTDALE MS 4S  
WHEATLAND RED TEDDY 457P  
LFE FLORENCE 118M  
CG REWARD 88R  
DOUBLE BAR D MAGGIE 83L

CE	BW	WW	YW	Milk	MCE	MWWT
7.5	3.4	59.0	89.8	32.6	7.0	62.1

Black

- She ranks in the top 15 % of the breed for Maternal Calving Ease.
- Her daughter, Swan Lake Maggie 49G, sells as Lot 70.
- Pasture exposed to RPCC Red Geronimo 201G from May 1 to September 1, 2020. Observed bred on May 1, 2020.



183D

LOT 69A SWAN LAKE *Maggie* 75H

- JVB 75H
- BPG1320254
- Feb. 24/20
- Polled
- Purebred
- Female

CCLT ALLIANCE 91C  
WHEATLAND BULL 7159E  
WHEATLAND LAY 311A

WS PILGRIM H182U  
BROOKS SHINIA 1A  
WHEATLAND RED EARTH 74X  
WHEATLAND LADY 642S

CE	BW	WW	YW	Milk	MCE	MWWT
7.0	4.6	71.1	100.9	27.6	4.8	63.2

BW	ACT WW
75 lbs.	685 lbs.

Black

- Pretty fancy... she'll make a very good cow.



LOT 70 SWAN LAKE *Maggie* 49G

- JVB 49G
- PG1295150
- Feb. 1/19
- Polled
- Purebred
- Female

COME AS U R RED ROCKET  
MRL MISSILE 138C  
MRL MISS 2423Z

MRL 130Y  
MISS XCITING 14X  
LFE BUNDI 300X  
MRL MISS 493U  
WHEATLAND BULL 932W  
PHEASANTDALE MS 50U  
ACS RED POWER 868U  
DOUBLE BAR D MAGGIE 326U

PHEASANTDALE WHEATY 242Y  
SWAN LAKE MAGGIE 183D  
DOUBLE BAR D MAGGIE 83X

CE	BW	WW	YW	Milk	MCE	MWWT
6.3	4.0	78.6	111.7	24.6	3.1	63.9

Homozygous Polled • Red

- Her mother, Swan Lake Maggie 183D, sells as Lot 69.
- Just a beautiful female, easy doing... she'll make you money.
- Pasture exposed to Erixon Magnum 69D from May 1 to September 1, 2020. Observed bred on May 16, 2020.



49G

# The Double Bar D Influence



142E

LOT 71

## SWAN LAKE *Ms Hurly*

- JVB 142E
- BPG1269590
- Dec. 27/17
- Polled
- Purebred
- Female

SPRINGCREEK LINER 58U  
 IPU BRIDGESTONE 299Y  
 WINDMILL MS WHISLER 153R  
 DOUBLE BAR D GUNNER 1W  
 JHSN MISS HURLY 825Z  
 DOUBLE BAR D ANGEL 825X

RCC/TCF LINE DRIVE M181  
 NEVAS L93  
 LAZY S WHISTLER 523M  
 WINDMILL MS RICHY 43L  
 TNT TOP GUN R244  
 CMS TEQUILA 719T  
 WHEATLAND RED HUMMER 608S  
 DOUBLE BAR D ANGEL 10N

CE	BW	WW	YW	Milk	MCE	MWWT
5.6	3.7	77.9	119.6	27.5	7.4	66.5

Black

- She ranks in the top 15 % of the breed for Maternal Calving Ease and the top 25% for Yearling Weight.
- Bridgestone females are very functional and always make top producing mother cows.
- **All bred to Crossroad Connection 12G on April 17, 2020. Pasture exposed to RPCC Red Geronimo 201G from May 1 to September 1, 2020. Observed bred to RPCC Red Geronimo 201G on May 7, 2020.**



410D

LOT 71A

## SWAN LAKE *Ms Hurly* 70H

- JVB 70H
- BPG1325170
- Feb. 18/20
- Polled
- Purebred
- Female

KUNTZ SHERIFF 8A  
 ERIXON MAGNUM 69D  
 IPU MS. HORIZON 15B

KUNTZ MARSHALL 12Y  
 PEACOCK'S L'IL NETTIE 23Y  
 MAF R HORIZON 7Y  
 IPU 68M RED ESSENCE 217X

CE	BW	WW	YW	Milk	MCE	MWWT
9.5	2.4	71.5	100.1	26.8	7.5	62.5

BW	ACT WW
70 lbs.	

Black

LOT 72

## DOUBLE BAR D *Gina* 410D

- RLD 410D
- BPG1183436
- Jan. 11/16
- Polled
- Purebred
- Female

IPU ROMANO 90X  
 SBSF IRONMAN 29B  
 WXR MS PASO 26P

ES KILOWAT KH19  
 EBS SAVANNAH GINA  
 TRIPLEC SHESAVANNAH K137

CHAMPS ROMANO  
 IPU MS LEGEND 42P  
 GEN LAREDO 519L  
 PILLAR BAMBI 6L  
 ER BLACK CISCO 532C  
 ESH19  
 HC POWER DRIVE 88H  
 G&L SAVANNAH 607C

CE	BW	WW	YW	Milk	MCE	MWWT
9.3	2.3	68.9	101.5	31.3	6.4	65.8

Black

- She ranks in the top 20 % of the breed for Maternal Calving Ease and Marbling and the top 25% for Calving Ease and Birth Weight.
- Low birth weight, calving ease female.
- She is carrying an embryo planted April 11, 2020 (Circle G Cash 1CX Mar Mac Missy 63Y).
- **Pasture exposed to RPCC Red Geronimo 201G from May 25 to September 1, 2020.**

## RLD 410D - Projected Calf Pedigree

KWA FLYF RED MOUNTAIN 16Z  
 CIRCLE G CASH 1C  
 SWAN LAKE NO SECRET 76A

IPU RED WESTERN 49X  
 KWA MS ROCK 14X  
 SPRINGCREEK TEDDY 72U  
 DOUBLE BAR D NO SECRET25U

TWIN BRAE TENNASEE  
 MAR MAC MISSY 63Y  
 MAR MAC MISSY 66T

RED BARON HR P101  
 CZAR MS LADY KAT 83H  
 BLUERIDGE ROCC 30P  
 MAR MAC MISS 77H

CE	BW	WW	YW	Milk	MCE	MWWT
8.9	3.0	76.9	114.4	31.9	5.6	70.3

Homozygous Polled

## Homozygous Polled • Black

- She ranks in the top 15 % of the breed for Rib-Eye Area and the top 25% for Carcass Weight.
- Her daughter, Swan Lake Armani, sells as Lot 74.
- We purchased this heifer from Tri-R Simmentals, where she was high seller and she turned out to be a very good investment.
- **AI bred to Crossroad Connected 12G on April 7, 2020. Pastured exposed to Erixon Magnum 69D from May 25 to September 1, 2020.**



40A



43H

## LOT 73 TRI-R *Lady Armani* 40A

- RXR 40A
- BPG835890
- Sept. 21/13
- Polled
- Purebred
- Female

WHEATLAND PREDATOR 922W  
WHEATLAND ULTIMATE CHOICE  
WHEATLAND LADY 351N

R PLUS BLACKOUT  
TRI-R MS BLACK PEARL 25Y  
KWD MS RYDER 1L

WHEATLAND BULL 680S  
WHEATLAND LADY 752 T  
HART JACKPOT J310  
WHEATLAND MISS 917J  
TWIN-CHIEF PRINCE 203P  
MISS R PLUS 5083R  
RED RYDER  
WIN DEE ACRES JASMINE 27J

CE	BW	WW	YW	Milk	MCE	MWWT
3.7	5.5	73.2	112.3	23.2	-1.3	59.8

## LOT 73A SWAN LAKE *Armani* 43H

- JVB 43H
- BPG1320223
- Jan. 26/20
- Polled
- Purebred
- Female

R PLUS 5015C  
R PLUS SWAYZE 7083E  
MISS R PLUS 4059B

WFL ABSOLUTE 51Y  
IPU MS. 56U LINER 15A  
LFE RICH RAY 369Z  
MISS R PLUS 3158N

CE	BW	WW	YW	Milk	MCE	MWWT
3.3	5.0	79.1	118.1	24.8	-1.0	64.4

## Homozygous Polled • Black

- Very attractive baldie daughter.

BW	ACT WW
95 lbs.	765 lbs.



39F

## LOT 74 SWAN LAKE *Armani*

- JVB 39F
- BPG1236879
- Jan. 16/18
- Polled
- Purebred
- Female

3C W/C RIGHT TRACK W946Z  
W/C WIDE TRACK 694Y  
MISS WERNING 694S

WHEATLAND ULTIMATE CHOICE  
TRI-R LADY ARMANI 40A  
TRI-R MS BLACK PEARL 25Y

HRM RIGHT ON T08  
3C STEVIE S6509 B  
PVF-SSH 1L10 LIBERTY  
MISS WERNING 294M

WHEATLAND PREDATOR 922W  
WHEATLAND LADY 351N  
R PLUS BLACKOUT  
KWD MS RYDER 1L

CE	BW	WW	YW	Milk	MCE	MWWT
3.8	6.6	82.5	123.9	20.4	-2.2	61.7

## Homozygous Polled • Black

- She ranks in the top 10 % of the breed for Rib-Eye Area, the top 15% for Yearling Weight and Marbling and the top 20% for Weaning Weight and Carcass Weight.
- Her mother, Tri-R Lady Armani 40A, sells as Lot 73.
- We had the misfortune of losing her calf this spring.
- She is carrying an embryo planted April 24, 2020 (Crossroad Connected 12G x Circle G Red Magic 840F).
- **Pasture exposed to RPCC Red Geronimo 201G from May 25 to September 1, 2020.**

## JVB 39F - Projected Calf Pedigree

CROSSROAD RED STETSON 9E  
CROSSROAD CONNECTED 12G  
PERKS BLACK DOLL 1121Y

SIBELLE SPARTACUS 8A  
IPU MS. CODE RED 249A  
KOP CROSBY 137W  
WFL MISS 21F DOLL 20P

SVS SCOUT 665D  
CIRCLE G RED MAGIC 840F  
CIRCLE G RED MAGIC 433B

SVS SCOUT 25X  
SVS RED SATIN 21Z  
WXR REDPATHS KOSMO 38Z  
D BAR C BLACK MAGIC 161X

PE	CE	BW	WW	YW	Milk	MCE	MWWT
	8.0	2.8	73.9	109.5	31.7	4.6	68.6

# The Beauty Family



51D



38H



30G



WHEATLAND LAY 3111A - PATERNAL GRANDDAM OF JVB 30G

**LOT 75 SWAN LAKE Beauty 51 D**

- JVB 51D
- PG1172588
- Feb. 2/16
- Polled
- Purebred
- Female

REMINGTON LOCK N LOAD 54J  
STF ROYAL AFFAIR Z44M  
STF ONYX 451W

3D TRUSTIN 47T  
NAC 69A  
SCISSORS XANTARA 31X

REMINGTON ON TARGET 2S  
BAR 15 MISS KNIGHT78E-51G  
STF DOMINANCE T171  
GCF MISS CALIENTE

KENCO/MF POWERLINE 204L  
X-T MISS DESTINY 73K  
BAR KR TORNADO 2T  
SCISSORS REAGAN 42R

CE	BW	WW	YW	Milk	MCE	MWWT
6.3	5.4	82.0	121.3	24.6	4.3	65.6

- Red**
- She ranks in the top 20% of the breed for Weaning Weight and the top 25% for Yearling Weight and Rib-Eye Area.
  - Her daughter, Swan Lake Beauty 30G, sells as Lot 76.
  - Deep bodied, heavy milking daughter of Royal Affair – check out her two daughters.
  - **AI bred to KWA Roosevelt 63Y on March 24, 2020. Pasture exposed to Erixon Magnum 69D from May 25 to August 1, 2020.**

**LOT 75A SWAN LAKE Beauty 38H**

- JVB 38H
- PG1320206
- Jan. 24/20
- Polled
- Purebred
- Female

SVS BROOKS 669D  
SVS TYCOON 841F  
SVS RED ANNIE 411B

MRL RED WHISKEY 101B  
SVS RED SARA 92X  
ACS EVERREADY 970W  
3D MISS RED NOREMAC 211U

CE	BW	WW	YW	Milk	MCE	MWWT
5.1	5.6	90.1	136.8	29.0	2.8	74.1

BW ACT WW  
95 lbs. 810 lbs.

**Homozygous Polled • Red**

- She ranks in the top 4% of the breed for Weaning and Yearling Weight, the top 15% for Rib-Eye Area and the top 20% for Total Maternal.
- This Tycoon daughter is stacked with bred-in performance.

**LOT 76 SWAN LAKE Beauty 30G**

- JVB 30G
- PG1285522
- Jan. 26/19
- Polled
- Purebred
- Female

CCLT ALLIANCE 91C  
WHEATLAND BULL 7159E  
WHEATLAND LAY 3111A

STF ROYAL AFFAIR Z44M  
SWAN LAKE BEAUTY 51 D  
NAC 69A

WS PILGRIM H182U  
BROOKS SHINIA 1A  
WHEATLAND RED EARTH 74X  
WHEATLAND LADY 642S

REMINGTON LOCK N LOAD 54J  
STF ONYX 451W  
3D TRUSTIN 47T  
SCISSORS XANTARA 31X

CE	BW	WW	YW	Milk	MCE	MWWT
6.4	5.7	82.6	116.6	23.6	3.4	64.9

- Homozygous Polled • Red**
- She ranks in the top 20% of the breed for Weaning Weight.
  - Her mother, Swan Lake Beauty 51D, sells as Lot 75.
  - An outstanding female and one of my favorites. She is a granddaughter of the National Champion Wheatland Lay 3111A out of the prolific Beauty family.
  - **AI bred to SAS Copperhead G354 on April 19, 2020. Pasture exposed to RPCC Red Geronimo 201G from May 25 to September 1, 2020.**

LOT 77 PWK *Ms Wise Guy* 318W 61Z

- PWK 61Z
- PG790115
- Jan. 22/12
- Polled
- Purebred
- Female

RLA REDSTREAM 152S  
 SUNNY VALLEY WISE GUY 80W  
 SUNNY VALLEY MS TONI 45T  
 LAZY S BLACK 823P  
 BLCC MISS RED 318W  
 BLCC MISS 29R

TWIN CHIEF MIDAS 248M  
 CONRAY ARLA 152K  
 BH RIGHT TIME 520E  
 NHD POLLED RED CAMEO 2K  
 LAZY S BLACK STETSON 129L  
 MS LAZY S RED P 719K  
 BRANDED BEEF LCG L397L  
 BLCC MISS MERRYL 92M

CE	BW	WW	YW	Milk	MCE	MWWT
13.1	2.7	67.5	107.5	29.9	11.3	63.7



Red

- She ranks in the top 1% of the breed for Maternal Calving Ease, the top 10% for Calving Ease and the top 25% for Rib-Eye Area.
- This calving ease Wise Guy daughter was selected from the Workman Dispersal.
- A son, Swan Lake Whiskey 42F, was selected by Garlyn Farms, Binscarth, Manitoba.
- **AI bred to Crossroad Connection 12G on April 11, 2020. Pasture exposed to RPCC Red Geronimo 201G from May 25 to September 1, 2020.**

LOT 77A SWAN LAKE *Ms Wise Guy* 72H

- JVB 72H
- PG1320251
- Feb. 19/20
- Polled
- Purebred
- Female

CCLT ALLIANCE 91C  
 WHEATLAND BULL 7159E  
 WHEATLAND LAY 311A

WS PILGRIM H182U  
 BROOKS SHINIA 1A  
 WHEATLAND RED EARTH 74X  
 WHEATLAND LADY 642S

CE	BW	WW	YW	Milk	MCE	MWWT
10.6	3.6	73.7	107.1	28.3	7.4	63.2



BW	ACT WW
85 lbs.	645 lbs.

Red

- She ranks in the top 10% of the breed for Maternal Calving Ease and the top 20% for Calving Ease.

LOT 78 PWK *Ms Lass* 2Y 31C

- PWK 31C
- PG1139383
- Jan. 21/15
- Polled
- Purebred
- Female

KOP CROSBY 137W  
 MRL 91Y  
 MRL MISS 493U  
 SUNNY VALLEY WISE GUY 80W  
 PWK MS KELSEY 121U 2Y  
 PWK MS KELSEY 3L 121U

MUIRHEAD LIVE WIRE 95R  
 KOP MS BENGIE 6P  
 HOOKS SHEAR FORCE 38K  
 MRL MISS 952S  
 RLA REDSTREAM 152S  
 SUNNY VALLEY MS TONI 45T  
 WHEATLAND BULL 636S  
 PWK LESLEY 3L

CE	BW	WW	YW	Milk	MCE	MWWT
17.1	-1.4	55.8	74.8	35.6	13.5	63.5



Homozygous Polled • Red

- She ranks in the top 1% of the breed for Maternal Calving Ease and Calving Ease, the top 2% for Birth Weight and the top 20% for Milk.
- In her lifetime, she has only produced sons that have averaged over \$7,500.
- A son, PWK Mr. Stakes 31C 13F, was selected by Robbie and Dale Milliken, Reston, Manitoba.
- A son, Swan Lake Cut Above 38G, was selected by Lee Petersen, Moose Jaw, Saskatchewan.
- A son, Swan Lake Magnum 62F, was selected by Golden West Simmental, Windthorst, Saskatchewan.
- Calved January 15, 2020 – Red Polled Bull calf 22H sired by SVS Tycoon 841F – BW: 94 lbs.
- **AI bred to KWA Roosevelt 63F on March 24, 2020. Pasture exposed to RPCC Red Geronimo 201G from May 25 to September 1, 2020.**

# The Workman Influence



2E

## LOT 79 PWK *Ms Maxy* 30Z 2E

- PWK 2E
- PG1200703
- Jan. 1/17
- Polled
- Purebred
- Female

MRL TO THE MAX 70Z  
 PWK MAX FACTOR 137Y 17B  
 KRGS MS REDMAN  
  
 WHEATLAND BULL 15X  
 PWK MS BUGZ 64W 30Z  
 BLCC MISS EDITION 64W

LFE BS LEWIS 322U  
 MRL MISS 477U  
 BLACK BARON  
 WINDMILL MS REDMAN 191R  
  
 WHEATLAND BULL 680S  
 WHEATLAND LADY 515R  
 TH BLACK EDITION 8R  
 BLCC MISS 116N

CE	BW	WW	YW	Milk	MCE	MWWT
5.5	5.4	72.1	100.0	24.8	2.4	60.9

### Homozygous Polled • Red

- She ranks in the top 10 % of the breed for Marbling.
- Her daughter, Swan Lake Ms Maxy 5G, sells as Lot 80.
- Here is another ugly Betty cow but stop by and see her 2020 Tycoon herd bull prospect!
- Calved January 4, 2020 – Red Polled Bull Calf 2H Sired by SVS Tycoon 841F – BW: 90 lbs.
- She was AI'd but not recorded – my guess KWA Roosevelt 63Y. I will pay the DNA charges on the resulting calf. Pasture exposed to RPCC Red Geronimo 201G from May 25 to September 1, 2020.

## LOT 80 SWAN LAKE *Ms Maxy* 5G

- JVB 5G
- PG1272540
- Jan. 11/19
- Polled
- Purebred
- Female

KUNTZ SHERIFF 8A  
 ERIXON MAGNUM 69D  
 IPU MS. HORIZON 15B  
  
 PWK MAX FACTOR 137Y 17B  
 PWK MS MAXY 30Z 2E  
 PWK MS BUGZ 64W 30Z

KUNTZ MARSHALL 12Y  
 PEACOCK'S L'L NETTIE 23Y  
 MAF R HORIZON 7Y  
 IPU 68M RED ESSENCE 217X  
  
 MRL TO THE MAX 70Z  
 KRGS MS REDMAN  
 WHEATLAND BULL 15X  
 BLCC MISS EDITION 64W

CE	BW	WW	YW	Milk	MCE	MWWT
9.4	3.1	66.6	87.4	28.0	5.0	59.3

### Homozygous Polled • Red

- She ranks in the top 25% of the breed for Calving Ease and Marbling.
- Her mother, PWK Ms Maxy 30Z 2E, sells as Lot 79.
- Deep sided, moderate framed and soggy made.
- Pasture exposed to Erixon Magnum 69D from April 15 to September 1, 2020. Observed bred on July 25, 2020.

# The Carmen Family



92D

## LOT 81 SWAN LAKE *Carmela* 92 D

- JVB 92D
- PG1198721
- Sept. 18/16
- Polled
- Purebred
- Female

LFE BS LEWIS 322U  
 JHSN STUBBY 322A  
 JHSN MISS WHEAT 322Y  
  
 WHEATLAND RED HUMMER 608S  
 SLF MISS SWAN 97X  
 ROLLING JN SCARLETT 18S

R PLUS BLACKEDGE  
 LFE BS MS ARNOLD 135S  
 WHEATLAND BULL 634S  
 KLC MISS RED FELIX 320N  
  
 WHEATLAND BULL 468P  
 WHEATLAND LADY 443P  
 TNT DYNAMITE BLACK L137  
 ROLLING JN JOLINE 33J

CE	BW	WW	YW	Milk	MCE	MWWT
6.3	3.1	72.1	105.1	25.0	2.8	61.1

### Homozygous Polled • Red

- This Stubby daughter is a tank!
- Calved January 18, 2020 – Red Polled Bull calf 33H sired by Swan Lake Red Circuit 28D – BW: 85 lbs.
- AI bred to Swan Lake Walks Alone 23F on April 30, 2020. Pastured exposed to RPCC Red Geronimo 201G from May 25 to September 1, 2020.

LOT 82

SWAN LAKE *Carmela* 117F

- JVB 117F
- BPG1270248
- Sept. 29/18
- Polled
- Purebred
- Female

YARDLEY LAD A440  
WHEATLAND BULL 5202C  
WHEATLAND LADY 9X

IPU BRIDGESTONE 299Y  
SWAN LAKE CARMELA 76C  
SLF MISS SWAN 97X

STCC LONG HAUL 033X  
Y1 MISS YARDLEY W105  
WHEATLAND ROUTE ONE 852U  
WHEATLAND LADY 832U  
  
SPRINGCREEK LINER 58U  
WINDMILL MS WHISLER 153R  
WHEATLAND RED HUMMER 608S  
ROLLING JN SCARLETT 18S

CE	BW	WW	YW	Milk	MCE	MWWT
8.5	3.1	75.4	111.3	27.0	8.3	64.7

Black

- She ranks in the top 20 % of the breed for Maternal Calving Ease and Rib-Eye Area.
- The 5202 females make good working cows.
- Bred naturally to RPCC Red Geronimo 201G on April 19, 2020. Pasture exposed to Swan Lake Casino 15F from May 1 to May 25 and then exposed to RPCC Red Geronimo 201G from May 25 to September 1, 2020.



117F

LOT 83

MOES *Va Va Voom* 91E

- MOE 91E
- PG1244805
- Feb. 2/17
- Polled
- Purebred
- Female

NCB COBRA 47Y  
DEEG VENOM 43C  
DEEG MS 13Z

NUG QUINCEY 69W  
NUG MISS 90Z  
NUG TRENA 32X

LFE VIPER 455U  
NCB MISS DREAM 22T  
MURHEADS BULL 60X  
BLCC MISS DYNAMITE 33S  
  
TNT GUNNER N208  
ZSL MISS RED SELECT 42T  
RED BARRON HR P101  
LBR REDLITE 12N

CE	BW	WW	YW	Milk	MCE	MWWT
9.0	2.9	71.0	100.2	23.9	5.9	59.4

Homozygous Polled • Red

- A good easy fleshing female I purchased from Mappins at Byemoor, Alberta.
- She lost her calf at calving (decided to calve in a snowbank).
- Her daughter, Swan Lake Voom 16G, sells as Lot 84.
- She is carrying an embryo planted April 11, 2020 (LFE The Riddler 323B x LFE BS Heaven Sent 89A).
- Pasture exposed to RPCC Red Geronimo 201G from May 25 to September 1, 2020.



91E

MOE 91E - Projected Calf Pedigree

LFE GOTHAM 818Y  
LFE THE RIDDLER 323B  
LFE BS CHARD 23Y

LFE THE DARK NIGHT 350U  
LFE BEST LADY 47W  
TNT TANKER U283  
LFE CHARD 3N

3D BLK FULL THROTTLE 483X  
LFE BS HEAVEN SENT 89A  
LFE HEAVEN SENT 30X

WHEATLAND BULL 680S  
CROSSROAD RAMONA 375R  
LFE BISS BLACKADVANCE 428U  
LFE BS MISS LEWIS 614S

PE	CE	BW	WW	YW	Milk	MCE	MWWT
	4.1	4.3	95.3	151.5	21.3	3.9	68.9

LOT 84

SWAN LAKE *Voom* 18G

- JVB 18G
- PG1273310
- Jan. 20/19
- Polled
- Purebred
- Female

WS BEEF KING W107  
CDI RIMROCK 325Z  
CDI MS TOP GUN 5U

DEEG VENOM 43C  
MOES VA VA VOOM 91E  
NUG MISS 90Z

WS BEEF MAKER R13  
WS MISS DREAMBOAT T17  
TNT TOP GUN R244  
HILLS CHEIF RED DEM 464  
  
NCB COBRA 47Y  
DEEG MS 13Z  
NUG QUINCEY 69W  
NUG TRENA 32X

CE	BW	WW	YW	Milk	MCE	MWWT
13.6	-0.9	71.0	95.1	21.9	8.3	57.4

Homozygous Polled • Red

- She ranks in the top 2% of the breed for Birth Weight, the top 3% for Marbling, the top 4% for Calving Ease and the top 10% for Maternal Calving Ease.
- Her mother, MOES Va Va Voom 91E, sells as Lot 83.
- A calving ease designed female.
- AI bred to SAS Copperhead G354 on April 3, 2020. Pasture exposed to Erixon Magnum 69D from May 1 to May 25 and then exposed to RPCC Red Geronimo 201G from May 25 to September 1, 2020. Observed bred to Erixon Magnum 69D on May 16, 2020.



18G

# The Black Eye Susan Family



## LOT 85 BENS *Black Eye Susan* 415B

- BENS 415B
- BPG1138475
- Jan. 19/14
- Polled
- Purebred
- Female

HARVIE JDF WALLBANGER11X  
 SPRINGCREEKWALLBANGER15Z  
 SPRINGCREEK LINNE 72S

HART ALL IN W382  
 SPRINGCREEK DETROIT 16Y  
 SPRINGCREEK BROOKE 103R

SHS ENTICER P1B  
 JDF PEPSI 6IU  
 RCC/TCF LINE DRIVE M181  
 SPRINGCREEK PHALTLESS 74N

SAS T101 SWEET MEAT  
 HART LADY LOCATOR P325  
 GW BLACK CREEK 289J  
 BAR 5 MS DETROIT 910G

CE	BW	WW	YW	Milk	MCE	MWWT
2.7	3.6	70.0	101.6	25.9	-0.2	60.9

Homozygous Polled • Black

- Ranks in the top 5% of the breed for Carcass Weight.
- This Harvie Wallbanger granddaughter is deep, soggy with lots of hair.
- Her daughter, Swan Lake Candace 26G, sells as Lot 86.
- AI bred to SAS Copperhead G354 on April 25, 2020. Pasture exposed to Erixon Magnum 69D from May 1 to September 1, 2020. Observed bred to Erixon Magnum 69D on June 30, 2020.

## LOT 86 SWAN LAKE *Candace* 26G

- JVB 26G
- BPTG1285523
- Jan. 24/19
- Polled
- Purebred
- Female

WS PILGRIM H182U  
 PROFIT  
 WAGR PANARAMA 204Z

SPRINGCREEKWALLBANGER15Z  
 BENS BLACK EYE SUSAN 415B  
 SPRINGCREEK DETROIT 16Y

CNS DREAM ON L186  
 WS MARLA 276M  
 MR HOC BROKER  
 3C MELODY M688 BZ

HARVIE JDF WALLBANGER11X  
 SPRINGCREEK LINNE 72S  
 HART ALL IN W382  
 SPRINGCREEK BROOKE 103R

CE	BW	WW	YW	Milk	MCE	MWWT
3.8	4.9	74.5	106.5	24.8	0.8	62.1

Homozygous Polled • Black

- Her mother, Bens Black Eye Susan 415B, sells as Lot 85.
- This big time performance heifer was shown at Canadian Western Agribition where she stood second in class.
- AI bred to STF Crimson Tide DZ87 on April 3, 2020. Pasture exposed to Erixon Magnum 69D from May 1 to September 1, 2020. Observed bred too Erixon Magnum 69D on July 4, 2020.

# Young and Productive

## LOT 87 AJB *Plashy Farmgirl* 42E

- AJB 42E
- PG1208560
- Feb. 4/17
- Polled
- Purebred
- Female

ERIXON DEALER 63Z  
 AJB FARMSTRONG 28C  
 AJB DOUBLE ROCK LADY 6A

AJB ROCKING RED 11Z  
 AJB LADY ROCKIN RED 5B  
 AJB LADY STING 17Z

HARVIE JDF WALLBANGER11X  
 ERIXON LADY 35T  
 KWA RED ROCK 5T  
 AJB LADY ROCHFORD 208Y

KWA RED ROCK 5T  
 AJB MISS SWEETHEART 27X  
 TNT STING M377  
 AJB MISS 124R 172T

CE	BW	WW	YW	Milk	MCE	MWWT
5.3	4.2	75.5	112.5	27.1	1.3	64.9

Red

- Here is a fancy second calver with a neat udder. We purchased this red baldie from the Bonchuks at Shades of the Prairies.
- AI bred to SAS Copperhead G354 on April 24, 2020. Pasture exposed to RPCC Red Geronimo 201G from May 25 to September 1, 2020.

## LOT 87A SWAN LAKE *Plashy Girl* 47H

- JVB 47H
- PG1320231
- Jan. 29/20
- Polled
- Purebred
- Female

CCLT ALLIANCE 91C  
 WHEATLAND BULL 7159E  
 WHEATLAND LAY 311A

WS PILGRIM H182U  
 BROOKS SHINIA 1A  
 WHEATLAND RED EARTH 74X  
 WHEATLAND LADY 642S

CE	BW	WW	YW	Milk	MCE	MWWT
4.4	6.3	82.6	117.3	24.9	1.0	66.2

Red

- She ranks in the top 20% of the breed for Weaning Weight.
- This red baldie is a great example of what the \$72,000 Allegiance bull does on females.





LOT 88

SWAN LAKE *Blackstar* 76D

- JVB 76D
- BPTG1210890
- Mar. 15/16
- Polled
- Purebred
- Female

YARDLEY IMPRESSIVE T371  
YARDLEY HIGH REGARD W242  
MISS YARDLEY T68  
SVF/NJC BUILT RIGHT N48  
GVC BLACKSTAR  
CNS BLACK STAR T702

BOOTPRINT DINERO F33  
MISS YARDLEY P101  
YARDLEY PROWLERPINOON319  
MISS YARDLEY M211  
CNS DREAM ON L186  
NJC EBONY ANTOINETTE  
HC POWER DRIVE 88H  
BH MISS MT 02K

CE	BW	WW	YW	Milk	MCE	MWWT
10.7	1.2	63.6	93.4	26.5	2.8	58.3

Homozygous Polled • Homozygous Black

- A calving ease female with an outcross genetic makeup.
- Calved January 1, 2020 – Black Polled Bull Calf 16H sired by R Plus Swayze 7083E – BW: 82 lbs.
- **AI bred to Crossroad Connected 12G on March 31, 2020. Pasture exposed to RPCC Red Geronimo 201G from May 25 to September 1, 2020.**



76D

LOT 89

SWAN LAKE *Ms Whisler* 44F

- JVB 44F
- BPG1236959
- Jan. 19/18
- Polled
- Purebred
- Female

3C W/C RIGHT TRACK W9462  
W/C WIDE TRACK 694Y  
MISS WERNING 694S  
STF ROYAL AFFAIR Z44M  
SWAN LAKE MS WHISLER 6 C  
SWAN LAKE MS WHISLER 92A

HRM RIGHT ON T08  
3C STEVIE S6509 B  
PVF-SSH 1L10 LIBERTY  
MISS WERNING 294M  
REMINGTON LOCK N LOAD 54U  
STF ONYX 451W  
IPU BRIDGESTONE 299Y  
IPU MS WHISLER 67T

CE	BW	WW	YW	Milk	MCE	MWWT
8.7	3.6	75.9	116.4	19.6	3.4	57.6

Homozygous Polled • Black

- Ranks in the top 25% of the breed for Marbling.
- She lost her calf at birth but became an adopted mother and did a fine job.
- **AI bred to Crossroad Connected 12G on April 2, 2020. Pasture exposed to RPCC Red Geronimo 201G from May 25 to September 1, 2020.**



44F

LOT 90

SWAN LAKE *Turbo* 703C

- JVB 703C
- PG1177767
- Dec. 27/15
- Polled
- Purebred
- Female

WHEATLAND BULL 932W  
PHEASANTDALE WHEATY 242Y  
PHEASANTDALE MS 50U  
PRAIRIEWIND BLACKBERRY49S  
FTS CHERRY COLA 703Y  
KUNTZ NANCY 648S

WHEATLAND BULL 680S  
ROCKY HILLS PICK  
BDS MR BLK DIAMOND 38S  
PHEASANTDALE MS 4S  
KWA LIMITED 71P  
PRAIRIE WIND 76P  
WHEATLAND'S INFERNO 325N  
NUG SPECKLES 709G

CE	BW	WW	YW	Milk	MCE	MWWT
6.0	4.6	71.0	104.3	32.7	5.6	68.2

Red

- Ranks in the top 25% of the breed for Marbling.
- A son, Swan Lake Magnum 18F, was selected by Kramer Farms, Newbrook, Alberta.
- Calved January 15, 2020 – Polled Red Bull Calf 25H sired by SVS Tycoon 841F – BW: 90 lbs.
- **AI bred to Crossroad Connected 12G on April 3, 2020. Pasture exposed to RPCC Red Geronimo 201G from May 25 to September 1, 2020.**



703C



260C

LOT 91

MAF Shamrock 260C

- FBL 260C
- PG1152438
- Apr. 8/15
- Polled
- Purebred
- Female

LFE BLACK LAKOTA 385W  
 NUG ROYAL RED 324A  
 TRIPLE C SMARTY PANTS R  
 TNT ACCELERATOR S226  
 IPU MS. RED ESSENCE 19Z  
 IPU MS RED TEDDY 66T

R PLUS BLACKEDGE  
 KILI RAZZLE DAZZLE 628R  
 TRIPLE C EL PODEROSO REY  
 GFI GRAMMS DELIGHT L17  
 TNT GUNNER N208  
 TNT MISS ALMA J83  
 WHEATLAND RED TEDDY 457P  
 IPU RED MS SHAMROCK 162N

CE	BW	WW	YW	Milk	MCE	MWWT
1.0	6.3	78.6	110.7	20.0	-2.9	59.3

Red

- Ranks in the top 20% of the breed for Marbling.
- A son, Swan Lake Rattler 55E, was selected by Golden West Simmental, Windthorst, Saskatchewan.
- High volume female wrapped up in a moderate frame - nice udder.
- She is carrying an embryo planted April 11, 2020 (LFE The Riddler 323B x LFE BS Heaven Sent 89A).
- Pasture exposed to RPCC Red Geronimo 201G from May 25 to September 1, 2020.



FBL 260C - Projected Calf Pedigree

LFE GOTHAM 819Y  
 LFE THE RIDDLER 323B  
 LFE BS CHARD 23Y

LFE THE DARK NIGHT 350U  
 LFE BEST LADY 47W  
 TNT TANKER U263  
 LFE CHARD 3N

3D BLK FULL THROTTLE 483X  
 LFE BS HEAVEN SENT 89A  
 LFE HEAVEN SENT 30X

WHEATLAND BULL 680S  
 CROSSROAD RAMONA 375R  
 LFE BISS BLACKADVANCE 428U  
 LFE BS MISS LEWIS 614S

PE	CE	BW	WW	YW	Milk	MCE	MWWT
	4.1	4.3	95.3	151.5	21.3	3.9	68.9



166C

LOT 92

SWAN LAKE Zana

- JVB 166C
- BPG117796
- Nov. 9/15
- Polled
- Purebred
- Female

WHEATLAND BULL 131L  
 WHEATLAND BULL 680S  
 WHEATLAND LADY 351N  
 RHF MONTANA 7U  
 RHF BLK ZANA 66Z  
 RHF BLACK WHITNEY 6W

NICHOLS BLK DESTINY D12  
 WHEATLAND LADY 908J  
 HART JACKPOT J310  
 WHEATLAND MISS 917J  
 CG MONTANA 29M  
 VGRP VENTURE'S DESTINY  
 TAYLORS BLACK JOURNEY  
 REHORST RHF 6K

CE	BW	WW	YW	Milk	MCE	MWWT
6.9	4.4	72.3	109.4	20.0	2.6	56.2

Homozygous Polled • Black

- An own daughter of the Wheatland Bull 680S.
- Calved January 19, 2020 - Polled Black Bull Calf 34H sired by Geff County O - BW: 98 lbs.
- AI bred to Crossroad Connected 12G on April 13, 2020. Pasture exposed to RPCC Red Geronimo 201G from May 15 to September 1, 2020. Observed bred to RPCC Red Geronimo 201G on May 24, 2020.



PROFIT - MATERNAL GRANDSIRE OF JVB 79G

LOT 93 X-T RED *Ms Liner* 1A

<ul style="list-style-type: none"> <li>• LW 1A</li> <li>• PG785172</li> <li>• Mar. 6/13</li> <li>• Polled</li> <li>• Purebred</li> <li>• Female</li> </ul>	MRL BLACK BEAR 79S MRL WALK THE LINE 164W IPU MS BEEF 98P  IPU ACCELERATOR 92U X-T RED ACCER 61X X-T HOT TAMALE 85T	WHEATLAND BULL 131L MRL MISS 302M TNT MR BEEF 414K LBR D-436  TNT ACCELERATOR S226 IPU RED POCAHONTAS 105L TNT FORTUNE BUILDER P247 GW MISS RED LIGHT 436N
--	---	--

CE	BW	WW	YW	Milk	MCE	MWWT
5.6	4.4	70.3	104.5	27.2	7.8	82.4

- Red**
- Ranks in the top 10% of the breed for Maternal Calving Ease.
  - Dark red, heavy milking female with tons of volume.
  - Carrying an embryo out of the mother of the National Champion Bull, Swan Lake Red Circuit.
  - She is carrying an embryo planted April 11, 2020 (Circle G Cash 1C x Mar Mac Missy 63Y).
  - Pasture exposed to the reigning National Champion bull, RPCC Red Geronimo 201G from May 25 to September 1, 2020.

LOT 94 SWAN LAKE *Lace* 79G

<ul style="list-style-type: none"> <li>• JVB 79G</li> <li>• PG1300001</li> <li>• Feb. 23/19</li> <li>• Polled</li> <li>• Purebred</li> <li>• Female</li> </ul>	KUNTZ SHERIFF 8A ERIXON MAGNUM 69D IPU MS. HORIZON 15B  PROFIT SWAN LAKE LACE 44E BROWNHILL WARRIOR LACE	KUNTZ MARSHALL 12Y PEACOCK'S LI'L NETTIE 23Y MAF R HORIZON 7Y IPU 68M RED ESSENCE 217X  WS PILGRIM H182U WAGR PANARAMA 204Z IPU RED WARRIOR 32R BROWNHILL BLK CHICK 447
--	--	---

CE	BW	WW	YW	Milk	MCE	MWWT
10.4	3.1	69.9	97.2	24.7	6.6	59.7

- Homozygous Polled • Red**
- She ranks in the top 20% of the breed for Calving Ease.
  - Pasture exposed to RPCC Red Geronimo from May 25 to September 1, 2020.



LOT 95 PREGNANT RECIP

- She is carrying an embryo planted April 24, 2020 (Crossroad Connected 12G x Circle G Red Magic 804F).
- Pasture exposed to RPCC Red Geronimo from May 25 to September 1, 2020.

Lot 95 - Projected Calf Pedigree

CROSSROAD RED STETSON 9E CROSSROAD CONNECTED 12G PERKS BLACK DOLL 1121Y  SVS SCOUT 665D CIRCLE G RED MAGIC 840F CIRCLE G RED MAGIC 433B	SIBELLE SPARTAGUS 8A IPU MS. CODE RED 249A KOP CROSBY 137W WFL MISS 21F DOLL 20P  SVS SCOUT 25X SVS RED SATIN 21Z WXR REDPATHS KOSMO 38Z D BAR C BLACK MAGIC 161X
---	---

PE	CE	BW	WW	YW	Milk	MCE	MWWT
	8.0	2.8	73.9	109.5	31.7	4.6	68.6

LW 1A - Projected Calf Pedigree

KWA FLYF RED MOUNTAIN 16Z CIRCLE G CASH 1C SWAN LAKE NO SECRET 76A  TWIN BRAE TENNASEE MAR MAC MISSY 63Y MAR MAC MISSY 66T	IPU RED WESTERN 49X KWA MS ROCK 14X SPRINGCREEK TEDDY 72U DOUBLE BAR D NO SECRET25U  RED BARON HR P101 CZAR MS LADY KAT 83H BLUERIDGE ROCO 30P MAR MAC MISS 77H
--	---

PE	CE	BW	WW	YW	Milk	MCE	MWWT
	8.9	3.0	78.9	114.4	31.9	5.6	70.3

Homozygous Polled

## Commercial Cows



LOT 96

## Commercial Cows

- 15 Commercial, straight bred Simmentals.

## Herd Bulls



5202C

LOT 97

## WHEATLAND Bull 5202C

- LER 5202C
- BPRS1165127
- May 5/15
- Polled
- Percentage
- Male

BW	ACT WW
82 lbs.	501 lbs.

STCC LONG HAUL 033X  
YARDLEY LAD A440  
YI MISS YARDLEY W105

WHEATLAND ROUTE ONE 052U  
WHEATLAND LADY 9X  
WHEATLAND LADY 832U

STF SHOCKING DREAM SJ14  
MISS FANCY YARDLEY T85  
SVF/HTP PRESSURE POINT  
MISS YARDLEY N138

WS ROUTE ONE E14R  
ROCKY HILLS MAGIC  
REMINGTON ON TARGET 2S  
WHEATLAND LADY 481P

CE	BW	WW	YW	Milk	MCE	MWWT
12.2	1.8	86.9	95.4	25.9	6.4	59.4

Homozygous Polled • Black

- He ranks in the top 10% of the breed for Calving Ease, the top 15% for Rib-Eye Area and the top 20% for Birth Weight and Maternal Calving Ease.
- Three progeny sell.



LOT 98 **ERIXON** *Magnum* 69D

- BOBE 69D
- PG1166734
- Jan. 16/16
- Polled
- Purebred
- Male

BW ACT WW  
92 lbs. 790 lbs.

KUNTZ MARSHALL 12Y  
KUNTZ SHERIFF 8A  
PEACOCK'S LI'L NETTIE 23Y

MAF R HORIZON 7Y  
IPU MS. HORIZON 15B  
IPU 68M RED ESSENCE 217X

BMD RED WALKING TALL 13W  
TIMBER WENDY 3W  
MURHEAD'S KOSMO 27N  
MURHEAD NETTIE 5W

LFE BS LEWIS 322U  
LFE KJLI DREAMLADY 79W  
TNT ACCELERATOR S226  
IPU RED POCAHONTAS 68M

CE	BW	WW	YW	Milk	MCE	MWWT
13.5	1.0	64.0	78.6	25.7	7.7	57.7

Homozygous Polled • Red • Act YW: 1275 lbs.

- He ranks in the top 4% of the breed for Calving Ease and the top 10% for Birth Weight and Maternal Calving Ease.
- 14 progeny sell.
- His service sells.



LOT 99 **SWAN LAKE** *Casino* 13F

- JVB 13F
- BPG1232396
- Jan. 6/18
- Polled
- Purebred
- Male

BW ACT WW  
86 lbs. 805 lbs.

RF RELENTLESS 319A  
TVF CASINO 71C  
TVF ADELE'S PRIDE 71A

SS GOLD MINE L42  
SWAN LAKE CONNIE DAWN 73B  
SSP MS TORQUE 330A

WFL ABSOLUTE 51Y  
RF SCREAM 153Y  
SCISSORS KOSMOS PRIDE 8S  
CG BLACK ADELE 766T

WLE POWER STROKE  
GW MISS LUCKY BUCK 858G  
RF TORQUE BW  
J ANCHOR MS TRADEMARK 28Y

CE	BW	WW	YW	Milk	MCE	MWWT
11.1	0.6	71.8	112.7	29.2	4.4	65.1

Homozygous Polled • Black • Act YW: 1269 lbs.

- He ranks in the top 15% of the breed for Calving Ease and the top 10% for Birth Weight.
- His service sells.



LOTS 100A-J *Semen*  
STF ROYAL AFFAIR Z44M

LOT 100A - 10 Units LOT 100B - 10 Units LOT 100C - 10 Units LOT 100D - 10 Units  
LOT 100E - 10 Units LOT 100F - 10 Units LOT 100G - 10 Units  
LOT 100H - 10 Units LOT 100I - 10 Units LOT 100J - 10 Units

- FGN 44Z
- BPTG800175
- Feb. 25/12
- Polled
- Purebred
- Male

REMINGTON ON TARGET 2S  
REMINGTON LOCK N LOAD 54U  
BAR 15 MISS KNIGHT 78E-51G

STF DOMINANCE T171  
STF ONYX 451W  
GCF MISS CALIENTE

REMINGTON RED LABEL HR  
DRAKE SOFT TOUCH 15M  
SV CHARLIES APPLAUSE  
BAR 15 MISS KNIGHT 83Y-78E

STF DOMINIQUE R170  
MMP KISS THIS 37L  
SAC MR MT 73G  
SS ME TOO LOB

CE	BW	WW	YW	Milk	MCE	MWWT
8.7	3.2	66.3	99.3	18.8	2.7	52.0

- For domestic use only.
- Shipping and handling charges are borne by the purchasers.



STF ROYAL AFFAIR Z44M

# Reference Sires



**REF A** **WHEATLAND Bull 7159E**

- LER 7159E
- PG1217933
- Mar. 15/17
- Polled
- Purebred
- Male

<b>BW</b>	<b>ACT WW</b>	WS PILGRIM H182U	CNS DREAM ON L186
88 lbs.	917 lbs.	CCLT ALLIANCE 91C	WS MARLA 276M
		BROOKS SHINIA 1A	BB BARACK 1017T
		WHEATLAND RED EARTH 74X	BROOKS RED HOT Y17
		WHEATLAND LAY 3111A	STF UNANIMOUS UP26
		WHEATLAND LADY 642S	WHEATLAND LADY 742 T
			REMINGTON RED LABEL HR
			WHEATLAND LADY 902J

CE	BW	WW	YW	Milk	MCE	MWWT
6.0	5.9	78.0	104.5	23.2	2.2	62.2

Homozygous Polled • Red • Act YW: 1526 lbs.  
 • Ranks in the top 20% of the breed for Weaning Weight.  
 • His progeny and service sell.



**REF B** **SWAN LAKE Walks Alone 23F**

- JVB 23F
- PTG1236797
- Jan. 9/18
- Polled
- Purebred
- Male

<b>BW</b>	<b>ACT WW</b>	NF TRUMP S582	NF DR. ATKINS P35F
99 lbs.	805 lbs.	CDI AUTHORITY 77X	FF MS EXALTING E582
		CDI MS CROCKET 88T	LBR CROCKET R81
		LFE RED CASINO 3036X	CDI MISS SHEAR FORCE 4N
		MRL MISS SMARTY PANTS III	LFE BS LEWIS 322U
		TRIPILE C SMARTY PANTS R	LFE DREAM LADY 112P
			TRIPLEC EL PODEROSO R9Y
			GFI GRAMMS DELIGHT L17

CE	BW	WW	YW	Milk	MCE	MWWT
8.3	2.3	72.4	119.7	24.2	0.5	60.4

Homozygous Polled • Red • Act YW: 1190 lbs.  
 • Ranks in the top 25% of the breed for Birth Weight and Carcass Weight.  
 • His progeny and service sell.



**REF C** **RPCC RED Ceronimo 201G**

- JANE 201G
- PG1278791
- Jan. 1/19
- Polled
- Purebred
- Male

<b>BW</b>	<b>ACT WW</b>	SVF STEEL FORCE S701	CNS DREAM ON L186
92 lbs.	1100 lbs.	MR HOC BROKER	SVF SHEZA BEAUTY L901
		JM BF H25	G&L BLACKFOOT 716D
		KS BRAVADO P68	YC MISS BIK 880
		RPCC RED ZANITA 224Z	FR REZULT
		RPCC RED XTACY 225X	RIV RED BRIGADIA 969J
			WHF SLUGGER 244S
			RPCC LADY TRINITY 215T

CE	BW	WW	YW	Milk	MCE	MWWT
6.7	3.5	75.8	114.8	26.0	4.7	63.9

Homozygous Polled • Red  
 • His service sells!



126

REF **D** **CROSSROAD** *Connected* 126

• CRF 126	SIBELLE SPARTACUS 8A	VIRGINIA WALKER 97W
• BPG1266301	CROSSROAD RED STETSON 9E	BBBG FRANCESCA 2S
• Jan. 8/19	IPU MS. CODE RED 249A	IPU CODE RED 53Y
• Polled		SBSF MS WARRIOR 53U
• Purebred	KOP CROSBY 137W	MUIRHEAD LIVE WIRE 95R
• Male	PERKS BLACK DOLL 1121Y	KOP MS BENGIE 8P
<b>BW</b> <b>ACT WW</b>	WFL MISS 21F DOLL 20P	HC POWER DRIVE 88H
94 lbs. 940 lbs.		PARKHILL RED DOLL 21F

CE	BW	WW	YW	Milk	MCE	MWWT
5.3	3.3	81.5	118.4	38.8	5.3	77.6

Homozygous Polled • Black • Act YW: 1335 lbs.  
 • Ranks in the top 10% of the breed for Total Maternal, the top 20% for Weaning Weight and Milk and the top 25% for Yearling Weight.  
 • His service sells.



91C

REF **F** **CCLT** *Alliance* 91C

• BBN 91C	CNS DREAM ON L186	NICHOLS LEGACY G151
• BPG1214539	WS PILGRIM H182U	CNS SHEEZA DREAM K107W
• Apr. 15/15	WS MARLA 276M	ELLINGSON BLACK PERFECTOR
• Polled		GW MISS PASQUE 651F
• Purebred	BB BARACK 1017T	MAXIMUS 391
• Male	BROOKS SHINIA 1A	ROCKY HILLS MARY
	BROOKS RED HOT Y17	WLE TONIC U49
		AF MISS RED HOT

CE	BW	WW	YW	Milk	MCE	MWWT
9.8	2.9	73.6	88.2	18.6	4.1	55.4

Homozygous Polled • Black  
 • Ranks in the top 20% of the breed for Calving Ease.  
 • His progeny and service sell.



6354

REF **E** **SAS** *Copperhead* 6354

• 6354	NCB COBRA 47Y	LFE VIPER 455U
• 3620331	ERIXON BITTEN 203A	NCB MISS DREAM 22T
• Feb. 10/19	BMD MISS BLK ICE DANCER	GWS/SCF RENDITION
• Polled		MADER P TOP GRADE 18W
• Purebred	R PLUS RELOAD 2006Z	R PLUS HARD ROCK 145X
• Male	SAS MISS ARAPHADE B354	IPU RED BARONESS 1T
<b>BW</b> <b>ADJ WW</b>	SAS STARLIGHT Z354	R PLUS KING OF THE YUKON
88 lbs. 791 lbs.		SAS MISS ALL STAR U354

CE	BW	WW	YW	Milk	MCE	MWWT
12.4	0.5	85.0	125.8	32.0	6.7	74.4

Homozygous Polled • Red  
 • Ranks in the top 4% of the breed for Total Maternal, the top 10% for Weaning Weight and Milk and the top 15% for Yearling Weight.  
 • His service sells.



841F

REF **G** **SVS** *Tycoon* 841F

• TLAS 841F	MRL RED WHISKEY 101B	TNT BOOTLEGGER Z288
• PG1235896	SVS BROOKS 669D	MRL MISS 677Y
• Jan. 15/18	SVS RED SARA 92X	SUNNY VALLEY UP-ROAR 90U
• Polled		3D MISS SARA 158U
• Purebred	ACS EVERREADY 970W	REMINGTON ON TARGET 2S
• Male	SVS RED ANNIE 411B	HAAS RANCH 6217
<b>BW</b> <b>ACT WW</b>	3D MISS RED NOREMAC 211U	TNT GUNNER N208
103 lbs. 1015 lbs.		LCL MISS NOREMAC 16M

CE	BW	WW	YW	Milk	MCE	MWWT
4.9	4.7	101.6	156.1	34.0	2.1	84.8

Homozygous Polled • Red • Act YW: 1520 lbs.  
 • Ranks in the top 1% of the breed for Weaning Weight and Yearling Weight, the top 3% for Total Maternal and the top 10% for Rib-Eye Area.  
 • His service sells.

# Reference Sires



## REF H STF *Crimson Tide* DZ87

- MMJ 87D
- PG1283952
- Oct. 1/16
- Polled
- Purebred
- Male

WS BEEF KING W107  
 CDI RIMROCK 325Z  
 CDI MS TOP GUN 5U  
 STF MUCH MORE K300  
 STF MISS ZW87  
 STF DECEPTION W153

WS BEEF MAKER R13  
 WS MISS DREAMBOAT T17  
 TNT TOP GUN R244  
 HILLS CHEIF RED DEM 464  
 STF TOO RED 664  
 H&J PROMISE  
 STF DOMINANCE T171  
 GCF MISS CALIENTE

CE	BW	WW	YW	Milk	MCE	MWWT
8.0	2.2	64.9	85.0	24.2	3.2	56.7

### Homozygous Polled • Red

- Ranks in the top 25% of the breed for Birth Weight.
- His service sells.



## REF | KWA *Roosevelt* 63F

- KWA 63F
- PG1251749
- Jan. 17/18
- Polled
- Purebred
- Male

NF TRUMP S582  
 CDI AUTHORITY 77X  
 CDI MS CROCKET 88T

NF DR. ATKINS P35F  
 FF MS EXALTING E582  
 LBR CROCKET R81  
 CDI MISS SHEAR FORCE 4N

DAY RED PEPPER DOC 984R  
 KWA MS ROCK 7P  
 SAS/ASF ALL STAR  
 TLSR RED DREAM

BW ACT WW  
 103 lbs. 940 lbs.

KWA RED ROCK 5T  
 KWA MS ROCK 138Z  
 TLSR SASHA

CE	BW	WW	YW	Milk	MCE	MWWT
9.0	4.4	91.1	139.5	30.2	3.8	75.8

### Homozygous Polled • Red • Act YW: 1540 lbs.

- Ranks in the top 1% of the breed for Yearling Weight, the top 2% for Weaning Weight, Cow Weight and Rib-Eye Area and the top 10% for Total Maternal.
- His service sells.



## REF J GEF *County 0*

- FGN 738E
- BPG1315486
- Mar. 4/17
- Polled
- Purebred
- Male

REMINGTON LOCK N LOAD 54U  
 W/C LOADED UP 1119Y  
 AUBREYS BLACK BLAZE III  
 AJE/PB MONTECITO 63W  
 RUBY NFF RHYTHM 475B  
 RHYTHM 418P

REMINGTON ON TARGET 2S  
 BAR 15 MISS KNIGHT78E-51G  
 3C MACHO M450 BZ  
 BLAZE IV 1P  
 SVF STEEL FORCE S701  
 KS MISS SHES SO SWEET 9  
 PVF-BF BF26 BLACK JOKER  
 DOUBLE R SHESTHEONE K18

CE	BW	WW	YW	Milk	MCE	MWWT
6.5	3.7	75.3	122.8	23.7	3.3	61.4

### Homozygous Polled • Black

- Ranks in the top 2% of the breed for Rib-Eye Area, the top 15% for Yearling Weight and the top 20% for Cow Weight.
- His first progeny sell.



## REF K CIRCLE G *Cash* 1C

- KAG 1C
- PG1154428
- Jan. 6/15
- Polled
- Purebred
- Male

IPU RED WESTERN 49X  
 KWA FLYF RED MOUNTAIN 16Z  
 KWA MS ROCK 14X

WS BEEF MAKER R13  
 IPU 52N POCAHONTAS 215U  
 KWA RED ROCK 5T  
 KWA MS BARON 9U

BW ACT WW  
 77 lbs. 874 lbs.

SPRINGCREEK TEDDY 72U  
 SWAN LAKE NO SECRET 76A  
 DOUBLE BAR D NO SECRET25U

WHEATLAND RED TEDDY 457P  
 SPRINGCREEK LINNE 10R  
 WHEATLAND RED HUMMER 608S  
 DOUBLE BAR D NOSECRET 29S

CE	BW	WW	YW	Milk	MCE	MWWT
13.0	-0.5	75.2	119.6	36.9	9.0	74.5

### Homozygous Polled • Red • Act YW: 1486 lbs.

- Ranks in the top 3% of the breed for Birth Weight, the top 4% for Maternal Calving Ease and Marbling, the top 10% for Calving Ease and the top 20% for Yearling Weight, Milk and Total Maternal.
- His service sells.



Tattoo	Lot
JVB 38Z	38
PWK 61Z	77
LW 1A	93
JVB 2A	1
RXR 40A	73
JHSN 74A	51
JVB 7B	15
JVB 26B	44
JJJH 48B	22
JJJH 72B	17
JVB 97B	20
KOB 111B	29
BENS 415B	85
JVB 1C	2
PWK 31C	78
JVB 47C	3
JVB 53C	65
JVB 111C	57
JVB 142C	54
JVB 166C	92
FBL 260C	91
JVB 612C	60
JVB 703C	90
JVB 10D	63
JVB 50D	30
JVB 51D	75
JVB 54D	68
JVB 75D	18
JVB 76D	88
JVB 92D	81
JVB 112D	49
JVB 115D	59
JVB 116D	35
JVB 120D	45
JVB 183D	69
JVB 322D	47
RLD 410D	72
JVB 1E	8
PWK 2E	79

**Embryos**

Heaven Sent 89A x Alliance 91C
Miss Arnold 609U x Crimson Tide DZ87
Miss Arnold 609U x Crimson Tide DZ87
Missy 63Y x Cash 1C
Missy 63Y x Cash 1C
Missy 63Y x Crimson Tide DZ87
Missy 63Y x Crimson Tide DZ87
Missy 63Y x Wheatland Bull 7159E

Tattoo	Lot
AJB 42E	87
MOE 91E	83
JVB 133E	56
JVB 142E	71
JVB 2F	9
JVB 7F	10
JVB 8F	12
JVB 17F	64
JVB 37F	6
JVB 39F	74
JVB 41F	40
JVB 44F	89
JVB 46F	66
JVB 59F	16
JVB 114F	31
JVB 116F	53
JVB 117F	82
JVB 123F	52
JVB 137F	24
MRL 8409F	39
JVB 5G	80
JVB 6G	50
JVB 10G	21
JVB 11G	41
JVB 16G	84
JVB 17G	61
JVB 18G	62
JVB 20G	43
JVB 25G	33
JVB 26G	86
JVB 27G	25
JVB 30G	76
JVB 37G	4
JVB 39G	34
JVB 49G	70
JVB 51G	19
JVB 59G	13
JVB 66G	48
JVB 73G	23
JVB 78G	67
JVB 79G	94
JVB 80G	37

**Lot**

10A
14A
14B
26A
26B
27A
27B
28A

**Embryos**

Missy 63Y x Wheatland Bull 7159E
Missy 63Y x Wheatland Bull 7159E
MRL Miss 390X x LRX Blackhawk 16D
JHSN Lulu 33Z x Crimson Tide DZ87
JHSN Lulu 33Z x Crimson Tide DZ87

**Semen**

STF Royal Affair Z44M
-----------------------

Tattoo	Lot
JVB 84G	55
JVB 85G	58
JVB 132G	22A
JVB 138G	36
JVB 1H	65A
JVB 3H	8A
JVB 4H	39A
JVB 6H	5
JVB 18H	7
JVB 24H	11
JVB 27H	45A
JVB 32H	66A
JVB 36H	1A
JVB 38H	75A
JVB 40H	15A
JVB 43H	73A
JVB 47H	87A
JVB 50H	38A
JVB 56H	32
JVB 62H	27
JVB 64H	60A
JVB 68H	63A
JVB 69H	20A
JVB 70H	71A
JVB 72H	77A
JVB 73H	16A
JVB 75H	69A
JVB 76H	3A
JVB 82H	18A
JVB 83H	17A
Pregnant Recip	95
Commercial Cows	96
<b>Bulls</b>	
LER 5202C	97
BODE 69D	98
JVB 13F	99

**Lot**

28B
28C
42
46A
46B

**Lot**

100A-J
--------



# Terms and Conditions

## **TERMS**

The terms of the sale are cash or cheque, payable at par at the sale location. The right of property shall not pass until after settlement has been made; no invoicing on buyers in attendance unless previous arrangements have been made. Every animal sells to the highest bidder and in cases of disputes, the auctioneer's decision will be final. Announcements from the auction block will take precedence over the printed matter in the catalogue. Current exchange rates will be announced sale day. All monies are in Canadian funds.

## **CERTIFICATE OF REGISTRATION**

Each animal will carry papers issued by the Canadian Simmental Association. A certificate of registry duly transferred will be furnished to the buyer for each animal after payment has been made.

## **PEDIGREE ESTIMATES**

Pedigree Estimates (PE) are created on the projected mating of the animal's sire and dam based on averages of the two, creating estimated values that do not hold the same accuracy of actual EPDs issued from the association and should be used as such.

## **HEALTH**

All animals in the sale have met all necessary health requirements.

## **GUARANTEE**

Each animal becomes the purchaser's risk immediately after the animal is sold. All animals in this sale will be sold under the terms and guarantees set forth by the Canadian Simmental Association with regards to health, freedom from defects and from both reproductive and specific genetic unsoundness.

## **PREGNANCY INFORMATION**

All serviceable age females have been pregnancy examined by an accredited veterinarian, giving an estimated length of gestation. This estimated gestation period shall be used only as a guideline to calving and is not a guarantee of actual service.

## **LIABILITIES**

All persons attend the sale at their own risk. The seller, facility owner and sale manager assume no liability, legal or otherwise, for any accidents that occur. It is understood that T Bar C Cattle Co. (2013) Ltd. is acting only as a medium between buyer and seller and is not responsible for any failure on the part of either party to live up to his obligations. Neither does T Bar C Cattle Co. (2013) Ltd. assume any financial obligations to collect or enforce collection of any monies between parties and any legal action that may, in exceptional cases, be taken must be between the buyer and the seller. T Bar C Cattle Co. (2013) Ltd. assumes no responsibility for any credit extended by the seller to the buyer. The buyer must look to the seller for fulfillment of all guarantees and representations made hereunder.

## **DELIVERY**

Assistance will be given in getting your purchases home. Each animal becomes the risk of the purchaser as soon as sold.

## **PHONE, MAIL, WIRE BIDS**

Bidders unable to attend the sale may phone, wire or mail their bids and instructions to the sale manager, auctioneer or special representatives. Bids must be received in sufficient time prior to the sale.

## **INSURANCE**

We strongly recommend that insurance is purchased for full value.

## **ERRORS**

All announcements at sale time, written or oral, supersede any written material in the catalogue.



RETURN UNDELIVERABLE  
CANADIAN ADDRESSES TO:

T BAR C CATTLE CO. LTD.  
BOX 2330  
WARMAN, SK S0K 4S0



CREATED BY

