

18th Annual
ONTARIO AUTUMN SIMMENTAL

MapleHill Auctions, Hanover, ON

CLASSIC SALE



Saturday, September 12, 2020 - 1:00 PM

18th Annual

ONTARIO AUTUMN SIMMENTAL CLASSIC

1:00 pm - Saturday, September 12, 2020 - MapleHill Auctions - Hanover, Ontario

Welcome to the Ontario Autumn Simmental Classic Sale

Welcome to the Annual Ontario Autumn Simmental Classic Sale. These days it sure is nice to own a farm and be able to work with good Simmental cattle. This year is no exception, we have some really good breeding Simmental cattle to offer you, from some of the best consignors in our area.

We have a tremendous bunch of bred heifers, cows, open heifer calves with a couple of good bull calves. Fullbloods, Fullflecks, Red, Blacks we got 'em. Look over the catalogue, bid and buy the cattle you like. Thank you for participating in this year's sale. Thanks to the consignors for putting in these good lots.

Thank you to Chris, Shane and Ben and all the other T Bar C staff, Laurie and Denyel and all the staff at MapleHill Auctions.

For more information on this good set of cattle, feel free to call any of the sale staff or myself.

Thanking you all in advance!

- Carl M. Wright

For More Information Contact:

Car-Laur Simmentals

Carl & Laurie Wright

RR # 1, Hanover, ON N4N 3B8

Ph/Fax: 519-369-3658 Cell: 519-369-7489

Email: carlaurcattle@gmail.com

DIRECTIONS: Between Hanover and Walkerton on 1100 Bruce Rd 4, Walkerton, ON N0G 2V0
Watch for Simmental sign.

AUCTIONEER:

Chris Poley 306-220-5006

BLOCKMAN:

Carl Wright 519-369-7489

RINGMEN:

Ben Wright 519-374-3335

T Bar C Cattle Co. Ltd.

Shane Michelson 403-363-9973

T Bar C Cattle Co. Ltd.

MAPLEHILL AUCTIONS:

Andy McCulloch 519-506-1400

519-379-1370

MARKETING:

Mark Shologan 780-699-5082

DLMS

Chester Tupling 705-627-0672

TRUCKING:

H.S. Knill Trucking 877-442-3106

CATALOGUE CREATED BY:

Today's Publishing Inc.

306-933-4200

PRESALE BRUNCH:

11:30 am

MOTELS:

Traveller's Inn Motel

Hanover 519-364-1911

Canadiana Motel & Fitness Centre

Hanover 519-364-1580

Best Western Plus Walkerton East

Ridge Hotel 855-436-3030

www.bestwestern.com



Internet Bidding Available

DLMS
www.dlms.ca

For more information call DLMS:
Mark Shologan 780.699.5082 or
DLMS Purebred Team 780.991.3025

View catalogue online at: www.buyagro.com



MS GIRLFRIEND Lot 1

1 CAR-LAUR MS **GIRLFRIEND** 850G
 Full Fleckvieh Female **Horned** BW: 90 1319866 CLTW 850G 05/01/19

Double Bar D Thunder 299B

| | | | |
|--|---|---|--|
| DOUBLE BAR D THUNDER 273X DOUBLE BAR D THUNDER 299B MFI LOLITA 7198 | PRL PORTERHOUSE REGENT MFI SHAMU 3137 MFI WHISTLER 47L MFI LOLITA 3106 | CHAMPS TRILOGY FGAF BARBARELLA 845Y FGAF BARBARELLA 839L | CHAMPS ROMANO FOXY TROPHY ANCHOR "T" LEGEND 7H RAJ MS ARNIE 46F |
|--|---|---|--|

CE: 3.0 BW: 4.8 WW: 68.0 YW: 99.5 Milk: 38.0 MCE: 3.6 MWW: 72.0

Car-Laur Ms Girlfriend 850G is a direct daughter of our high producing Barbarella 845Y cow. We have sold a lot of high sellers out of this cow here at the Autumn Classic Sale, with more daughters in the sale here today. Barbarella is one of the nicest uddered Full Fleck cows I have ever seen. Good footed, perfect frame size and she always has a heifer calf. 850G comes to you perfectly marked, stamped just like Barbarella, she also will make a tremendous brood cow. Serviced to Polled Double Bar D Hombre 59G, will make another exciting calf to look forward to in the new year. 850G is a powerful made female. She is deep bodied, thick with lots of rear quarter to her. Another highly pedigreed female out of Thunder and Barbarella. Nice!

Bred to Double Bar D Hombre 59G on May 17, 2020.

Consigned by Car-Laur Simmentals



Maternal sistersold to Leahy Livestock for \$13,500



Maternal Sister selling as Lot 4

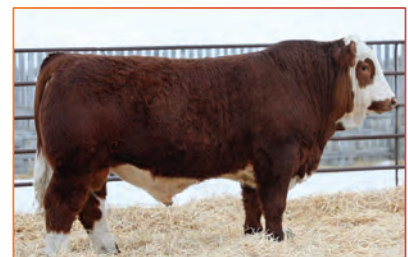

Service Sire - Double Bar D Hombre 59G

MISS ELLA Lot 2



This stunning, young, attractive female is bound to carry on the Barbarella cow family's good fashion. She has three other maternal sisters selling in the offering for an example of what to expect and also look at her big, stout, Polled bred heifer also on offer. Her 2020 bull calf will be for purchase come spring 2021 and also, her mating to Guerrero is something we think will really click. This Yukon daughter is dreamy uddered, great footed and sound in a striking presence. Young in age and bred for profit, we are really excited about her long future ahead

Bred to FGAF Guerrero 810Y on April 1, 2020.

Consigned by Otter Creek Farm



FGAF Guerrero 810Y - Service Sire

2
Full Blood Female **Horned** **BW: 90** **CAR-LAUR MISS ELLA 800E** **1242145** **CLTW 800E** **06/01/19**
 CHAMPS BRAVO
PHS YUKON
 BAR 5 SA MININNA 457P
 CHAMPS ROMANO
 VIRGINIA POLL BARBI SUE
 LATCO GOLD II
 ELDANDI MINKA
 CHAMPS ROMANO
 CHAMPS BRAVO
FGAF BARBARELLA 845Y
 FGAF BARBARELLA 839L
CE: 3.1 BW: 4.6 WW: 73.8 YW: 107.2 Milk: 33.9 MCE: 2.2 MWW: 70.8

3
Full Blood Female **Polled** **BW: 85** **CAR-LAUR 800G** **1320290** **CLTW 800G** **16/01/19**
 BAR 5 SA BIGOLO 402A
CAR-LAUR MR. DIABLO 798D
 TABU TAYLOR SWIFT 24U
 PHS YUKON
CAR-LAUR MISS ELLA 800E
 FGAF BARBARELLA 845Y
 LEEUPOORT BRITS
 RAAP N SKRAAP MARDA
 FGAF ZEGNA 230R
 DREAMLAND SILK FF3N
 CHAMPS BRAVO
 BAR 5 SA MININNA 457P
 CHAMPS TRILOGY
 FGAF BARBARELLA 839L
CE: 2.7 BW: 5.1 WW: 74.2 YW: 108.3 Milk: 32.3 MCE: 1.4 MWW: 69.4

800G Lot 3



This big, proud, Polled heifer gives you the exact example of what we strive for on the second and third generation of the Barbarellas. Her beautiful mother leads the charge with a picture perfect udder that you can also expect from this big girl. Study the many decedents in the sale that trace back to the core of the Barbarella family and you'll be reassured on the future of these cattle. Again, mated to Guerrero, who has become a calving ease specialist and also Polled!

Bred to FGAF Guerrero 810Y on May 13, 2020. .

Consigned by Otter Creek Farm



DELTA DAWN Lot 4

4
Full Blood Female **Horned** **CAR-LAUR **DELTA DAWN** 775D**
BW: 95 **1205114** **CLTW 775D** **07/01/16**

Maternal Sister selling as Lot 1

CHAMPS BRAVO
PHS YUKON
 BAR 5 SA MININNA 457P

CHAMPS ROMANO
 VIRGINIA POLL BARBI SUE
 LATCO GOLD II
 ELDANDI MINKA

CHAMPS TRILOGY
FGAF BARBARELLA 845Y
 FGAF BARBARELLA 839L

CHAMPS ROMANO
 FOXY TROPHY
 ANCHOR "T" LEGEND 7H
 CRAJ MS ARNIE 46F

CE: 3.1 BW: 4.6 WW: 73.8 YW: 107.2 Milk: 33.9 MCE: 2.2 MWW: 70.8

The Barbarellas just don't miss. This attractive, well marked donor type candidate has all the credentials the Fullblood world is searching for. Her sire has shown his maternal strength with many paternal sisters with beautiful udders and the ultimate look of what cattle should be designed liked. But her most notable attribute is her famed mother. With three other maternal sisters selling in this very sale, you are able to witness the strength of this cow by seeing her offspring at every level. Calm natured cattle that are proven and predictable. Her fellow maternal sisters have sold for an average of \$15,000 plus per head and this beautiful cow is right in the prime of her life. Mated to Guerrero, will insure colour, looks and Polled! Her 2020 bull calf at side will be available come spring as he appears to have a promising future!

Bred to FGAF Guerrero 810Y on May 13,2020.

Consigned by Otter Creek Farm

5
Pure Bred Female **Polled** **CAR-LAUR **775G****
BW: 72 **G1320290** **CLTW 775G** **13/04/19**

SVS CAPTAIN MORGAN 11Z
DOUBLE BAR D CM 602B
 TACS RED LADY HAAS 826U

HARVIE JDF WALLBANGER111X
 SUNNYVALLEY BLK JENNA 88U
 WHEATLAND RED TEDDY 457P
 HAAS RANCH G217
 CHAMPS BRAVO
 BAR 5 SA MININNA 457P
 CHAMPS TRILOGY
 FGAF BARBARELLA 839L

PHS YUKON
CAR-LAUR DELTA DAWN 775D
 FGAF BARBARELLA 845Y

CE: 5.7 BW: 3.3 WW: 72.2 YW: 107.4 Milk: 28.3 MCE: 3.4 MWW: 64.4

This solid red female is sure to impress come sale day. Backed by not only an incredible dam but also her well known granddam. Bred to Stubby for calving ease and colour. This female will be a sleeper in the offering that will go on to make a solid producer. The Barbarella family has been a mainstay for many and this female will be no different!

Bred to LFE BS Lewis 3224 on May 13, 2020. .

Consigned by Otter Creek Farm



775G Lot 5



Ginger 861G, is a nice front ended, smooth made kind of heifer and out of a good, deep bodied, easy keeping cow.

Bred to Double Bar D Hombre 59G on May 2, 2020.

Consigned by Car-Laur Simmentals



Double Bar D Hombre 59G - Service Sire

6 CAR-LAUR **GINGER** 861G
Full Fleckvieh Female Horned BW: 95 1319868 CLTW 861G 01/02/19

| | |
|--|--|
| DOUBLE BAR D THUNDER 273X DOUBLE BAR D THUNDER 299B MFI LOLITA 7198 | PRL PORTERHOUSE REGENT MFI SHAMU 3137 MFI WHISTLER 47L MFI LOLITA 3106 BAR 5 P SA EXPERT 826M BAR 5 SA LADY SISKI 409M BAR 5 SA METEXAS 804M BAR 5 SA LADY SISKI 804L |
| BAR 5 P SA EVOLUTION 418S RPF SHANNON U28 BAR 5 SA SAVANNAH 308R | |

CE: 2.4 BW: 4.7 WW: 60.8 YW: 87.6 Milk: 36.1 MCE: 1.0 MWW: 66.5

7 CAR-LAUR **GIGI** 855G
Full Fleckvieh Female Horned BW: 85 1319867 CLTW 855G 09/01/19

| | |
|--|--|
| DOUBLE BAR D THUNDER 273X DOUBLE BAR D THUNDER 299B MFI LOLITA 7198 | PRL PORTERHOUSE REGENT MFI SHAMU 3137 MFI WHISTLER 47L MFI LOLITA 3106 DFM MARCUS 14M LRX HP ROCKET 23Y NORFOLK'S DORA GRAVANDALE JEWELZ 30A |
| | LRX MS ROCKET 3W SMITHBILT MOLSON 21M GRAVANDALE JOSIE 3N |

CE: 3.8 BW: 4.0 WW: 63.4 YW: 87.5 Milk: 37.8 MCE: 2.2 MWW: 69.5



A thick made Thunder daughter out of a good Norfolk Dora cow and bred to our new herd sire, Double Bar D Hombre 59G, should be a nice thick calf with performance.

Bred to Double Bar D Hombre 59G on March 24, 2020.

Consigned by Car-Laur Simmentals

Car-Laur Polled Gia 862G, is a real deep bodied, smooth, Polled heifer that will go to make a good brood cow. She is a direct daughter of Bravo and out of a Harrach cow. Perfectly marked.

Bred to Double Bar D Hombre 59G on June 26, 2020.

Consigned by Car-Laur Simmentals



GIA Lot 8

8
Full Fleckvieh Female Polled **CAR-LAUR POLLED GIA 862G**
BW: 85 P1319869 CLTW 862G 21/02/19

| | |
|--------------------------|--------------------------|
| CHAMPS ROMANO | SMITHBILT MOLSON 21M |
| CHAMPS BRAVO | CHAMPS PRICILLA |
| VIRGINIA POLL BARBI SUE | DFM MARCUS 14M |
| | ANCHOR "T" BARBI 46K |
| BAR 5 SA HARRACH 801P | BAR 5 SA OPTIMAL 447L |
| NORFOLK'S EMPRESS | BAR 5 SA LADY SISKI 409M |
| BAR 5 SA MARIA 806Y | LEEUPORT WILKO |
| | RAAP N SKRAAP MARDA |

CE: 7.5 BW: 2.3 WW: 71.9 YW: 103.1 Milk: 29.6 MCE: 6.7 MWW: 65.6

9
Full Fleckvieh Female Polled **VAILVIEW P FEBE 4F**
BW: 82 P1275428 VVS 4F 04/12/18

| | |
|--------------------------------|--------------------------|
| FGAF WOVEFFECT 016A | FGAF BARBOSSA 707X |
| DORA LEE'S VICTOR FF90D | JB CDN KANANASKIS 4019 |
| DORA LEE'S EVANKA FF90U | SANMAR POLLED PHARAO 12P |
| | DORA LEE ELEXIS |
| BUSCHBECK P PHERO 9212X | SANMAR POLLED PHARAO 12P |
| VAIL VIEW P FLASH | CHANDOR CHICA |
| VAILVIEW P FRANNIE | PROSTOCK HUGO 7052T |
| | DORA LEE'S FERGIE FF20W |

CE: 8.4 BW: 1.8 WW: 62.4 YW: 89.4 Milk: 32.5 MCE: 7.7 MWW: 63.7

Big, deep bodied, quiet, tremendous type heifer. She came out of the Autumn Classic last year, I bred her, got her ready and brought her back. She is right. Homozygous tested pending.

Bred to Double Bar D Hombre 59G on April 9, 2020.

Consigned by Car-Laur Simmentals



FEBE Lot 9

GISELLE Lot 10



You saw her at the 2019 Royal alongside her full sister, a bred yearling. Her dam was shown at the 2017 Royal and would have been shown this year with her exceptional Polled bull calf at side. 27G carries all the genetic strength of this foundation female family.

She is red, goggled and shows femininity with excellent confirmation, feet and legs, spring of rib, body length and depth. She is loose hidid indicating ease of feeding. Her disposition is second to none.

Bred to the \$26,000 Homozygous Polled Full Blood bull, Sunny Valley Freedom 22F, purchased by Ultra Livestock of Alberta, her calf will have strong and unique genetics. His dam is regarded as one of the foundation cows in the Sunny Valley herd in Hanley, Saskatchewan. In my opinion, after breeding Full Blood Simmentals for 50 years, 27G can definitely be regarded as the start of a new genetic foundation female in anyone's herd.

Kern Simmentals thanks Carl Wright and T Bar C for inviting us to consign.

Bred to Sunny Valley Freedom 22F on May 13, 2020. Preg tested safe to Sunny Valley Freedom 22F on July 7, 2020 by Dr. Everett Hall.

Consigned by Kern Simmentals

10 DEK **GISELLE** 27G
 Full Fleckvieh Female Horned BW: 82 1284137 DEK 27G 21/03/19

VIRGINIA MAXIMUS
ANCHOR D RAPTOR 392C
 ANCHOR D ZILEY 392Z
 PHS BANK ROLL 345B
DEK POLLED STAR 5D
 DEK POLLED XAVIERA 20X

CHAMPS ROMANO
 VIRGINIA MS REBECCA
 FGAF BARBOSSA 707X
 HEMR MILEY 7W
 SIBELLE DIRTY HARRY 25Z
 PHS YUMA
 DEK POLLED OLYMPUS
 DEK POLLED GINGER 020G

CE: 6.6 BW: 4.3 WW: 78.3 YW: 117.0 Milk: 26.1 MCE: 5.8 MWW: 65.3

11 ROBSON ACRES **GINA** 16G
 Full Blood Female Horned BW: 90 1319872 LAU 16G 06/02/19

CROSSROAD RADIUM 789U
ROBSON ACRES DYNAMITE 47D
 BLCC MISS JUGGERNAUT 256B
 GREAT GUNS FERDINAND 13Z
ROBSON ACRES CONI 16C
 ROBSON ACRES RIELLY

MF MR. EVAN 14P
 CROSSROAD PANDITA 308P
 MFI JEREMIAH 9022
 WCC WELLS' WEDNESDAY 927W
 ARNI 8M
 GREAT GUNS TONI 4U
 KUNTZ CONGO 34M
 LAURA'S MAJESTIC SALI

CE: 1.3 BW: 7.1 WW: 75.4 YW: 101.2 Milk: 29.6 MCE: -0.6 MWW: 67.3

GINA Lot 11



Full Blood bred heifer here. She is a big, powerful female with lots of middle. Coloured up right, makes her a good breeding female.

Bred to Double Bar D Hombre 59G on May 5, 2020.

Consigned by Robson Acres

Have a look at this powerful young heifer. Hope is a Horned Fleckvieh that has been a stand out since birth. Good EPDs, well-marked, great length, a heifer with a good future.

Consigned by Vail View Simmentals



HOPE Lot 12A

12 VAILVIEW **FEONA**
Full Fleckvieh Female Horned BW: 76 1206358 VVS 5E 19/04/17

MYERS CANADIAN SIEGFRIED
DORA LEE'S HUCK FF25Z
SANMAR POL EMILIA 25T
PROSTOCK HUGO 7052T
VAILVIEW P FRANNIE
DORA LEE'S FERGIE FF20W

SIEGFRIED
MS PRL ANCHOR 071Y
EMIL
SANMAR POL TEARDROP 12M
HERMANUS
DOUBLE BAR D FLASHY 172R
DORA LEE ECLIPSE FF9R
RIMAC FREIDA

CE: 4.9 BW: 3.6 WW: 62.9 YW: 94.1 Milk: 37.3 MCE: 3.5 MWW: 68.8

12A VAILVIEW **HOPE** FF8H
Full Fleckvieh Female Horned BW: 82 1317877 VVS 8H 17/03/19

FGAF WOWEFFECT 016A
DORA LEE'S VICTOR FF90D
DORA LEE'S EVANKA FF90U
DORA LEE'S HUCK FF25Z
VAILVIEW FEONA
VAILVIEW P FRANNIE

FGAF BARBOSSA 707X
JB CDN KANANASKIS 4019
SANMAR POLLED PHARAO 12P
DORA LEE ELEXIS
MYERS CANADIAN SIEGFRIED
SANMAR POL EMILIA 25T
PROSTOCK HUGO 7052T
DORA LEE'S FERGIE FF20W

CE: 7.4 BW: 2.4 WW: 60.7 YW: 88.9 Milk: 37.0 MCE: 5.7 MWW: 67.4

She is a Horned Fleckvieh from Dora Lee's Huck (Siegfried/ Emil). Feona is bred to Dora Lee's Victor. He is built right, big goggles, some length and stockiness. His calves have come unassisted with nice birth weights. Just have a look at their heifer here today! Victor is a WowEffect son, grandsire FGAF Barbossa.

Pasture exposed to Dora Lee's Victor FF90D from March 29 to May 28, 2020. Preg checked by vet on July 6, 2020, safe in calf. Possible breeding date April 17.

Consigned by Vail View Simmentals



FEONA Lot 12

GRACE Lot 13



13 VAILVIEW P **GRACE** 3G
Full Blood Female Polled BW: 76 P1306786 VVS 3G 29/12/19

FGAF WOWEFFECT 016A
DORA LEE'S VICTOR FF90D
DORA LEE'S EVANKA FF90U
BUSCHBECK P PHERO 9212X
VAIL VIEW P FLASH
VAILVIEW P FRANNIE

FGAF BARBOSSA 707X
JB CDN KANANASKIS 4019
SANMAR POLLED PHARAO 12P
DORA LEE ELEXIS
SANMAR POLLED PHARAO 12P
CHANDOR CHICA
PROSTOCK HUGO 7052T
DORA LEE'S FERGIE FF20W

CE: 8.4 BW: 1.8 WW: 62.4 YW: 89.4 Milk: 32.5 MCE: 7.7 MWW: 63.7

Grace is the fourth daughter from Vail View Flash to be sold here at the Ontario Autumn Simmental Classic Sale. Nice EPDs, nice length and should have a good udder like Flash. She will be the quiet one in your pasture, producing calves without notice.

Consigned by Vail View Simmentals

HONEY BUN Lot 14



14 VAILVIEW P **HONEY BUN** FF2H
Full Fleckvieh Female Polled BW: 75 P1306788 VVS 2H 05/01/20

FGAF WOWEFFECT 016A
DORA LEE'S VICTOR FF90D
DORA LEE'S EVANKA FF90U
DORA LEE'S HUCK FF25Z
VAILVIEW P ERIKA FF8E
DORA LEE'S SHAWNA FF24Z

FGAF BARBOSSA 707X
JB CDN KANANASKIS 4019
SANMAR POLLED PHARAO 12P
DORA LEE ELEXIS
MYERS CANADIAN SIEGFRIED
SANMAR POL EMILIA 25T
DORA LEE'S EQUINOX FF54T
DORA LEE SONIA FF25S

CE: 7.8 BW: 2.4 WW: 58.9 YW: 87.3 Milk: 39.0 MCE: 5.4 MWW: 68.5

Honey Bun is a very attractive calf with good length, a great "paint job" and a nice disposition. She was born to a first calver, Erika. She has done an awesome job with her, even calved alone while we were at work.

Consigned by Vail View Simmentals

HANNA Lot 15



15 VAILVIEW P **HANNA** 4H
Full Blood Female Polled BW: 75 P1306790 VVS 4H 15/01/20

FGAF WOWEFFECT 016A
DORA LEE'S VICTOR FF90D
DORA LEE'S EVANKA FF90U
DORA LEE'S HUCK FF25Z
VAILVIEW P EMILY 6E
VAIL VIEW P FLASH

FGAF BARBOSSA 707X
JB CDN KANANASKIS 4019
SANMAR POLLED PHARAO 12P
DORA LEE ELEXIS
MYERS CANADIAN SIEGFRIED
SANMAR POL EMILIA 25T
BUSCHBECK P PHERO 9212X
VAILVIEW P FRANNIE

CE: 7.7 BW: 2.3 WW: 59.3 YW: 86.4 Milk: 37.2 MCE: 5.9 MWW: 66.9

Hanna has a touch of chrome, good EPDs, is feminine with good structure. She also is born to a first time calver. Emily has done a great job with her, starting from the beginning, calving by herself. Well done Victor and Emily!

Consigned by Vail View Simmentals

This Blueprint son is Polled, double goggled, dark red and would likely make a great heifer bull with his overall build and design.

Consigned by Norfolk Cattle



HIGHBALL Lot 16A

16 NORFOLK'S **QUEEN ELSA** 31E
 Full Fleckvieh Female Polled BW: 94 PT1228896 NOR 31E 31/12/17

HERMANUS
PROSTOCK HICKORY 7053T
 DOUBLE BAR D FLASHY 172R

BHR BARON SA 2842P
DIAMOND T 273U MONA LISA
 DIAMOND T LENEFF

HOLZBACH
 AURIKE
 DOUBLE BARD MAKE M PLED
 GRINALTA'S POL FLASH
 KYKSO HADAU
 TRANS-MAGALIES MABIE
 ANCHOR "T" LEGEND 7H
 KCN JO NEFF

CE: 3.2 BW: 3.5 WW: 62.1 YW: 87.5 Milk: 31.4 MCE: 0.7 MWW: 62.5

16A NORFOLK **HIGHBALL** 21H
 Full Fleckvieh Male Polled BW: 70 P1305166 NOR 21H 09/02/20

ANCHOR "T" RUSTY 59G
STARWEST POL BLUEPRINT
 PHS HOMOZYGOUS XCEPTIONAL

PROSTOCK HICKORY 7053T
NORFOLK'S QUEEN ELSA 31E
 DIAMOND T 273U MONA LISA

KLONDIKE GOLD RUSH 418B
 ANCHOR "T" HELGA 10Y
 CHAMPS BRAVO
 WCC WELLS' PLD TALULAH 7T
 HERMANUS
 DOUBLE BAR D FLASHY 172R
 BHR BARON SA 2842P
 DIAMOND T LENEFF

CE: 11.8 BW: 1.1 WW: 65.1 YW: 94.8 Milk: 30.8 MCE: 7.3 MWW: 63.4

This beautiful uddered, Polled female is a daughter of the 2009 NAILE Champion Fullblood Simmental Female - Diamond T 273U Mona Lisa. She's dark red, like her dam and has the inherited capacity as well. She's a good, hard working dam, who put a lot into her first calf without sacrificing her own condition whatsoever. She has a lot of potential!

Bred to Starwest Pol Blueprint on April 1, 2020

Consigned by Norfolk Cattle



Norfolk's Queen Elsa 31E



Diamond T 273U Mona Lisa- Dam



QUEEN ELSA Lot 16

HOGAN Lot 17A



17A NORFOLK **HOGAN** 28H
Full Blood Male Horned BW: 82 1305846 NOR 28H 17/02/20

VIRGINIA MAXIMUS
ANCHOR D RAPTOR 392C
ANCHOR D ZILEY 392Z

SMITHBILT MOLSON 21M
GRAVANDALE JEWELZ 30A
GRAVANDALE JOSIE 3N

CHAMPS ROMANO
VIRGINIA MS REBECCA
FGAF BARBOSSA 707X
HEMR MILEY 7W
GIDSCO APPOLLO 3F
JERICO'S DEIRDRE 21D
ANCHOR "T" PARAGON 1X
GRAVANDALE JULIENNE 6L

CE: 10.6 BW: 2.0 WW: 75.0 YW: 111.8 Milk: 33.5 MCE: 9.1 MWW: 71.0

NOR 28H is a good example of what his dam can produce. He's a spitting image of her with his build, color and double goggles. He would make a great herd sire with good temperament, growth, milk and docility concerned.

Consigned by Norfolk Cattle

JEWELZ Lot 17



17 GRAVANDALE **JEWELZ** 30A
Full Blood Female Horned BW: 80 1121718 GIO 30A 23/10/13

GIDSCO APPOLLO 3F
SMITHBILT MOLSON 21M
JERICO'S DEIRDRE 21D

ANCHOR "T" PARAGON 1X
GRAVANDALE JOSIE 3N
GRAVANDALE JULIENNE 6L

ANTONIUS
MFL BRENDA 65B
DEMBY MR IMAGE 853B
JERICO'S BEAUTY 122B
MYALTA PARAGON 1J
SIM-ROC GWEN
RICHMONDMRSHAREHOLDER 43E
HEIDI'S DEBUTANTE 105E

CE: 7.0 BW: 2.8 WW: 67.1 YW: 96.1 Milk: 35.7 MCE: 8.0 MWW: 69.3

This cow has always been a good producer of top-notch calves that aren't hard to sell. She has double goggles and very attractive. She's also a short gestation, heavy milker that's deep ribbed, docile and has a lot of presence. This well-rounded cow would make a great addition to any herd!

Bred to LRX HP Rocket 23Y on May 20, 2020.

Consigned by Norfolk Cattle



Norfolk's Dora - Daughter

GIADA Lot 18



18 NORFOLK **GIADA** 16G
Full Fleckvieh Female Polled BW: 78 P1268221 NOR 16G 15/01/19

ANCHOR "T" RUSTY 59G
STARWEST POL BLUEPRINT
PHS HOMOZYGOUS XCEPTIONAL

PHS YUKON
CAR-LAUR DESIGNER 790D
SANMAR ROSEBUD 30R

KLONDIKE GOLD RUSH 418B
ANCHOR "T" HELGA 10Y
CHAMPS BRAVO
WCC WELLS' PLD TALULAH 7T
CHAMPS BRAVO
BAR 5 SA MININNA 457P
MOSES
SANMAR NANETTE 16N

CE: 11.0 BW: 1.3 WW: 62.6 YW: 89.0 Milk: 32.0 MCE: 5.7 MWW: 63.3

This Polled bred heifer should turn into an amazing cow, if she's anything like her dam.

Bred to Anchor "T" Legend 7H on May 26, 2020.

Consigned by Norfolk Cattle

NOR 3H is put together very well and has a nice balanced set of EPDs. With his dark red coat and double goggles, he should sire nice looking calves.

Consigned by Norfolk Cattle



HENRY Lot 19A

19
Full Fleckvieh Female **Horned** **BW: 85** **CAR-LAUR DESIGNER 790D** **1205122** **CLTW 790D** **05/02/16**
 CHAMPS BRAVO
PHS YUKON
 BAR 5 SA MININNA 457P
 CHAMPS ROMANO
 VIRGINIA POLL BARBI SUE
 LATCO GOLD II
 ELDANDI MINKA
 MURAT
 MINA
SANMAR ROSEBUD 30R
 SANMAR NANETTE 16N
MOSES
 GRINALTA'S GRIDIRON 403J
 SANMAR KARLA 16K
CE: 3.7 BW: 2.7 WW: 58.0 YW: 77.4 Milk: 35.1 MCE: -1.2 MWW: 64.1

19A
Full Fleckvieh Male **Horned** **BW: 93** **NORFOLK HENRY 3H** **1300895** **NOR 3H** **06/01/20**
 VIRGINIA MAXIMUS
ANCHOR D RAPTOR 392C
 ANCHOR D ZILEY 392Z
 CHAMPS ROMANO
 VIRGINIA MS REBECCA
 FGAF BARBOSSA 707X
 HEMR MILEY 7W
 CHAMPS BRAVO
 BAR 5 SA MININNA 457P
PHS YUKON
CAR-LAUR DESIGNER 790D
 SANMAR ROSEBUD 30R
MOSES
 SANMAR NANETTE 16N
CE: 7.2 BW: 3.6 WW: 76.9 YW: 112.3 Milk: 28.5 MCE: 3.3 MWW: 67.0

Designer is a personal favorite of ours. She's a well balanced, moderate cow who is very fertile and raises good looking calves. She's very mild mannered, easy to work with and a pleasure to have around.

Bred to Starwest Pol Blueprint on March 3, 2020.

Consigned by Norfolk Cattle



DESIGNER Lot 19

CARITA Lot 20



20 SIBELLE **CARITA** 4D
Full Fleckvieh Female Horned BW: 89 1176781 GHBE 4D 12/01/16

CHAMPS ROMANO
VIRGINIA WALKER 97W
VIRGINIA MS. NECKLACE 97N

SMITHBILT MOLSON 21M
CHAMPS PRICILLA
IPU BRONSON 19K
DFM JUANITA 975J

ROOINIK
SIBELLE IRIS 7A
SIBELLE LITTA 16T

OVERAL BIRNER
WISP-WILL PEGGY 5TH
SMITHBILT FREIGHTLINER91J
MRLN TULPE

CE: 2.0 BW: 3.9 WW: 69.4 YW: 98.1 Milk: 32.3 MCE: 1.2 MWV: 66.9

Carita is a beautiful cow in her prime. She carries a lot of muscle and thickness in a feminine package.

Bred to FGAF Passport 125B on April 16, 2020.

Consigned by Norfolk Cattle

GINGER Lot 21



21 NORFOLK **GINGER** 27G
Full Fleckvieh Female Polled BW: 75 P1271714 NOR 27G 06/03/19

VIRGINIA MAXIMUS
ANCHOR D RAPTOR 392C
ANCHOR D ZILEY 392Z

VIRGINIA WALKER 97W
SIBELLE CARITA 4D
IBELLE IRIS 7A

CHAMPS ROMANO
VIRGINIA MS REBECCA
FGAF BARBOSSA 707X
HEMR MILEY 7W
CHAMPS ROMANO
VIRGINIA MS. NECKLACE 97N
ROOINIK
SIBELLE LITTA 16T

CE: 8.3 BW: 2.9 WW: 76.2 YW: 112.9 Milk: 27.7 MCE: 6.1 MWV: 65.8

This Polled bred heifer out of Sibelle Carita 4D is a nice dark female with good fertility. She was born in March 2019 and bred up for an early December calf with the exciting mating to Legend.

Bred to Anchor "T" Legend 7H on March 3, 2020.

Consigned by Norfolk Cattle

This performance powerhouse cow goes back to the famous Barbarella cow family. Ms Christina raises calves with exceptional growth and eye appeal. She has a lot of capacity, is wide hiped and has an exceptionally good udder.

Bred to FGAF Passport 125B on June 2, 2020.

Consigned by Norfolk Cattle



MS CHRISTINA Lot 22

22 CAR-LAUR **MS CHRISTINA** 759C
Full Blood Female Horned BW: 95 1173019 CLTW 759C 17/01/15

VIRGINIA WALKER 97W
SIBELLE DIRTY HARRY 25Z
SIBELLE GOLDA

CHAMPS TRILOGY
FGAF BARBARELLA 845Y
FGAF BARBARELLA 839L

CHAMPS ROMANO
VIRGINIA MS. NECKLACE 97N
PRL HOUSTON 005H
SIBELLE AZALEE
CHAMPS ROMANO
FOXY TROPHY
ANCHOR "T" LEGEND 7H
RAJ MS ARNIE 46F

CE: 4.7 BW: 4.5 WW: 81.1 YW: 120.4 Milk: 32.8 MCE: 2.6 MWW: 73.4

23 NORWOOD FF **FELICITY** 30F
Full Blood Female Horned BW: 1292304 NFF 30F 20/12/18

DOUBLE BAR D EVEREST 4R
CROSSROAD TUXEDO 222T
MISS ARNOLD K5934

RENDEZVOUS 103B
NORWOOD FF DESIREE 29D
NORWOOD BARB FF 3X

EMIL
DOUBLE BAR D LYNN 89M
SIR ARNOLD 809G
RIVERBEND BRIDGIT 15A
SLEEPY HOLLOW DRACO 68S
BLCC MISS STRIDE 77X
BAR NONE MAINSTREAM
TRYON MARIA FF10U

CE: 9.9 BW: 1.8 WW: 56.6 YW: 77.3 Milk: 30.5 MCE: 4.1 MWW: 58.8

Deep, thick, front pasture female. Felicity goes back to an outstanding foundation female, Tryon Maria and sired by Crossroad Tuxedo. Bred to our new herd sire, CVS Pepenz, for an early January calf. Live vaccinated when open, pour on dewormer.

Exposed to CVS FF Pepenz 5E from March 4 to present. Observed bred March 31 to CVS Pepenz. Preg check safe to March 31 breeding.

Consigned by Norwood Family Farm



FELICITY Lot 23



Crossroad Tuxedo 222T - Sire

GINA Lot 24



24 NORWOOD **GINA** FF 66G
 Full Blood Female Polled BW: 74 P1314195 NFF 66G 12/12/19

| | |
|------------------------------|-------------------------|
| DOUBLE BAR D EVEREST 4R | EMIL |
| CROSSROAD TUXEDO 222T | DOUBLE BAR D LYNN 89M |
| MISS ARNOLD K5934 | SIR ARNOLD 809G |
| RENDEZVOUS 103B | RIVERBEND BRIDGIT 15A |
| NORWOOD FF FLANNA 66E | SLEEPY HOLLOW DRACO 68S |
| NORWOOD FF ZARLA 4Z | BLCC MISS STRIDE 77X |
| | PHS TRANSCON 30T |
| | MELVERN KARLA 18M |

CE: 7.1 BW: 3.4 WW: 61.9 YW: 83.4 Milk: 27.0 MCE: 2.9 MWW: 58.0

Gina has all the maternal traits required to be a replacement to build your herd on. Gina is a combination of years of walking herd sires on our farm: Crossroad Tuxedo, Renedzvous 103B, PHS Transcon. Her granddam, Melvern Karla, was by far the most productive cow we have ever owned. Live vaccinated, pour on dewormer.

Consigned by Norwood Family Farm

GRETA Lot 25



CVS FF Pepenz 5E - Sire

25 NORWOOD **GRETA** FF 50G
 Full Blood Female Horned BW: Applied For NFF 50G 12/12/19

| | |
|-----------------------------|-------------------------|
| WLSF HAMENZ | WLSF HAMLO |
| CVS FF PEPENZ 5E | WLSF PEGENZ |
| WLSF PEPPY | WLSF DORIK |
| RENDEZVOUS 103B | WLSF PEGSLY 2ND |
| NORWOOD EDITH FF 50E | SLEEPY HOLLOW DRACO 68S |
| NORWOOD FF DESTINY 5D | BLCC MISS STRIDE 77X |
| | FSMB LEGEND 1Z |
| | WNLP XENIA 15X |

PE CE: 5.8 BW: 4.5 WW: 64.2 YW: 91.2 Milk: 29.0 MCE: 3.8 MWW: 61.1

Be the first to own a Pepenz daughter. Greta is the first and only heifer calf from our new herd sire, CVS Pepenz. Out of a standout two-year old, she will not disappoint. Greta goes back to WNLP Zenia, who never disappoints. Live vaccinated, pour on dewormer.

Consigned by Norwood Family Farm

GRETA Lot 26



26 JFD **GRETA** 131G
 Full Blood Female Horned BW: 85 1319390 JFD 131G 22/02/19

| | |
|---------------------------------|---------------------------|
| ABR SIR ARNOLDS IMAGE | SIEGFRIED |
| SANMAR POLLED PHARAO 12P | ABR SHINAGH VIOLET |
| SANMAR POL TEARDROP 12M | DAY HASALZ 732G |
| APLX CLANCY 6B | DAYTON'S POLLED TEARDROP |
| DWAYANN CAROLINA 7E | TTU CANYON |
| VIRGINIA CAROLINA 535C | VIRGINIA MS ZILLOW |
| | DOUBLE BAR D THUNDER 273X |
| | WILD-WEST MS ROCKY |

CE: 12.3 BW: -0.1 WW: 51.3 YW: 66.4 Milk: 30.6 MCE: 10.8 MWW: 56.3

Greta has got an interesting pedigree with Sanmar Polled Pharao. She has impressed me on how quick she caught the rest of the heifers for being younger. We bought her mom from Dwayann Simmentals and she did an amazing job on this heifer but unfortunately, she didn't come Polled. She's a moderate framed, long bodied female with good feet and she has a good udder and milks well. She's not going to be a big cow but should make some nice females you will want to keep. Bred to Sedan as well for calving ease and possibly a Polled calf.

Exposed to JNR Sedan from March 15 to July 1, 2020. Vet checked safe to around the end of January or early February calving.

Consigned by Dobbie Simmentals

Miss Primo, she's a looker, dark cherry red with big goggles, lots of natural thickness and a standout. Bee Primo was a high selling bull in his year. Ben pushed hard to get this heifer for the sale and she was my second best out of 16 heifers in the pen, but we held onto our Barbosa daughter. We purchased her mom from Eagle Ridge in Alberta and she did a wonderful job on her. She has great feet and a good udder with a good temperament and will be a good animal to build around. Bred to JNR Sedan and could give you a Polled calf that could be dark red just like her; should come easy and wean well. Wherever she ends up, she will be a nice front pasture heifer.

Exposed to JNR Sedan from March 15 to July 1, 2020. Vet checked safe to around January 6, 2021. Vet thinks it's a heifer she's carrying.

Consigned by Dobbie Simmentals



MISS PRIMO Lot 27

27 JFD **MISS PRIMO** 118G
Full Blood Female Horned BW: 70 1282903 JFD 118G 23/01/19

| | | | |
|-----------------------|----------------------|-------------------------------|-----------------------|
| WESTGOLD STANDOUT 42Z | KHG GOLD NUGGET 132X | APLX WAYLON 8C | FGAF WOVEFFECT 016A |
| BEE PRIMO 159E | KHG LEHNE 160X | EAGLE RIDGE ELENOR 36E | APPLECROSS CASSIE 19Z |
| ANCHOR D ZINNIA 159Z | ANCHOR D MOJITO 108U | KEATO MACIE 6Y FF | JNR'S SECRET |
| | ANCHOR D SHILOH 195S | | KOROL MORGAN 375M |

CE: 4.5 BW: 3.9 WW: 67.6 YW: 98.7 Milk: 29.3 MCE: 0.6 MWW: 63.1



GEORGIA Lot 28

28 JFD **GEORGIA** 102G
Full Blood Female Polled BW: 85 P1319385 JFD 102G 08/01/19

| | |
|---------------------------|-------------------------|
| FGAF PASSPORT 125B | FGAF EPIC MEAL 948Z |
| FGAF JAGGER 063D | FGAF UPOLA 728X |
| DEEBRAN EXTRA SPECIAL 23S | ANCHOR D AZTEC 34N |
| | GIBBONS KASSIDY |
| | EMPEROR |
| BLI WARLORD 915W | WYVERN RHEOLA FF |
| AVALON POLLED OPAL | ALLIANCE POLLED DEMAND |
| ALLIANCE POLLED RUBY | ALLIANCE POLLED SAPHIRE |

CE: 5.5 BW: 3.6 WW: 69.7 YW: 96.8 Milk: 30.7 MCE: 3.1 MWW: 65.6

Georgia is a Polled Full Fleck Jagger daughter. She's a dark red, thick made girl with lots of potential. She's missing her goggles but has a good pedigree behind her with FGAF Passport and BLI Warlord on the dam's top side. She should have a nice udder with good feet and legs and if she's like her mom she will milk great. Bred to the Polled Full Fleck JNR Sedan bull; should make a good combo.

Exposed to JNR Sedan from March 1
Consigned by Dobbie Simmentals



GOLDIE Lot 29

29 JFD **GOLDIE** 119G
Full Blood Female Polled BW: 90 P1319391 JFD 119G 26/01/19

| | |
|---------------------------|---------------------------|
| FGAF FRENCH ATTACK 010C | SIBELLE DIRTY HARRY 25Z |
| FGAF ESPOSITO 052E | VIRGINIAS JANE WEST |
| GIBBONS DORALEE | BAR 5 P SA EVOLUTION 418S |
| | DORA LEE'S DUCHESS FF152T |
| | NEELSMA HARRIS |
| BAR 5 SA PRAFEKT 450P | TOVERBERG ELSA |
| BAR 5 SA MOXI 210Z | LATCO HAGER JUNIOR |
| BAR 5 SA MYRNA 841T | SIMLEE MARYNA |

CE: 2.2 BW: 5.3 WW: 75.3 YW: 110.1 Milk: 33.6 MCE: 0.7 MWW: 71.3

Goldie's dam is no stranger and she has put a heifer or a calf in the last two sales. She's a yellow FGAF Esposito daughter with lots of power and natural thickness. She turned out Polled and her calf should come out the same way off JNR Sedan. The color will hopefully be dark red. She will be a heifer that will wean some big calves. With French Attack in the pedigree, there's lots of potential for her to be your top cow.

Exposed to JNR Sedan from March 15 to July 1, 2020. Vet checked safe to around January 6, 2021 calving.
Consigned by Dobbie Simmentals

Welcome once again to the sale. We would like to thank everyone from the past who has showed interest in our program. We are once again very pleased to be here with T Bar C and the Wright family. The cattle on display are our very best, they have risen to the top of our replacement pen and are here for your appraisal. The bred heifers were pregnancy checked mid June by Paisley Vet Services and are safe to their early AI service, with no exposure. These cattle are quiet, halter broke and are on an annual herd health program. With the challenges of the 2020 COVID pandemic you will find videos on Cattlevids.ca, if you have any further question please don't hesitate to call us or T Bar C.

Thank you

Jeff

THE DIPLOMAT Lot 30



30
 Purebred Male Polled BW: 93 JHM **THE DIPLOMAT** 200H
 PG1320294 JHM 200H 08/01/20

MRL 67X
MRL WESTERN FORCE 251B
 MRL MISS 2543Z

FARL GUNSMOKE
JHM MISS 301 A
 MAPLE KEY STARGAZER

MRL RED FORCE 12U
 IPU RED SATIN 177M
 IPU RED WESTERN 49X
 MRL MISS 212L
 WINCHESTER HR P8315
 FARL RED WESTERN GIRL 3P
 STF STARQUEST N114
 SNYDER MISS HAYLEY 5H

CE: 8.3 BW: 1.9 WW: 62.7 YW: 98.1 Milk: 23.8 MCE: 4.1 MWW: 55.2

Herd bull. The maternal power in this calf is strong. His seven-year-old dam is a strong cow that never misses. Still as athletic and tidy uddered as a yearling, 301A gets the job done every time. Sired by a bull from one of the top programs anywhere in the land, MRL Western Force, stamps them long and cherry red. This young bull will impress you with his big foot and bone structure. He is thick and deep from front to back. His performance so far has been very exciting to watch. Coupled with aggressive testicular development he will go on to perform and improve any beef herd out there. He is a good mix of calving ease with performance, the type that we try to produce. If your looking to produce replacement females or steer calves that the order buyers fight over, this bull will do both.

JHM 200H - Picture day weight - 852 lbs.

Consigned by MacCrostie Livestock



Choice of Lots 31 or 32

Coming from one of the most illustrious cow families in the country, JHM 65D's track record is flawless so far. Producing three great heifer calves. 92G being her second by TKCC Carver. This yearling's eye-popping phenotype will grab your attention from across any pasture. Standing on an extremely tidy foot and bone structure, she possesses ample muscle expression with a ton of middle. Just like her mother, the kind that will excel on forage alone. 65D upped the anti this year with a heifer by Mader The National. This bull leaves performance that speaks for itself. This young open heifer is one of our best yet: thick, deep, fancy and should have a leather halter on her head. The potential in this prospect is endless, if retained she will become our first donor. It would hurt too much to give up both of these females so we are giving you the choice and we will take the other home.

JHM 92G - Picture day weight - 1245 lbs.

JHM 201H - Picture day weight - 732 lbs.

Consigned by MacCrostie Livestock



ALWAYS FLIRTIN Lot 31

31 JHM **ALWAYS FLIRTIN** 201H
 Purebred Female Polled BW: 83 BPG1320293 JHM 201H 01/01/20
 LFE THE RIDDLER 323B
MADER THE NATIONAL 43E
 LFE BS VIOLET 641A
 SPRINGCREEK OLYMPIAN 66A
JHM ALWAYS FLIRTIN 65D
 RF FLIRTIN FOR CERTIN 37U
CE: 11.1 BW: 1.7 WW: 76.9 YW: 117.1 Milk: 20.5 MCE: 8.3 MWW: 59.0

32 JHM **MISS** 92G
 Purebred Female Polled BW: 68 BSG1288848 JHM 92G 10/01/19
 WS PILGRIM H182U
TKCC CARVER 65C
 FORD RJ DOLLY Y83
 SPRINGCREEK OLYMPIAN 66A
JHM ALWAYS FLIRTIN 65D
 RF FLIRTIN FOR CERTIN 37U
CE: 12.4 BW: 0.4 WW: 69.6 YW: 91.0 Milk: 18.5 MCE: 5.6 MWW: 53.3

AI bred to Maple Key Black Powder on March 18, 2020.



JHM Always Flirtin- Dam of lots 31 & 32



Maple Key Black Powder - Service Sire



MISS 92G Lot 32

MISS 91G Lot 33



This heifer stems from our top red cow family, from which every female has been retained to build upon or has sold through this very sale. Her mother is a long bodied, perfect uddered female who has a very bright future ahead. Sired by High Voltage, 91G is extremely eye appealing and is a very attractive female. Long bodied and displaying a touch more stretch as she is free out on the move and covers her tracks with grace. With lots of middle, thickness and a tidy udder setting up, this is an exciting heifer that is hard to let go.

Picture day weight - 1305 lbs.

AI bred to MRL The Starter 39C on March 31, 2020.

Consigned by MacCrostie Livestock



JHM Miss 91G as a calf

33 JHM **MISS 91G**
Purebred Female Polled BW: 91 PG1288846 JHM 91G 06/01/19

HTP/SVF DURACELL T52
SS/PRS HIGH VOLTAGE 244X
KENCO MILEY COTTONTAIL

MAPLE LAKE 5168
JHM MISS 76E
MAPLE KEY STARGAZER

CNS DREAM ON L186
HTP SVF HONEYDEW
GWS EBONYS TRADEMARK 6N
JM DICE-H25-L24
WHEATLAND HIGHVOLTAGE122Y
MAPLE LAKE MS RIDER 1068
STF STARQUEST N114
SNYDER MISS HAYLEY 5H

CE: 6.5 BW: 4.4 WW: 76.2 YW: 105.0 Milk: 17.9 MCE: 2.0 MWW: 56.0

34 JHM **MISS 93G**
Purebred Female Polled BW: 91 BPG1288852 JHM 93G 01/03/19

LFE THE RIDDLER 323B
MADER THE NATIONAL 43E
LFE BS VIOLET 641A

WFL ABSOLUTE 51Y
MISS 52 C
JHM MISS 305 A

LFE GOTHAM 819Y
LFE BS CHARO 23Y
NCB COBRA 47Y
LFE BS VIOLET 128Z
LFE STRAIT UP 454W
WFL MS BLACK FLASH 8068U
FARL GUNSMOKE
MAPLE KEY TUNE

CE: 10.2 BW: 1.6 WW: 76.7 YW: 121.7 Milk: 21.7 MCE: 6.3 MWW: 60.1

MISS 93G Lot 34



Everyone in the industry will know Mader the National. Mothered by one of my favorite cows, LFE 641A. This bull is leaving females like her, soggy and deep. 93G is no exception to this. She is a tank, lots of bone and foot and as deep as they come. I do believe she will have an udder much like her paternal granddam, flawless. Coming to you from a no miss young cow that is a long, powerful milking Absolute daughter who has a full sister to 93G this year at side. Bred along early to the 2019 Royal Junior Champion Bull, a very exciting herd sire from one of the country's pioneer Simmental breeders, Maple Key.

Picture day weight - 1240 lbs.

AI bred to Maple Key Black Powder on April 7, 2020.

Consigned by MacCrostie Livestock



JHM Miss 93G as a calf

Hot topic is just that, one that visitors come back to every time. She's deep bodied, bold ribbed, docile and as stout as they come. Her three-year old mother came to us in dam from Lewis' and both cows have consistently produced year after year. 1H is moderate, has an incredible hair coat and comes with a really neat face pattern. These Loaded Ups are no slouch in the ring and with her maternal background will get it done in the pasture.

Consigned by Wepler Cattle Co.



HOT TOPIC Lot 35

35 **WEPPLERS HOT TOPIC**
Purebred Female Polled BW: 76 BPG1320350 BMW 1H 10/01/20

| | |
|--|---|
| <p>REMINGTON LOCK N LOAD 54U W/C LOADED UP 1119Y AUBREYS BLACK BLAZE III</p> <p>WFL ABSOLUTE 51Y WEPPLERS DREAMIN BOUT SUMMER LFE BS DREAMLADY 62C</p> <p>CE: 10.7 BW: 1.9 WW: 67.7 YW: 100.2 Milk: 19.4 MCE: 3.8 MWW: 53.2</p> | <p>REMINGTON ON TARGET 2S BAR 15 MISS KNIGHT78E-51G 3C MACHO M450 BZ BLAZE IV 1P LFE STRAIT UP 454W WFL MS BLACK FLASH 8068U LFE BS LEWIS 322U LFE BISS DREAMLADY 154A</p> |
|--|---|

36 **WEPPLERS HEAD OVER HEALS**
Purebred Female Polled BW: 78 BPG1320351 BMW 47H 03/01/20

| | |
|--|---|
| <p>WFL WESTCOTT 24C RF CAPACITY 742E \ HP-HOP RF FAMOUS 409B \ CC-RC</p> <p>SPRINGCREEK SPARK PLUG SPRINGCREEK JOY 47E SPRINGCREEK JOY 138Y</p> <p>CE: 7.6 BW: 2.7 WW: 73.9 YW: 111.2 Milk: 25.9 MCE: 4.7 MWW: 62.8</p> | <p>TNT 90 PROOF Z401 WFL SWEET LICIOUS 1044X SVS CAPTAIN MORGAN 11Z RF FAMOUS 127Y ANCHOR D VIPER 103W SPRINGCREEK BROOKE 68Z RC CLUB KING 040R SPRINGCREEK BLK TESS 14S</p> |
|--|---|

A true breeding piece offered here. Probably the very first chance to acquire progeny by the \$77,500 RF Capacity in Ontario. 47H is out of a really good uddered three-year old Spark plug cow from Springcreek Simmentals in Saskatchewan. Head Over Heals is incredibly long bodied and comes on a bigger frame. 47H is shaping up to have an incredible udder like her mother and is always the first one to greet you on pasture. An intriguing pedigree with great numbers.

Consigned by Wepler Cattle Co.



HEAD OVER HEALS Lot 36

HEATHER Lot 37



37 BROOKSLAND **HEATHER** 701H
Purebred Female Polled BW: 78 Applied For BLF 701H 12/01/20

| | |
|---------------------------------|---------------------------|
| REMINGTON LOCK N LOAD 54U | REMINGTON ON TARGET 2S |
| WINC LIVE AMMO 420B | BAR 15 MISS KNIGHT78E-51G |
| RCFS SWEET TREAT | R&R WAREHOUSE K609 |
| | TRIPLE C BEAUTY J31C |
| | MR NLC UPGRADE U8676 |
| MR CCF VISION | GCF MISS ELSA |
| RHF HEATHERS VISION 701E | REHORST BLK WHEATLAND680Y |
| RHF BLACK HEATHER 555C | MARYWOOD BLK HEATHER 29X |

PE CE: 8.6 BW: 2.4 WW: 73.9 YW: 112.7 Milk: 15.6 MCE: 6.4 MWW: 52.6

This is the first embryo calf out of RHF Heathers Vision 701E and WINC Live Ammo 420B we have to offer and she screams power!

Brooksland Heather 701H's dam was one of the top selling females of this sale in 2018. She has done phenomenal things for our program and here's the proof. We believe this heifer is going to be a spitting image of her mom. Her sire, WINC Live Ammo 420B, needs no introduction and has produced many top end heifers. Brooksland Heather 701H has the pedigree, style and power, don't miss this chance to improve your herd with this flashy heifer

Consigned by Brooksland Farms

HEIDI Lot 38



38 BROOKSLAND **HEIDI** 29H
Purebred Female Polled BW: 81 BPG1320695 BLF 29H 12/01/20

| | |
|---------------------------------|---------------------------|
| REMINGTON LOCK N LOAD 54U | REMINGTON ON TARGET 2S |
| WINC LIVE AMMO 420B | BAR 15 MISS KNIGHT78E-51G |
| RCFS SWEET TREAT | R&R WAREHOUSE K609 |
| | TRIPLE C BEAUTY J31C |
| | GW LUCKY DICE 187H |
| DAUME LEGEND M081 | DAUMES MS BOLDSTOCK J90 |
| MARYWOOD BLK HEATHER 29X | LCHMAN LUCKY BUCK 7049C |
| MARYWOOD 39S HEATHER 29U | MARYWOOD BLK HEATHER 39S |

CE: 8.1 BW: 1.7 WW: 69.2 YW: 108.4 Milk: 21.2 MCE: 6.0 MWW: 55.8

More chrome!! Check out this blaze face WINC Live Ammo 420B heifer. She's flashy, stylish and just an overall sweetheart. Her dam, Maywood BLK Heather 29X is easily one of our favourites, she's a big power house type of cow and this heifer is following in her momma's footsteps. We are loving these Live Ammo calves and you can see why! Brooksland Heidi 29H would make a great addition to any herd!

Consigned by Brooksland Farms

Can't make it to the sale? **Watch & Bid Online.**
With DLMS you can Watch, Listen & Bid on your computer just like you were there with online bidding over the internet

Instructions for Viewing And Bidding At the Sale

Visit www.dlms.ca, Fill out the registration form located under registration and sign-up for your free user account to select a username and password.
BIDDERS - To be approved as a bidder, Log in and click BUYER APPROVAL tab, select the sale you are interested in bidding at and click sign up.

For more information or for help getting approved Call:
Mark Shologan - 780-699-5082 or DLMS Purebred Team 780.991-3025

Direct Livestock Marketing Systems
We're Making the Connection

DLMS
www.dlms.ca

To find an agent or sale near you today
visit www.dlms.ca
Purebred Sales • Daily Presort Sales
Direct Off-farm Sales every Thursdays at 10:00 am

This black heifer calf sired by the Wheatland Bull 786T and out of a Bodybuilder cow will make an easy keeping female down the road. Lots of middle thickness to her. Breed her next year how you want. The Maple Lake cow calved her, of course, unassisted.

Consigned by Car-Laur Simmentals



Wheatland Bull 786T - Sire



© Buschbeck

HANNAH Lot 39

| | | | | | | | |
|---|--------|--------|---|---|--------|--------|---|
| 39 Purebred Female | Polled | BW: 85 | CAR-LAUR HANNAH 877H BPG1319870 CLTW 877H 11/01/20 | 40 Purebred Female | Polled | BW: 70 | ALTON RED PEPSI ROCKET 2055G Applied For ALTO 2055G 22/02/19 |
| WHEATLAND BULL 131L WHEATLAND BULL 786T WHEATLAND LADY 351N | | | NICHOLS BLK DESTINY D12 WHEATLAND LADY 908J HART JACKPOT J310 WHEATLAND MISS 917J 3C WALLY C240 BLK LSF MOMENTO D8 WLSF KALDORIK CAR-LAUR MSWONDERFUL 520W | MRL 130Y COME AS U R RED ROCKET MISS XCITING 14X | | | TNT POWER SURGE T404 MRL MISS 557U MRL HERITAGE 131U MRL MISS 354T IPU RED WESTERN 49X KWA MS ROCK 14X SHS ENTICER P1B JDF PEPSI 61U |
| LCHMN BODYBUILDER 7303F MAPLE LAKE 7687 CAR-LAUR MS ANGEL 687A | | | | KWA FLYF RED MOUNTAIN 16Z HARVIE MS PEPSI 20B HARVIE MS PEPSI 260Z | | | |
| CE: 8.6 BW: 2.4 WW: 64.2 YW: 97.0 Milk: 21.0 MCE: 4.6 MWW: 53.1 | | | | PE CE: 3.4 BW: 5.4 WW: 89.5 YW: 135.5 Milk: 17.2 MCE: -0.4 MWW: 62.3 | | | |

Here is a great opportunity on a bred heifer that is easy to get excited about! This heifer excels in terms of performance, pedigree, phenotype and structural soundness. She has pure cow power and a long list of industry defining females in her pedigree. This makes it easy to be confident that she will be a powerful and productive female moving forward.

Alton Red Pepsi Rocket 2055G has an impeccable structure that is clean jointed. She tracks extremely well, while being effortlessly agile on the move. She has a ton of mass and capacity that blends into a beautifully feminine front one third. She is confirmed bred to the 2016 Supreme Farm Fair International Champion, Red Summit. This sire has lower birth weights and a shorter gestation all while producing highly productive and sought after progeny. This female is a complete package for any herd.

Bred to Harvie Red Summit 54B on April 4, 2020. Due January 11, 2021.

Consigned by Alton Century Farms Ltd.



PEPSI ROCKET Lot 40

HIROSHIMA Lot 41A



We decided when we put his dam in the sale, we wanted to show what she can do. This black bull has a good-looking front end and an overall, very fancy body but to make him even more appealing, this animal was the only bull calf that came from RF Capacity in all of Ontario this year. Bringing genetics from both IRCC and Rancier Farms really seemed to work here! Look to improve functionality, style and udder quality in his offspring.

Consigned by Locust Hill Farms

41 IRCC **CUTE GIRL** 547C
 Purebred Female Polled BW: 81 BPG1143716 TOPS 547C 07/05/15
 NICHOLS MANIFEST T79 NICHOLS LEGACY M72
 IRCC AUTHENTIC 317A NICHOLS MCM N13
 WHSFR SUNNY MISS BAR CK VISION 227P
 ROBSON ACRES SUNNY GIRL
 NICHOLS LEGACY G151
 CNS DREAM ON L186 CNS SHEEZA DREAM K107W
 IRCC U GO GIRL 804U JDJ NOVA 014J
 INDIAN-RIVER MONA 203M DEK POLLEDQUASAR/SLADY37A
 CE: 7.5 BW: 3.1 WW: 74.0 YW: 111.3 Milk: 22.3 MCE: 6.3 MWW: 59.3

41A LHF **HIROSHIMA** 110H
 Purebred Male Polled BW: 92 BPG1309858 LHF 110H 10/01/20
 WFL WESTCOTT 24C TNT 90 PROOF Z401
 RF CAPACITY 742E \ HP-HOP WFL SWEET LICIOUS 1044X
 RF FAMOUS 409B \ CC-RC SVS CAPTAIN MORGAN 11Z
 RF FAMOUS 127Y
 NICHOLS MANIFEST T79
 IRCC AUTHENTIC 317A WHSFR SUNNY MISS
 IRCC CUTE GIRL 547C CNS DREAM ON L186
 IRCC U GO GIRL 804U INDIAN-RIVER MONA 203M
 CE: 6.4 BW: 4.3 WW: 80.9 YW: 120.3 Milk: 20.7 MCE: 3.8 MWW: 61.2

CUTE GIRL Lot 41



This cow's performance takes the cute in her name to hot! By producing some of our farm's most successful animals, this animal has proven to be an overall strong and successful part of our farm. This cow has given us an outstanding daughter and granddaughter to keep at our farm and now we think it's time to share some of her ongoing success.

AI bred to RF Merchant 481B on April 14, 2020.

Consigned by Locust Hill Farms



MONTANA Lot 42

42 KADE'S BLACK **MONTANA** 10D
 Purebred Female Polled BW: 75 BPG1179059 KADE 10D 19/02/16
 SVF STEEL FORCE S701
 MR HOC BROKER JM BF H25
 DESTINY BROKER GFI MAGNUM K52
 DESTINY MAGNUM TWAIN DESTINY FINE TUNE SHANIA
 WHEATLAND BULL 680S
 ELFORADO DESTINY DESTINY ELDINARO SPADES
 IPU RED SPECIALIST 70T
 KADE'S MONTANA 12B REMINGTON MS MONTANA 66W REMINGTON MS MONTANA 69T
 CE: 7.8 BW: 2.4 WW: 57.9 YW: 84.4 Milk: 22.4 MCE: 2.4 MWW: 51.4

Everybody likes the "money-stripe"! This easy keeping animal still has plenty of potential left in her. Due to our small herd size we had no choice but to pick an impressive one to sell. Lots of hip and still with a great udder, she will be a great ROI.

AI bred to RF Merchant 481B on April 14, 2020.

Consigned by Locust Hill Farms

We purchased a package of embryos from Rainbow River Farms and were very fortunate to get two heifer calves and one bull calf from it. Their dam was a \$23,000 high seller in the 2017 Simmsational Sale and their sire brings a lot of power and has made a pile of good footed, well uddered females. This red beauty is going to hurt seeing leave, as we have been trying to balance our red and black females and was in love with her from day one. She is halter broke and ready to compete in the 2021 show season!

Consigned by Locust Hill Farms



HADES Lot 43

43 LHF **HADES** 101H
Purebred Female Polled BW: 84 Applied For LHF 101H 01/01/20

TNT 90 PROOF Z401
WFL WESTCOTT 24C
 WFL SWEET LICIOUS 1044X

NCB COBRA 47Y
ERIXON LADY 92D
 ERIXON LADY 68B

DCR MR MOON SHINE X102
 TNT MISS S17
 R PLUS REDGE 8018U
 WFL RED LICIOUS
 LFE VIPER 455U
 NCB MISS DREAM 22T
 HARVIE JDF WALLBANGER111X
 EDN NIKA 37N

PE CE: 4.1 BW: 4.0 WW: 83.4 YW: 123.1 Milk: 23.9 MCE: -0.1 MWW: 65.6

44 WAYDAMAR RED **GLORIA** 90G
Percentage Female Polled BW: 86 PRS1275199 MWY 90G 07/01/19

MRL 130Y
COME AS U R RED ROCKET
 MISS XCITING 14X

DOUBLE BAR D GRIT 460A
BAR 5 GLORIA 6241D
 SIMMENTAL/RED ANGUS

TNT POWER SURGE T404
 MRL MISS 557U
 MRL HERITAGE 131U
 MRL MISS 354T
 DOUBLE BAR D TRUE GRIT
 DOUBLE BAR D LITTA 54X

CE: 4.1 BW: 4.1 WW: 74.4 YW: 108.4 Milk: 16.7 MCE: 1.2 MWW: 53.9

This is an exceptional female out of a half blood female we purchased as our pick of the red factor heifer calves at the Bar 5 Dispersal in Markdale. 90G has a ton of maternal character like her moderate mother that produces pound for pound with any cow in our herd. We like the Red Rocket cattle and believe the easy calving of the Epic bull will get 90G started on a bright future.

AI bred to WS Epic 152E on April 23, 2020. Exposed to TNT R77's Legacy Z330 from May 1 to July 15, 2020. Safe 3 ½ months on July 29, 2020 (due: February 2, 2021).

Consigned by Waydamar Farms



GLORIA Lot 44

GENNA Lot 45



45 WAYDAMAR RED **GENNA** 12G
 Purebred Female Polled BW: 87 PG1275198 MWY 12G 07/01/19

| | |
|---------------------------------|---------------------------|
| LRX THE GODFATHER 141Z | HARVIE JDF WALLBANGER111X |
| OAKVIEW BREAKING BAD 11B | LRX MS ACE 10X |
| KOP MS BENGIE 6P | R PLUS 2169M |
| MAPLE ROSE SUPERMAN | KOP MS FREIGHTLINER 34M |
| WAYDAMAR RED XANDRA 6X | GCF FIRST DREAM P13 |
| WAYDAMAR BLACK STORM 7S | MAPLE ROSE SHAWNA |
| | JAMAR MIDNIGHT EXPRESS22M |
| | WAYDAMAR MURPLE 8M |

CE: 7.5 BW: 2.6 WW: 74.9 YW: 116.5 Milk: 25.0 MCE: 4.5 MWW: 62.5

12G's dam has been a very productive red female for us with a daughter in the Ferme Gagnon herd and three bulls with one in St. Barthelemy, Quebec, as well as in the Brussels and Lucknow areas. 12G herself is a performance female being in the top 30% of the breed for API and top 15% for TI. Bred to the TNT bull, our calving ease specialist.

Exposed to TNT R77's Legacy Z330 from March 30 to July 15, 2020. Safe 2½ months on July 29, 2020 (due: mid-February 2021).

Consigned by Waydamar Farms

CHARO Lot 46



46 WAYDAMAR BLK **CHARO** 95G
 Purebred Female Polled BW: 87 BPG1275362 MWY 95G 08/02/19

| | |
|-------------------------------|------------------------|
| COME AS U R RED ROCKET | MRL 130Y |
| MRL MISSILE 138C | MISS XCITING 14X |
| MRL MISS 2423Z | LFE BUNDI 300X |
| LFE THE RIDDLER 323B | MRL MISS 493U \ HP-HOP |
| MRL MISS 6718D | LFE GOTHAM 819Y |
| MRL MISS 310X \ HP-HOP CC-HOB | LFE BS CHARO 23Y |
| | TNT KNOCK OUT R206 |
| | MRL MISS 847S |

CE: 5.7 BW: 3.7 WW: 92.8 YW: 136.9 Milk: 14.4 MCE: 1.4 MWW: 60.8

95G has been a looker from the first day she hit the ground. Her mother we purchased from McMillan Ranch in Saskatchewan and she is out of their 310X flush cow. 310X is also the mother of Erixon Simmentals' MRL Pretty Reckless herd bull and a full sister to 95G's dam resides at Lewis Farms. 95G, herself, is an attractive show caliber female being in the top 20% of the breed for API and top 2% for TI. These Missile cattle are some good ones, with one of our best bulls being out of MRL 138C, as well and going to Dave Tucker at Durham.

AI bred to Harts State of War on March 22, 2020. Exposed to TNT R77's Legacy Z330 from April 5 to July 15, 2020. Safe 4 months on July 29, 2020 (due: January 2, 2021).

Consigned by Waydamar Farms

GRACEY Lot 47



47 WAYDAMAR RED **GRACEY** 69G
 Purebred Female Polled BW: 83 PG1275304 MWY 69G 07/02/19

| | |
|-------------------------------|---------------------------|
| KUNTZ MARSHALL 12Y | BMD RED WALKING TALL 13W |
| KUNTZ SHERIFF 8A | TIMBER WENDY 3W |
| PEACOCK'S LI'L NETTIE 23Y | MUIRHEAD'S KOSMO 27N |
| RICHWOOD ADMIRAL 26A | MUIRHEAD NETTIE 5W |
| WAYDAMAR RED FANCY 67E | TRIPLE C SINGLETARY S3H |
| WAYDAMAR BLK XEY 77X | RICHWOOD 138N SUPREME 88X |
| | CSR MR ASPHALT 162S |
| | WAYDAMAR BLK FANCY 78U |

CE: 13.1 BW: 0.2 WW: 69.2 YW: 106.7 Milk: 28.9 MCE: 8.7 MWW: 63.5

We really like the Kuntz Sheriff 8A cattle, as they are low birth weight as calves, they have style and a performance accelerated curve from day one to 365. 69G's mother, 67E, is a picture of a cow and her mother, 77X, is one of our best cows and part of our largest cow family. 77X is out a Church bull Carl purchased for us in Alberta, goes further back to the JMAR Midnight Express bull and GW Lucky Buck. 69G, herself, is an attractive female being in the top 3% of the breed for API and top 10% for TI.

Exposed to TNT R77's Legacy Z330 from April 1 to July 15, 2020. Safe 2½ months on July 29, 2020 (due: mid-February 2021).

Consigned by Waydamar Farms

Every calf the 41 cow produces has been a keeper, with a TNT bull in Rick Jones' herd and last year a heifer selling to Emmerson Martin. The maternal genetics in her pedigree with Double Bar D Roxy, Wheatland 822U, KOP Ms Bengie 6P and the Maplerose Superman bull on the bottom side. 41G, herself, is a moderate female being in the top 30% of the breed for API and top 30% for TI.

AI bred to Harts State of War on April 14, 2020. Exposed to TNT R77's Legacy Z330 from April 17 to July 15, 2020. Safe 3 1/2 months on July 29, 2020 to the AI service (due: January 24, 2021).

Consigned by Waydamar Farms



GABBIE Lot 48

48 WAYDAMAR BLK **GABBIE** 41G
 Purebred Female Polled BW: 86 BPG1275190 MWY 41G 01/01/19

SPRINGCREEK LOTTO 52Y
MCROBDON LOTTO MAX 8C
 DOUBLE BAR D ROXY 186X

KOP CROSBY 137W
 SPRINGCREEK BLK TESS 25T
 WHEATLAND RED HUMMER 608S
 WHEATLAND LADY 822U

MAPLEROSE SUPERMAN
RICHWOOD 31Y SUPREME 46B
 RICHWOOD 48Y LUCKY 31Y

GCF FIRST DREAM P13
 MAPLEROSE SHAWNA
 MARYWOOD BLK 75 DICE 13W
 RICHWOOD RED FROST 48W

CE: 6.2 BW: 3.2 WW: 74.9 YW: 112.5 Milk: 24.0 MCE: 6.8 MWW: 61.5



FANCY GIRL Lot 49

49 WAYDAMAR BLK **FANCY GIRL** 62G
 Purebred Female Polled BW: 89 BPG1291680 MWY 62G 04/01/19

LRX THE GODFATHER 141Z
OAKVIEW BREAKING BAD 11B
 KOP MS BENGIE 6P

HARVIE JDF WALLBANGER111X
 LRX MS ACE 10X
 R PLUS 2169M
 KOP MS FREIGHTLINER 34M
 GCF FIRST DREAM P13
 MAPLEROSE SHAWNA
 JAMAR MIDNIGHT EXPRESS22M
 WAYDAMAR NATASHA 8N

MAPLEROSE SUPERMAN
WAYDAMAR B FANCY FREE 22A
 WAYDAMAR UNAVOIDABLE 11U

CE: 6.8 BW: 3.5 WW: 88.2 YW: 139.7 Milk: 26.5 MCE: 4.1 MWW: 70.6

A Breaking Bad 11B daughter that will make an exceptional cow with three of the best bulls we have owned in her pedigree. Breaking Bad daughters are awesome producers; Superman produced performance bulls and productive females and then add the JAMAR Midnight Express 22M bull that was ahead of his time. We wish we had semen on 22M today to turn out those great females he produced like his mother, Far-L Fancy Free. 62G, herself, is a performance female being in the top 25% of the breed for API and top 2% for TI. Bred to the NLC Upgrade is a mating that will work.

AI bred to NLC Upgrade on March 31, 2020. Exposed to TNT R77's Legacy Z330 from April 5 to July 15, 2020. Checked safe to the AI service on July 29, 2020 (due: January 10, 2021).

Consigned by Waydamar Farms



PUDDLE Lot 50

50 WESTONS BLK **PUDDLE** 15G
 Purebred Female Polled BW: 88 BPG1275210 MWY 15G 18/01/19

TNT BOOTLEGGER Z268
MRL CAPONE 130B
 MRL MISS 836W \ HP-HOP

RICHWOOD ADMIRAL 26A
MARYWOOD MUD PUDDLE 106D
 WAYDAMAR BLK TORNADO 6Y

DCR MR MOON SHINE X102
 TNT MISS W70
 MRL BLACK BEAR 79S
 MRL MISS 828S
 TRIPLE C SINGLETARY S3H
 RICHWOOD 138N SUPREME 88X
 MARYWOOD BLK 75 DICE 13W
 WAYDAMAR BLACK STORM 7S

CE: 7.8 BW: 3.2 WW: 66.2 YW: 102.1 Milk: 23.9 MCE: 4.7 MWW: 57.0

This is our grandson, Weston's education fund contributor and he named it. We purchased 15G's mother from Marywood because we knew about this cow family, with great grandmother, Stormy, still in our herd. We knew these genetics would be a no miss on the production side. We have retained 15F, an Upgrade daughter, for the twins and a 15H daughter by Lotomax has that productive look. 15G, herself, is a moderate framed Capone daughter and in the top 35% of the breed for API and top 35% for TI.

Exposed to TNT R77's Legacy Z330 from March 30 to July 15, 2020. Safe 2 1/2 months on July 29, 2020 (due: early February 2021).

Consigned by Waydamar Farms



Blaze Son



Blaze Daughter



BLAZE

51A

THREE (3) **IVF EMBRYOS**
GEFF County O X Card Endless Blaze 13B

W/C LOADED UP 1119Y
GEFF COUNTY O
 RUBY NFF RYTHEM 475B
 YARDLEY HIGH REGARD W242
CARD ENDLESS BLAZE 13B
 AUBREYS BLAZE ENDLESS 3Y

REMINGTON LOCK N LOAD54U
 AUBREYS BLACK BLAZE III
 AJE/PB MONTECITO 63W
 RYTHEM 418P
 YARDLEY IMPRESSIVE T371
 MISS YARDLEY T68
 SVF/NJC MO BETTER M217
 AUBREYS BLACK BLAZE

PE CE: 6.1 BW: 1.9 WW: 61.4 YW: 95.9 Milk: 23.3 MCE: 2.0 MWW: 53.9

51B

THREE (3) **IVF EMBRYOS**
GEFF County O X Card Endless Blaze 13B

W/C LOADED UP 1119Y
GEFF COUNTY O
 RUBY NFF RYTHEM 475B
 YARDLEY HIGH REGARD W242
CARD ENDLESS BLAZE 13B
 AUBREYS BLAZE ENDLESS 3Y

REMINGTON LOCK N LOAD54U
 AUBREYS BLACK BLAZE III
 AJE/PB MONTECITO 63W
 RYTHEM 418P
 YARDLEY IMPRESSIVE T371
 MISS YARDLEY T68
 SVF/NJC MO BETTER M217
 AUBREYS BLACK BLAZE

PE CE: 6.1 BW: 1.9 WW: 61.4 YW: 95.9 Milk: 23.3 MCE: 2.0 MWW: 53.9

Bred for Purple! This cow is an outstanding product of the Blaze Family. This family has produced a long line of exceptional cattle including the bulls: Secret Weapon and Hitman, along with many other countless high sellers. With such a unique genetic blend, paired with top shelf power and soundness. We are truly excited to offer embryos on this no-miss donor for the first time. Don't miss out on this RARE opportunity to add some champions into your herd.

Consigned by Jensen Show Cattle



ALLEY

52

THREE (3) EXPORTABLE **IVF EMBRYOS**
Profit X B C R Alley G091

WS PILGRIM H 182U
PROFIT
 WAGR PANARAMA
 MR CCF 20-20
B C R ALLEY G091
 WHF/PRS/HPF ALLEY 247Y

CNS DREAM ON L186
 WS MARLA 276M
 MR HOC BROCKER
 3C MELODY M668 BZ
 MR CCF VISION
 HTP SVF DEW THE STROKE
 JF MILESTONE 999W
 WHF SIERRA 245S

PE CE: 8.1 BW: 2.9 WW: 67.6 YW: 93.9 Milk: 20.0 MCE: 4.0 MWW: 53.7

Where to begin with such an extraordinary opportunity to own a piece of genetic brilliance. A donor that is royally bred and has the look and pose to prove it. Alley carries the tradition of quality that this cow family represents. She is stout made in terms of her overall mass and bone, yet extremely sound and correct. Daughter of WHF/PRS/HPF Alley 247Y, the 2013 National Western Stock Show Grand Champion Simmental and the \$81,000 high seller of the historic Hudson Pines Farm Dispersal.

With a mating to PROFIT, this is about as much of a SURE THING as you can get!

Consigned by Jensen Show Cattle



WHF/PRS/HPF Alley 247Y - Granddam



**A Milestone out of
Ankony Miss Candace U056**



**A Milestone out of
Ankony Miss Candace U056**



**A Sheer Force out of
Ankony Miss Candace U056**



**A Sheer Force out of
Ankony Miss Candace U056**



MAN O'WAR



CANDACE

Guarantee of One (1) pregnancy out of Three (3) Embryos or guarantee of Three (3) pregnancies out of Six (6) Embryos, if you buy all six (6).

This embryo lot is one of the most exciting things we have offered in 2020; the mating of the \$317,000 dollar Wheatland Man O' War 907G, the greatest Black Simmental bull to be produced in the history of the business and the fertile, no miss Ankony Miss Candace U056.

Ankony Miss Candace U056 has been mated with the breed's greats like Milestone, Load N Load, Sheer Force, Combustible, Missal and Cobra, with outstanding results. This mating will be your opportunity to add the newest and most exciting genetics you can find in the business for your operation.

Ankony Miss Candace P6 is a full sister to legendary Ankonian Red Caesar.

Ankony Miss Candace U056 calved this spring naturally to Cobra and has the best heifer calf on the farm. Whether you want to raise a show heifer or a breed leading performance bull, this is the mating for you!

Consigned by Jim J. Henderson Danny Hansen and Jay Anderson

53

TWO PACKAGES OF THREE (3) EMBRYOS
WHEATLAND MAN O'WAR 907G X ANKONY MISS CANDACE U056

CCLT ALLIANCE 91C
WHEATLAND MAN O'WAR 907G
WHEATLAND LADY 519C

STF MONTANA BLACK KF25
ANKONY MISS CANDACE U056
ANKONY MISS CANDACE P6

WS PILGRIM H182U
BROOKS SHINIA 1A
YARDLEY LAD A440
WHEATLAND LADY 321A
PPSR MONTANA IRISH 107D
STF DESA RAE
BOZ REDCOAT
GFI CANDACE G51

PE CE: 5.1 BW: 3.9 WW: 70.8 YW: 100.5 Milk: 22.1 MCE: 5.0 MWW: 57.4

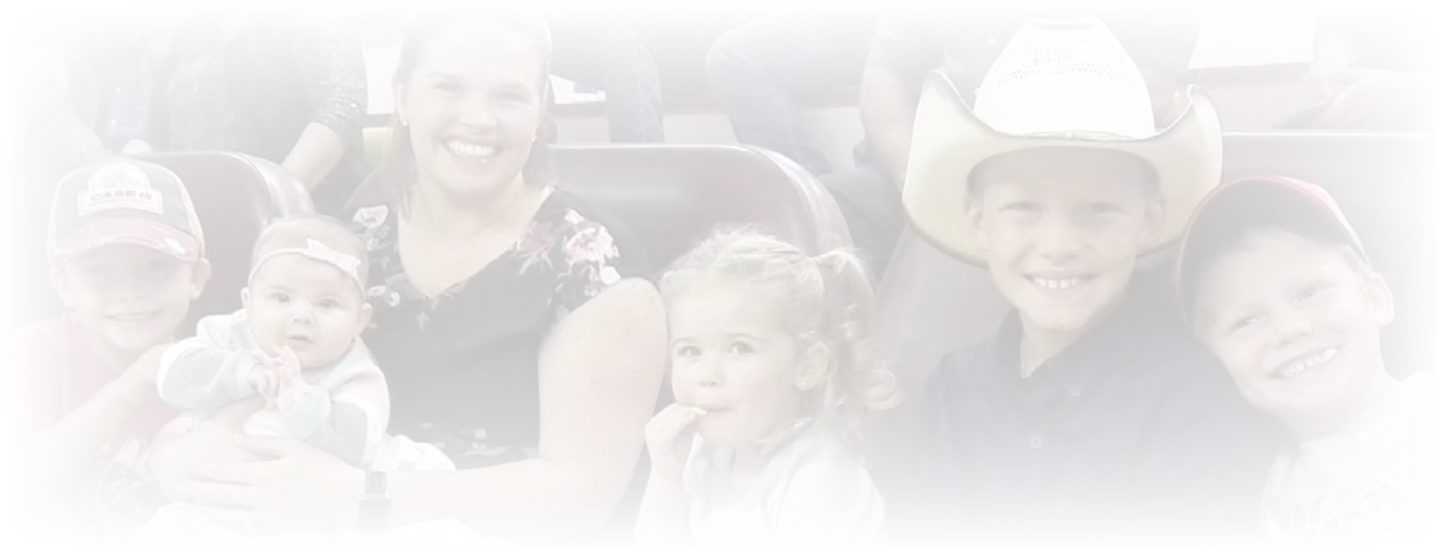

TERMS & CONDITIONS

TERMS: The terms of the sale are cash or cheque payable at par at sale location unless satisfactory credit arrangements have been made previous to the sale. The right of property shall not pass until after settlement is made. The Ontario Autumn Simmental Classic Group reserves the right to require a certified cheque as settlement before releasing any sale cattle. Should any purchaser fail to settle for his purchase the seller reserves full power to resell the animal to the best advantage either publicly or privately, without further notice. Any loss arising from such resale together with keep and all other expenses shall be payable by the defaulter. All settlements must be made with the clerks of the sale before any cattle will be released.

BID: Every animal consigned to the sale must be sold by auction. No private sales will be allowed except as otherwise provided for in the terms and conditions. No by-bidding will be permitted. Each animal will be sold to the highest bidder.

DISPUTES: In cases of disputes, bidding will be reopened between the parties involved. If no further bid is made, the buyer will be the person from whom the auctioneer accepted the last bid. The auctioneer's decision in such matters will be final.

PEDIGREE ESTIMATES: Pedigree Estimates (PE) are created on the projected mating of the animal's sire and dam based on averages of the two, creating estimated values that do not hold the same accuracy of actual EPDs issued from the association and should be used as such.

PURCHASER'S RISK: Each animal becomes the risk of the purchaser as soon as sold. Animals will be cared for at the purchaser's risk for a reasonable length of time.

ANNOUNCEMENTS: From the auction block will take precedence over the printed matter in the catalogue. Buyers are therefore cautioned to pay attention to any such announcements.

HEALTH: It is the buyer's responsibility to determine health requirements for importing any animal into his province or state.

CERTIFICATE OF REGISTRY: A registration/recording certificate issued by the Canadian Simmental Association and duly transferred will be furnished to the buyer of each animal after settlement has been made. It is the responsibility of the buyer to determine the acceptance of this certificate in any other association.

SHIPPING: Assistance will be given in making shipment after the sale but no risk is assumed by the Sales Management or Seller. Expenses incurred are the responsibility of the purchaser. Purchasers are requested to furnish shipping instructions when making settlement.

BREEDERS GUARANTEE: As per applicable Canadian Breed Association Breeding Guarantee guidelines. Copies are available at the sale settlement desk to be picked up by the buyer at any time. In no event shall the seller be responsible for reimbursing more than the purchase price.

ACCIDENTS: Although every precaution will be taken to protect the safety and comfort of buyers, neither the Sales Management, auctioneer, consignors or Association assume any responsibility in this matter and disclaims any liability legal or otherwise in the event of accident or loss of property.

RIGHTS AND OBLIGATIONS: The above terms and conditions of the sale shall constitute a contract between the buyer and the seller and be equally binding to both. Resale of animals following purchase in this sale shall constitute a separate transaction and the rights and obligations of the two parties connected there to are not covered by the terms and conditions of this sale.

Consignors

ALTON CENTURY FARMS LTD ____ LOT 40

Blake, Julia, Eve & Garrett Alton

541 Sideroad 15N, Kincardine, ON N2Z 2XB
519-440-6580
baltoncenturyfarms@gmail.com

NORFOLK CATTLE _____ LOTS 16-22

Bryan Bonney & Dana Cadman

904 Norfolk Cty Rd 30, PO Box 86, Tillsonburg, ON N4G 4H3
519-550-4419
norfolkcattle@hotmail.com

BROOKSLAND FARMS _____ LOTS 37-38

Tyler Brooks

142 Clarke Road, Paris, ON N3L 3E1
Tyler: 519-770-2981 Emma: 519-770-0821
emma.brooks142@hotmail.com

NORWOOD FAMILY FARM__ LOTS 23-25

Charlie & Geraldine Norwood

573-10 Little Crosby Lake Rd RR 1, Westport, ON K0G 1X0
613-273-2255 Charlie: 613-483-3403 Gerri: 613-464-3101
nff@rideau.net

CAR-LAUR SIMMENTALS ____ LOTS 1, 6-9, 39

Carl & Laurie Wright

402144 Grey Rd 4 RR 1, Hanover, ON N4N 3B8
519-369-3658 cell: 519-369-7489
carlaurcattle@gmail.com

OTTER CREEK FARM _____ LOTS 2-5

Douglas (DJ) Cook

3480 Highway 38, Odessa, ON K0H 2H0
613-372-5624
dj@ottercreekfarms.ca

DOBBIE SIMMENTALS _____ LOTS 26-29

Jeff & Dylan Dobbie

816 County Rd 21 RR 4, Spencerville, ON K0E 1X0
613-658-3181
jadobbie@jcis.ca dylan.9419@hotmail.com

ROBSON ACRES _____ LOT 11

Laura Robson

1679 Zion Line, Millbrook, ON L0A 1G0
705-760-5274
robsonacres@gmail.com

JENSEN SHOW CATTLE _____ LOTS 51-52

Scott Jensen

10495 Mill Rd, Shedden, ON N0L 2E0
519-671-7987
scottjensen432@gmail.com

VAIL VIEW FARMS _____ LOTS 12-15

Brian & Lynn Vail

808054 24th Sideroad, Clarksburg, ON N0H 1J0
519-599-5886
vailviewfarm@gmail.com

JIM J. HENDERSON _____ LOT 53

Box 1325, Stettler, AB T0C 1L0

403-741-7378
jimmyjoehenderson@gmail.com

WAYDAMAR FARMS _____ LOTS 44-50

Dave & Gayle Milliner

225641 Southgate Rd 22 RR 1, Dundalk, ON. N0C 1B0
519-923-9188
milliner.dg@gmail.com

KERN SIMMENTALS _____ LOT 10

Erich & Doris Kern

262422, Conc 18, West Grey, Hanover, ON N4N 3B8
519-369-6447 Cell: 519-369-4076
dek@bmts.com

WEPPLER CATTLE CO. _____ LOTS 35-36

Braeden Wepler

117078 Grey Rd, Tara, ON NOH 2N0
519-934-2147
braedenwepler@gmail.com

LOCUST HILL FARMS _____ LOTS 41-43

Jarrett & Krista Johnson

123 Con 10 RR 2, Dobbinton, ON N0H 1L0
519-379-6404
jarrett@blfarm.com

MACCROSTIE LIVESTOCK__ LOTS 30-34

Jeff, Zoe Ava & Dale MacCrostie

135 Con 22, RR 4, Paisley, ON N0G 2N0
519-708-9664 H: 519-353-4731
zjmaccrostie@bmts.com

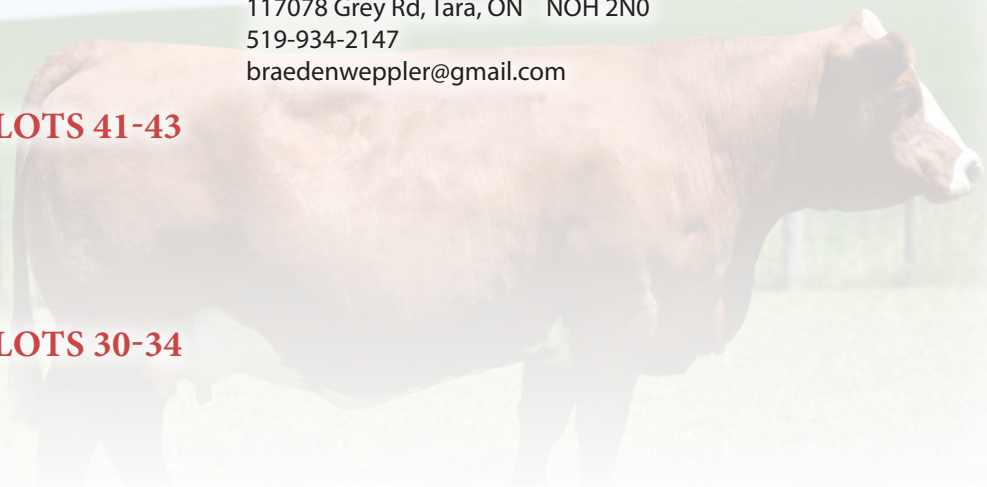

Return Undeliverable
Canadian Addresses To:

T Bar C Cattle Co. Ltd.
PO Box 2330
Warman, SK S0K 4S0



© Buschbeck

Created by:
Today's
Publishing