

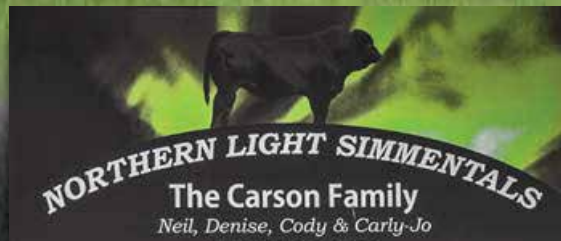

ANGUS FARMS

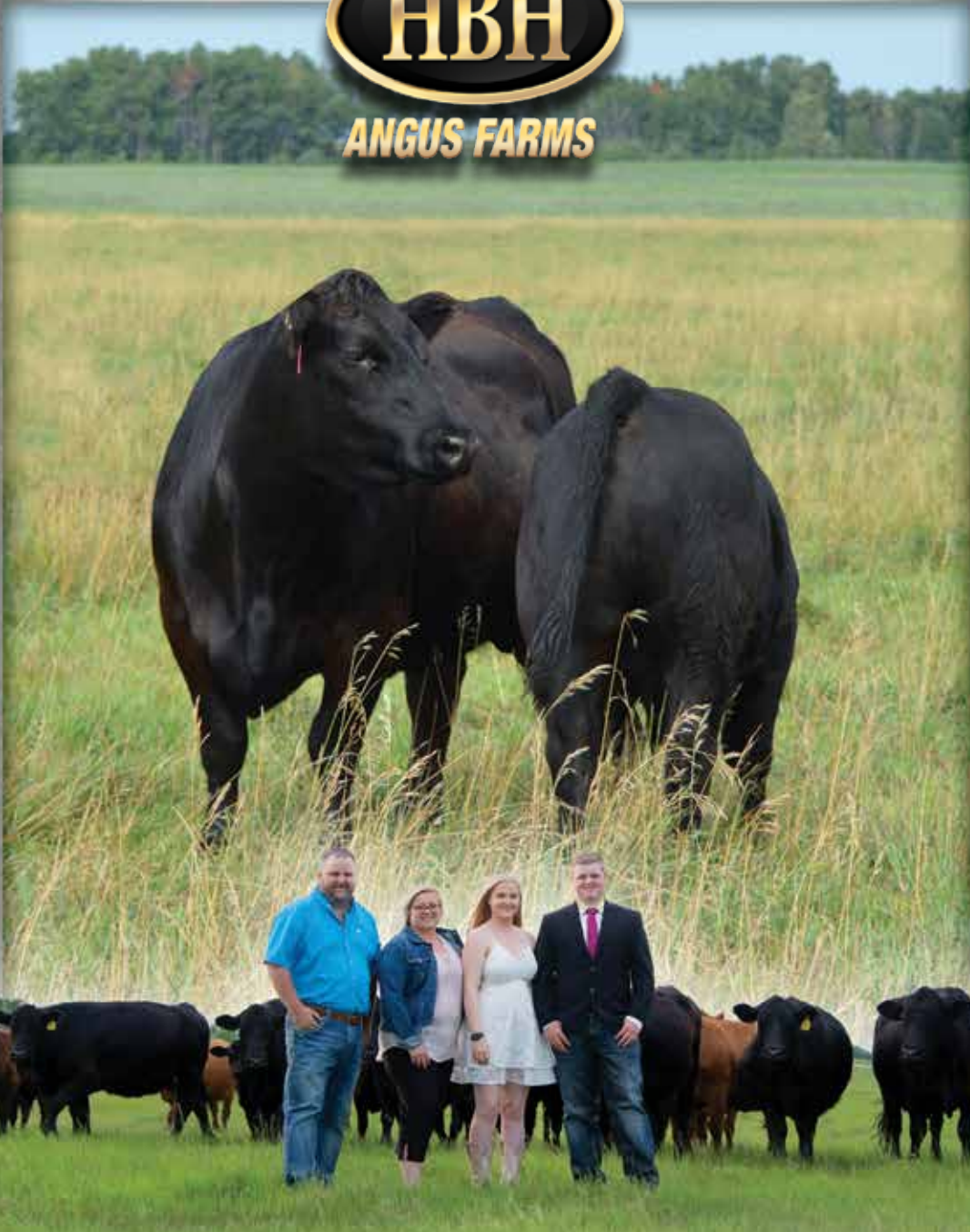

**HBH Angus Farms and Northern Light Simmentals
First Annual Female Production Sale**

December 22, 2020 – HBH Angus Farms – Oak River, Manitoba – 1:00 PM

HBH Angus Farms and Northern Light Simmentals First Annual Female Production Sale

December 22, 2020 – HBH Angus Farms – Oak River, Manitoba – 1:00 PM

Selling: 70 Black Angus & 35 Simmental
Including: Cow/Heifer Calf Pairs & Bred Heifers

CONSIGNORS



ANGUS FARMS

Box 94, Oak River, Manitoba R0K 1T0

Neil Carson: 204-773-6927

neilcarson1973@gmail.com

Darcy Heapy: 204-365-7755

dheapy@mymts.net

www.HBHAngusFarms.com

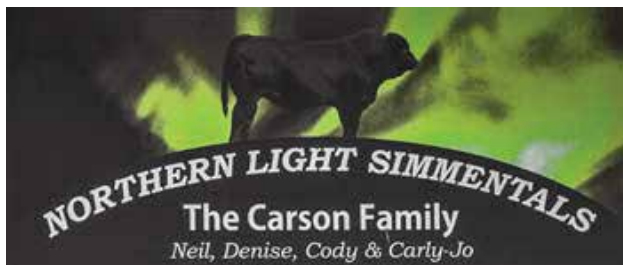

Box 116, Rossburn, MB R0J 1V0

Neil Carson: 204-773-6927

neilcarson1973@gmail.com

Cody Carson: 204-859-0658

www.SimmentalBreeders.ca

Watch & Bid Online At
www.DLMS.ca



SALE DAY INFORMATION

SALE LOCATION:

HBH Angus Farms Heated Sale Barn
Oak River, Manitoba

For map and directions, turn to page 23.

SALE DAY PHONES:

Neil Carson	204-773-6927
Darcy Heapy	204-365-7755
Chris Poley	306-220-5006
Ben Wright	519-374-3335
Shane Michelson	403-363-9973
Chad Wilson	306-557-1256

AUCTIONEER:

Chris Poley	306-220-5006
-------------	--------------

RINGSIDE:

Ben Wright, T Bar C Cattle Co. Ltd.	519-374-3335
Shane Michelson, T Bar C Cattle Co. Ltd.	403-363-9973

SALE MANAGEMENT

T Bar C Cattle Co. Ltd.

Box 2330, Warman, SK S0K 4S0

Phone: 306-933-4200

Fax: 306-934-0744

info@tbarc.com

www.tbarc.com



Transcon Livestock Corp.

Box 300, Sundre, AB T0M 1X0

Jay Good: 403-556-5563

Darren Paget: 403-323-3985

Glenn Norton: 780-542-0634

Cody Haney: 403-559-8809

office.transconlivestock@gmail.com

www.transconlivestock.com



INSURANCE:

Lois McRae, Keystone Livestock Services	204-728-3058
--	--------------

If the internet goes on sale day, the sale will continue and internet bidders MUST phone a sale day number, the sale will not wait for the internet to come back online.

View the catalogue online at www.BUYAGRO.com

HBH Angus with Northern Light Simmentals Sale

WELCOME

Welcome to the HBH Angus and Northern Light Simmentals First Annual Female Production Sale! For the last couple of years we have been thinking of doing this sale. A lot of people have asked me, "In 2020?" My thoughts, "why not!?" Both herds have grown to the point that numbers are exceeding where they need to be, so it becomes a natural time where we can have a female sale and offer the quality of females that we feel will work in the industry today!

At both farms, the heifers were ultrasound pregnancy checked early to confirm breeding dates or bred in the exposures. They are exposed to very top end sires with short exposures, so you know when they will calve. Both places the females will have all their shots up to date and have been treated for internal and external parasites prior to the sale. Ask for full details.

The sale is located at HBH Angus Farms in the heated calving barn and females will all be available for viewing a week before the sale. Feel free to give us a call prior to the sale and arrange viewing if you can't make it to the sale, we would love to have you!

There are so many thank yous needed throughout the year and firstly I need to thank my family for sticking with me and putting in the work that is needed year round, not just at sale time. Thanks to Dickson and Brock for having the trust in me to make the decisions at HBH that need to be made. Darcy and his family are a big part of the success at HBH, with Brayden being the full-time herdsman now and his sisters never hesitate to lend a hand when needed. Thank you to Calvin and Dave that help out full-time at Northern Light, which also gives me time to do what I need to do at home as well as at HBH. To both sales teams, thank you! This is not only at sale time but year round, we really appreciate how much advice we get along the way. When the sale was getting put together, one of my priorities was having both management companies helping out and it has worked out perfectly.

Thanks to Wilf and Marnee who do the Northern Light website. It is always enjoyable getting Wilf's input. You can never learn enough from a legend in the business. T Bar C office staff, thanks for putting up with all my bull **** all year. To changes in ads or catalogues, it always turns out great! There are so many other people that help out along the way; clipping, sale day, pictures, videos, harvest time and hauling cattle that I couldn't mention you all, but thanks!

We hope you can make it to view the cattle or join us sale day! If you can bring your trailer we would really appreciate it. If not, let us know and we can help arrange delivery. We are pretty easy to get along with so don't hesitate to ask any questions that you may have!

Merry Christmas!

Neil Carson

If you can't make the sale, it will also be broadcasted on DLMS!

HBH Angus Farms Inc. | Box 94, Oak River, MB R0K 1T0 | www.HBHangusfarms.com
Northern Light Simmentals | Box 116, Rosssburn, MB R0J 4V0 | www.SimmentalBreeders.ca



Neil Carson & Family
204-773-6927



Darcy Heapy
204-365-7755



Brayden Heapy
New Herdsman at HBH
431-282-3085



From the Desk at T Bar...



The concept of this new sale comes with great excitement as Neil Carson and his crew have put forth an offering that is not only diverse but highly anticipated in both quality and volume!

The Northern Light Simmental herd has been widely known for decades as a superior source of Simmental cattle. The bred heifers available from this program are the kind that raise herd bulls that you'd come to expect from the Carsons. The full blood offering is special, starting with an absolute tank in Lot 1 and carrying the service to the \$60,000 Battle Cry! The red and black cattle offer many outcross genetics to most purebred herds that are also bred to the most popular and sought after bulls available.

The HBH offering is simply exciting. An opportunity to grab a hold of the top of the entire bred heifer pen. Heifers by Hot Lotto, Stature, President, Stunner, Homegrown and Rainfall that are on the cutting edge of genetics available today. Then you take these same heifers that have services to the \$30,000 JL Admire bull and the \$52,000 LLB Dominic bull and you'll soon realize the homework is done for you. Also included are 10 top heifer calf pairs that represent this cow herd nicely. I don't think I can stress enough the maternal strength of this program with attention on udders and feet always being closely monitored.

The idea of combining these two outfits together for an annual female sale is very fitting. Both are constantly breeding for the best kind of cattle one can buy. The T Bar C crew have been through these cattle numerous times and would be pleased to help you in any way shape or form to enhance your herd with the cattle selling.

Thanks again
See you there!
Ben Wright

Box 2330 Warman, SK S0K 4S0 | Ph: 306-933-4200 | Fax: 306-934-0744 | info@tbarc.com | www.buyagro.com



Chris Poley
306-220-5006



Shane Michelson
403-363-9973



Ben Wright
519-374-3335

Welcome



From all of us at Transcon Livestock, we are thrilled to be the Simmental Sale Management Team to assist our good friends, the Carson Family of Northern Light Simmentals! We have worked with them for decades and generational successions in marketing their Simmental cattle. The Northern Light herd has sincerely gained a reputation for cattle that excel with traits applicable to the

Simmental breed, particularly lots of growth/pounds, looser hided cattle that convert well and wonderful females that raise calves with loads of pay weight! That sums up the breeding philosophy, pretty darn good economic sense!

As Neil Carson has taken on another project, namely, managing the good HBH Angus program this joint venture seems a natural. We are familiar to the HBH program only by the reputation that precedes them for having a long running successful Canadian Angus bull sale! It's exciting to see these two herds, not only combining their efforts, but expanding their marketing plans with this first annual female sale.

We will be on sale site the day prior to the sale and available to answer any appraisal questions you may have about the offering. We look forward to another opportunity to working alongside our colleagues and friends from the reputable T Bar C crew, and encourage anyone needing any bidding/buying assistance to contact them or ourselves to handle your interests in your absence.

On behalf of all, have a Merry Christmas,
Jaymes E. (Jay) Good

Transcon Livestock Corp. | Box 300, Sundre, AB T0M 1X0
www.transconlivestock.com | office.transconlivestock@gmail.com



Jay Good
403-556-5563



Darren Paget
403-323-3985



Glenn Norton
780-542-0634



Cody Haney
403-559-8809



89G

Lot **1**

NAC *Zoey* 89G

NAC 89G P1284991 JAN. 19, 2019 FEMALE POLLED FULL BLOOD

ANCHOR "T" RUSTY 59G
STARWEST POL BLUEPRINT P800548
 PHS HOMOZYGOUS XCEPTIONAL

KLONDIKE GOLD RUSH 418B
 ANCHOR "T" HELGA 10Y
 CHAMPS BRAVO
 WCC WELLS' PLD TALULAH 7T
 ANCHOR "T" METRO 4E
 MFL ZAILA 8Z
 WELLS CARGO
 EDC POLL MAGNUM 1B

MFI FUSION 5238
NAC 90Z 791673
 NAC PAULA 46P

Act. BW	Adj. WW	Adj. YW	EPDs	CE	BW	WW	YW	Milk	MCE	MWWT
92				6.4	5.2	73.1	107.0	37.2	1.2	73.8

My favourite female in our sale this year! This polled full fleck female really puts it all together. Nice front, lots of rib and thick throughout! I really like her mother, a long bodied, deep made cow with a lovely udder. 89G is extra special and should be one to look for in the future!!

AI bred to NAC Battle Cry 4F on April 4, 2020. Pasture exposed to Wheatland Front Runner 896F from May 13 to June 4, 2020. Ultrasounded safe to AI date.

REF **Sire**

STARWEST POL *Blueprint*

CKCW 229B P800548 JAN. 4, 2014 MALE POLLED FULL BLOOD

KLONDIKE GOLD RUSH 418B
 ANCHOR "T" RUSTY 59G T394922-KN
 ANCHOR "T" HELGA 10Y

BEL C&B WESTERN 2ND
 SIM-ROC GWEN
 WESTDRUMS ANDREW
 ANCHOR "T" FRIEDA 2T
 CHAMPS ROMANO
 VIRGINIA POLL BARBI SUE
 CEN RENEGADE 504R
 EAGLE-RIDGE 25N

CHAMPS BRAVO
PHS HOMOZYGOUS XCEPTIONAL P732374
 WCC WELLS' PLD TALULAH 7T

Act. BW	Adj. WW	Adj. YW	EPDs	CE	BW	WW	YW	Milk	MCE	MWWT
98	987			15.9	1.9	74.5	109.8	40.3	10.3	77.6



STARWEST POL BLUEPRINT

Northern Light Simmentals



Lot 2 NAC *Leah* 117G

NAC 117G P1284936 JAN. 24, 2019 FEMALE POLLED FULL BLOOD

ANCHOR "T" RUSTY 59G
STARWEST POL BLUEPRINT P800548
 PHS HOMOZYGOUS XCEPTIONAL

MFI FUSION 5238
NAC 45U 714578
 NAC PIA 38P

KLONDIKE GOLD RUSH 418B
 ANCHOR "T" HELGA 10Y
 CHAMPS BRAVO
 WCC WELLS' PLD TALULAH 7T
 ANCHOR "T" METRO 4E
 MFL ZAILA 8Z
 MFI LASER 69L
 MRLN IRINA

Act. BW	Adj. WW	Adj. YW	EPDs	CE	BW	WW	YW	Milk	MCE	MWWT
97				6.4	5.7	77.9	115.6	42.0	4.5	81.0

A polled full fleck Blueprint daughter with good length and depth of body. The cow family behind her is known for longevity and raising good calves. Two very good traits in the beef business. Her dam is a Fusion daughter with a perfect udder still at her age
AI bred to NAC Battle Cry 4F on April 29, 2020. Pasture exposed to Wheatland Front Runner 896F from May 13 to June 4, 2020. Ultrasounded safe to early exposure.



Lot 3 NAC *Francine* 134G

NAC 134G 1330606 FEB. 1, 2019 FEMALE HORNED FULL BLOOD

BHR BARON SA 2842P
SUNVILLE COPPER T1193694
 MFI HELGA 3111

IPU ROMANO 90X
SBSF TEQUILA 23Z 767088
 SBSF MISS VEGAS 3X

KYKSO HADAU
 TRANS-MAGALIES MABIE
 ANCHOR "T" METRO 4E
 ANCHOR "T" RENI 9L
 CHAMPS ROMANO
 IPU MS LEGEND 42P
 SBSF VEGAS 1L
 EDN KIM 59K

Act. BW	Adj. WW	Adj. YW	EPDs	CE	BW	WW	YW	Milk	MCE	MWWT
84				8.8	3.2	64.2	87.6	34.0	2.7	66.1

A moderate framed mellow yellow heifer out of a cow we purchased from the Schweitzers. Bred to NAC Battle Cry, should make for an exciting baby mid-January.
AI bred to NAC Battle Cry 4F on April 10, 2020. Pasture exposed to Wheatland Front Runner 896F from May 13 to June 4, 2020. Ultrasounded safe to AI date.





Lot **4**

NAC *Sofia* 45G

NAC 45G PG1285307 JAN. 10, 2019 FEMALE POLLED PUREBRED

MAF R HORIZON 7Y
MAF NORTHERN RED 79C PG1152298
 IPU 105L POCAHONTAS 263Y

LFE BS LEWIS 322U
 LFE KJLI DREAMLADY 79W
 WHEATLAND RED TEDDY 457P
 IPU RED POCAHONTAS 105L
 BH TRACKER 998J
 SAFN MISS ZING 02H
 NAC MASTER 24M
 NAC PAULINE 28P

THSF FREEDOM 300N
NAC 56X PG750851
 NAC SHELBY 44S

Act. BW	Adj. WW	Adj. YW	EPDs	CE	BW	WW	YW	Milk	MCE	MWWT
81				6.3	3.4	79.4	108.5	21.4	6.1	61.1

Here is a stout made, eye catching female with a ton of thickness. She is powerful through her middle, very clean up front and tanky! Her mother is one of the deepest ribbed cows we have. The Northern Red daughters are very easy doing and are making good momma cows! **AI bred to Winchester HR P8315 on April 14, 2020. Pasture exposed to Wheatland Front Runner 896F from May 13 to June 4, 2020. Ultrasounded safe to AI date.**

REF **Sire**

MAF *Northern Red* 79C

FBL 79C PG1152298 JAN. 16, 2015 MALE POLLED PUREBRED

LFE BS LEWIS 322U
MAF R HORIZON 7Y PG744058
 LFE KJLI DREAMLADY 79W

R PLUS BLACKEDGE
 LFE BS MS ARNOLD 135S
 LFE DREAMING RED 503S
 KJLI ANNA 71P
 WHEATLAND BULL 131L
 WHEATLAND LADY 902J
 HART RED CHIEF J242
 TWIN BRAE HEATHER

WHEATLAND RED TEDDY 457P
IPU 105L POCAHONTAS 263Y PTG779833
 IPU RED POCAHONTAS 105L

Act. BW	Adj. WW	Adj. YW	EPDs	CE	BW	WW	YW	Milk	MCE	MWWT
99	823			5.5	4.2	86.7	107.9	18.3	6.3	61.7



MAF NORTHERN RED 79C



53G

Lot 5

NAC *Aria* 53G

NAC 53G PG1285177 JAN. 11, 2019 FEMALE POLLED PUREBRED

MAF R HORIZON 7Y
MAF NORTHERN RED 79C PG1152298
IPU 105L POCAHONTAS 263Y

SPRINGCREEK RASHAD 12W
NAC 9A PG791843
NAC 159W

LFE BS LEWIS 322U
LFE KJLI DREAMLADY 79W
WHEATLAND RED TEDDY 457P
IPU RED POCAHONTAS 105L
TNT KNOCK OUT R206
SPRINGCREEK LINNE 49R
3D TRUSTIN 47T
NAC PAULINE 28P

Act. BW	Adj. WW	Adj. YW	EPDs	CE	BW	WW	YW	Milk	MCE	MWWT
86				6.6	4.0	82.7	116.4	23.4	5.6	64.8

A beautiful female here! Clean fronted, eye appeal, big ol' rib and tremendous thickness. Her mother is a dark red female with a nice udder. I really like these Northern Red heifers they make great cows! This is a female I really like and wish I could have a whole herd of. Makes you wonder why she is for sale?

AI bred to WLB Top Tier 456G on May 1, 2020. Pasture exposed to Wheatland Front Runner 896F from May 13 to June 4, 2020. Ultrasounded safe to pasture exposure.



63G

Lot 6

NAC *Madison* 63G

NAC 63G PG1285184 JAN. 12, 2019 FEMALE POLLED PUREBRED

MAF R HORIZON 7Y
MAF NORTHERN RED 79C PG1152298
IPU 105L POCAHONTAS 263Y

PWK DYNAMITE 6T 49Y
DMJ MISS 6A PG797195
TWIN BRAE BARONESS 711W

LFE BS LEWIS 322U
LFE KJLI DREAMLADY 79W
WHEATLAND RED TEDDY 457P
IPU RED POCAHONTAS 105L
WHEATLAND BULL 636S
PWK MS DYNAMITE 8N 6T
RED BARON HR P101
TWIN BRAE TINA 711T

Act. BW	Adj. WW	Adj. YW	EPDs	CE	BW	WW	YW	Milk	MCE	MWWT
90				5.5	4.2	79.5	105.6	23.6	3.3	63.4

This heifer reminds me a lot of her mother when we bought her from Dana Johns out of the Harvest Hoedown. She is thick, moderate and has lots of hair. Being a Northern Red she will be easy doing. I bet this heifer will be very bagged up and loose by sale time as her mom is always one that shows very early before calving.

AI bred to Wheatland Front Runner 896F on April 9, 2020. Pasture exposed to Wheatland Front Runner 896F from May 13 to June 4, 2020. Ultrasounded safe to AI date.



93G

Lot 7 NAC *Lily* 93G

NAC 93G PG1284995 JAN. 20, 2019 FEMALE POLLED PUREBRED

MAF R HORIZON 7Y	LFE BS LEWIS 322U
MAF NORTHERN RED 79C PG1152298	LFE KJLI DREAMLADY 79W
IPU 105L POCAHONTAS 263Y	WHEATLAND RED TEDDY 457P
	IPU RED POCAHONTAS 105L
	BGS BELLATOR 112G
IPU CAPTAIN 76J	BAR NONE MISS VALENTINE
CCA MISS 72N 603551	MRLN ROGAR
CCA MISS 21K	MJ JUSTINE 102U

Act. BW	Adj. WW	Adj. YW	EPDs	CE	BW	WW	YW	Milk	MCE	MWWT
98				0.3	7.6	81.5	108.5	28.1	1.4	68.9

A nice blaze faced, Northern Red daughter that is moderate, thick and easy doing. Her mom was a big full blood cow that was around for a long time. 93G will be a cow that is not hard to look after and should raise some good ones!
AI bred to WS Epic E152 on April 10, 2020. Pasture exposed to Wheatland Front Runner 896F from May 13 to June 4, 2020. Ultrasounded safe to AI date.

Lot 8 NAC *Addison* 108G

NAC 108G PG1284952 JAN. 23, 2019 FEMALE POLLED PUREBRED

MAF R HORIZON 7Y	LFE BS LEWIS 322U
MAF NORTHERN RED 79C PG1152298	LFE KJLI DREAMLADY 79W
IPU 105L POCAHONTAS 263Y	WHEATLAND RED TEDDY 457P
	IPU RED POCAHONTAS 105L
	3D TRUSTIN 47T
NAC TRUSTIN 47B	NAC MISS 2N
NAC JJ 120D G1179605	NAC MASTER 24M
NAC JOJO 24T	NCK MISS NORTHERN LIGHT 23R

Act. BW	Adj. WW	Adj. YW	EPDs	CE	BW	WW	YW	Milk	MCE	MWWT
76				7.0	3.1	78.6	108.4	22.4	6.5	61.7



108G

A solid red heifer that is one of the smallest in our offering but she is made very well in a complete package. The Northern Red females always milk well and her dam goes back to 24T, who also has a daughter in the sale.
AI bred to Wheatland Front Runner 896F on April 10, 2020. Pasture exposed to Wheatland Front Runner 896F from May 13 to June 4, 2020. Observed bred on May 30, 2020. Ultrasounded safe to observed bred date.



Lot **9**

NAC *Brooklyn* 130G

NAC 130G BPG1284722 JAN. 31, 2019 FEMALE POLLED PUREBRED

MAF R HORIZON 7Y
MAF NORTHERN RED 79C PG1152298
IPU 105L POCAHONTAS 263Y

NAC MASTER 24M
NAC ROMA 23R BPG634440
XPP JOHN'S DEVRA

LFE BS LEWIS 322U
LFE KJLI DREAMLADY 79W
WHEATLAND RED TEDDY 457P
IPU RED POCAHONTAS 105L
GGL 230K
HAAS RANCH D52
D BAR C KNIGHT 088K
BOYNECREST MISS DASH 51K

Act. BW	Adj. WW	Adj. YW	EPDs	CE	BW	WW	YW	Milk	MCE	MWWT
66				4.9	4.8	81.0	110.8	21.0	6.5	61.5

A moderate, thick made daughter of Northern Red that is as dark coloured as you can make them. On her dam's side you will find XPP John's Devra back in the pedigree who has much influence in our herd as any cow. One that will go out and work!!

AI bred to Wheatland Front Runner 896F on April 24, 2020. Pasture exposed to Wheatland Front Runner 896F from May 13 to June 4, 2020. Ultrasounded safe to AI date.



Lot **10**

NAC *Franchesca* 155G

NAC 155G PG1326149 FEB 16, 2019 FEMALE POLLED PUREBRED

MAF R HORIZON 7Y
MAF NORTHERN RED 79C PG1152298
IPU 105L POCAHONTAS 263Y

IPU ACCELERATOR 53U
SBSF ALLY 51Z PG767099
SBSF TIFFANY 22T

LFE BS LEWIS 322U
LFE KJLI DREAMLADY 79W
WHEATLAND RED TEDDY 457P
IPU RED POCAHONTAS 105L
TNT ACCELERATOR S226
IPU MS RED QUORUM IN
IPU RED WARRIOR 29N
SBSF PASSION 24P

Act. BW	Adj. WW	Adj. YW	EPDs	CE	BW	WW	YW	Milk	MCE	MWWT
102				2.3	6.8	87.2	122.5	18.2	0.5	61.8

Cody's heifer! A solid red, nice bodied Northern Red daughter out of another cow we got from the Schweitzers. This heifer seems to get better every day. She is long made, deep ribbed and should make a nice momma cow!

AI bred to Wheatland Front Runner 896F on April 8, 2020. Pasture exposed to Wheatland Front Runner 896F from May 13 to June 4, 2020. Ultrasounded safe to AI date.

Red Simmental • Bred Heifers

Lot 11 NCK *Ms Northern Light* 167G

NCK 167G PG1326160 MAR. 13, 2019 FEMALE POLLED PUREBRED

MAF R HORIZON 7Y
MAF NORTHERN RED 79C PG1152298
 IPU 105L POCAHONTAS 263Y

NCK WALKER 5W
NCK MISS NORTHERN LIGHT4Y PG762285
 NORTHERN LIGHT LEXUS 44L

LFE BS LEWIS 322U
 LFE KJLI DREAMLADY 79W
 WHEATLAND RED TEDDY 457P
 IPU RED POCAHONTAS 105L
 NLC 64Y TOMCAT
 SPRING VALLEY D508
 MRLN ROGAR
 NORTHERN LIGHT 42D

Act. BW	Adj. WW	Adj. YW	EPDs	CE	BW	WW	YW	Milk	MCE	MWWT
104			4.4	4.9	70.7	93.8	22.9	5.5	58.3	

A really thick, stout heifer from Northern Red. Her dam is a blaze faced cow with the biggest barrel of a cow on the farm. Every year we think she is having twins but she doesn't. 167G won't take much feed to keep in shape she is super thick.

Pasture exposed to Wheatland Front Runner 896F from May 13 to June 4, 2020.

Observed bred on May 22, 2020.



REF Sire SPRINGCREEK *Ladies Man* 90E

MBJ 90E PG1193372 JAN. 20, 2017 MALE POLLED PUREBRED

RCC/TCF LINE DRIVE M181
SPRINGCREEK LINER 56U BPTG688629
 NEVAS L93

KOP CROSBY 137W
SPRINGCREEK BROOKE 68Z PG756566
 SPRINGCREEK BROOKE 11W

HC POWER DRIVE 88H
 BOZ SWEET TEMPTATION
 TNT BLACK SHADOW J30
 NEVAS BLACK FOOT H819
 MUIRHEAD LIVE WIRE 95R
 KOP MS BENGIE 6P
 WHEATLAND RED TEDDY 457P
 SPRINGCREEK RED TARA 48T

Act. BW	Adj. WW	Adj. YW	EPDs	CE	BW	WW	YW	Milk	MCE	MWWT
106	871	1548	6.7	2.2	71.4	107.5	39.3	8.4	75.0	



Lot 12 NAC *Penelope* 85G

NAC 85G PG1284987 JAN. 18, 2019 FEMALE POLLED PUREBRED

SPRINGCREEK LINER 56U
SPRINGCREEK LADIES MAN 90E PG1193372
 SPRINGCREEK BROOKE 68Z

DOUBLE BAR D MADDOX 40S
NAC 56B PG1166847
 NAC 40Z

RCC/TCF LINE DRIVE M181
 NEVAS L93
 KOP CROSBY 137W
 SPRINGCREEK BROOKE 11W
 DOUBLE BARD MAKE M PLED
 DOUBLE BAR D ELSIE 7N
 SPRINGCREEK RASHAD 12W
 NAC 88U

Act. BW	Adj. WW	Adj. YW	EPDs	CE	BW	WW	YW	Milk	MCE	MWWT
90			6.6	3.5	70.4	105.5	38.2	7.3	73.4	

A nice made Ladies Man daughter that traces back to the 1R cow family again. She is very smooth made with good thickness and I am very excited to see these females in production. I expect them to have good udders and everything looks that way so far. She has the blaze face that is very popular and has some full blood genetics on her dam's side which you will find quite often in our pedigrees!

AI bred to WS Epic E152 on March 29, 2020. Pasture exposed to Wheatland Front Runner 896F from May 13 to June 4, 2020. Ultrasounded safe to AI date.





102G

Lot 13

NAC *Hannah* 102G

NAC 102G PG1284945 JAN. 22, 2019 FEMALE POLLED PUREBRED

SPRINGCREEK LINER 56U
 SPRINGCREEK LADIES MAN 90E PG1193372
 SPRINGCREEK BROOKE 68Z
 NCK WINDHAM 48W
 NAC 34C P1155944
 CJB TAMARA 38T

RCC/TCF LINE DRIVE M181
 NEVAS L93
 KOP CROSBY 137W
 SPRINGCREEK BROOKE 11W
 NCK RENEGADE 16R
 MS NORTHERN LIGHT LANA 7L
 DFM MARCUS 14M
 NAC RENAY 40R

Act. BW	Adj. WW	Adj. YW	EPDs	CE	BW	WW	YW	Milk	MCE	MWWT
88				2.7	5.5	74.7	113.6	37.6	5.4	75.0

A large framed Ladies Man heifer out of a Rogar dam. She is very long and smooth and if she can put pounds on her calves like her mother does she should make you a ton of money when you sell her calves!

AI bred to WS Epic E152 on April 5, 2020. Pasture exposed to Wheatland Front Runner 896F from May 13 to June 4, 2020. Ultrasounded safe to AI date.



162G

Lot 14

NAC *Naomi* 162G

NAC 162G PG1284574 MAR. 3, 2019 FEMALE POLLED PUREBRED

SPRINGCREEK LINER 56U
 SPRINGCREEK LADIES MAN 90E PG1193372
 SPRINGCREEK BROOKE 68Z
 SPRINGCREEK RASHAD 12W
 NAC 146Z PG1159699
 RENDEZVOUS 702R

RCC/TCF LINE DRIVE M181
 NEVAS L93
 KOP CROSBY 137W
 SPRINGCREEK BROOKE 11W
 TNT KNOCK OUT R206
 SPRINGCREEK LINNE 49R
 VIRGINIA'S KINGBUSTER 6K
 RENDEZVOUS NIKITA 601J

Act. BW	Adj. WW	Adj. YW	EPDs	CE	BW	WW	YW	Milk	MCE	MWWT
86				4.9	3.6	72.2	109.7	31.5	4.5	67.6

Another moderate framed, very nice fronted female out of Ladies Man. Her dam is a long bodied, blaze faced cow with a nice udder.

AI bred to WS Epic E152 on April 13, 2020. Pasture exposed to Wheatland Front Runner 896F from May 13 to June 4, 2020. Ultrasounded safe to AI date.



Red Simmental • Bred Heifers

Lot **15**

NAC *Jenna* 47G

NAC 47G PG1328771 JAN. 10, 2019 FEMALE POLLED PUREBRED

TNT BOOTLEGGER Z268
MRL RED WHISKEY 101B PG1116711
MRL MISS 677Y

DCR MR MOON SHINE X102
TNT MISS W70
KOP CROSBY 137W
MRL MISS 355T
GGL 230K
HAAS RANCH D52
BOYNECREST KABOOM 42M
NCK MEGAN 27M

NAC MASTER 24M
NAC JOJO 24T PG695528
NCK MISS NORTHERN LIGHT 23R

Act. BW	Adj. WW	Adj. YW	EPDs	CE	BW	WW	YW	Milk	MCE	MWWT
80				6.8	3.2	77.3	108.9	26.6	8.0	65.3

A moderate framed, Red Whiskey daughter that has that deep red colour. Out of another Master female that has raised a lot of sale progeny over the years. 47G will be like her mother; moderate, easy doing and nice to look after.

AI bred to WLB Top Tier 456G on May 1, 2020. Pasture exposed to Wheatland Front Runner 896F from May 13 to June 4, 2020. Ultrasounded safe to AI date.



Lot **16**

NAC *Natalie* 115G

NAC 115G PG1284934 JAN. 24, 2019 FEMALE POLLED PUREBRED

3D TRUSTIN 47T
NAC MR TRUSTIN 14Z BPG776979
ASP TONIA 14T

KENCO/MF POWERLINE 204L
X-T MISS DESTINY 73K
LCHMN BODYBUILDER 7303F
BIG SKY'S CARMEN 52P
TNT KNOCK OUT R206
SPRINGCREEK LINNE 49R
ANCHOR "T" IMPACT 2H
EAGLE-RIDGE MOSAIC 31M

SPRINGCREEK RASHAD 12W
NAC 139Z BPG791874
VIRGINIA'S MS PIN-UP

Act. BW	Adj. WW	Adj. YW	EPDs	CE	BW	WW	YW	Milk	MCE	MWWT
97				2.7	6.9	89.6	135.7	30.1	1.8	74.9

A long bodied, clean fronted heifer out of a really good cow. Her dam has raised some good bulls through our sale almost every year. Another heifer with a touch of full blood close in the pedigree. We do quite a bit of that and find these cows to be very good.

AI bred to WS Epic E152 on April 14, 2020. Pasture exposed to Wheatland Front Runner 896F from May 13 to June 4, 2020. Ultrasounded safe to AI date.



Left: Cody with NAC Merlot 92F



197F

Lot **17**

NAC *Star* 197F

NAC 197F BPG1326146 SEPT. 2, 2018 FEMALE POLLED PUREBRED

FBF1/SF IGNITION
X-T DOC HOLIDAY 16D BPRS1194487
NUG TAMARA 32Z

FBF1 COMBUSTIBLE
FBF1 GORGEOUS LADY
MR NLC SUPERIOR S6018
NUG BARBIE 941W

MRLN ROGAR
NAC 62A 791860
NAC SAMANTHA 74W

ROGANT
GOLDL
MFI FUSION 5238
CJB MARIA 44M

Act. BW	Adj. WW	Adj. YW	EPDs	CE	BW	WW	YW	Milk	MCE	MWWT
86				8.5	3.7	69.4	105.9	24.5	6.8	59.2

The only off age heifer we put in the sale; but she is exceptional! Nice fronted, big barreled, wide top and thick hind quarters. This female is solid beef! Her dam is a full blood cow that is very thick with a nice udder. One to mark high on your list!!

AI bred to Hart State of War 056C on March 28, 2020. Pasture exposed to Wheatland Front Runner 896F from May 13 to June 4, 2020. Ultrasounded safe to AI date.



X-T DOC HOLIDAY 16D

REF **Sire**

X-T *Doc Holiday* 16D

LW 16D BPRS1194487 APR. 3, 2016 MALE POLLED PERCENTAGE

FBF1 COMBUSTIBLE
FBF1/SF IGNITION BPTRS1149378
FBF1 GORGEOUS LADY

SVF STEEL FORCE S701
LAZY H BURN BABY BURNR34
HTP SVF IN DEW TIME
JF BLACKBIRD LADY 8008U

MR NLC SUPERIOR S6018
NUG TAMARA 32Z BPG767793
NUG BARBIE 941W

ELLINGSON LEGACY M229
EBS JOKERS CAREN
HOOKS SHEAR FORCE 38K
X-T MISS LOTTERY 42T

Act. BW	Adj. WW	Adj. YW	EPDs	CE	BW	WW	YW	Milk	MCE	MWWT
84				13.2	0.9	64.5	98.2	16.1	6.9	48.4



Lot **18**

NAC *Rhonda* 10G

NAC 10G BPG1285614 JAN. 3, 2019 FEMALE POLLED PUREBRED

FBF1/SF IGNITION
X-T DOC HOLIDAY 16D BPRS1194487
NUG TAMARA 32Z

FBF1 COMBUSTIBLE
FBF1 GORGEOUS LADY
MR NLC SUPERIOR S6018
NUG BARBIE 941W
3D TRUSTIN 47T
ASP TONIA 14T
SPRINGCREEK RASHAD 12W
NAC 13U

NAC MR TRUSTIN 14Z
NAC 56E BPG1213521
NAC RASHAD 4Y

Act. BW	Adj. WW	Adj. YW	EPDs	CE	BW	WW	YW	Milk	MCE	MWWT
66				10.5	1.4	69.3	104.6	23.6	6.2	58.3

A moderate made, nice bodied female of Doc Holiday. The Doc Holiday females are very similar and always carry a little extra eye appeal and this baldy female is the same. Her mother is a thick made cow with a good udder. 10G will grab your attention sale day. Be sure to have her marked!

AI bred to WLB Top Tier 456G on April 28, 2020. Pasture exposed to Wheatland Front Runner 896F from May 13 to June 4, 2020. Ultrasounded safe to AI date.

Lot **19**

NAC *Sweets* 13G

NAC 13G BPG1285600 JAN. 3, 2019 FEMALE POLLED PUREBRED

FBF1/SF IGNITION
X-T DOC HOLIDAY 16D BPRS1194487
NUG TAMARA 32Z

FBF1 COMBUSTIBLE
FBF1 GORGEOUS LADY
MR NLC SUPERIOR S6018
NUG BARBIE 941W
TNT 90 PROOF Z401
WFL SWEET LICIOUS 1044X
3D TRUSTIN 47T
RENDEZVOUS 702R

WFL WESTCOTT 24C
NAC 103E PG1212356
NAC 8W

Act. BW	Adj. WW	Adj. YW	EPDs	CE	BW	WW	YW	Milk	MCE	MWWT
70				8.9	2.5	74.8	112.7	21.9	3.7	59.3



Another moderate made, thick daughter of Doc Holiday. By the time I am done comments this is going to seem very repetitive but that is the way the Doc Holiday daughters are made. Her mother is a very thick made Westcott daughter. Westcott has worked well for us leaving very thick, well made animals. As these daughters keep raising calves I believe a lot of the cattle we are all after will trace back to Westcott!

AI bred to WLB Top Tier 456G on May 11, 2020. Pasture exposed to Wheatland Front Runner 896F from May 13 to June 4, 2020. Ultrasounded early to exposure date.



Lot **20**

NAC *Ava* 16G

NAC 16G BPG1285602 JAN. 3, 2019 FEMALE POLLED PUREBRED

FBF1/SF IGNITION
X-T DOC HOLIDAY 16D BPRS1194487
 NUG TAMARA 32Z

SVS MATRIX 530C
SVS RED DOLL 742E PG1203693
 WFL RED DOLLY 468B

FBF1 COMBUSTIBLE
 FBF1 GORGEOUS LADY
 MR NLC SUPERIOR S6018
 NUG BARBIE 941W
 SVS SCOUT 25X
 SVS RED SATIN 21Z
 MUIRHEADS LIGHTS OUT 4Y
 WFL MS RED DOLL 1011Y

Act. BW	Adj. WW	Adj. YW	EPDs	CE	BW	WW	YW	Milk	MCE	MWWT
82				9.8	3.4	72.4	109.7	18.0	3.8	54.2

A thick, moderate, deep bodied daughter of Doc Holiday and out of a female purchased from Sunny Valley. 16G will be a female that is easy keeping and very functional.

AI bred to Hart State of War 056C on April 11, 2020. Pasture exposed to Wheatland Front Runner 896F from May 13 to June 4, 2020. Ultrasounded safe to AI date.



Lot **21**

NAC *Macey* 34G

NAC 34G BPG1285548 JAN. 8, 2019 FEMALE POLLED PUREBRED

FBF1/SF IGNITION
X-T DOC HOLIDAY 16D BPRS1194487
 NUG TAMARA 32Z

KUNTZ SHERIFF 8A
NAC 30E PG1214594
 NAC 114C

FBF1 COMBUSTIBLE
 FBF1 GORGEOUS LADY
 MR NLC SUPERIOR S6018
 NUG BARBIE 941W
 KUNTZ MARSHALL 12Y
 PEACOCK'S LI'L NETTIE 23Y
 EGC MONEYSTRIPED 82A
 NAC 56X

Act. BW	Adj. WW	Adj. YW	EPDs	CE	BW	WW	YW	Milk	MCE	MWWT
66				13.9	-0.7	65.6	100.4	23.4	7.6	56.2

Again, a thick made, moderate framed daughter of Doc Holiday. When you group these females up they are so similar in size and type. Her dam is a small daughter of Sheriff that works her butt off every year.

AI bred to Hart State of War 056C on March 30, 2020. Pasture exposed to Wheatland Front Runner 896F from May 13 to June 4, 2020. Ultrasounded safe to AI date.



Lot **22**

NAC *Nancy* 8G

NAC 8G BPG1285620 JAN. 2, 2019 FEMALE POLLED PUREBRED

NCB COBRA 47Y
BOUNDARY WYATT EARP 89D BPG1174777
 BOUNDARY ABRICOT 5B

ACS ADVANTAGE 349A
NAC GOGIRL 56D BPG1183542
 NAC 40Z

LFE VIPER 455U
 NCB MISS DREAM 22T
 LFE BS LEWIS 322U
 KIMLAKE ABRICOT 511R
 LFEISS BLACKADVANCE 426U
 CCR MS DEW TIME 8001U
 SPRINGCREEK RASHAD 12W
 NAC 88U

Act. BW	Adj. WW	Adj. YW	EPDs	CE	BW	WW	YW	Milk	MCE	MWWT
74				10.3	2.8	80.4	120.1	27.7	5.0	67.9

A deep bodied, long made, powerful female. 8G carries the traits of most Wyatt Earp females. I really love how these daughters are turning out. They make great cows. The cow family behind this girl traces back to a good cow we had, 1R, with many performance daughters in between. Performance and thickness built in 8G will follow suit!

AI bred to LFE Night Hawk 3013D on April 2, 2020. Pasture exposed to X-T Doc Holiday 16D from May 13 to June 4, 2020. Ultrasounded safe to AI date.



24G

Lot **23**

NAC *Georgia* 24G

NAC 24G BPG1326127 JAN. 6, 2019 FEMALE POLLED PUREBRED

NCB COBRA 47Y
BOUNDARY WYATT EARP 89D BPG1174777
 BOUNDARY ABRICOT 5B

LFE VIPER 455U
 NCB MISS DREAM 22T
 LFE BS LEWIS 322U
 KIMLAKE ABRICOT 511R
 LFEBISS BLACKADVANCE 426U
 CCR MS DEW TIME 8001U
 AEDJ GUMMY BEAR 111U
 TESS MS DYN0 662S

ACS ADVANTAGE 349A
NAC SHEILA 49D BPG1323900
 NAC GUMMY BEAR 146Y

Act. BW	Adj. WW	Adj. YW	EPDs	CE	BW	WW	YW	Milk	MCE	MWWT
84			7.4	4.5	83.9	124.0	24.9	3.4	66.9	

One of Cody's heifers in the sale and she is a very powerful one for sure. Deep bodied with tons of spring of rib best describes this heifer. She will add a lot of pounds in a very neat package. If Cody wasn't away at college I am sure he wouldn't be selling this good female but I hear school (or beer) is fairly expensive in Vermillion!!!

AI bred to Hart State of War 056C on April 2, 2020. Pasture exposed to X-T Doc Holiday 16D from May 13 to June 4, 2020. Ultrasounded safe to AI date.

REF **Sire** **BOUNDARY** *Wyatt Earp* 89D

BOUN 89D BPG1174777 JAN. 19, 2016 MALE POLLED PUREBRED

LFE VIPER 455U
NCB COBRA 47Y BPG755730
 NCB MISS DREAM 22T

TNT TOP GUN R244
 LFE CHARO 56K
 CNS DREAM ON L186
 NUG SANDY 506R
 R PLUS BLACKEDGE
 LFE BS MS ARNOLD 135S
 TCF/RCC TEMPTATION GJ640
 KIMLAKE ABRICOT 356N

LFE BS LEWIS 322U
BOUNDARY ABRICOT 5B BPG1118955
 KIMLAKE ABRICOT 511R

Act. BW	Adj. WW	Adj. YW	EPDs	CE	BW	WW	YW	Milk	MCE	MWWT
91	870	1443	11.0	3.1	82.9	123.2	28.0	6.0	69.5	

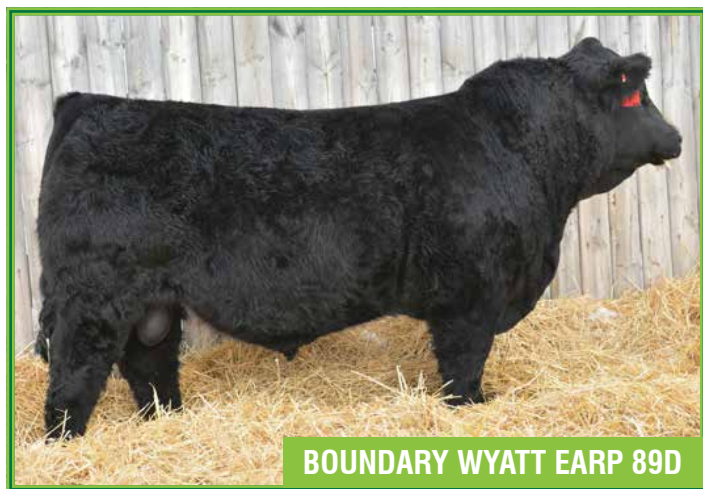

BOUNDARY WYATT EARP 89D



Lot 24 NAC *Scarlett* 58G

NAC 58G BPG1285182 JAN. 11, 2019 FEMALE POLLED PUREBRED

NCB COBRA 47Y
 BOUNDARY WYATT EARP 89D BPG1174777
 BOUNDARY ABRICOT 5B

NCK WINDHAM 48W
 NAC 77C BPG1155917
 XXC TRISH 96X

LFE VIPER 455U
 NCB MISS DREAM 22T
 LFE BS LEWIS 322U
 KIMLAKE ABRICOT 511R
 NCK RENEGADE 16R
 MS NORTHERN LIGHT LANA 7L
 3D TRUSTIN 47T
 BLUERIDGE BLACK SATIN 13R

Act. BW	Adj. WW	Adj. YW	EPDs	CE	BW	WW	YW	Milk	MCE	MWWT
82				6.6	4.1	76.0	112.4	29.8	1.7	67.8

A honest heifer with depth of rib, length of body and setting up a nice udder. Her mother traces back to 96X, who consistently raises one of the heaviest calves every year. 58G should add some growth and make a nice cow, as all the Wyatt Earp females do. Nice udders and lots of rib; pretty good start!

AI bred to LFE Night Hawk 3013D on April 3, 2020. Pasture exposed to X-T Doc Holiday 16D from May 13 to June 4, 2020. Ultrasounded safe to AI date.



Lot 25 NAC *Victoria* 62G

NAC 62G BPG1285183 JAN. 12, 2019 FEMALE POLLED PUREBRED

NCB COBRA 47Y
 BOUNDARY WYATT EARP 89D BPG1174777
 BOUNDARY ABRICOT 5B

3D TRUSTIN 47T
 NAC CASIDY 129X BPG748233
 KAPPES KARENA K196

LFE VIPER 455U
 NCB MISS DREAM 22T
 LFE BS LEWIS 322U
 KIMLAKE ABRICOT 511R
 KENCO/MF POWERLINE 204L
 X-T MISS DESTINY 73K
 KAPPES ROCK SOLID H32
 KAPPES LADY DAKOTA E112

Act. BW	Adj. WW	Adj. YW	EPDs	CE	BW	WW	YW	Milk	MCE	MWWT
92				6.1	6.1	86.5	130.6	29.9	4.8	73.2

A Wyatt Earp heifer with a touch more frame size. She is long bodied and smooth. Her dam is a blaze faced female with a nice udder.

AI bred to LFE Night Hawk 3013D on April 8, 2020. Pasture exposed to X-T Doc Holiday 16D from May 13 to June 4, 2020. Ultrasounded safe to AI date.



Lot 26 NAC *Violet* 124G

NAC 124G BPG1284712 JAN. 29, 2019 FEMALE POLLED PUREBRED

NCB COBRA 47Y
 BOUNDARY WYATT EARP 89D BPG1174777
 BOUNDARY ABRICOT 5B

NAC TRUSTIN 47B
 NAC MARCY 57D BPG1183541
 NAC 10U

LFE VIPER 455U
 NCB MISS DREAM 22T
 LFE BS LEWIS 322U
 KIMLAKE ABRICOT 511R
 3D TRUSTIN 47T
 NAC MISS 2N
 NAC MASTER 24M
 NAC 128R

Act. BW	Adj. WW	Adj. YW	EPDs	CE	BW	WW	YW	Milk	MCE	MWWT
73				10.7	3.0	79.1	118.3	26.2	7.8	65.8

These Wyatt Earp females make great cows. They have nice udders and hold their condition well. I expect 124G will do just that. She is moderate and very correct.

AI bred to LFE Night Hawk 3013D on April 7, 2020. Pasture exposed to X-T Doc Holiday 16D from May 13 to June 4, 2020. Ultrasounded safe to AI date.

Black Simmentals • Bred Heifers

Lot **27**

NAC *Audrey* 129G

NAC 129G BPG1284719 JAN. 30, 2019 FEMALE POLLED PUREBRED

NCB COBRA 47Y
BOUNDARY WYATT EARP 89D BPG1174777
BOUNDARY ABRICOT 5B

MRL PREDESTINED 63B
MAR MAC COVER GIRL 115D BPG1173376
AR MAC COVER GIRL 28W

LFE VIPER 455U
NCB MISS DREAM 22T
LFE BS LEWIS 322U
KIMLAKE ABRICOT 511R
MRL EL TIGRE 52Z
TSN MS EDITION 55W
ACCI HUSTLER 2N
MAR MAC CARLI 14N

Act. BW	Adj. WW	Adj. YW	EPDs	CE	BW	WW	YW	Milk	MCE	MWWT
90				5.4	5.3	82.0	113.5	24.9	3.4	65.9

This is Carly Jo's heifer. A Wyatt Earp daughter that is moderate, has good thickness and looks just like her mother who was purchased from Mar Mac Simmentals. Any female we have purchased from Blair and Lois really turns in to a hard working, good producing female. One that should make a nice, moderate, easy doing female.

AI bred to Hart State of War 056C on April 12, 2020. Pasture exposed to X-T Doc Holiday 16D from May 13 to June 4, 2020. Ultrasounded safe to AI date.



Lot **28**

NAC *Mia* 21G

NAC 21G BPRS1285607 JAN. 5, 2019 FEMALE POLLED PERCENTAGE

3D TRUSTIN 47T
NAC MR TRUSTIN 14Z BPG776979
ASP TONIA 14T

V F VENTURE FORWARD
NAC 1C BPRS1224342
NAC 45A

KENCO/MF POWERLINE 204L
X-T MISS DESTINY 73K
LCHMN BODYBUILDER 7303F
BIG SKY'S CARMEN 52P
V D A R TRAVELER 722
LANDMARK FRED A 911
TRAXS RUSHMORE X103
NAC 152W

Act. BW	Adj. WW	Adj. YW	EPDs	CE	BW	WW	YW	Milk	MCE	MWWT
78				8.2	2.9	75.9	115.7	30.2	4.9	68.2

A 3/4 daughter of 14Z. 14Z was purchased as the high selling bull years ago at Premium Beef by North Hill Simmentals. If you ever have time ask Barry how he liked him. Just a heads up, have your favourite beverage of choice and a comfy chair ready because he will brag about him for awhile!!! I think 21G will add performance and be a very functional female in the future.

AI bred to WLB Top Tier 456G on April 20, 2020. Pasture exposed to X-T Doc Holiday 16D from May 13 to June 4, 2020. Ultrasounded safe to AI date.



Lot **29**

NAC *Luna* 69G

NAC 69G BPG1285189 JAN. 14, 2019 FEMALE POLLED PUREBRED

3D TRUSTIN 47T
NAC MR TRUSTIN 14Z BPG776979
ASP TONIA 14T

SPRINGCREEK RASHAD 12W
NAC 27B BPG1166846
NAC 54W

KENCO/MF POWERLINE 204L
X-T MISS DESTINY 73K
LCHMN BODYBUILDER 7303F
BIG SKY'S CARMEN 52P
TNT KNOCK OUT R206
SPRINGCREEK LINNE 49R
3D TRUSTIN 47T
DOUBLEBAR D BLK DESIRE23N

Act. BW	Adj. WW	Adj. YW	EPDs	CE	BW	WW	YW	Milk	MCE	MWWT
100				2.5	7.3	89.1	136.8	32.1	2.7	76.7

Another powerful female out of 14Z. He always adds some performance to his calves and 69G is no exception. She is very long bodied just like her mother.

AI bred to LFE Night Hawk 3013D on April 13, 2020. Pasture exposed to X-T Doc Holiday 16D from May 13 to June 4, 2020. Ultrasounded safe to AI date.





Lot 30 NCK *Ms Northern Light* 121G

NCK 121G BPG1326161 JAN. 25, 2019 FEMALE POLLED PUREBRED

3D TRUSTIN 47T
NAC MR TRUSTIN 14Z BPG776979
 ASP TONIA 14T

BLCC MR POWERLINE 223W
NCK MISS NORTHERNLIGHT29Z BPG778487
 NCK TRISHA 10T

KENCO/MF POWERLINE 204L
 X-T MISS DESTINY 73K
 LCHMN BODYBUILDER 7303F
 BIG SKY'S CARMEN 52P
 KENCO/MF POWERLINE 204L
 TNT MISS WHOOPIE D92
 WINDMILL DOMINO 131P
 KBHR-K021 KISSES

Act. BW	Adj. WW	Adj. YW	EPDs	CE	BW	WW	YW	Milk	MCE	MWWT
96				3.3	6.0	78.2	118.9	30.2	2.1	69.3

Another big heifer out of 14Z. He is very consistent in the job he has done around here. Her dam is a beautiful baldy cow with a very nice udder. I think this heifer could turn into one that really produces.

AI bred to Winchester HR P8315 on May 8, 2020. Pasture exposed to X-T Doc Holiday 16D from May 13 to June 4, 2020. Ultrasounded, but too hard to tell between AI or early exposure.



Lot 31 NAC *Sammy* 26G

NAC 26G BPG1285374 JAN. 6, 2019 FEMALE POLLED PUREBRED

DOUBLE BAR D SPITFIRE 20X
STARWEST POL EAGLE EYE P1223228
 FSMB MULAN 10B

NAC MASTER 24M
NAC 13U BPG724148
 XPP JOHN'S DEVRA

DOUBLE BAR D EVEREST 103U
 VIRGINIA MS TREASURE 4T
 ALLM COLOSSAL 25U
 MFI HELGA 8065
 GGL 230K
 HAAS RANCH D52
 D BAR C KNIGHT 088K
 BOYNECREST MISS DASH 51K

Act. BW	Adj. WW	Adj. YW	EPDs	CE	BW	WW	YW	Milk	MCE	MWWT
84				8.1	3.4	69.4	98.0	26.3	6.1	61.0

A thick, moderate heifer out of Eagle Eye, a polled full blood bull we used. She comes from a good Master cow that traces back to a cow, XPP John's Devra, that made a huge impact on our herd. If you like buying females out of great females, check her out. This could be a sleeper in the sale that pays you huge dividends!!

AI bred to LFE Night Hawk 3013D on April 16, 2020. Pasture exposed to X-T Doc Holiday 16D from May 13 to June 4, 2020. Ultrasounded safe to AI date.



Lot 32 NAC 77G

NAC 77G BPG1285008 JAN. 16, 2019 FEMALE POLLED PUREBRED

DOUBLE BAR D SPITFIRE 20X
STARWEST POL EAGLE EYE P1223228
 FSMB MULAN 10B

BLCC MR BLACKJACK 93X
NAC 26Z BPG791676
 NAC CASIDY 129X

DOUBLE BAR D EVEREST 103U
 VIRGINIA MS TREASURE 4T
 ALLM COLOSSAL 25U
 MFI HELGA 8065
 ACS BLACK JACK 758T
 WINDMILL DYNA 209U
 3D TRUSTIN 47T
 KAPPES KARENA K196

Act. BW	Adj. WW	Adj. YW	EPDs	CE	BW	WW	YW	Milk	MCE	MWWT
80				7.6	4.1	73.3	105.8	30.2	5.4	66.9

These two Eagle Eye females are very similar in type. They have a bit more spring of rib than some in a nice moderate package. Her dam is one of my favourite cows that is not the biggest but is made right, has a picture perfect udder and is easy doing.

AI bred to Hart State of War 056C on March 31, 2020. Pasture exposed to X-T Doc Holiday 16D from May 13 to June 4, 2020. Ultrasounded safe to AI date.



157G

Lot **33**

NAC *Willow* 157G

NAC 157G BPG1284570 FEB. 24, 2019 FEMALE POLLED PUREBRED

LFEISS BLACKADVANCE 426U
 ACS ADVANTAGE 349A BPTG840122
 CCR MS DEW TIME 8001U

REMINGTON ON TARGET 2S
 LFE BILLY 80M
 HTP SVF IN DEW TIME
 CCR MS JOKER 3028N
 WHEATLAND PREDATOR 922W
 MRL MISS 369T
 TNT KNOCK OUT R206
 ROSE HILL LICORICE 59L

MRL THOR 207B
 LTS CROCUS BELLE 77D BPG1184300
 FTS HEIDI HO 600X

Act. BW	Adj. WW	Adj. YW	EPDs	CE	BW	WW	YW	Milk	MCE	MWWT
90			3.0	5.9	86.1	130.5	19.0	-2.1	62.1	

This is a really complete type of heifer. She is very nice fronted, great middled and has a square back end. Her dam is a cow we purchased from Crocus Simmentals that has a very nice udder. I think highly of this one!

AI bred to LFE Night Hawk 3013D on April 16, 2020. Pasture exposed to X-T Doc Holiday 16D from May 13 to June 4, 2020. Ultrasounded safe to AI date.

REF **Sire**

ACS *Advantage* 349A

KASK 349A BPTG840122 FEB. 28, 2013 MALE POLLED PUREBRED

REMINGTON ON TARGET 2S
 LFEISS BLACKADVANCE 426U BPG699726
 LFE BILLY 80M

REMINGTON RED LABEL HR
 DRAKE SOFT TOUCH 15M
 BH LIMITED BLACK 015K
 LFE DREAMLADY 50G
 CNS DREAM ON L186
 HTP SVF HONEYDEW
 PVF-BF BF26 BLACK JOKER
 CCR MS FRANCHISE 009K

HTP SVF IN DEW TIME
 CCR MS DEW TIME 8001U BPG749830
 CCR MS JOKER 3028N

Act. BW	Adj. WW	Adj. YW	EPDs	CE	BW	WW	YW	Milk	MCE	MWWT
95			2.7	5.6	89.5	134.2	16.8	-4.0	61.6	



ACS ADVANTAGE 349A



REF Sire EGC *Moneystripe* 82A
 EGC 82A BPG785517 FEB. 10, 2013 MALE POLLED PUREBRED

SHS ENTICER P1B	TCF/RCC TEMPTATION GJ640
HARVIE JDF WALLBANGER111X BPG727456	ROCKY HILLS JO
JDF PEPSI 61U	REMINGTON ON TARGET 2S
	JDF MATTIE 61R
EGC BOLD CAT 49M	TSS BOZ BOLD CAT
EGC MS 105S BPG667764	EGC 35K
EGC MISS 600U 34J	CIRCLE S LEACHMAN 600U
	EGC MS COMMANDER 12Z

Act. BW	Adj. WW	Adj. YW	EPDs	CE	BW	WW	YW	Milk	MCE	MWWT
100	943	1420		1.8	5.7	87.0	133.8	29.2	1.0	72.7



Lot 34 NAC *Kinsley* 161G
 NAC 161G BPG1284572 FEB. 27, 2019 FEMALE POLLED PUREBRED

HARVIE JDF WALLBANGER111X	SHS ENTICER P1B
EGC MONEYSTRIP 82A BPG785517	JDF PEPSI 61U
EGC MS 105S	EGC BOLD CAT 49M
	EGC MISS 600U 34J
SPRINGCREEK RASHAD 12W	TNT KNOCK OUT R206
NAC 70A BPG791857	SPRINGCREEK LINNE 49R
NAC 54W	3D TRUSTIN 47T
	DOUBLEBAR D BLK DESIRE23N

Act. BW	Adj. WW	Adj. YW	EPDs	CE	BW	WW	YW	Milk	MCE	MWWT
90				4.1	5.3	82.0	128.8	24.9	3.2	65.9

A big bodied, long made Moneystripe daughter with a big blaze. She is super quiet as all Moneystripe daughters are and I am sure will have a nice udder as they all do. Her dam is a good, moderate framed cow with a nice udder also.

AI bred to LFE Night Hawk 3013D on March 31, 2020. Pasture exposed to X-T Doc Holiday 16D from May 13 to June 4, 2020. Ultrasounded safe to AI date.

Can't make it to the sale?
Internet Bidding Available.

To view this sale visit www.dlms.ca, Fill out the registration form located under registration and sign-up for your free user account and select a username and password.

BIDDERS - To be approved as a bidder, Log in to dlms.ca and click BUYER APPROVAL tab, select the sale you are interested in bidding at and click sign up.

For more information
 Call DLMS Reps:
 Mark Shologan - 780-699-5082 or
 DLMS Purebred Team 780.991-3025

DLMS
www.dlms.ca

Black Simmental • Bred Heifer

Lot **35**

NAC *Maya* 151G

NAC 151G BPG1284605 FEB. 16, 2019 FEMALE POLLED PUREBRED

SPRINGCREEK LINER 56U
 SPRINGCREEK LADIES MAN 90E PG1193372
 SPRINGCREEK BROOKE 68Z

RCC/TCF LINE DRIVE M181
 NEVAS L93
 KOP CROSBY 137W
 SPRINGCREEK BROOKE 11W
 LFEBISS BLACKADVANCE 426U
 CCR MS DEW TIME 8001U
 3D TRUSTIN 47T
 BLUERIDGE BLACK SATIN 13R

ACS ADVANTAGE 349A
 NAC FANCY 19D BPG1190886
 XXC 21Y

Act. BW	Adj. WW	Adj. YW	EPDs	CE	BW	WW	YW	Milk	MCE	MWWT
89				5.0	4.9	80.6	122.9	30.2	3.9	70.5

The only black Ladies Man heifer we have. She is very nice fronted, smooth made, nice depth and moderate. Her dam is a powerful black cow and so is the rest of the cow family behind her. AI bred to WLB Top Tier 456G on April 27, 2020. Pasture exposed to X-T Doc Holiday 16D from May 13 to June 4, 2020. Ultrasounded safe to AI date.



151G

Northern Light Simmentals



WLB TOP TIER 456G



NAC BATTLE CRY 4F



WS EPIC E152



WHEATLAND FRONT RUNNER 896F

Northern Light Simmentals

Simmental • Service Sires

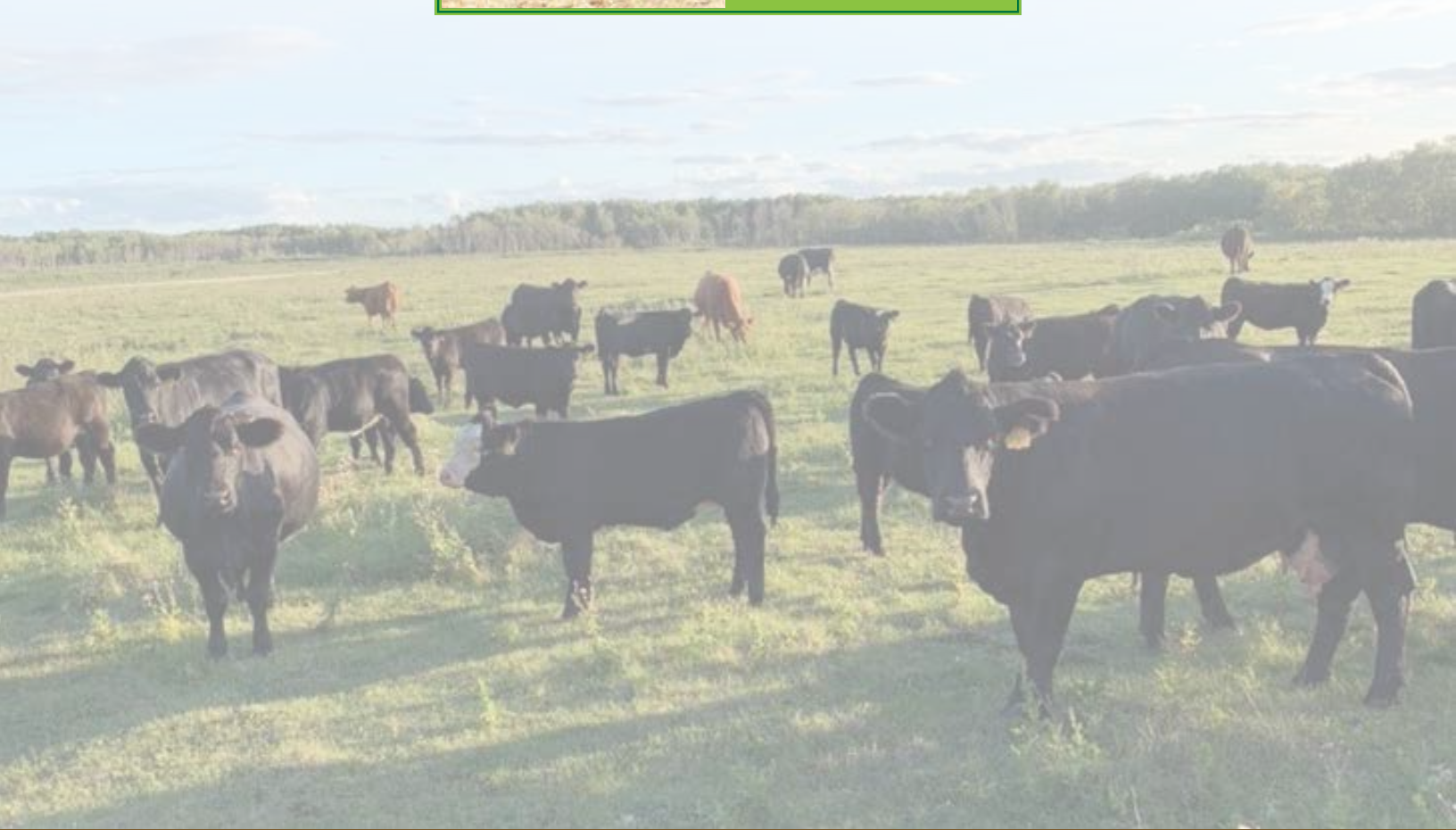



Neil Carson
204-773-6927

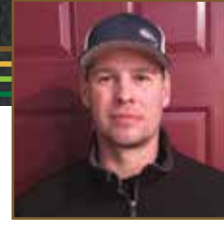

Darcy Heapy
204-365-7755



Brayden Heapy
New Herdsman at HBH
431-282-3085

Box 94, Oak River, Manitoba R0K 1T0

Neil Carson: 204-773-6927
neilcarson1973@gmail.com

Darcy Heapy: 204-365-7755
dheapy@mymts.net

HBH HERDSMAN AND SITE MANAGER:

Brayden Heapy 431-282-3085

U.S. BUYERS REPRESENTATIVE:

Arthur Eddy, Sibley, Iowa 1-712-330-5791

SPECIAL THANKS TO:

Kaelen Quane, Cody Nolan, Jim McGhee, Levi Best,
Kassidy and Kate-Leigh Heapy

www.HBHAngusFarms.com

SALE LOCATION:

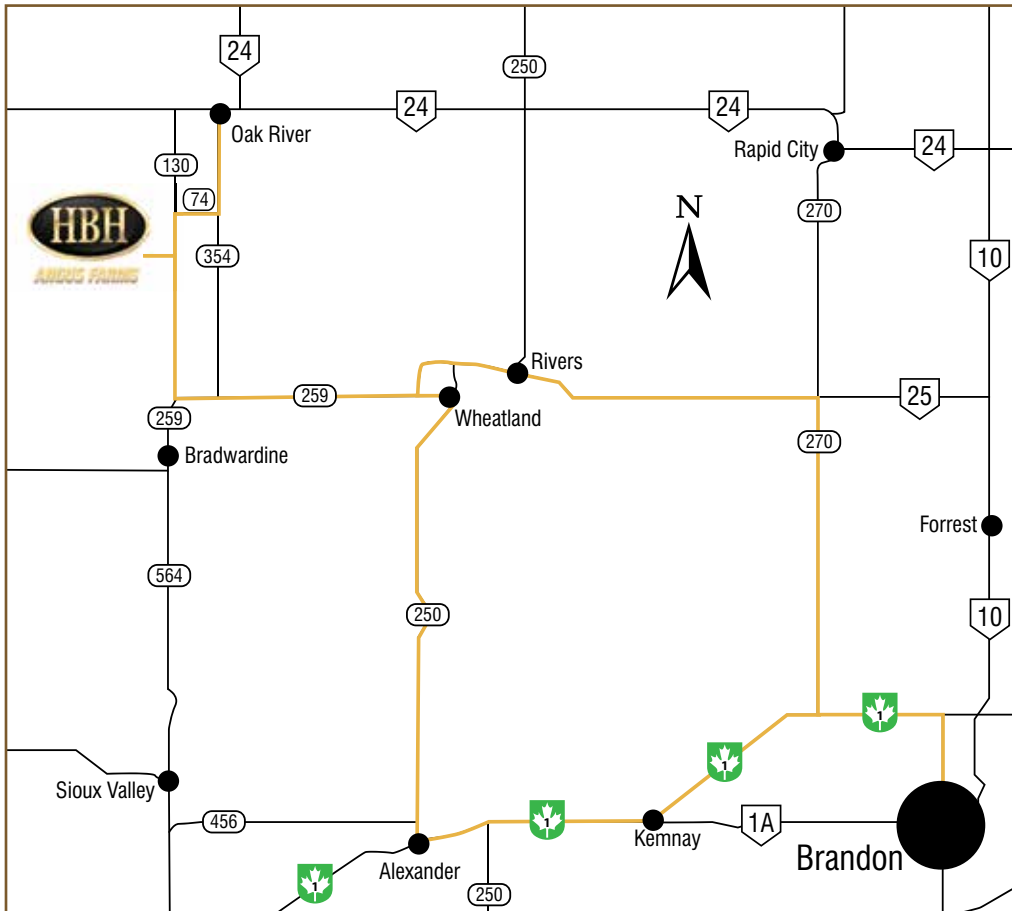

DIRECTIONS TO SALE LOCATION:

From Oak River:

3 miles south on PR 354 (Road 131)
1 mile west on Road 74
1 mile south on Road 130
Sign at lane on west side

From Highway 21 at Oaker:

6 miles east on Road 74
1 mile south on Road 130
Sign at lane on west side

From Highway 259:

4 miles north on Road 130
Sign at lane on west side



Lot **36**

HBH *Lucy* 7G

HBH 7G 2097597 JAN. 8, 2019 FEMALE

BSF HOT LOTTO 1401
HF HOT LOTTO 54D 1908383
 HF ERICA 20X

HBH ZEBUL 231Z
HBH LUCY 97C 1852966
 HBH LUCY 22A

BARSTOW CASH
 BSF PRINCESS EL CAP W2
 SOUTHLAND EXCLUSIVE 62U
 HF ERICA 26T
 LEMAR DAKOTA GOLD 18T
 HBH MISS THUNDER 47W
 HBH HERITAGE 16X
 HBH LUCY 55W

Act. BW	Adj. WW	Adj. YW	EPDs	CE	BW	WW	YW	MCE	Milk
90	640	1027		4.0	2.1	65	116	9.0	23

A large framed Lotto daughter with lots of length. Her weaning and yearling EPDs are in the top 5% as you will see with most Lotto progeny.

Pasture exposed to JL Admire 8004 from April 17 to June 24, 2020. Due early in exposure.



Lot **37**

HBH *Lucy* 9G

HBH 9G 2097599 JAN. 9, 2019 FEMALE

BSF HOT LOTTO 1401
HF HOT LOTTO 54D 1908383
 HF ERICA 20X

HBH THUNDER 25W
HBH LUCY OBJECTIVE 285Z 1682366
 HBH LUCY OBJECTIVE HBH 18W

BARSTOW CASH
 BSF PRINCESS EL CAP W2
 SOUTHLAND EXCLUSIVE 62U
 HF ERICA 26T
 CONNEALY THUNDER
 HBH BANDOLIER LASS 40T
 QUAKER HILL OBJECTIVE 3J15
 KEMBAR LUCY 113P

Act. BW	Adj. WW	Adj. YW	EPDs	CE	BW	WW	YW	MCE	Milk
85	600	835		5.0	1.2	55	88	10.0	20

A fancy made, powerful daughter of Hot Lotto. Her dam has had three bulls sell through the bull sale and another daughter working at HBH. AI bred to the \$52,000 LLB Dominic bull will add to her value!

AI bred to LLB Dominic 884F on May 10, 2020. Pasture exposed to HBH Flynn 161F from May 15 to June 24, 2020. Safe to AI date.



REF **Sire**

HF *Hot Lotto* 54D

HAMI 54D 1908383 JAN. 15, 2016 MALE

BARSTOW CASH
BSF HOT LOTTO 1401 1879579
 BSF PRINCESS EL CAP W2

SOUTHLAND EXCLUSIVE 62U
HF ERICA 20X 1569054
 HF ERICA 26T

SITZ DASH 10277
 BARSTOW QUEEN W16
 SILVEIRAS EL CAPITAN 6510
 B S F PRINCESS TCF N2
 SOUTHLAND FREE RIDE 68R
 SOUTHLAND SUSAN 58L
 HF KODIAK 5R
 HF ERICA 182R

Act. BW	Adj. WW	Adj. YW	EPDs	CE	BW	WW	YW	MCE	Milk
88	776	1432		4.0	2.3	72	119	10.0	17

HF HOT LOTTO 54D



17G

Lot **38**

HBH *Tibbie* 17G

HBH 17G 2097644 JAN. 11, 2019 FEMALE

BSF HOT LOTTO 1401
HF HOT LOTTO 54D 1908383
 HF ERICA 20X

BARSTOW CASH
 BSF PRINCESS EL CAP W2
 SOUTHLAND EXCLUSIVE 62U
 HF ERICA 26T

S A V BISMARCK 5682
BROOKMORE TIBBIE 214Y 1633923
 BROOKMORE TIBBIE 172R

G A R GRID MAKER
 S A V ABIGALE 0451
 S A F 598 BANDO 5175
 MVF TIBBIE 38H

Act. BW	Adj. WW	Adj. YW	EPDs	CE	BW	WW	YW	MCE	Milk
90	663	1037		3.0	2.9	65	112	9.0	21

A clean fronted, big barrelled, deep bodied Hot Lotto daughter. Of all of the good Brookmore cows that started the HBH herd, the Bismarck cows seem to show up time and time again. Bred for early February to our Stature son, 161F, that calves very easy and they will be sure to grow.

Pasture exposed to HBH Flynn 161F from April 20 to June 24, 2020. Due early in exposure.

Lot **39**

HBH *Blacky* 28G

HBH 28G 2097735 JAN. 13, 2019 FEMALE

BSF HOT LOTTO 1401
HF HOT LOTTO 54D 1908383
 HF ERICA 20X

BARSTOW CASH
 BSF PRINCESS EL CAP W2
 SOUTHLAND EXCLUSIVE 62U
 HF ERICA 26T

BROOKMORE SPECIAL DESIGN 178S
CCL BLACKY 24W 1499677
 CROWFOOT BLACKY 1610L

W C C SPECIAL DESIGN L309
 BROOKMORE BELLA 119H
 C&D 455 ROCKETT
 C H BLACKBIRD 9604

Act. BW	Adj. WW	Adj. YW	EPDs	CE	BW	WW	YW	MCE	Milk
98	575	927		-6.0	4.6	55	97	4.0	18



28G

A nice, moderate made Lotto daughter bred early to Admire, the \$30,000 herd bull we purchased from the Johnsons. He will add some style, calving ease and thickness.

Pasture exposed to JL Admire 8004 from April 17 to June 24, 2020. Due early in exposure.



Lot **40**

HBH *Mary* 47G

HBH 47G 2130271 JAN. 14, 2019 FEMALE

BSF HOT LOTTO 1401
HF HOT LOTTO 54D 1908383
 HF ERICA 20X

O C C LEGACY 839L
HBH MARY 67C 1852949
 BROOKMORE MARY 201W

BARSTOW CASH
 BSF PRINCESS EL CAP W2
 SOUTHLAND EXCLUSIVE 62U
 HF ERICA 26T
 O C C ECHELON 857E
 O C C DIXIE ERICA 960E
 S A V 004 DENSITY 4336
 BROOKMORE MARY 237L

Act. BW	Adj. WW	Adj. YW	EPDs	CE	BW	WW	YW	MCE	Milk
81	593	929		3.0	2.9	55	96	6.0	17

A Lotto daughter out of a nice made Legacy daughter with a really good udder. Due early to Admire, should really compliment this heifer.

Pasture exposed to JL Admire 8004 from April 20 to June 24, 2020. Due early in exposure.



Lot **41**

HBH *Black* 59G

HBH 59G 2083575 JAN. 16, 2019 FEMALE

BSF HOT LOTTO 1401
HF HOT LOTTO 54D 1908383
 HF ERICA 20X

EXAR GRIT 1025B
HBH BLACK 23D 1913000
 PRAIRIELANE 7093 BLACK 9168

BARSTOW CASH
 BSF PRINCESS EL CAP W2
 SOUTHLAND EXCLUSIVE 62U
 HF ERICA 26T
 EXAR WORLDWIDE 9600B
 EXAR LADY BLANCHE 9739
 PRAIRIELANE OBJECTIVE 7093
 PRAIRIELANE 3011 BLACK 6138

Act. BW	Adj. WW	Adj. YW	EPDs	CE	BW	WW	YW	MCE	Milk
82	613	953		3.0	2.5	66	115	7.0	19

A moderate made female with good thickness. Her weaning and yearling EPDs are in the top 5% of the breed. Bred early to Power Chip, should work out well.

AI bred to 5T Power Chip 4790 on April 23, 2020. Pasture exposed to HBH Flynn 161F from May 5 to June 24, 2020. Safe to AI date.





72G

Lot **42**

HBH 72G 2098013

HBH *Lucy* 72G
JAN. 18, 2019 FEMALE

BSF HOT LOTTO 1401
HF HOT LOTTO 54D 1908383
HF ERICA 20X

SIX MILE BLACKHAWK DOWN 101B
HBH LUCY 160D 1939518
HBH LUCY 240Z

BARSTOW CASH
BSF PRINCESS EL CAP W2
SOUTHLAND EXCLUSIVE 62U
HF ERICA 26T
S A V HARVESTOR 0338
BUCK LAKE ENCHANTRESS 25W
HBH DENSITY 65W
KEMBAR LUCY 93P

Act. BW	Adj. WW	Adj. YW	EPDs	CE	BW	WW	YW	MCE	Milk
88	649	993		0.0	3.6	65	111	5.0	19

Another long bodied, large framed Hot Lotto daughter with very good growth EPDs. These Lotto daughters make very good cows. Hot Lotto himself is now working at Triple J Angus and Brad is more than satisfied with him!!!

AI bred to LLB Dominic 884F on April 17, 2020. Pasture exposed to HBH Flynn 161F from May 5 to June 24, 2020. Safe to AI date.

Lot **43**

HBH 92G 2098034

HBH *Mary* 92G
JAN. 21, 2019 FEMALE

BSF HOT LOTTO 1401
HF HOT LOTTO 54D 1908383
HF ERICA 20X

MOGCK BULLSEYE
HBH MARY 30E 1983010
BROOKMORE MARY 25Y

BARSTOW CASH
BSF PRINCESS EL CAP W2
SOUTHLAND EXCLUSIVE 62U
HF ERICA 26T
MOGCK SURE SHOT
MOGCK MARY 1255
S A V BISMARCK 5682
BROOKMORE MARY 209W

Act. BW	Adj. WW	Adj. YW	EPDs	CE	BW	WW	YW	MCE	Milk
79	680	931		3.0	2.5	68	110	11.0	25

Another Lotto heifer with a lot of growth. Any time you see the Mary cow family at HBH you can bet the progeny will have added power. Her granddam, 25Y, is a Premier Dam with the Angus Association. We flushed her this spring and she raised the high selling heifer calf in our 2020 bull sale to LLB.

AI bred to 5T Power Chip 4790 on April 20, 2020. Pasture exposed to HBH Flynn 161F from May 5 to June 24, 2020. Safe to AI date.



92G



Lot 44 **HBH *Mary* 97G**
HBH 97G **2098042** **JAN. 22, 2019** **FEMALE**

BSF HOT LOTTO 1401
HF HOT LOTTO 54D 1908383
 HF ERICA 20X

SIX MILE BLACKHAWK DOWN 101B
HBH MARY 125D 1939525
 BROOKMORE MARY 209W

BARSTOW CASH
 BSF PRINCESS EL CAP W2
 SOUTHLAND EXCLUSIVE 62U
 HF ERICA 26T
 S A V HARVESTOR 0338
 BUCK LAKE ENCHANTRESS 25W
 K C F BENNETT TOTAL
 BROOKMORE MARY 90M

Act. BW	Adj. WW	Adj. YW	EPDs	CE	BW	WW	YW	MCE	Milk
73	650	1019		7.0	1.4	64	113	11.0	20

This Lotto daughter is also out of the Mary cow family. Her EPDs show growth and performance as always with this family. If you are one to search the Angus Association be sure to look up this cow family, they always raise one at the top!
Pasture exposed to JL Admire 8004 from April 17 to June 24, 2020. Due early in exposure.



Lot 45 **HBH *Lucy* 114G**
HBH 114G **2130319** **JAN. 24, 2019** **FEMALE**

BSF HOT LOTTO 1401
HF HOT LOTTO 54D 1908383
 HF ERICA 20X

S A V TEN SPEED 3022
HBH LUCY 9D 1912987
 HBH LUCY 23A

BARSTOW CASH
 BSF PRINCESS EL CAP W2
 SOUTHLAND EXCLUSIVE 62U
 HF ERICA 26T
 A A R TEN X 7008 S A
 S A V MADAME PRIDE 1134
 HBH HERITAGE 16X
 HBH LUCY 31S

Act. BW	Adj. WW	Adj. YW	EPDs	CE	BW	WW	YW	MCE	Milk
84	583	899		0.0	3.6	63	108	7.0	17

The Lotto progeny in any of the HBH sales make up the biggest section in the book. He was always used a lot because of his consistency. If you look at all the Lotto daughters in this book, they are all bred to calve in the first cycle. 114G fits the Lotto mold; high performance and make great females!
Pasture exposed to JL Admire 8004 from April 17 to June 24, 2020. Due early in exposure.



Lot 46 **HBH *Burgess* 166G**
HBH 166G **2098261** **JAN. 31, 2019** **FEMALE**

BSF HOT LOTTO 1401
HF HOT LOTTO 54D 1908383
 HF ERICA 20X

LAZY E EXCITEMENT 439A
HBH BURGESS 65D 1913038
 HBH BURGESS 78Y

BARSTOW CASH
 BSF PRINCESS EL CAP W2
 SOUTHLAND EXCLUSIVE 62U
 HF ERICA 26T
 BASIN EXCITEMENT
 RANCHERS CHOICE ERICA 35Y
 HBH OBJECTIVE 46U
 KEMBAR BURGESS 13K

Act. BW	Adj. WW	Adj. YW	EPDs	CE	BW	WW	YW	MCE	Milk
83	636	891		1.0	2.6	56	89	8.0	21

The youngest Lotto female we have for sale and still born in January. You won't be disappointed in these Lotto daughters. Being out of an Excitement dam will add thickness and surely not back off the performance!
Pasture exposed to JL Admire 8004 from April 17 to June 24, 2020. Due early in exposure.



6G

Lot **47** **HBH** *Enchantress* **6G**

HBH 6G **2097596** **JAN. 7, 2019** **FEMALE**

CTS REMEDY 1T01	CONNEALY THUNDER
ELLINGSON HOMEGROWN 6035 2013648	CTS 7V03 BELLEMERE MAID 9T02
EA BLANCHE 4137	ELLINGSON FORMAT 22055
	EA BLANCHE 1137
	CONNEALY ONWARD
SITZ UPWARD 307R	SITZ HENRIETTA PRIDE 81M
BROOKMORE ENCHANTRESS 194A 1752566	SITZ ALLIANCE 6595
BROOKMORE ENCHANTRESS 166P	BROOKMORE ENCHANTRESS 96H

Act. BW	Adj. WW	Adj. YW	EPDs	CE	BW	WW	YW	MCE	Milk
75	502	721	8.0	-0.4	32	66	12.0	28	

A really nice made female. Homegrown is a bull we have used to add calving ease and maintain performance. Her calving ease and maternal numbers are some of the best!
AI bred to LLB Dominic 884F on April 23, 2020. Pasture exposed to HBH Flynn 161F from May 1 to June 24, 2020. Safe to AI date.

REF **Sire** **ELLINGSON** *Homegrown* **6035**

IMP 6035D **2013648** **FEB. 20, 2016** **MALE**

CONNEALY THUNDER	BALDRIDGE KABOOM K243 KCF
CTS REMEDY 1T01 1947511	PARKA OF CONANGA 241
CTS 7V03 BELLEMERE MAID 9T02	L T 598 BANDO 9074
	SVA RITA 7V03 OF 1407 502
	LT TERRITORY 5824 OF EA
ELLINGSON FORMAT 22055	EA EMBLYNETTE 9184
EA BLANCHE 4137 US17933354	TC ABERDEEN 759
EA BLANCHE 1137	EA BLANCHE 7921

Act. BW	Adj. WW	Adj. YW	EPDs	CE	BW	WW	YW	MCE	Milk
			5.0	1.2	55	104	12.0	31	



ELLINGSON HOMEGROWN 6035



Lot **48**

HBH *Karama* 5G

HBH 5G 2097592 JAN. 7, 2019 FEMALE

CTS REMEDY 1T01
ELLINGSON HOMEGROWN 6035 2013648
 EA BLANCHE 4137

SITZ UPWARD 307R
BROOKMORE KARAMA 59Z 1667052
 BROOKMORE KARAMA 174T

CONNEALY THUNDER
 CTS 7V03 BELLEMERE MAID 9T02
 ELLINGSON FORMAT 22055
 EA BLANCHE 1137
 CONNEALY ONWARD
 SITZ HENRIETTA PRIDE 81M
 S A F 598 BANDO 5175
 BROOKMORE KARAMA 51P

Act. BW	Adj. WW	Adj. YW	EPDs	CE	BW	WW	YW	MCE	Milk
65	560	779		2.5	3.0	55	105	8.5	30

Pasture exposed to HBH Flynn 161F from April 20 to June 24, 2020. Due mid-exposure.

These twin heifers surely won't take away from the performance of your herd. With growth EPDs in the top 25% and still have good maternal with a milk EPD in the top 3%, they should make great mother cows. Their dam is always consistent and after having these twin girls still bred right back to calve in the first cycle again.



Lot **49**

HBH *Karama* 4G

HBH 4G 2097589 JAN. 7, 2019 FEMALE

CTS REMEDY 1T01
ELLINGSON HOMEGROWN 6035 2013648
 EA BLANCHE 4137

SITZ UPWARD 307R
BROOKMORE KARAMA 59Z 1667052
 BROOKMORE KARAMA 174T

CONNEALY THUNDER
 CTS 7V03 BELLEMERE MAID 9T02
 ELLINGSON FORMAT 2205
 EA BLANCHE 1137
 CONNEALY ONWARD
 SITZ HENRIETTA PRIDE 81M
 S A F 598 BANDO 5175
 BROOKMORE KARAMA 51P

Act. BW	Adj. WW	Adj. YW	EPDs	CE	BW	WW	YW	MCE	Milk
75	588	856		2.5	3.0	55	105	8.5	30

AI bred to 5T Power Chip 4790 on April 24, 2020. Pasture exposed to JL Admire 8004 from May 1 to June 24, 2020. Safe to AI date.

Lot **50**

HBH *Tibbie* 20G

HBH 20G 2097651 JAN. 11, 2019 FEMALE

CTS REMEDY 1T01
ELLINGSON HOMEGROWN 6035 2013648
 EA BLANCHE 4137

PA FORTITUDE 2500
HBH TIBBIE 5E 1982987
 HBH TIBBIE 138C

CONNEALY THUNDER
 CTS 7V03 BELLEMERE MAID 9T02
 ELLINGSON FORMAT 2205
 EA BLANCHE 1137
 GAR-EGL PROTEGE
 G G CLARA 0171
 SHIPWHEEL MONTANA 2600
 BROOKMORE TIBBIE 63Z

Act. BW	Adj. WW	Adj. YW	EPDs	CE	BW	WW	YW	MCE	Milk
85	639	942		2.0	2.9	62	111	10.0	24

A heifer with growth EPDs in the top 10% and still has a milk number of plus 24. Her dam is a Fortitude female. These females are always very feminine, milk well and make good cows for us.

Pasture exposed to JL Admire 8004 from April 12 to June 24, 2020. Due early in exposure.



Lot **51**

HBH *Tibbie* 33G

HBH 33G 2097779 JAN. 13, 2019 FEMALE

CTS REMEDY 1T01
ELLINGSON HOMEGROWN 6035 2013648
 EA BLANCHE 4137

S A V NET WORTH 4200
BROOKMORE TIBBIE 88U 1441440
 BROOKMORE TIBBIE 53P

CONNEALY THUNDER
 CTS 7V03 BELLEMERE MAID 9T02
 ELLINGSON FORMAT 2205
 EA BLANCHE 1137
 S A V 8180 TRAVELER 004
 S A V MAY 2410
 SITZ ALLIANCE 6595
 MVF TIBBIE 38H

Act. BW	Adj. WW	Adj. YW	EPDs	CE	BW	WW	YW	MCE	Milk
79	594	845		8.0	0.2	41	76	11.0	28

A moderate made homegrown female out of a good old Net Worth cow from Brookmore. The Brookmore cows are what started the HBH herd and sure have proven to be a very wise investment. Plus 28 milk EPD and out of a top producing older cow she is sure to be a good one!

Pasture exposed to HBH Flynn 161F from April 20 to June 24, 2020. Due mid-exposure.



33G

Lot **52**

HBH *Daisy* 67G

HBH 67G 2098002 JAN. 17, 2019 FEMALE

CTS REMEDY 1T01
ELLINGSON HOMEGROWN 6035 2013648
 EA BLANCHE 4137

SPRUCE VIEW TEN X 18B
HBH DAISY 139D 1913095
 BROOKMORE DAISY 56Y

CONNEALY THUNDER
 CTS 7V03 BELLEMERE MAID 9T02
 ELLINGSON FORMAT 2205
 EA BLANCHE 1137
 A A R TEN X 7008 S A
 SPRUCE VIEW BLACKBIRD 41Z
 S A V BISMARCK 5682
 BROOKMORE DAISY 259R

Act. BW	Adj. WW	Adj. YW	EPDs	CE	BW	WW	YW	MCE	Milk
83	609	868		5.0	1.1	53	96	11.0	29

If you need to improve calving ease or your milk numbers look at these Homegrown daughters. This girl is plus 29 and better yet, she is made right. Tracing back to some good old Brookmore cows again. Her dam sells as Lot 92.

Pasture exposed to JL Admire 8004 from April 17 to June 24, 2020. Due mid-exposure.



67G

REF **Sire**

S A V *President* 6847

IMP 6847D 2022643 JAN. 10, 2016 MALE

O C C PAXTON 730P
COLEMAN CHARLO 0256 1829703
 BOHI ABIGALE 6014

S A V 8180 TRAVELER 004
S A V BLACKCAP MAY 4136 US14739095
 S A V MAY 2397

O C C FOCUS 813F
 O C C BLACKBIRD 736K
 SITZ TRAVELER 8180
 S A V ABIGALE 6062
 SITZ TRAVELER 8180
 BOYD FOREVER LADY 8003
 S A F 598 BANDO 5175
 S A V MAY 7238

Act. BW	Adj. WW	Adj. YW	EPDs	CE	BW	WW	YW	MCE	Milk
				2.0	3.6	75	122	-1.0	17



S A V PRESIDENT 6847



Lot **53**

HBH *Georgina* 21G

HBH 21G 2097708 JAN. 12, 2019 FEMALE

COLEMAN CHARLO 0256
S A V PRESIDENT 6847 2022643
 S A V BLACKCAP MAY 4136

HARB PENDLETON 765 J H
GREENBUSH GEORGINA 3X 1602420
 GREENBUSH GEORGINA 5U

O C C PAXTON 730P
 BOHI ABIGALE 6014
 S A V 8180 TRAVELER 004
 S A V MAY 2397
 S A V FINAL ANSWER 0035
 H A R B BLACK LADY 375 J H
 S A V 004 DENSITY 4336
 GREENBUSH GEORGINA 69M

Act. BW	Adj. WW	Adj. YW	EPDs	CE	BW	WW	YW	MCE	Milk
95	622	914		3.0	3.5	62	105	4.0	22

Nice made, moderate President daughter. Her dam is the mother of the bull that sold to Spring Creek Simmentals and has been doing a good job for them. Growth EPDs in the top 10%, I would take a good look at this heifer.

Pasture exposed to JL Admire 8004 from April 17 to June 24, 2020. Due mid-exposure.



Lot **54**

HBH *Tibbie* 26G

HBH 26G 2097724 JAN. 12, 2019 FEMALE

COLEMAN CHARLO 0256
S A V PRESIDENT 6847 2022643
 S A V BLACKCAP MAY 4136

S A V FINAL ANSWER 0035
BROOKMORE TIBBIE 34X 1558151
 BROOKMORE TIBBIE 115K

O C C PAXTON 730P
 BOHI ABIGALE 6014
 S A V 8180 TRAVELER 004
 S A V MAY 2397
 SITZ TRAVELER 8180
 S A V EMULOUS 8145
 DAVIS MILLENNIUM 7518
 MVHF TIBBIE 5Z

Act. BW	Adj. WW	Adj. YW	EPDs	CE	BW	WW	YW	MCE	Milk
87	631	825		3.0	2.2	58	86	4.0	19

President has really worked well here at HBH. He adds good growth and thickness while maintaining calving ease. Her dam is another Brookmore cow that did a great job. Bred early to Admire should be exciting!

Pasture exposed to JL Admire 8004 from April 17 to June 24, 2020. Due early in exposure.



Lot **55**

HBH *Princess* 139G

HBH 139G 2098219 JAN. 27, 2019 FEMALE

COLEMAN CHARLO 0256
S A V PRESIDENT 6847 2022643
 S A V BLACKCAP MAY 4136

BROOKMORE CACTUS JACK 87Y
HBH PRINCESS 141C 1852992
 BROOKMORE PRINCESS 66X

O C C PAXTON 730P
 BOHI ABIGALE 6014
 S A V 8180 TRAVELER 004
 S A V MAY 2397
 SITZ UPWARD 307R
 BROOKMORE ELINE 91M
 S A V FINAL ANSWER 0035
 BROOKMORE PRINCESS 101M

Act. BW	Adj. WW	Adj. YW	EPDs	CE	BW	WW	YW	MCE	Milk
76	557	844		5.0	1.8	52	89	6.0	20

Can't wait to see these President females in production, they sure look like they will make good cows. Having Final Answer on the bottom side of the pedigree is never a bad thing. Another one bred early to Admire!!

Pasture exposed to JL Admire 8004 from April 17 to June 24, 2020. Due early in exposure.

Lot **56**

HBH *Karama* 146G

HBH 146G 2098224 JAN. 28, 2019 FEMALE

COLEMAN CHARLO 0256
S A V PRESIDENT 6847 2022643
S A V BLACKCAP MAY 4136

O C C PAXTON 730P
BOHI ABIGALE 6014
S A V 8180 TRAVELER 004
S A V MAY 2397

CONNEALY CONSENSUS 7229
BROOKMORE KARAMA 165A 1753068
BROOKMORE ELSIE 60Y

CONNEALY CONSENSUS
BLUE LILLY OF CONANGA 16
S A V PIONEER 7301
BROOKMORE ELSIE 164P

Act. BW	Adj. WW	Adj. YW	EPDs	CE	BW	WW	YW	MCE	Milk
87	679	951		2.0	3.2	72	115	3.0	19

A well balanced, nice fronted female out of a Brookmore females. Check her EPDs for growth; top 1% for weaning and top 5% for yearling. She should add some pounds to her progeny!

Pasture exposed to JL Admire 8004 from April 17 to June 24, 2020. Due mid-exposure.



146G

REF **Sire**

S A V *Rainfall* 6846

IMP 6846D 2013656 JAN. 9, 2016 MALE

O C C PAXTON 730P
COLEMAN CHARLO 0256 1829703
BOHI ABIGALE 6014

O C C FOCUS 813F
O C C BLACKBIRD 736K
SITZ TRAVELER 8180
S A V ABIGALE 6062

S A V 8180 TRAVELER 004
S A V BLACKCAP MAY 4136 US14739095
S A V MAY 2397

SITZ TRAVELER 8180
BOYD FOREVER LADY 8003
S A F 598 BANDO 5175
S A V MAY 7238

Act. BW	Adj. WW	Adj. YW	EPDs	CE	BW	WW	YW	MCE	Milk
				10.0	0.2	58	112	8.0	28



S A V RAINFALL 6846

Lot **57**

HBH *Kacita* 52G

HBH 52G 2097866 JAN. 15, 2019 FEMALE

COLEMAN CHARLO 0256
S A V RAINFALL 6846 2013656
S A V BLACKCAP MAY 4136

O C C PAXTON 730P
BOHI ABIGALE 6014
S A V 8180 TRAVELER 004
S A V MAY 2397

F V IMAGE MAKER 64X
BROOKMORE KACITA 250A 1752544
BROOKMORE KACITA 95N

H A IMAGE MAKER 0415
F V 308M ANNIE K 669S
MVF STOCKMAN 45H
DUSTY DAELE KACITA 62Y

Act. BW	Adj. WW	Adj. YW	EPDs	CE	BW	WW	YW	MCE	Milk
92	545	885		4.0	2.2	47	88	4.0	23

A daughter of the popular Rainfall bull and mothered by yet another good producing Brookmore cow.

Pasture exposed to JL Admire 8004 from April 20 to June 24, 2020. Due mid-exposure.



52G



Lot **58**

HBH *Lucy* 54G

HBH 54G 2097868 JAN. 15, 2019 FEMALE

COLEMAN CHARLO 0256
 S A V RAINFALL 6846 2013656
 S A V BLACKCAP MAY 4136

S A V TEN SPEED 3022
HBH LUCY 4E 1982986
 HBH LUCY 167C

O C C PAXTON 730P
 BOHI ABIGALE 6014
 S A V 8180 TRAVELER 004
 S A V MAY 2397
 A A R TEN X 7008 S A
 S A V MADAME PRIDE 1134
 BROOKMORE CONCENSUS 36A
 HBH LUCY OBJECTIVE 285Z

Act. BW	Adj. WW	Adj. YW	EPDs	CE	BW	WW	YW	MCE	Milk
65	554	850		13.0	-1.3	50	97	11.0	24

Another clean fronted, nice made Rainfall daughter. Bred early to the \$52,000 Dominic bull, will add value to her calf!

AI bred to LLB Dominic 884F on April 29, 2020. Pasture exposed to HBH Flynn 161F from May 5 to June 24, 2020. Safe to AI date.



Lot **59**

HBH *Ericette* 88G

HBH 88G 2098029 JAN. 20, 2019 FEMALE

COLEMAN CHARLO 0256
 S A V RAINFALL 6846 2013656
 S A V BLACKCAP MAY 4136

WAF ZORZAL 321U
BROOKMORE ERICETTE 73A 1752584
 BROOKMORE ERICETTE 238R

O C C PAXTON 730P
 BOHI ABIGALE 6014
 S A V 8180 TRAVELER 004
 S A V MAY 2397
 TRES MARIAS 6301 ZORZAL
 TRES MARIAS 6582 CUMELLEN 5632
 S A F 598 BANDO 5175
 BROOKMORE ERICETTE 135M

Act. BW	Adj. WW	Adj. YW	EPDs	CE	BW	WW	YW	MCE	Milk
79	501	784		9.0	0.8	39	76	10.0	21

These Rainfall females may not be the biggest but they are made right. Nice, moderate females that will be very functional. Her dam is another good Brookmore cow. If you don't want to calve in January this girl is due to calve the start of March, to a calving ease Stature son we have used with good success.

Pasture exposed to HBH Flynn 161F from April 20 to June 24, 2020. Due later in exposure.





Lot 60

HBH *Queen* 22G

HBH 22G **2097713** **JAN. 12, 2019** **FEMALE**

S A V INTERNATIONAL 2020	S A V HARVESTOR 0338
PEAK DOT INTERNATIONAL 28D 1943825	S A V EMBLYNETTE 5483
ERICA OF PEAK DOT 478U	S A V 004 PREDOMINANT 4438
	ERICA OF PEAK DOT 326R
S A V FINAL ANSWER 0035	SITZ TRAVELER 8180
BROOKMORE QUEEN 10Z 1667313	S A V EMULOUS 8145
BROOKMORE QUEEN 225X	S A V NET WORTH 4200
	BROOKMORE QUEEN 47M

Act. BW	Adj. WW	Adj. YW	EPDs	CE	BW	WW	YW	MCE	Milk
88	793	1087		8.0	2.1	62	107	9.0	23

A very powerful, deep sided, big bodied heifer. If every heifer was not being sold this one would definitely be in the keeper pen. Her EPDs are right near the top in every category. This is one of Brayden's favourites and when the guy that feeds and looks after them every day says she is the best, you should probably pay attention! Bred to JL Admire again for a February calf, should really work!

Pasture exposed to JL Admire 8004 from April 17 to June 24, 2020. Due mid-exposure.

REF **Sire** **PEAK DOT** *International* 28D

P DAR 28D **1943825** **JAN. 21, 2016** **MALE**

S A V HARVESTOR 0338	S A V HERITAGE 6295
S A V INTERNATIONAL 2020 1724665	S A V EMBLYNETTE 7749
S A V EMBLYNETTE 5483	S A V 8180 TRAVELER 004
	S A V EMBLYNETTE 7260
S A V 004 PREDOMINANT 4438	S A V 8180 TRAVELER 004
ERICA OF PEAK DOT 478U 1461560	S A V EMBLYNETTE 1182
ERICA OF PEAK DOT 326R	PEAK DOT HOBSON 57N
	ERICA OF PEAK DOT 471N

Act. BW	Adj. WW	Adj. YW	EPDs	CE	BW	WW	YW	MCE	Milk
84	963			2.0	2.1	61	107	3.0	23



PEAK DOT INTERNATIONAL 28D



73G

Lot **61**

HBH *Maiden* 73G

HBH 73G 2098014 JAN. 18, 2019 FEMALE

S A V INTERNATIONAL 2020
PEAK DOT INTERNATIONAL 28D 1943825
 ERICA OF PEAK DOT 478U

S A V HARVESTOR 0338
 S A V EMBLYNETTE 5483
 S A V 004 PREDOMINANT 4438
 ERICA OF PEAK DOT 326R
 BALDRIDGE KABOOM K243 KCF
 MOHNEN JILT 910
 S A F 598 BANDO 5175
 BROOKMORE MAIDEN 48M

MOHNEN DYNAMITE 1356
BROOKMORE MAIDEN 176Z 1667050
 BROOKMORE MAIDEN 156T

Act. BW	Adj. WW	Adj. YW	EPDs	CE	BW	WW	YW	MCE	Milk
90	782	1066		6.0	2.7	57	103	8.0	23

One of our show heifers from last year. 73G was Senior Calf Champion at Ag Ex last year and we had many good comments from people when we had her out. Bred to JL Admire, our bull we purchased from Johnsons that calves very easy and is leaving some very nice, moderate, fancy fronted calves. Should prove very interesting!

Pasture exposed to JL Admire 8004 from April 17 to June 24, 2020. Due mid- exposure.



73G



190G

Lot **62**

HBH *Lady Jane* 190G

HBH 190G 2098388 FEB. 15, 2019 FEMALE

S A V INTERNATIONAL 2020
PEAK DOT INTERNATIONAL 28D 1943825
 ERICA OF PEAK DOT 478U

S A V HARVESTOR 0338
 S A V EMBLYNETTE 5483
 S A V 004 PREDOMINANT 4438
 ERICA OF PEAK DOT 326R

SITZ UPWARD 307R
BROOKMORE LADY JANE 180A 1752567
 BROOKMORE LADY JANE 195P

CONNEALY ONWARD
 SITZ HENRIETTA PRIDE 81M
 BUSHS GRAND DESIGN
 BROOKMORE LADY JANE 190M

Act. BW	Adj. WW	Adj. YW	EPDs	CE	BW	WW	YW	MCE	Milk
80				1.0	1.4	53	95	3.0	24

These International females have a little more substance to them. Bred to Power Chip, should add some style and maintain thickness for sure.

AI bred to 5T Power Chip 4790 on May 22, 2020. Pasture exposed to HBH Hi Def 147G from May 25 to June 24, 2020. Safe to AI date.

Lot 63 **HBH Bandolier Lass 99G**

HBH 99G 2098045 JAN. 22, 2019 FEMALE

MOGCK BULLSEYE
HBH DISTINCTION 28D 1913005
 HBH BANDOLIER LASS 76Y

LAZY E EXCITEMENT 439A
HBH BANDOLIER LASS 160E 1982984
 HBH BANDOLIER LASS 454B

MOGCK SURE SHOT
 MOGCK MARY 1255
 HBH KRUGERRAND 1S
 HBH BANDOLIER LASS 3R
 BASIN EXCITEMENT
 RANCHERS CHOICE ERICA 35Y
 RITO 9M25 OF RITA 5F56 PRED
 HBH BANDOLIER LASS 29Z

Act. BW	Adj. WW	Adj. YW	EPDs	CE	BW	WW	YW	MCE	Milk
86	598	906		0.0	3.4	55	94	9.0	25

The Distinction females package together nicely. Having Lazy E Excitement on the bottom side you know will add performance and thickness. This female has very nice growth and maternal EPDs.

AI bred to LLB Dominic 884F on April 18, 2020. Pasture exposed to HBH Flynn 161F from May 5 to June 24, 2020. Safe to AI date.



Lot 64 **HBH Bella 189G**

HBH 189G 2098387 FEB. 15, 2019 FEMALE

MOGCK BULLSEYE
HBH DISTINCTION 28D 1913005
 HBH BANDOLIER LASS 76Y

SITZ UPWARD 307R
HBH BELLA 484B 1784563
 BROOKMORE BELLA 35T

MOGCK SURE SHOT
 MOGCK MARY 1255
 HBH KRUGERRAND 1S
 HBH BANDOLIER LASS 3R
 CONNEALY ONWARD
 SITZ HENRIETTA PRIDE 81M
 B C MATRIX 4132
 BROOKMORE BELLA 242R

Act. BW	Adj. WW	Adj. YW	EPDs	CE	BW	WW	YW	MCE	Milk
73	608	912		9.0	0.7	48	82	12.0	28

Another moderate made Distinction female with a very good milk number and an overall, well balanced set of numbers.

Pasture exposed to JL Admire 8004 from April 17 to June 24, 2020. Due mid-exposure.





Lot **65**

HBH *Lucy* 204G

HBH 204G 2098466 FEB. 24, 2019 FEMALE

MOGCK BULLSEYE
HBH DISTINCTION 28D 1913005
 HBH BANDOLIER LASS 76Y

MOGCK SURE SHOT
 MOGCK MARY 1255
 HBH KRUGERRAND 1S
 HBH BANDOLIER LASS 3R
 EXAR WORLDWIDE 9600B
 EXAR LADY BLANCHE 9739
 KEMBAR TWISTER 31J
 KEMBAR LUCY 95G

EXAR GRIT 1025B
HBH LUCY 442B 1784527
 KEMBAR LUCY 68P

Act. BW	Adj. WW	Adj. YW	EPDs	CE	BW	WW	YW	MCE	Milk
82	647	983		5.0	1.4	56	88	10.0	23

A fancy made, moderate female that will calve the end of February to Admire. Again, another set of well-balanced numbers in a very functional female.

Pasture exposed to JL Admire 8004 from April 17 to June 24, 2020. Due mid to late in exposure.



Lot **66**

HBH *Burgessa* 227G

HBH 227G 2098571 MAR. 26, 2019 FEMALE

MOGCK BULLSEYE
HBH DISTINCTION 28D 1913005
 HBH BANDOLIER LASS 76Y

MOGCK SURE SHOT
 MOGCK MARY 1255
 HBH KRUGERRAND 1S
 HBH BANDOLIER LASS 3R

HBH THUNDER 59W
HBH BURGESSA 18Z 1682383
 HBH BURGESSA 50W

CONNEALY THUNDER
 KEMBAR EILEEN 53P
 S A V NET WORTH 4200
 HBH BURGESSA 42T

Act. BW	Adj. WW	Adj. YW	EPDs	CE	BW	WW	YW	MCE	Milk
85	587	894		1.0	2.7	42	71	10.0	28

Here is another heifer calving in March out of a cow that has done a good job at HBH. One with a little more length and a very good 28 Milk number.

Pasture exposed to JL Admire 8004 from April 17 to June 24, 2020. Due later in exposure.

REF Sire

HF *Stature* 87D

JHF 87D 1908399 JAN. 18, 2016 MALE

KOUPALS B&B IDENTITY
 KR STATUS 4267 1891470
 WK QUEEN 1423

HF TIGER 5T
 HF MAYFLOWER 17X 1569365
 HF MAYFLOWER 67U

SITZ UPWARD 307R
 B&B ERICA 605
 VAR ROCKY 80029
 WK QUEEN 9076
 HF KODIAK 5R
 HF ECHO 84R
 HF PROGRESS 84N
 HF MAYFLOWER 7J

Act. BW	Adj. WW	Adj. YW	EPDs	CE	BW	WW	YW	MCE	Milk
86	874	1501		10.0	-0.3	54	105	7.0	36



Lot 67

HBH *Bandolier Lass* 122G

HBH 122G 2098182 JAN. 25, 2019 FEMALE

KR STATUS 4267
 HF STATURE 87D 1908399
 HF MAYFLOWER 17X

BROOKMORE CACTUS JACK 87Y
 HBH BANDOLIER LASS 241D 1913173
 HBH BANDOLIER LASS 441B

KOUPALS B&B IDENTITY
 WK QUEEN 1423
 HF TIGER 5T
 HF MAYFLOWER 67U
 SITZ UPWARD 307R
 BROOKMORE ELINE 91M
 S A V REVERE 1180
 HBH BANDOLIER LASS 76Y

Act. BW	Adj. WW	Adj. YW	EPDs	CE	BW	WW	YW	MCE	Milk
79	610	849		5.0	0.8	46	86	8.0	33

Stature is a bull that is so consistent in calving ease and producing nice, moderate females with good udders. 122G displays those traits very well. She has a very nice balanced set of EPDs with a Milk number right at the top of the breed.

Pasture exposed to JL Admire 8004 from April 17 to June 24, 2020. Due mid-exposure.



Lot 68

HBH *Princess* 164G

HBH 164G 2098259 JAN. 31, 2019 FEMALE

KR STATUS 4267
 HF STATURE 87D 1908399
 HF MAYFLOWER 17X

JINDRA DOUBLE VISION
 HBH PRINCESS 30C 1853065
 BROOKMORE PRINCESS 155A

KOUPALS B&B IDENTITY
 WK QUEEN 1423
 HF TIGER 5T
 HF MAYFLOWER 67U
 CONNEALY REFLECTION
 HOFF RACHEL 8312 405
 WAF ZORZAL 321U
 BROOKMORE PRINCESS 58N

Act. BW	Adj. WW	Adj. YW	EPDs	CE	BW	WW	YW	MCE	Milk
65	561	812		6.5	0.6	57	103	8.0	27

Bred early to the \$52,000 Dominic bull, this moderate made Stature female will make a good cow. Her EPDs are very good right across the board.

AI bred to LLB Dominic 884F on April 29, 2020. Pasture exposed to HBH Hi Def 147G from May 25 to June 24, 2020. Safe to AI date.





Lot **69**

HBH *Burgessa* 212G

HBH 212G 2098561 MAR. 1, 2019 FEMALE

KR STATUS 4267
 HF STATURE 87D 1908399
 HF MAYFLOWER 17X

REMITALL F RAGE 9A
 HBH BURGESSA 129C 1852987
 HBH BURGESSA 18Z

KOUPALS B&B IDENTITY
 WK QUEEN 1423
 HF TIGER 5T
 HF MAYFLOWER 67U
 S A V 707 RITO 9969
 REMITALL F KARMA 102W
 HBH THUNDER 59W
 HBH BURGESSA 50W

Act. BW	Adj. WW	Adj. YW	EPDs	CE	BW	WW	YW	MCE	Milk
80	654	995		6.0	0.8	57	100	7.0	31

A Stature female out of a Remitall Rage daughter. Both very strong pedigrees in our herd for sure. Bred to Power Chip, this should be an exciting mating! Very well balanced set of EPDs with a very strong plus 32 on Milk.

AI bred to 5T Power Chip 4790 on May 22, 2020. Pasture exposed to HBH Hi Def 147G from May 25 to June 24, 2020. Safe to AI date.



Lot **70**

HBH *Tibbie* 159G

HBH 159G 2098255 JAN. 30, 2019 FEMALE

R B ACTIVE DUTY 0010X
 S7R SUPER DUTY 23C 1861499
 CIRCLE D 2154 ERROLINE 1T

SITZ UPWARD 307R
 HBH TIBBIE 421B 1784511
 BROOKMORE TIBBIE 124W

LCC NEW STANDARD
 B A LADY 6807 305
 RR 7407 RAINMAKER 2154
 LLB LADY ERROLINE 231N
 CONNEALY ONWARD
 SITZ HENRIETTA PRIDE 81M
 S A V 004 DENSITY 4336
 BROOKMORE TIBBIE 185L

Act. BW	Adj. WW	Adj. YW	EPDs	CE	BW	WW	YW	MCE	Milk
83	563	782		4.0	1.9	49	83	8.0	28

If you're looking for one a little more moderate with great shape and an attractive front end, have a close look at this one. She has a very nice well balanced set of EPDs.

AI bred to 5T Power Chip 4790 on May 22, 2020. Pasture exposed to HBH Hi Def 147G from May 25 to June 24, 2020. Safe to AI date.

Lot **71**

HBH *Kilgour* 173G

HBH 173G 2098268 FEB. 3, 2019 FEMALE

R B ACTIVE DUTY 0010X
S7R SUPER DUTY 23C 1861499
CIRCLE D 2154 ERROLINE 1T

LCC NEW STANDARD
B A LADY 6807 305
RR 7407 RAINMAKER 2154
LLB LADY ERROLINE 231N
S A V 8180 TRAVELER 004
S A V MAY 7238
S A NEUTRON 377
KEMBAR EILEEN 50N

S A V 004 DENSITY 4336
HBH KILGOUR 259Z 1682349
HBH EILEEN KILGOUR 2R

Act. BW	Adj. WW	Adj. YW	EPDs	CE	BW	WW	YW	MCE	Milk
77	603	988		6.0	0.9	56	101	8.0	23

A heifer with a very good set of EPDs. Nice calving ease numbers, excellent growth and average maternal. Her dam has been a consistent producer for us.

Pasture exposed to JL Admire 8004 from April 17 to June 24, 2020. Due mid-exposure.



173G



178G

Lot **72**

HBH *Tibbie* 178G

HBH 178G 2098271 FEB. 8, 2019 FEMALE

R B ACTIVE DUTY 0010X
S7R SUPER DUTY 23C 1861499
CIRCLE D 2154 ERROLINE 1T

LCC NEW STANDARD
B A LADY 6807 305
RR 7407 RAINMAKER 2154
LLB LADY ERROLINE 231N
S A V 8180 TRAVELER 004
S A V MAY 7238
AHVA BARDOLIER 36H
BROOKMORE TIBBIE 196H

S A V 004 DENSITY 4336
BROOKMORE TIBBIE 124W 1513402
BROOKMORE TIBBIE 185L

Act. BW	Adj. WW	Adj. YW	EPDs	CE	BW	WW	YW	MCE	Milk
82	637	993		1.0	2.8	60	102	5.0	24

This Super Duty daughter comes bred to Admire for a mid-February to beginning of March calf. She has the added eye appeal in a moderate package. Her dam is another hard working Brookmore cow that has Premier status with the Angus Association and has raised many good individuals.

Pasture exposed to JL Admire 8004 from April 17 to June 24, 2020. Due mid to late in exposure.



REF Sire **HF Perfect Storm 198E**

HAMI 198E 2003036 FEB. 2, 2017 MALE

CONNEALY EARNAN 076E
MUSGRAVE BIG SKY 1891870
 SAV PRIMROSE 7861

CONNEALY CONSENSUS
 BRAZILA OF CONANGA 3991 839A
 S A F 598 BANDO 5175
 S A V PRIMROSE 8244

HF TIGER 5T
HF JUNE 37Z 1683057
 2HR JUNE 7N

HF KODIAK 5R
 HF ECHO 84R
 HF PROGRESS 20K
 HF JUNE 100L

Act. BW	Adj. WW	Adj. YW	EPDs	CE	BW	WW	YW	MCE	Milk
83	808	1500		9.0	1.5	71	129	14.0	30



Lot 73 **HBH Ericette 83G**

HBH 83G 2098025 JAN. 20, 2019 FEMALE

MUSGRAVE BIG SKY
HF PERFECT STORM 198E 2003036
 HF JUNE 37Z

CONNEALY EARNAN 076E
 SAV PRIMROSE 7861
 HF TIGER 5T
 2HR JUNE 7N

LAZY E EXCITEMENT 439A
HBH ERICETTE 213E 1983172
 BROOKMORE ERICETTE 98X

BASIN EXCITEMENT
 RANCHERS CHOICE ERICA 35Y
 S A V NET WORTH 4200
 BROOKMORE ERICETTE 10P

Act. BW	Adj. WW	Adj. YW	EPDs	CE	BW	WW	YW	MCE	Milk
77	637	847		7.0	1.4	56	95	11.0	28

Look at the Perfect Storm picture above. He is a thick made bull that passes it along to his progeny. Having Lazy E Excitement on the dam side will also add thickness and substance. She is a very clean fronted female with good depth. She will calve around the start of March. Pasture exposed to HBH Flynn 161F from April 20 to June 24, 2020. Due later in exposure.





116G

Lot 74 **HBH Eline 116G**

HBH 116G 2098092 JAN. 24, 2019 FEMALE

MUSGRAVE BIG SKY
HF PERFECT STORM 198E 2003036
 HF JUNE 37Z

CONNEALY EARNAN 076E
 SAV PRIMROSE 7861
 HF TIGER 5T
 2HR JUNE 7N
 S A V 707 RITO 9969
 REMITALL F KARMA 102W
HBH ELINE 1C 1852914
 HBH ELINE 226Z
 HBH THUNDER 25W
 HBH ELINE 64U

Act. BW	Adj. WW	Adj. YW	EPDs	CE	BW	WW	YW	MCE	Milk
83	608	835		10.0	-0.2	49	78	12.0	27

Perfect Storm out of a Rage daughter may be one of my favourite pedigrees at HBH! She is a nice made, moderate female with a good set of EPDs. Top 10% Calving Ease and top 10% Maternal.

AI bred to LLB Dominic 884F on May 22, 2020. Pasture exposed to HBH Hi Def 147G from May 25 to June 24, 2020. Safe to AI date.

Lot 75 **HBH Bandolier Lass 113G**

HBH 113G 2098088 JAN. 24, 2019 FEMALE

MUSGRAVE BIG SKY
HF PERFECT STORM 198E 2003036
 HF JUNE 37Z

SIX MILE BLACKHAWK DOWN 101B
HBH BANDOLIER LASS 108D 1939529
 HBH BANDOLIER LASS 49T

CONNEALY EARNAN 076E
 SAV PRIMROSE 7861
 HF TIGER 5T
 2HR JUNE 7N
 S A V HARVESTOR 0338
 BUCK LAKE ENCHANTRESS 25W
 MVF EXTRA 85R
 HBH BANDOLIER LASS 30R

Act. BW	Adj. WW	Adj. YW	EPDs	CE	BW	WW	YW	MCE	Milk
88	647	946		2.0	3.7	59	104	9.0	27

A thick bodied daughter of Perfect Storm that is very eye appealing. Bred early to the LLB Dominic 884F bull that was the high selling bull this spring at their sale. Good way to get some exciting new genetics from a top herd.

AI bred to LLB Dominic 884F on April 30, 2020. Pasture exposed to HBH Flynn 161F from May 5 to June 24, 2020. Safe to AI date.



113G



REF Sire **MUSGRAVE 316** *Stunner*

IMP 1676D **1995252** **FEB. 19, 2016** **MALE**

CONNEALY CAPITALIST 028
LD CAPITALIST 316 2025732
 LD DIXIE ERICA 2053

MCATL PURE PRODUCT 903-55
MCATL BLACKBIRD 831-1378 US16896985
 MCATL BLACKBIRD 1378-573

S A V FINAL ANSWER 0035
 PRIDES PITA OF CONANGA 8821
 C A FUTURE DIRECTION 5321
 LD DIXIE ERICA OAR 0853
 CONNEALY FINAL PRODUCT
 M A ESTA 55-252
 CONNEALY REFLECTION
 MA BLACKBIRD 573

Act. BW	Adj. WW	Adj. YW	EPDs	CE	BW	WW	YW	MCE	Milk
				8.0	0.2	69	120	11.0	22



Lot 76 **HBH** *Daisy* **18G**

HBH 18G **2097647** **JAN. 11, 2019** **FEMALE**

LD CAPITALIST 316
MUSGRAVE 316 STUNNER 1995252
 MCATL BLACKBIRD 831-1378

S7R SUPER DUTY 23C
HBH DAISY 146E 1983113
 HBH DAISY 434B

CONNEALY CAPITALIST 028
 LD DIXIE ERICA 2053
 MCATL PURE PRODUCT 903-55
 MCATL BLACKBIRD 1378-573
 R B ACTIVE DUTY 0010X
 CIRCLE D 2154 ERROLINE 1T
 HBH ZEBUL 231Z
 HBH DAISY 237Z

Act. BW	Adj. WW	Adj. YW	EPDs	CE	BW	WW	YW	MCE	Milk
85	642	958		3.0	2.4	68	119	8.0	24

Stunner is a bull that is very recognizable in the breed. He is known for calving ease and good maternal qualities. Her growth EPDs put her in the top 3%. Bred to the Stature son, should really work on this female.

Pasture exposed to HBH Flynn 161F from April 20 to June 24, 2020. Due mid-exposure.



Lot 77 **HBH** *Karama* **44G**

HBH 44G **2097839** **JAN. 14, 2019** **FEMALE**

LD CAPITALIST 316
MUSGRAVE 316 STUNNER 1995252
 MCATL BLACKBIRD 831-1378

S7R SUPER DUTY 23C
HBH KARAMA 141E 1983119
 BROOKMORE KARAMA 129U

CONNEALY CAPITALIST 028
 LD DIXIE ERICA 2053
 MCATL PURE PRODUCT 903-55
 MCATL BLACKBIRD 1378-573
 R B ACTIVE DUTY 0010X
 CIRCLE D 2154 ERROLINE 1T
 S A V 004 DENSITY 4336
 BROOKMORE KARAMA 109P

Act. BW	Adj. WW	Adj. YW	EPDs	CE	BW	WW	YW	MCE	Milk
82	660	1041		5.0	2.0	68	123	8.0	23

Another Stunner daughter with high performance numbers. She has one of the highest adjusted yearling weights. This also shows as her growth EPDs are in the top 3%. Bred to Admire for a March calf will be a home run!!

Pasture exposed to JL Admire 8004 from April 20 to June 24, 2020. Due late in exposure.

Lot 78

HBH Lucy 66G

HBH 66G 2098001 JAN. 17, 2019 FEMALE

LD CAPITALIST 316
MUSGRAVE 316 STUNNER 1995252
 MCATL BLACKBIRD 831-1378

CONNEALY CAPITALIST 028
 LD DIXIE ERICA 2053
 MCATL PURE PRODUCT 903-55
 MCATL BLACKBIRD 1378-573
 BASIN EXCITEMENT
 RANCHERS CHOICE ERICA 35Y
 HBH DENSITY 65W
 HBH LUCY 28T

LAZY E EXCITEMENT 439A
HBH LUCY 42E 1983020
 HBH LUCY 262Z

Act. BW	Adj. WW	Adj. YW	EPDs	CE	BW	WW	YW	MCE	Milk
79	678	925		3.0	1.6	63	103	7.0	25

Thick made heifer out of Stunner. Her dam, being an Excitement, will add power and thickness. Very good growth EPDs and still a nice Milk number. Bred to the \$52,000 Dominic bull only adds value to this already good female.

AI bred to LLB Dominic 884F on May 3, 2020. Pasture exposed to HBH Flynn 161F from May 10 to June 24, 2020. Safe to AI date.



Lot 79

HBH Aleta 37G

HBH 37G 2097821 JAN. 13, 2019 FEMALE

HOOVER DAM
MUSGRAVE BOULDER 1730433
 MILL BRAE SA JAUNTY 3079

SYDGEN C C & 7
 ERICA OF ELLSTON C124
 SITZ ALLIANCE 6595
 MILL BRAE EXT JAUNTY 8068
 S CHISUM 6175
 REMINGTON BEAUTY 14U
 SITZ UPWARD 307R
 BROOKMORE ALETA 3P

REMITALL F CHISELED 132Z
HBH ALETA 204C 1853104
 BROOKMORE ALETA 132Z

Act. BW	Adj. WW	Adj. YW	EPDs	CE	BW	WW	YW	MCE	Milk
84	577	852		3.0	2.1	49	91	8.0	32

The only Boulder female we have on offer. Her dam has raised a bull that sold to Batho Farms. Bred to LLB Dominic adds value. Very high maternal numbers.

AI bred to LLB Dominic 884F on May 2, 2020. Pasture exposed to HBH Flynn 161F from May 10 to June 24, 2020. Safe to AI date.





BALDRIDGE BEAST MODE B074

REF Sire BALDRIDGE *Beast Mode* B074

IMP 0074B 2011042 FEB. 7, 2014 MALE

C R A BEXTOR 872 5205 608
G A R PROPHET 1694215
 G A R OBJECTIVE 1885

B A R EXT TRAVELER 205
 CRA LADY JAYE 608 498 S EASY
 S S OBJECTIVE T510 OT26
 G A R 1407 NEW DESIGN 2232
 SITZ UPWARD 307R
 PLAINVIEW LASSIE 71B
BALDRIDGE ISABEL Y69 US17149410
 BALDRIDGE ISABEL T935

Act. BW	Adj. WW	Adj. YW	EPDs	CE	BW	WW	YW	MCE	Milk
				10.0	1.1	84	148	13.0	23



53G

Lot 80 HBH *Karma* 53G

HBH 53G 2097867 JAN. 15, 2019 FEMALE

G A R PROPHET
BALDRIDGE BEAST MODE B074 2011042
 BALDRIDGE ISABEL Y69

S A V PIONEER 7301
BROOKMORE KARAMA 183X 1558389
 BROOKMORE KARAMA 175U

C R A BEXTOR 872 5205 608
 G A R OBJECTIVE 1885
 STYLES UPGRADE J59
 BALDRIDGE ISABEL T935
 S A V FINAL ANSWER 0035
 S A V BLACKBIRD 5297
 BUSHS STRUT 756
 BROOKMORE KARAMA 161K

Act. BW	Adj. WW	Adj. YW	EPDs	CE	BW	WW	YW	MCE	Milk
89	581	877		3.0	3.1	62	113	10.0	21

The Beast Mode progeny are always super stout and 53G fits that mold. Her growth EPDs are in the top 10%. Her dam is a good Brookmore cow with a good production record at HBH. Pasture exposed to JL Admire 8004 from April 20 to June 24, 2020. Due early in exposure.



68G

Lot 81 HBH *Kilgour* 68G

HBH 68G 2098004 JAN. 17, 2019 FEMALE

G A R PROPHET
BALDRIDGE BEAST MODE B074 2011042
 BALDRIDGE ISABEL Y69

BROOKMORE CONCENSUS 36A
HBH KILGOUR 189C 1853018
 HBH KILGOUR 259Z

C R A BEXTOR 872 5205 608
 G A R OBJECTIVE 1885
 STYLES UPGRADE J59
 BALDRIDGE ISABEL T935
 CONNEALY CONCENSUS 7229
 BROOKMORE ERICETTE 104Y
 S A V 004 DENSITY 4336
 HBH EILEEN KILGOUR 2R

Act. BW	Adj. WW	Adj. YW	EPDs	CE	BW	WW	YW	MCE	Milk
88	611	984		6.0	2.6	69	129	10.0	23

We only had the two Beast Mode daughters but they are very stout, deep made heifers. This girl is right at the top for growth EPDs and yet maintains calving ease. Bred to Admire will really work! Pasture exposed to JL Admire 8004 from April 17 to June 24, 2020. Due mid-exposure.

REF Sire **WERNER *Flat Top* 4136**

IMP 4136B 2013654 SEPT. 7, 2014 MALE

CONNEALY CONSENSUS 7229
CONNEALY BLACK GRANITE US17028963
 EURA ELGA OF CONANGA 9109

C R A BEXTOR 872 5205 608
WERNER LADY 0304 US16919376
 SANDPOINT LADY 7869

CONNEALY CONSENSUS
 BLUE LILLY OF CONANGA 16
 S A V BISMARCK 5682
 EURA CAL OF CONANGA 56B
 B A R EXT TRAVELER 205
 CRA LADY JAYE 608 498 S EASY
 G A R RETAIL PRODUCT
 IDEAL 4465 OF 6807 4286

Act. BW	Adj. WW	Adj. YW	EPDs	CE	BW	WW	YW	MCE	Milk
				16.0	-2.1	53	113	14.0	36



WERNER FLAT TOP 4136

Lot 82 **HBH *Bandolier Lass* 82G**

HBH 82G 2098023 JAN. 20, 2019 FEMALE

CONNEALY BLACK GRANITE
WERNER FLAT TOP 4136 2013654
 WERNER LADY 0304

PEAK DOT UNANIMOUS 141C
HBH BANDOLIER LASS 71E 1983049
 HBH BANDOLIER LASS 333A

CONNEALY CONSENSUS 7229
 EURA ELGA OF CONANGA 9109
 C R A BEXTOR 872 5205 608
 SANDPOINT LADY 7869
 VISION UNANIMOUS 1418
 PRIDE OF PEAK DOT 11Y
 CONNEALY IMPRINT 8317
 HBH BANDOLIER LASS 18R

Act. BW	Adj. WW	Adj. YW	EPDs	CE	BW	WW	YW	MCE	Milk
65	539	875		13.0	-1.4	45	93	13.0	27

The Flat Top females are very feminine and show the calving ease characteristics he is known for. She has a nice set of EPDs right through.

Pasture exposed to HBH Flynn 161F from April 20 to June 24, 2020. Due later in exposure.



82G

Lot 83 **HBH *Maxie* 167G**

HBH 167G 2098262 FEB. 1, 2019 FEMALE

CONNEALY BLACK GRANITE
WERNER FLAT TOP 4136 2013654
 WERNER LADY 0304

REMITALL F RAGE 9A
HBH MAXIE 23C 1852920
 BROOKMORE MAXIE 166Y

CONNEALY CONSENSUS 7229
 EURA ELGA OF CONANGA 9109
 C R A BEXTOR 872 5205 608
 SANDPOINT LADY 7869
 S A V 707 RITO 9969
 REMITALL F KARMA 102W
 SITZ UPWARD 307R
 BROOKMORE MAXIE 219S

Act. BW	Adj. WW	Adj. YW	EPDs	CE	BW	WW	YW	MCE	Milk
81	618	901		10.0	0.5	51	98	11.0	29

A Flat Top female out of a Rage daughter. She has an excellent set of EPDs with most being in the top 10%. Her young dam has a son working for Blair Mistelbacher.

Pasture exposed to JL Admire 8004 from April 17 to June 24, 2020. Due early in exposure.



167G



Lot 84 HBH *Eline* 78G
HBH 78G **2098019** **JAN. 19, 2019** **FEMALE**

S CHISUM 6175
SHIPWHEEL MONTANA 2600 1779944
 DR J MS WIDE TRACK 374 M15

PA FORTITUDE 2500
HBH ELINE 38D 1913010
 HBH ELINE 24B

S ALLIANCE 3313
 S GLORIA 464
 APEX WIDE TRACK 374
 DR J MISS CURU 16
 GAR-EGL PROTEGE
 G G CLARA 0171
 TJF 20X AMBUSH 14Z
 KEMBAR ELINE 15N

Act. BW	Adj. WW	Adj. YW	EPDs	CE	BW	WW	YW	MCE	Milk
87	548	848		-1.0	4.3	58	105	10.0	18

High growth numbers on this Montana daughter. Her Fortitude dam is like any other; feminine, long bodied with a nice udder. She has a very good production record for a young dam and we look forward to her future.
 Pasture exposed to HBH Flynn 161F from April 20 to June 24, 2020. Due mid-exposure.



Lot 85 HBH *Princess* 145G
HBH 145G **2098223** **JAN. 28, 2019** **FEMALE**

REMITALL H RACHIS 21R
NORTHERN VIEW SMW GUSTOV 3Z 1681901
 ISLA BANK NEONIA 27S

S A V 004 DENSITY 4336
BROOKMORE PRINCESS 135W 1513973
 BROOKMORE PRINCESS 12N

REMITALL NIGHTHAWK 37N
 HENDERSON MISSIE 32'02
 BLACK RIDGE W WIDESPREAD 2K
 ISLA BANK NEONIA 27N
 S A V 8180 TRAVELER 004
 S A V MAY 7238
 MVF STOCKMAN 45H
 BROOKMORE PRINCESS 59G

Act. BW	Adj. WW	Adj. YW	EPDs	CE	BW	WW	YW	MCE	Milk
89	649	969		-1.0	4.5	52	92	2.0	20

A Gustov daughter out of a very good Brookmore cow that has raised some good progeny for HBH. Bred to the LLB Dominic bull will be an added bonus.
 AI bred to LLB Dominic 884F on May 5, 2020. Pasture exposed to HBH Flynn 161F from May 10 to June 24, 2020. Safe to AI date.

Thank You
Special thanks to
Mike Chambers and Emanuel Klassen
for all their years of service to HBH.



157F

Lot **86**

HBH 157F 2033134

HBH *Lucy* 157F

FEB. 2, 2018 FEMALE

BSF HOT LOTTO 1401
HF HOT LOTTO 54D 1908383
 HF ERICA 20X

BARSTOW CASH
 BSF PRINCESS EL CAP W2
 SOUTHLAND EXCLUSIVE 62U
 HF ERICA 26T

REMITALL F RAGE 9A
HBH LUCY 156C 1853001
 BROOKMORE LUCY 124Y

S A V 707 RITO 9969
 REMITALL F KARMA 102W
 S A V BISMARCK 5682
 BROOKMORE LUCY 187U

Act. BW	Adj. WW	Adj. YW	EPDs	CE	BW	WW	YW	MCE	Milk
74	727			3.0	2.9	79	129	9.0	19

Here is a young cow that represents HBH very well. She is the type we are trying to produce. 157F is a powerful daughter of Hot Lotto that has done such a good job for us. She will become a deep bodied power cow that has a good udder and can raise a top calf. Her weaning and yearling EPDs are right at the top which is very typical for the Lotto progeny. If you are looking to add some power to your herd, look at this young female, you won't be disappointed!!!
 Pasture exposed to HBH Grand 3G from April 15 to June 12, 2020.

Lot **86A**

HBH 45H 2155818

HBH *Lucy* 45H

JAN. 23, 2020 FEMALE

COLEMAN CHARLO 0256
BLAIRSWEST INTEGRITY 7037 1979528
 BAR-E-L ERICA 74A

O C C PAXTON 730P
 BOHI ABIGALE 6014
 BAR-E-L NATURAL LAW 52Y
 HF ERICA 339T

Act. BW	Adj. WW	EPDs	CE	BW	WW	YW	MCE	Milk
			4.5	3.7	69	114	6.0	22

One of the thickest heifer calves of the group. She has a ton of hair, very clean fronted and an amazing amount of rib shape. Look closely at her dam; if she turns out like her mom you will hit a home run! Sired by Integrity, a new sire for us, opens many opportunities on what to breed her to.



45H



Lot 87

HBH 150D 1913100

HBH *Mary* 150D

JAN. 31, 2016 FEMALE

S A V 707 RITO 9969
REMITALL F RAGE 9A 1727137
 REMITALL F KARMA 102W

CONNELY IMPRINT 8317
BROOKMORE MARY 79A 1752737
 BROOKMORE MARY 209W

RITO 707 OF IDEAL 3407 7075
 BR POLLY 8077-472
 S A V FINAL ANSWER 0035
 BROOKMORE KARMA 100T

CONNELY IMPRESSION
 ELLINA OF CONANGA 868 7127
 K C F BENNETT TOTAL
 BROOKMORE MARY 90M

Act. BW	Adj. WW	Adj. YW	EPDs	CE	BW	WW	YW	MCE	Milk
76	587			4.0	2.8	55	98	10.0	18

Our feature cow! I love this female from head to toe. She has a great look to her, is deep bodied, always in good shape and can raise a great calf. Just look at what she has beside her! This female is really hard to fault. The Rage females at HBH are for sure some of the best there are. I have had many comments from different breeders saying Rage may be the best bull HBH has ever had. Mark this cow down, she will be one to watch!!!

AI bred to S A V Renovation 6822 on April 28, 2020. Pasture exposed to HF Perfect Storm 198E from May 4 to June 12, 2020. Safe to AI date.

Lot 87A

HBH 1H 2154831

HBH *Mary* 1H

JAN. 13, 2020 FEMALE

BSF HOT LOTTO 1401
HF HOT LOTTO 54D 1908383
 HF ERICA 20X

BARSTOW CASH
 BSF PRINCESS EL CAP W2
 SOUTHLAND EXCLUSIVE 62U
 HF ERICA 26T

Act. BW	Adj. WW	EPDs	CE	BW	WW	YW	MCE	Milk
			4.0	2.8	64	109	10.0	18

A very powerful Lotto female that will get your attention come sale day! She really impresses me with her length, growth and style. When this pair comes in and the hammer drops, I wouldn't be afraid to take them both; almost a sure investment!





Lot 88 HBH *Miss Thunder* 51E
 HBH 51E 1983029 JAN. 16, 2017 FEMALE

Lot 88A HBH *Miss Thunder* 83H
 HBH 83H APPLIED FOR JAN. 28, 2020 FEMALE

S A V 707 RITO 9969
REMITALL F RAGE 9A 1727137
 REMITALL F KARMA 102W
 BROOKMORE CACTUS JACK 87Y
HBH MISS THUNDER 368A 1732116
 HBH MISS THUNDER 47W

RITO 707 OF IDEAL 3407 7075
 BR POLLY 8077-472
 S A V FINAL ANSWER 0035
 BROOKMORE KARMA 100T
 SITZ UPWARD 307R
 BROOKMORE ELINE 91M
 CONNEALY THUNDER
 HBH MISS EVA 10S

MCCONNELL ALTITUDE 3114
JL ADMIRE 8004 2030644
 WAVENY ERICA 57B
 CONNEALY COMRADE 1385
 MA BEAUTY 0156
 JL ROYAL ANSWER 9018
 WAVENY ERICA 17Y

Act. BW	Adj. WW	Adj. YW	EPDs	CE	BW	WW	YW	MCE	Milk
77	592			6.0	1.1	52	94	10.0	23

Act. BW	Adj. WW	PE	EPDs	CE	BW	WW	YW	MCE	Milk
				5.3	1.1	55	102	7.0	23

A very nice, moderate made Rage daughter with a nice udder, good feet and lots of rib! One I have marked high, I think this female has a lot of potential! She raised a bull last year that sold to Marvin Thiessen.

A moderate made daughter of Admire that we purchased from the Johnsons and he has impressed us with his calving ease and consistency. We have a lot of the bred heifers either bred to him or exposed after AI to him in this sale. A heifer that should turn out to be a good honest cow.

Pasture exposed to HF Perfect Storm 198E from May 4 to June 12, 2020.



Lot 89 HBH *Bandolier Lass* 333A
 HBH 333A 1732088 FEB. 18, 2013 FEMALE

Lot 89A HBH *Bandolier Lass* 59H
 HBH 59H 2155897 JAN. 25, 2020 FEMALE

CONNEALY IMPRESSION
CONNEALY IMPRINT 8317 1659104
 ELLINA OF CONANGA 868 7127
 TC FOREMAN 016
HBH BANDOLIER LASS 18R 1315467
 KEMBAR BANDOLIER LASS 23N

CONNEALY REFLECTION
 PEARL PAMMY OF CONANGA 194
 G A R GRID MAKER
 ELIGENCE PLUS OF CONANGA
 CONNEALY FOREFRONT
 TC PRIDE 8067
 BROOKMORE STOCKMAN 89K
 KEMBAR BANDOLIER LASS 42J

BSF HOT LOTTO 1401
HF HOT LOTTO 54D 1908383
 HF ERICA 20X
 BARSTOW CASH
 BSF PRINCESS EL CAP W2
 SOUTHLAND EXCLUSIVE 62U
 HF ERICA 26T

Act. BW	Adj. WW	Adj. YW	EPDs	CE	BW	WW	YW	MCE	Milk
75	586			5.0	1.8	39	75	10.0	16

Act. BW	Adj. WW	EPDs	CE	BW	WW	YW	MCE	Milk
			4.5	3.2	57	101	10.0	16

A really thick made, beefy, moderate cow that is always in good shape. She has a son working for Blair Mistelbacher and several females at HBH. Opportunity to purchase a cow with a proven track record!

A big, powerful daughter of Lotto! Lotto is one of those never miss sires that you can always count on. This is a very good calf that should get some attention. She is thick, great haired, lots of length that has that cow look! One to definitely mark in your book!

Pasture exposed to HF Perfect Storm 198E from April 15 to June 12, 2020.



Lot 90 **HBH Eline 24B**
HBH 24B 1784594 **FEB. 22, 2014** **FEMALE**

TJF AMBUSH 20X
TJF 20X AMBUSH 14Z 1708244
 TJF MS FREEDOM 35U

CONNEALY VENTURE 4423
KEMBAR ELINE 15N 1153937
 KEMBAR ELINE 13L

REMINGTON AMBUSH 290T
 TJF CHIEF LADY 95U
 WESTERN FREEDOM 505
 TJF ROSEBUD 90R

V F VENTURE FORWARD
 RUTH ANNE OF CONANGA
 V D A R LUCYS BOY
 BROOKMORE ELINE 68J

Act. BW	Adj. WW	Adj. YW	EPDs	CE	BW	WW	YW	MCE	Milk
100	693			-11.0	7.3	45	83	2.0	19

A big power cow with extra length and depth. She really has a nice udder and does a great job raising calves. She has had two bulls; one sold to Jayme Corr and another to Cattlex. Good honest cow!

Pasture exposed to HF Stature 87D from April 15 to June 12, 2020.



Lot 91 **HBH Aleta 11C**
HBH 11C 1853058 **JAN. 9, 2015** **FEMALE**

CONNEALY REFLECTION
JINDRA DOUBLE VISION 1764385
 HOFF RACHEL 8312 405

S A V PIONEER 7301
BROOKMORE ALETA 182A 1752739
 BROOKMORE ALETA 234W

BON VIEW NEW DESIGN 878
 HAPPY GRILL OF CONANGA 6260
 HOFF LIMITED EDITION SC 594
 HOFF MISS EXPO S C 4223

S A V FINAL ANSWER 0035
 S A V BLACKBIRD 5297
 MOHNEN DYNAMITE 1356
 BROOKMORE ALETA 3P

Act. BW	Adj. WW	Adj. YW	EPDs	CE	BW	WW	YW	MCE	Milk
56	514			9.0	-0.5	46	97	13.0	18

A long bodied cow that knows how to raise a good one. She has two sons; one working for Hylife Farms and one for John Morrow. Her Sim-Angus calf is maybe the best one.

Pasture exposed to NAC High Voltage 59F from April 15 to June 12, 2020.



Lot 90A **HBH Eline 40H**
HBH 40H 2154514 **JAN. 22, 2020** **FEMALE**

BROOKING BANK NOTE 4040
BROOKING TRENDSPOTTER 6166 1926676
 SOO LINE ANNIE K 9165

CONNEALY EARNAN 076E
 E A ROSE 918
 BAR-E-L THOR 6T
 SOO LINE ANNIE K 6271

Act. BW	Adj. WW	EPDs	CE	BW	WW	YW	MCE	Milk
			-6.0	5.5	53	96	5.0	18

A daughter of Trendspotter that has a lot of style and depth. She has lots of hair, good shape and coming from a hard working cow, should prove her to turn into a top individual!



Lot 91A **HBH Tibbie 147H**
HBH 147H BPRS1331564 **FEB. 6, 2020** **FEMALE** **POLLED** **PERCENTAGE**

SS/PRS HIGH VOLTAGE 244X
NAC HIGH VOLTAGE 59F BPG1250999
 NAC GOGIRL 56D

HTP/SVF DURACELL T52
 KENCO MILEY COTTONTAIL
 ACS ADVANTAGE 349A
 NAC 40Z

Act. BW	Adj. WW	EPDs	CE	BW	WW	YW	MCE	Milk
79								

Another Sim-Angus heifer with a ton of hair thickness length and barrel to her. Out of 11C she will know how to raise a top calf. My favourite Sim-Angus heifer.



Lot 92 **HBH Daisy 139D**
HBH 139D 1913095 **JAN. 30, 2016** **FEMALE**

Lot 92A **HBH Daisy 131H**
HBH 131H BPRS1331563 **FEB. 4, 2020** **FEMALE POLLED PERCENTAGE**

AA R TEN X 7008 S A
SPRUCE VIEW TEN X 18B 1784355
 SPRUCE VIEW BLACKBIRD 41Z
 S A V BISMARCK 5682
BROOKMORE DAISY 56Y 1603737
 BROOKMORE DAISY 259R
 MYTTY IN FOCUS
 A A R LADY KELTON 5551
 CL ANGUS RENOVATOR 167U
 SPRUCE VIEW BLACKBIRD 51W
 G A R GRID MAKER
 S A V ABIGALE 0451
 SITZ ALLIANCE 6595
 BABA DAISY 24L

SS/PRS HIGH VOLTAGE 244X
NAC HIGH VOLTAGE 59F BPG1250999
 NAC GOGIRL 56D
 HTP/SVF DURACELL T52
 KENCO MILEY COTTONTAIL
 ACS ADVANTAGE 349A
 NAC 40Z

Act. BW	Adj. WW	Adj. YW	EPDs	CE	BW	WW	YW	MCE	Milk
75	597			5.0	1.5	54	100	9.0	27

Act. BW	Adj. WW	EPDs	CE	BW	WW	YW	MCE	Milk
86								

A long bodied, big framed cow that will calve in April. She raised a bull calf that sold to Chris Brown and her bred heifer and calf sell with her at the sale.

A nice made, thick, moderate Sim-Angus heifer. The progeny off the High Voltage son are impressive. They carry extra body and size and is proving to be a good cross.

Pasture exposed to Young Dale Hi Def 52E from June 12 to July 20, 2020. Due April 2021.



Lot 93 **HBH Mary 151D**
HBH 151D 1913098 **JAN. 31, 2016** **FEMALE**

Lot 93A **HBH Mary 113H**
HBH 113H BPRS1331561 **FEB. 1, 2020** **FEMALE POLLED PERCENTAGE**

BASIN EXPEDITION R156
BASIN EXCITEMENT 1688134
 BASIN LADY S532 AK
 REMITALL F CHISELED 132Z
HBH MARY 44B 1808745
 BROOKMORE MARY 25Y
 GARDENS EXPEDITION
 BASIN PRIMROSE LADY 5287
 VERMILION PAYWEIGHT J847
 BASIN LADY 306E
 S CHISUM 6175
 REMINGTON BEAUTY 14U
 S A V BISMARCK 5682
 BROOKMORE MARY 209W

SS/PRS HIGH VOLTAGE 244X
NAC HIGH VOLTAGE 59F BPG1250999
 NAC GOGIRL 56D
 HTP/SVF DURACELL T52
 KENCO MILEY COTTONTAIL
 ACS ADVANTAGE 349A
 NAC 40Z

Act. BW	Adj. WW	Adj. YW	EPDs	CE	BW	WW	YW	MCE	Milk
72	643			7.0	0.9	64	111	10.0	23

Act. BW	Adj. WW	EPDs	CE	BW	WW	YW	MCE	Milk
77								

A slightly finer made female that is very long and stylish. She is the type that goes out and works hard to bring in a good calf!

Another very good Sim-Angus heifer that has good style, shape and extra length of body. I think these heifers will make great cows down the road that will raise you some great calves.

Pasture exposed to Everblack Vision 119F from April 15 to June 12, 2020.



Lot 94 *HBH Estelle 169F*
HBH 169F 2033147 **FEB. 4, 2018** FEMALE

KR STATUS 4267
HF STATURE 87D 1908399
 HF MAYFLOWER 17X
 HBH HERITAGE 16X
HBH ESTELLE 496B 1784570
 PRAIRIELANE 7093 ESTELLE 0060

KOUPALS B&B IDENTITY
 WK QUEEN 1423
 HF TIGER 5T
 HF MAYFLOWER 67U
 S A V HERITAGE 6295
 KEMBAR ELINE 15N
 PRAIRIELANE OBJECTIVE 7093
 PRAIRIELANE FOCUS ESTELLE 8194

Act. BW	Adj. WW	Adj. YW	EPDs	CE	BW	WW	YW	MCE	Milk
83	609		3.0	2.6	54	99	5.0	33	

Here is the type of female that Stature represents moderate made, nice shape, good udder and well footed. These are the kind most people are looking for, in my opinion, they take less feed and raise a big calf!

Pasture exposed to Remittal F Connection 82G from April 15 to June 12, 2020.



Lot 95 *HBH Lenlock 189F*
HBH 189F 2033163 **FEB. 7, 2018** FEMALE

SANKEYS JUSTIFIED 101
SIX MILE BULL DURHAM 245B 1811004
 SIX MILE BLACKBIRD 864U
 S A V PIONEER 7301
BROOKMORE LENLOCK 53Y 1603721
 BROOKMORE LENLOCK 93R

SANKEYS LAZER 609 OF 6N
 SANKEYS ERICA 525
 PSF FREEDOM 12S
 ROSE HILL BLACKBIRD 4N
 S A V FINAL ANSWER 0035
 S A V BLACKBIRD 5297
 W C C SPECIAL DESIGN L309
 BROOKMORE LENLOCK 140K

Act. BW	Adj. WW	Adj. YW	EPDs	CE	BW	WW	YW	MCE	Milk
79	601		1.0	2.6	48	82	4.0	22	

A female that always grabs your attention when you walk in the pen! She really has that look at me style to her! Clean fronted, long bodied, nice udder explains 189F very well. Take a look at the fancy heifer calf she has beside her. If she can raise them like that, she is the one you need to have! Bred to our Simmental bull for a mid-March calf should be exciting! Pasture exposed to HBH Grand 3G from April 15 to June 12 and then exposed to NAC High Voltage 59F from June 13 to August 15, 2020. Due mid-March 2021.



Lot 94A *HBH Estelle 42H*
HBH 42H 2155786 **JAN. 23, 2020** FEMALE

KOUPAL KOZI 22
KOUPAL KOZI 418 1835081
 KOUPAL EBONETTE 263

O C C UNMISTAKABULL 896U
 KOUPAL ELBA 0187
 KOUPAL BRULEE 698
 KOUPALS EBONETTE 545

Act. BW	Adj. WW	EPDs	CE	BW	WW	YW	MCE	Milk
			6.5	2.9	69	123	4.5	28

Here is a typical Kozi female. Moderate made, thick bodied with an abundance of middle. Any time we put a Kozi female in a sale comments could always be the same. Pretty good job for a heifer's first calf, I think this pair could get overlooked a little. It always is the hardest time to look at a young cow after raising a good calf and usually turns out to be some of the best buying opportunities in a sale!



Lot 95A *HBH Lenlock 77H*
HBH 77H 2156070 **JAN. 28, 2020** FEMALE

KOUPAL KOZI 22
KOUPAL KOZI 418 1835081
 KOUPAL EBONETTE 263

O C C UNMISTAKABULL 896U
 KOUPAL ELBA 0187
 KOUPAL BRULEE 698
 KOUPALS EBONETTE 545

Act. BW	Adj. WW	EPDs	CE	BW	WW	YW	MCE	Milk
			5.5	3.5	67	116	4.0	23

Another Kozi female that is one of my favourites! She has the style and shape that I admire in the Angus breed. Good hair, tons of body and eye appeal, will make you fall in love with this heifer. If we were on the show road this fall this girl would have definitely had a halter on her head!!!!





Terms & Conditions

TERMS:

The terms of the sale are cash or cheque, payable at par at the sale location. The right of property shall not pass until after settlement has been made; no invoicing on buyers in attendance, unless previous arrangements have been made. Every animal sells to the highest bidder and in cases of disputes, the auctioneer's decision will be final. Current exchange rates will be announced sale day. All monies are in Canadian funds.

BIDDING:

Each animal will sell to the highest bidder... no by-bidding will be permitted. Disputes - Bidding will be reopened between the parties involved in dispute. If no further bidding is made, the buyer will be the person from whom the auctioneer accepted the last bid. The auctioneer's decision on all disputes will be final.

ANNOUNCEMENTS:

All announcements made from the auction block will take precedence over the printed matter in the catalogue. Buyers are therefore cautioned to pay close attention to such disclosures.

CERTIFICATE OF REGISTRATION:

Each animal will carry papers issued by their breed association unless otherwise stated. A certificate of registry duly transferred will be furnished to the buyer for each animal after payment has been made.

PEDIGREE ESTIMATES:

Pedigree Estimates (PE) are created on the projected mating of the animal's sire and dam based on averages of the two, creating estimated values that do not hold the same accuracy of actual EPDs issued from the association and should be used as such.

**HBH Angus Farms uses Canadian Angus
Performance Program whole herd reporting.**

**Northern Light Simmentals uses
Total Herd Enrollment (THE).**

LIABILITIES:

All persons attend the sale at their own risk. The seller, facility owner and sale manager assume no liability, legal or otherwise, for any accidents that occur. It is understood that T Bar C Cattle Co. Ltd. is acting only as a medium between buyer and seller and is not responsible for any failure on the part of either party to live up to his obligations. Neither does T Bar C Cattle Co. Ltd. assume any financial obligations to collect or enforce collection of any monies between parties and any legal action that may in exceptional cases be taken must be between the buyer and the seller. T Bar C Cattle Co. Ltd. assumes no responsibility for any credit extended by the seller to the buyer. The buyer must look to the seller for fulfillment of all guarantees and representations made hereunder.

RIGHTS AND OBLIGATIONS:

The above terms and conditions of the sale shall constitute a contract between the buyer and seller and be equally binding to both. Resale of animals following purchase in this sale shall constitute a separate transaction and the rights and obligations of the two parties connected thereto are not covered by the terms and conditions of this sale.

PHONE, MAIL, WIRE BIDS:

Bidders unable to attend the sale may phone, wire or mail their bids and instructions to the sale managers, auctioneer or special representatives. Bids must be received in sufficient time prior to the sale.

DELIVERY:

We will assist in arranging transportation wherever possible. Each animal becomes the risk of the purchaser as soon as sold.

INSURANCE:

Will be available sale day. We strongly recommend that insurance is purchased for full value.

ERRORS:

All announcements at sale time, written or oral, supercede any written material in the catalogue.

Notes

**Return Undeliverable
Canadian Addresses To:
T Bar C Cattle Co. Ltd.
Box 2330
Warman, SK S0K 4S0**



Created By:

