

RED ANGUS | SIMM - ANGUS | CHAROLAIS

Moose Creek

— RED ANGUS —

2020

2-YEAR-OLD SALE | JANUARY 29

4555

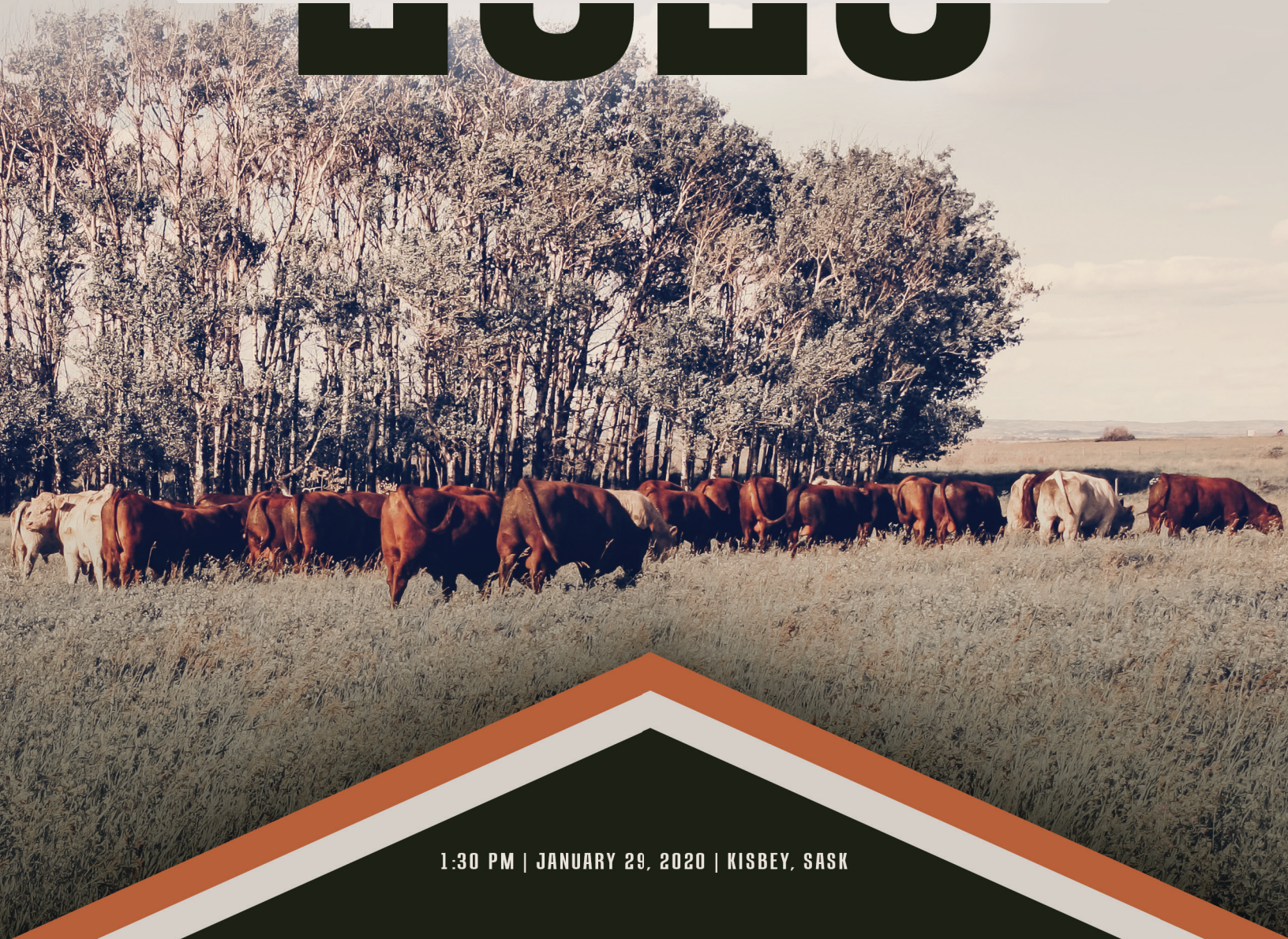

1:30 PM | JANUARY 29, 2020 | KISBEY, SASK

ANNUAL
2-year-old
BULL SALE

1:30PM CST, JANUARY 29

Sale Staff

Chris Poley, AUCTIONEER (306) 220-5006
Helge By, RINGSIDE (306) 536-4261
Nathan Marin, RINGSIDE (306) 869-7130

Sale Day Phones

Moose Creek Red Angus (306) 462-4836
Darren's cell (306) 577-8970

Buyer Representatives

Glen Vargo (306) 736-7710
Jim Hallberg (Shiney) (306) 861-0917
Ken Wray H (204) 686-2289, C (204) 522-6117
Whitney Bosovich (DLMS) (780) 991-3025

Sale Accommodations

Bear Claw Casino & Lodge, White Bear Lake Resort
Carlyle, Sask (877) 909-2327

Photos & Videos

Additional photos and videos of the offering will be on
the website at www.moosecreekredangus.com.

CATALOGUE ORDER IS SALE ORDER

Development & Delivery

We will continue to develop your newly purchased herd sire(s)
for you at no cost. All we ask is that you insure your purchase
for the duration that he is being developed. The bulls staying
until spring will be semen checked and delivered to you in
April/May or as loads develop for your area. For anyone want-
ing to develop their own bulls, a rebate of \$250 per bull will
be subtracted from the purchase price. This applies to any bulls
taken sale day or delivered within seven days of the sale.

Semen Testing

All of the bulls in the sale have been vet inspected, palpated
and scrotal measured prior to going to grass in the spring and
again prior to the sale. None of the bulls selling have been se-
men checked. Most veterinarians agree that semen checking is
only valid for up to 30 days post testing. Any of the bulls selling
are fully guaranteed; if they happen to be incapable of settling
cows, a replacement bull will be supplied until a suitable bull
is available. Credit for the incapable bull may be used at any
Moose Creek sale on any breed of bull. At no point shall the
compensation be greater than the purchase price.

Online Bidding **DLMS**
www.dlms.ca

Watch and bid on-line at DLMS.ca, (Mark Shologan,
780-699-5082) Please register to bid before sale day.
If you're planning to bid on-line, please feel free to contact the
sale staff or Darren as we are pleased to help select a bull(s) that
will fit into your program. It is our utmost priority to ensure
you secure the correct bull for the system and role you plan to
use him in.

Bull Photography

Prairie Pistol Designs

Catalogue Design

Bella Spur Creative



RED ANGUS · RED SIMMANGUS · CHAROLAIS

Moose Creek

— R E D A N G U S —
2-YEAR-OLD BULL SALE

1:30PM · WEDNESDAY, JANUARY 29, 2020

AT MOOSE CREEK RED ANGUS

3 MILES SOUTH & 1 MILE EAST of KISBEY, SASKATCHEWAN

Welcome to the 2020 Edition of the Moose Creek 2-Year-Old Bull Sale. As with many in the agriculture world, turning the page on the calendar from 2019 to 2020 is a welcome sight.

To begin with, we must always show appreciation for our previous buyers and bidders. 2019 was a record year for us, breaking all of our sales targets on volume and supplying the industry with more bulls and females than ever before. It's humbling and exciting to get our genetics, vision, philosophy and brand into Canada's greatest cowherds.

We believe we've demonstrated to the industry that we produce a sound, marketable product that emphasizes low maintenance, easy keeping, fertile cows that thrive in a highly competitive and ruthlessly culled environment. Simply put, our brood cow band can work and adapt to the increased pressure of less attention, less management and definitely less cost per unit.

All of the bulls are brought along slowly, fed modestly their first winter and then sent to grass for almost 200 days before being penned up to develop for the sale. Their longevity, soundness and potential were not jeopardized with too much feed nor lack of. They're fresh, athletic, healthy bulls bred and fed for big country and tough work.

Our Red Angus and Red SimmAngus divisions are committed to the same quality you have come to expect from us. Many of the Red Angus bulls are suitable for heifers or are experienced bulls having seen service on our own heifers. The Red SimmAngus bulls are born first cycle, unassisted and unsupervised on grass. Their mothers are not "culls", we have sorted some of our top cow families into that group, as the quality that you demand must meet the quality of the offering.

Finally, our Charolais program is really growing. We've listened to the industry and our customers; *"get me ranch raised white bulls!"* They're fed right and have genetics that won't tolerate bad feet, bad mothers or big, dumb calves. Nature has helped us supply the kind of bulls that volume cow herds can purchase to get scale-squeezing calves without outrageous management demands. Our white program is expanding, and will really come into its own in the next couple years.

As in the past, we'll keep your bull until Spring or whenever you would like him, free of charge. Delivery is also complimentary and coordinated at a time that's convenient for both of us. If you have reservations of purchasing a herd sire so far away from home, the shock of the matter is, I've likely fueled up at the Cardlock in your town this spring!

Come early for a wonderful meal that starts at noon, cooked to perfection by Jack & Diane Wilson. I'm not making many guarantees about the weather but it will be warmer than last year... how much, I don't know!

Thanks for taking the time to view our offering,

Darren Ippolito
for Moose Creek Red Angus



Darren, Kylie, Kord & Henrietta



Candace, Glenn & Donna

More than
40
YEARS
IN THE BUSINESS,
WE WILL BE THERE
WHEN YOU NEED US.

Moose Creek Red Angus • Darren Ippolito BOX 190, KISBEY, SASKATCHEWAN S0C 1L0

WEBSITE www.moosecreekredangus.com EMAIL moose.creek@sasktel.net

DARREN 306-577-8970 TEL/FAX 306-462-4836

Check Those

Our thinking needs to move to the bulls in the herd because it is the time to start worrying. A bull that is not reproductively sound today more than likely will not be settling cows in June.

The reproductive process in a bull is not something that can be turned on and off. In reality, a bull's reproductive process never should turn off. If it does, to get it to turn on again is a major, time-consuming process. One could liken the problem to an engine that has the wrong fuel in it during the dead of winter and is stalled on a frozen highway 300 miles from the nearest service station.

As an optimist, one would think that one will get the engine going again, even if it takes until the spring thaw. Any immediacy in getting the engine started

probably will cost a lot of money and still take time, so don't use the wrong fuel and save yourself a lot of stress and work.

Likewise, now is the time to check the bulls to avoid any crises management issues before the weather is nice and the bulls are loaded on the trailer to service a friendly pasture of cows. The cows often are the focus of attention because they have those nice-looking calves walking alongside and are the primary feeding group.

Only after all the cows and calves are fed do we wonder if the bulls have been fed. When one looks at how much bulls cost these days, they should get the same treatment as cows. How often does one drive by a producer's lot to look at the cows only to notice that the bulls are eating on an old bale of hay in the bull pen? There

“

From the onset, the bull requires at least 54 days to produce a viable sperm cell and another seven to 10 days for the sperm cell to arrive at the launch pad. That's more than two months that is needed for a bull to initiate the ability to settle a cow.



Bulls NOW

aren't that many bulls, so they end up nibbling on the outside of the bale, which eventually turns old.

This is not a good plan; it may lead to procrastination and missing an opportunity for the early diagnosis of a problem. Why early diagnosis? A bull has a very complex process called spermatogenesis. This process occurs in the testis and starts when a cell decides to become a sperm cell. From the onset, the bull requires at least 54 days to produce a viable sperm cell and another seven to 10 days for the sperm cell to arrive at the launch pad. That's more than two months that is needed for a bull to initiate the ability to settle a cow.

To further complicate matters, we know one sperm cell is not nearly enough. In reality, the bull needs to produce billions of sperm cells in preparation for a day's breeding. Obviously, awareness and expectation of bull fertility needs to be placed at the top of the managerial list today.

Start by making sure the bulls have a complete nutritional program that is evident in good body conditioning. Do not hesitate to call your consulting nutritionist to ask for a re-evaluation.

Are the bulls getting what they need? Thin bulls, those with ribs showing and other bone structures very prominent, need a nutritional re-evaluation regardless of what is being fed.

Once the nutrition level is set, start asking questions. Has age taken a toll that has rendered some bulls

incapable of a vigorous breeding schedule? Are structural problems and injuries created by day-to-day jostling evident? Likewise, make sure one has not overcompensated and created bull couch potatoes. These bulls are overpampered and overfed, and lack the physical conditioning or desire to get the job done when turned out with a group of cycling cows. Both over and underfeeding are not good.

A lot of effort is wasted on good cow management when bull management is lacking or nonexistent. Bulls need to be in good physical condition to meet the rigors of an active reproductive life. Exercise doesn't hurt.

A thorough breeding exam is required, even for the healthiest-appearing male. The exam should include a physical evaluation of the body condition, feet and legs, eyes and any indication of illness. A rectal exam to evaluate the prostate and other internal reproductive organs, plus an external examination of the testes, scrotum, penis and prepuce is required. A semen evaluation based on volume, color, motility and morphology should conclude the breeding soundness exam.

All these evaluations need to be done now, one to two months prior to bull turnout to acquire the needed replacements and correct other deficiencies in the bull pen. The last evaluation is done at bull turnout, which is making sure the bull wants to breed cows.

Kris Ringwall, Beef Specialist, NDSU Extension Service



The Perfect Cow...

Back in the early 1990s, headlines generated some interest in developing a “green cow.” This green cow was supposed to produce (synthesize) its own food, just like our green forages. I believe it had something to do with photosynthesis, using sunlight as energy. Theoretically, that would have significantly contributed to making the perfect cow: low input with high output. So, did science fail because there is no such thing as a green cow?

To the contrary. Science has helped us understand how to identify best management practices that allow us to produce an efficient, sustainable product. However, management is only part of the equation. The animal and the environment are the other parts. We can manage only as well as the cow and her offspring will allow us to. If we can produce a “perfect cow,” then we can more easily manage that cow.

So what should the perfect cow look like?

What a perfect beef cow looks like phenotypically depends on the eye of the beholder, but what she is capable of should result in the same goals. The perfect cow can possess all the traits you are looking for through genetic selection, phenotypic evaluation, management and production measurements. Fair enough?

Not only do I want the perfect cow to possess certain traits, but I think some traits are more important

than others. Here is how I rank these traits based on importance, as a percentage.

PREFERRED TRAITS

1. Fit her environment. (35%)

How the cow fits with her environment is the most important trait for me. This means she will deliver a healthy calf every year and maintain her body condition throughout the year as she accomplishes that. She will be more efficient at forage utilization because she likely has a lower intake, can metabolize and prioritize nutrients more efficiently. If a cow cannot maintain a body condition score (BCS) 5 throughout the year, this can have negative impacts on fertility, milk production and health.

2. Fertility: Must calve every 365 days, no exceptions. (25%)

In my mind, fertility is one of the most important traits in a female. However, if the cow does not fit her environment, she won't survive. Because of this, I rank it second. From an economic standpoint, however, fertility ranks the highest. To deliver a healthy calf every year, the cow must calve by 24 months of age.

Age and weight at puberty are moderately to highly heritable traits. By selecting for these traits in your replacement heifers, you increase their chances of



We can manage only as well as the cow and her offspring will allow us to. If we can produce a “perfect cow,” then we can more easily manage that cow.



Does She Exist?

reaching their target calving dates. This cow must calve every 365 days. No exceptions.

The average gestation period for a cow is approximately 283 days. Based on what we know, if a cow calves in adequate body condition (BCS 5-6), she needs 60 to 75 days after calving to begin cycling again and have an opportunity to become pregnant naturally.

To meet that goal, she needs to conceive within the first 30 days of the breeding season and calve in the first 30 days of the calving season. If she calves at a lower body condition, her recovery period after calving is longer, reducing the likelihood of her conceiving early in the breeding season.

3. Be efficient throughout her production cycle. (15%)

This can be defined in many ways: as a single trait (reproductive, forage, what she produces, etc.) or she can be efficient in every stage of production. I want a cow that can be efficient in all of the traits listed above and throughout her production cycle. I am looking for a cow that can:

- Wean a calf greater than or equal to my average weaning weight.
- Be moderately framed and weigh less than or equal to 1,300 pounds.

- Maintain a BCS of a 5 (± 0.5) throughout the year.

4. Provide the nutrient resources for her offspring to reach their genetic potential. (15%)

If the cow fits her environment and calves when she needs to, that calf is likely your biggest source of income. The cow must provide sufficient resources for the calf to reach its genetic potential. This not only includes the genetic potential for this calf to grow, but also the mother's nutrient resources available during lactation and the conversion of feed and forage resources (other than from its mother) to protein prior to weaning. Major factors that can impact the genetic potential of a calf are: Length of calving season; Mother's milk production; Forage resources; Environmental conditions and Health.

A cow's disposition is becoming more important as we find ourselves not having the time to deal with poorly dispositioned cattle. Because the average herd size in the U.S. is approximately 40 head, many beef producers have a full-time job outside of raising cattle. So, my cow must not be crazy. Research has shown us that poor disposition in cattle causes stress, resulting in increased risk for reductions in fertility and animal performance as well as higher susceptibility to sickness and disease. So, cull based on disposition.



Red Angus

Our Red Angus program is one of the oldest and most respected in Canada. We have lead by example, breeding and selecting a sound, fertile, efficient cowherd mated to top-notch herd sires. We've wasted no resources selecting genetics that will thrive in low-management systems, where extended feeding and grazing strategies are utilized. Most importantly, we place our nearly six decades of Red Angus breeding reputation on the line every time we offer a herd sire for sale.



1
X

CAMPAIGN 42F*

RED | POLLED | 2061694 | 01-MARCH-2018

sire RED MOOSE CREEK CLOONEY 20D

RED U2 DYNAMO 7Z

dam RED MOOSE CREEK CAROL 61B

CE	ACT. BW	ACT. WW	O.G. WT	CURRENT	LEPTIN	SC
***	92 lbs	644 lbs	1541 lbs	1774 lbs		

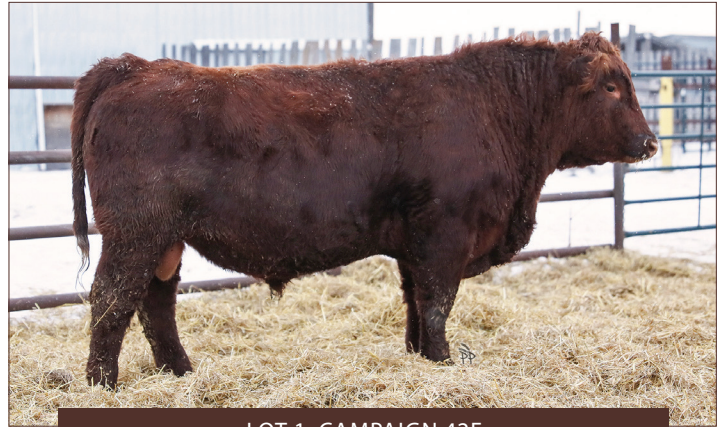

LOT 1: CAMPAIGN 42F

2
X

THORSBY 60F

RED | POLLED | 2061683 | 05-MARCH-2018

sire RED MOOSE CREEK CLOONEY 20D

RED MOOSE CREEK SRIRACHA 98W

dam RED MOOSE CREEK LANA 112B

CE	ACT. BW	ACT. WW	O.G. WT	CURRENT	LEPTIN	SC
***	84 lbs	633 lbs	1398 lbs	1678 lbs		



LOT 2: THORSBY 60F

3
X

RICOCHET 186F

RED | POLLED | 2061716 | 31-MARCH-2018

sire RED MOOSE CREEK CLOONEY 20D

RED MOOSE CREEK OLYMPIAN 64P

dam RED MOOSE CREEK PATTI 3W

CE	ACT. BW	ACT. WW	O.G. WT	CURRENT	LEPTIN	SC
**	94 lbs	608 lbs	1648 lbs	1852 lbs		

THIS IS A VIDEO SALE

No bulls will physically enter the sale barn. A video of each bull will be playing at the time of the sale. Viewing of the bulls can take place anytime prior to sale day. Give yourself time sale morning to evaluate the offering prior to sale time. The experience of choosing your bull in the ring changes drastically at a video sale.

4
X

MIDAS 122F

RED | POLLED | 2061705 | 17-MARCH-2018

sire RED MOOSE CREEK CLOONEY 20D

RED MOOSE CREEK SRIRACHA 98W

dam RED MOOSE CREEK BRIDGET 39B

CE	ACT. BW	ACT. WW	O.G. WT	CURRENT	LEPTIN	SC
***	86 lbs	582 lbs	1252 lbs	1534 lbs		

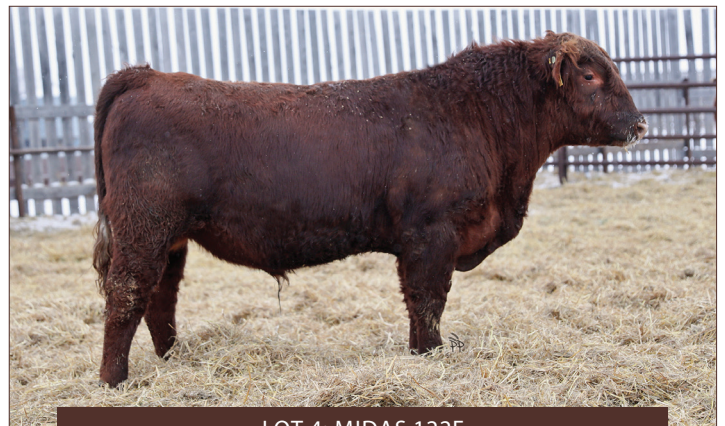

LOT 4: MIDAS 122F



LOT 5: SHADOW 136F

5
X

SHADOW 136F

RED | POLLED | 2061687 | 19-MARCH-2018

sire RED MOOSE CREEK CLOONEY 20D

RED LAZY MC DIVIDE 8J

dam RED MOOSE CREEK JAN 14R

CE	ACT. BW	ACT. WW	O.G. WT	CURRENT	LEPTIN	SC
**	98 lbs	565 lbs	1303 lbs	1567 lbs		



LOT 6: KELSO 144F

6
X

KELSO 144F

RED | POLLED | 2061708 | 21-MARCH-2018

sire RED MOOSE CREEK CLOONEY 20D

RED MOOSE CREEK SRIRACHA 98W

dam RED MOOSE CREEK BARONA 49B

CE	ACT. BW	ACT. WW	O.G. WT	CURRENT	LEPTIN	SC
***	82 lbs	527 lbs	1273 lbs	1534 lbs		

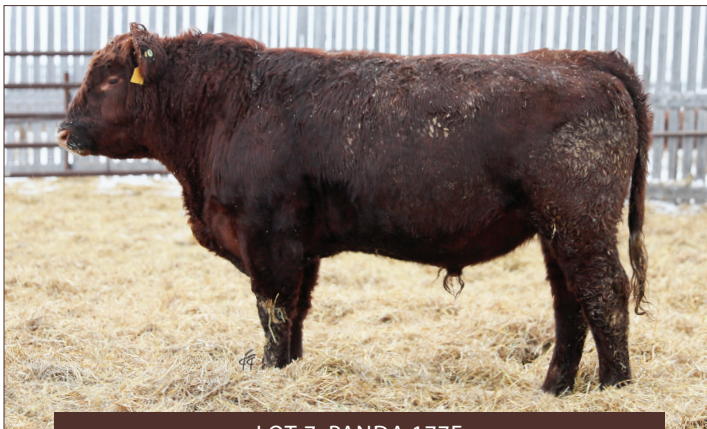

LOT 7: PANDA 177F

7
X

PANDA 177F

RED | POLLED | 2061713 | 28-MARCH-2018

sire RED MOOSE CREEK CLOONEY 20D

RED MOOSE CREEK OLYMPIAN 64P

dam RED MOOSE CREEK GRACE 33W

CE	ACT. BW	ACT. WW	O.G. WT	CURRENT	LEPTIN	SC
**	90 lbs	550 lbs	1230 lbs	1495 lbs		

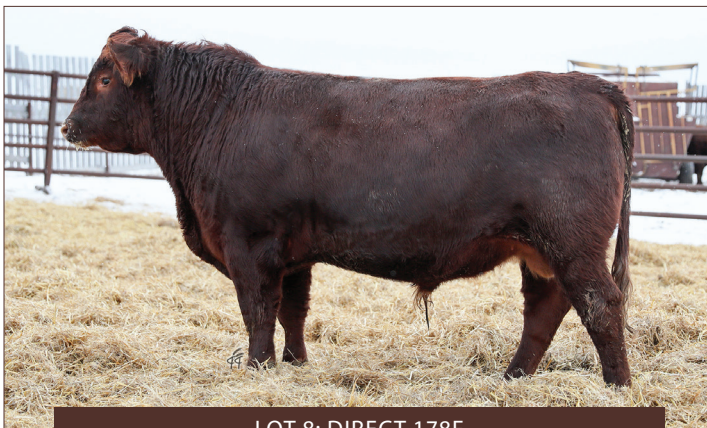

LOT 8: DIRECT 178F

8
X

DIRECT 178F

RED | POLLED | 2061714 | 29-MARCH-2018

sire RED MOOSE CREEK CLOONEY 20D

RED MOOSE CREEK SRIRACHA 98W

dam RED MOOSE CREEK LASSIE 150A

CE	ACT. BW	ACT. WW	O.G. WT	CURRENT	LEPTIN	SC
***	80 lbs	558 lbs	1295 lbs	1567 lbs		

9
X

BOONE 276F*

RED | POLLED | 2061719 | 29-APRIL-2018

sire RED MOOSE CREEK CLOONEY 20D
RED MOOSE CREEK ADMIRAL 9M
dam RED MOOSE CREEK MARTHA 15T

CE	ACT.BW	ACT.WW	O.G.WT	CURRENT	LEPTIN	SC
****	72 lbs	503 lbs	1091 lbs	1394 lbs		

NON-VIRGIN BULLS

Some bulls in the sale serviced females in 2019. Any that did will be marked with an “*”. All bulls that saw service in 2019 will have been Trich tested prior to the sale and sold as Trich free. A full description of each bull’s group they serviced is available and/or will be noted in their footnotes.

10
X

CYMRI 69F*

RED | POLLED | 2040583 | 07-MARCH-2018

sire RED FLYING K GALAXY 57B
RED SVR GANGSTER 44X
dam RED MOOSE CREEK INA 202D

CE	ACT.BW	ACT.WW	O.G.WT	CURRENT	LEPTIN	SC
****	72 lbs	538 lbs	1302 lbs	1564 lbs		



LOT 10: CYMRI 69F

11
X

JAMES 153F*

RED | POLLED | 2045640 | 23-MARCH-2018

sire RED FLYING K GALAXY 57B
RED SVR GANGSTER 44X
dam RED MOOSE CREEK ROBIN 215D

CE	ACT.BW	ACT.WW	O.G.WT	CURRENT	LEPTIN	SC
****	70 lbs	579 lbs	1434 lbs	1632 lbs		



LOT 11: JAMES 153F

12
X

JOSE 166F*

RED | POLLED | 2045642 | 26-MARCH-2018

sire RED FLYING K GALAXY 57B
RED SVR GANGSTER 44X
dam RED MOOSE CREEK VIMEY 198Z

CE	ACT.BW	ACT.WW	O.G.WT	CURRENT	LEPTIN	SC
****	76 lbs	582 lbs	1336 lbs	1587 lbs		

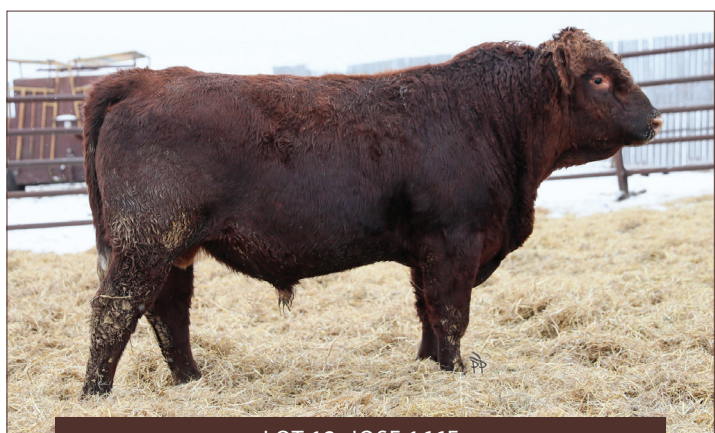

LOT 12: JOSE 166F

13
X

MANNY 193F

RED | POLLED | NOT REG | 01-APRIL-2018

sire RED FLYING K GALAXY 57B
 RED WRAZ HITCH 52A
dam RED MOOSE CREEK CONNIE 262D

CE	ACT. BW	ACT. WW	O.G. WT	CURRENT	LEPTIN	SC
****	76 lbs	587 lbs	1363 lbs	1624 lbs		

14
X

CENA 185F*

RED | POLLED | NOT REG | 30-MARCH-2018

sire RED FLYING K GALAXY 57B
 RED WRAZ HITCH 52A
dam RED MOOSE CREEK AINSLEY 241D

CE	ACT. BW	ACT. WW	O.G. WT	CURRENT	LEPTIN	SC
****	70 lbs	617 lbs	1139 lbs	1424 lbs		



LOT 15: BURRIS 168F

15
X

BURRIS 168F

RED | POLLED | NOT REG | 26-MARCH-2018

sire RED LINES TWISTER 13D
 RED SVR GANGSTER 44X
dam RED MOOSE CREEK PTEET 201C

CE	ACT. BW	ACT. WW	O.G. WT	CURRENT	LEPTIN	SC
****	82 lbs	562 lbs	1286 lbs	1547 lbs		

Building relationships that create value at every level of the industry.

Moose Creek Red Angus is a fourth generation purebred operation situated in southeastern Saskatchewan, just south of the beautiful Moose Mountains. Our herd consists of two breeding groups; a winter group and a spring herd. Together, they number over 400 strong. In addition to the registered herds, we also run a large commercial cow-calf and grass yearling program.

We are passionate about the cattle industry and are proud to be involved in the sustainability movement. It is important for us to be working with other like-minded groups; that's why we've been involved, since their inception, with programs such as, BIXS, VBP+, McDonald's Sustainability Pilot and Canadian Roundtable for Sustainable Beef.

A heartfelt thank you to our customers for supporting us for over 40 years in the business. Many have been with us for more than 25 years while spanning 3 different generations of bull buyers. It is an honour to call so many of you friends!



16
X

WARSAW 184F*

RED | POLLED | NOT REG | 30-MARCH-2018

sire RED LINES TWISTER 13D
RED LINES PINE CHIEF 15Z
dam RED MOOSE CREEK SYRINGA 113C

CE	ACT.BW	ACT.WW	O.G.WT	CURRENT	LEPTIN	SC
****	76 lbs	506 lbs	1270 lbs	1578 lbs		



LOT 16: WARSAW 184F

17
X

LEXXON 180F

RED | POLLED | NOT REG | 30-MARCH-2018

sire RED LINES TWISTER 13D
RED HOWE DESIGNER 63X
dam RED MOOSE CREEK EMILY 31C

CE	ACT.BW	ACT.WW	O.G.WT	CURRENT	LEPTIN	SC
****	72 lbs	554 lbs	1251 lbs	1504 lbs		

18
X

STURGEON 102F*

RED | POLLED | 2061636 | 13-MARCH-2018

sire RED LINES TWISTER 13D
RED MCRAES MUSTIC 22T
dam RED TCR ROXIE 60Y

CE	ACT.BW	ACT.WW	O.G.WT	CURRENT	LEPTIN	SC
**	90 lbs	634 lbs	1267 lbs	1537 lbs		

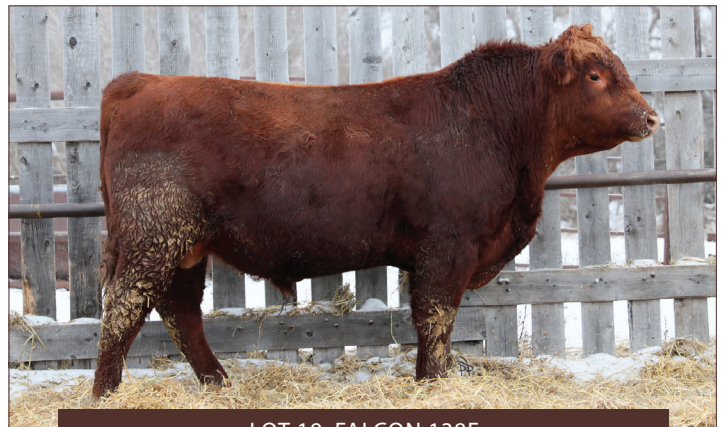

LOT 19: FALCON 138F

19
X

FALCON 138F

RED | POLLED | 2061648 | 19-MARCH-2018

sire RED LINES TWISTER 13D
RED LINES PINE CHIEF 15Z
dam RED MOOSE CREEK LAKME 29B

CE	ACT.BW	ACT.WW	O.G.WT	CURRENT	LEPTIN	SC
***	82 lbs	596 lbs	1444 lbs	1694 lbs		

20
X

GIAMBI 125F*

RED | POLLED | 2061642 | 17-MARCH-2018

sire RED LINES TWISTER 13D
RED HOWE DESIGNER 63X
dam RED MOOSE CREEK ANNE 173C

CE	ACT.BW	ACT.WW	O.G.WT	CURRENT	LEPTIN	SC
***	82 lbs	521 lbs	1286 lbs	1587 lbs		



LOT 20: GIAMBI 125F

21
X

BARBATO 248F

RED | POLLED | NOT REG | 17-APRIL-2018

sire RED BLAIR'S REPLICA 98A
RED MOOSE CREEK CHAVEZ 12X
dam RED MOOSE CREEK PATTI 167Z

CE	ACT. BW	ACT. WW	O.G. WT	CURRENT	LEPTIN	SC
**	100 lbs	603 lbs	1372 lbs	1639 lbs		

22
X

CAPELLO 245F

RED | POLLED | NOT REG | 17-APRIL-2018

sire RED BLAIR'S REPLICA 98A
RED BAKERS CENTURY
dam RED BROX DYNA MINOLA 18T

CE	ACT. BW	ACT. WW	O.G. WT	CURRENT	LEPTIN	SC
**	96 lbs	638 lbs	1209 lbs	1478 lbs		



LOT 23: BERLIN 212F

23
X

BERLIN 212F

RED | POLLED | NOT REG | 08-APRIL-2018

sire RED BLAIR'S REPLICA 98A
RED MOOSE CREEK STILLWATER 58X
dam RED MOOSE CREEK LEORA 163A

CE	ACT. BW	ACT. WW	O.G. WT	CURRENT	LEPTIN	SC
**	98 lbs	583 lbs	1305 lbs	1534 lbs		

24
X

SENERO 247F

RED | POLLED | NOT REG | 17-APRIL-2018

sire RED BLAIR'S REPLICA 98A
RED RSL WATCHMEN 55W
dam RED RSL MISSY 272Z

CE	ACT. BW	ACT. WW	O.G. WT	CURRENT	LEPTIN	SC
**	98 lbs	571 lbs	1464 lbs	1722 lbs		

25
X

SANTOS 278F

RED | POLLED | NOT REG | 30-APRIL-2018

sire RED BLAIR'S REPLICA 98A
RED MOOSE CREEK SRIRACHA 98W
dam RED MOOSE CREEK PATTI 82B

CE	ACT. BW	ACT. WW	O.G. WT	CURRENT	LEPTIN	SC
**	100 lbs	575 lbs	1330 lbs	1561 lbs		

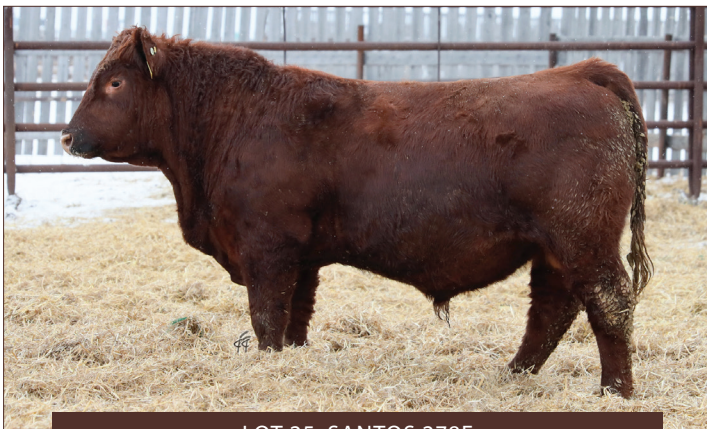

LOT 25: SANTOS 278F

SUBSIDIZED WARRANTY

Take advantage of our subsidized warranty. It is the simplest and most straightforward policy in the business. Very affordable and you don't need a law degree to read it.

26
X

RUSTY 99F*

RED | POLLED | 2061700 | 12-MARCH-2018

sire RED SVR GANGSTER 44X
RED SVR GANGSTER 44X
dam RED MOOSE CREEK LAUREL 79A

CE	ACT.BW	ACT.WW	O.G.WT	CURRENT	LEPTIN	SC
***	94 lbs	621 lbs	1325 lbs	1584 lbs		

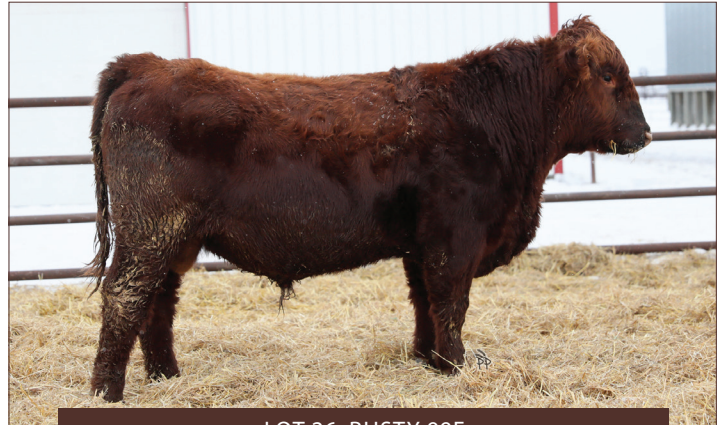

LOT 26: RUSTY 99F

27
X

ROVER 121F*

RED | POLLED | 2061704 | 17-MARCH-2018

sire RED SVR GANGSTER 44X
RED HOWE DESIGNER 63X
dam RED MOOSE CREEK LANA 67B

CE	ACT.BW	ACT.WW	O.G.WT	CURRENT	LEPTIN	SC
***	84 lbs	534 lbs	1245 lb	1495 lbs		



LOT 27: ROVER 121F

28
X

ALVAREZ 243F

RED | POLLED | NOT REG | 16-APRIL-2018

sire RED MOOSE CREEK XAVIER 71B
RED SHODEREE STORM 25S
dam RED MOOSE CREEK INA 49Y

CE	ACT.BW	ACT.WW	O.G.WT	CURRENT	LEPTIN	SC
***	90 lbs	544 lbs	1322 lbs	1569 lbs		

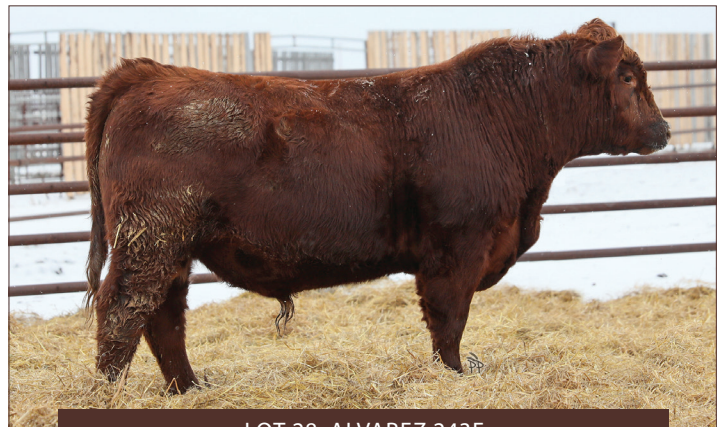

LOT 28: ALVAREZ 243F

29
X

FARLEY 256F*

RED | POLLED | NOT REG | 20-APRIL-2018

sire RED MOOSE CREEK XAVIER 71B
RED SVR GANGSTER 44X
dam RED MOOSE CREEK CORA 212C

CE	ACT.BW	ACT.WW	O.G.WT	CURRENT	LEPTIN	SC
***	86 lbs	594 lbs	1146 lbs	1433 lbs		





LOT 30: JEROME 267F

30
X

JEROME 267F

RED | POLLED | NOT REG | 24-APRIL-2018

sire RED MOOSE CREEK XAVIER 71B

RED RSL WATCHMEN 55W

dam RED RSL COLA 246Z

CE	ACT. BW	ACT. WW	O.G. WT	CURRENT	LEPTIN	SC
**	94 lbs	576 lbs	1344 lbs	1567 lbs		



LOT 31: HERMAN 281F

31
X

HERMAN 281F

RED | POLLED | NOT REG | 02-MAY-2018

sire RED MOOSE CREEK XAVIER 71B

RED HOWE DESIGNER 63X

dam RED MOOSE CREEK LANA 172C

CE	ACT. BW	ACT. WW	O.G. WT	CURRENT	LEPTIN	SC
***	74 lbs	503 lbs	1300 lbs	1534 lbs		

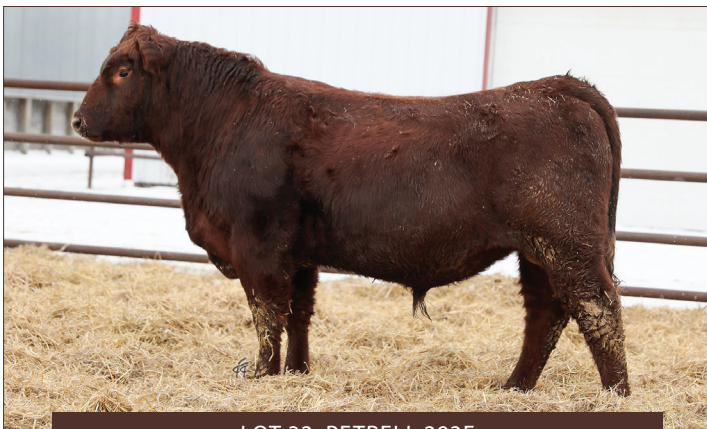

LOT 32: PETRELL 293F

32
X

PETRELL 293F

RED | POLLED | NOT REG | 19-MAY-2018

sire RED MOOSE CREEK XAVIER 71B

RED GEIS RAMBLER 218'11

dam RED MOOSE CREEK PRILARK 222B

CE	ACT. BW	ACT. WW	O.G. WT	CURRENT	LEPTIN	SC
***	80 lbs	513 lbs	1304 lbs	1567 lbs		



LOT 33: DONTREL 233F

33
X

DONTREL 233F

RED | POLLED | NOT REG | 14-APRIL-2018

sire RED MOOSE CREEK XAVIER 71B

RED MOOSE CREEK STILLWATER 58X

dam RED MOOSE CREEK JAN 100A

CE	ACT. BW	ACT. WW	O.G. WT	CURRENT	LEPTIN	SC
***	90 lbs	575 lbs	1367 lbs	1621 lbs		

34
X

ALASKA 204F

RED | POLLED | NOT REG | 04-APRIL-2018

sire RED MOOSE CREEK XAVIER 71B
RED MOOSE CREEK CHAVEZ 12X
dam RED MOOSE CREEK REBA 108A

CE	ACT.BW	ACT.WW	O.G.WT	CURRENT	LEPTIN	SC
**	92 lbs	534 lbs	1328 lbs	1545 lbs		

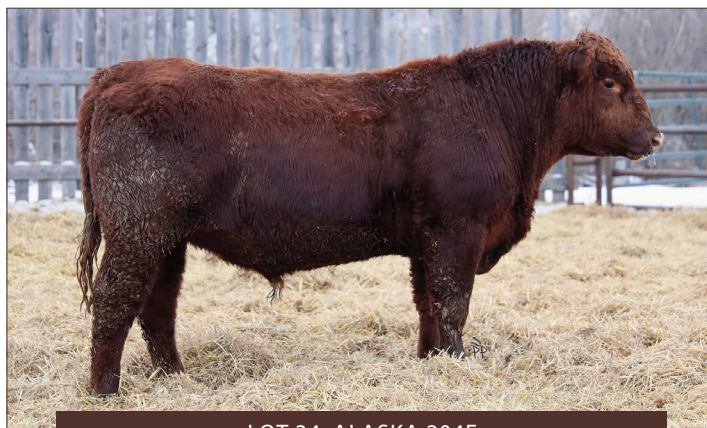

LOT 34: ALASKA 204F

35
X

BENITEZ 218F*

RED | POLLED | NOT REG | 11-APRIL-2018

sire RED BLAIR'S DOUBLE DUECE 54C
RED CROWFOOT OLE'S OSCAR 2042M
dam RED BWA BRNDINA 1T

CE	ACT.BW	ACT.WW	O.G.WT	CURRENT	LEPTIN	SC
**	90 lbs	647 lbs	1477 lbs	1777 lbs		

36
X

OSIRIS 221F

RED | POLLED | NOT REG | 11-APRIL-2018

sire RED BLAIR'S DOUBLE DUECE 54C
RED SVR GANGSTER 44X
dam RED MOOSE CREEK IDA 214C

CE	ACT.BW	ACT.WW	O.G.WT	CURRENT	LEPTIN	SC
***	86 lbs	613 lbs	1370 lbs	1674 lbs		

37
X

WILLIS 277F

RED | POLLED | NOT REG | 29-APRIL-2018

sire RED BLAIR'S DOUBLE DUECE 54C
RED MOOSE CREEK STILLWATER 58X
dam RED MOOSE CREEK THELMA 106A

CE	ACT.BW	ACT.WW	O.G.WT	CURRENT	LEPTIN	SC
***	78 lbs	526 lbs	1071 lbs	1400 lbs		

38
X

JASON 272F

RED | POLLED | NOT REG | 26-APRIL-2018

sire RED BLAIR'S DOUBLE DUECE 54C
RED SVR COLONEL 89N
dam RED OKC COLLEEN 9S

CE	ACT.BW	ACT.WW	O.G.WT	CURRENT	LEPTIN	SC
***	76 lbs	528 lbs	1162 lbs	1455 lbs		

39
X

CARUSO 252F

RED | POLLED | NOT REG | 18-APRIL-2018

sire RED BLAIR'S DOUBLE DUECE 54C
RED SVR GANGSTER 44X
dam RED MOOSE CREEK LEORA 72C

CE	ACT.BW	ACT.WW	O.G.WT	CURRENT	LEPTIN	SC
***	86 lbs	543 lbs	1246 lbs	1485 lbs		



LOT 39: CARUSO 252F



40
X

VINTAGE 253F

RED | POLLED | NOT REG | 18-APRIL-2018

sire RED BLAIR'S DOUBLE DUECE 54C

RED NEW TREND 22D

dam RED GRAHAM BRIDGET 708T

CE	ACT. BW	ACT. WW	O.G. WT	CURRENT	LEPTIN	SC
**	86 lbs	567 lbs	1071 lbs	1403 lbs		



41
X

NAVARRO 235F

RED | POLLED | NOT REG | 14-APRIL-2018

sire RED BLAIR'S DOUBLE DUECE 54C

RED MOOSE CREEK MALCOLM 101X

dam RED MOOSE CREEK SAMARIE 83A

CE	ACT. BW	ACT. WW	O.G. WT	CURRENT	LEPTIN	SC
***	80 lbs	602 lbs	1267 lbs	1564 lbs		

LOT 41: NAVARRO 235F

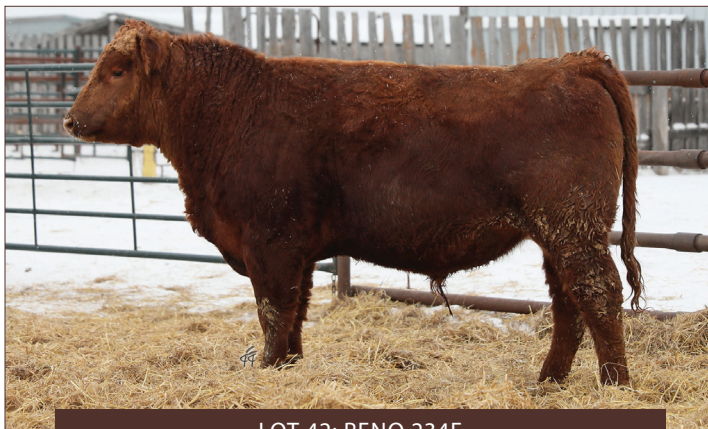

42
X

RENO 234F

RED | POLLED | NOT REG | 14-APRIL-2018

sire RED BLAIR'S DOUBLE DUECE 54C

RED GRAHAM CROWFOOT 736W

dam RED MOOSE CREEK LAURIE 107Z

CE	ACT. BW	ACT. WW	O.G. WT	CURRENT	LEPTIN	SC
***	78 lbs	588 lbs	1359 lbs	1601 lbs		

LOT 42: RENO 234F



43
X

PASON 198F

RED | POLLED | 2061660 | 02-APRIL-2018

sire RED HOWE CLEARWATER 21C

RED WRAZ HITCH 52A

dam RED MOOSE CREEK FAYE 73C

CE	ACT. BW	ACT. WW	O.G. WT	CURRENT	LEPTIN	SC
****	78 lbs	526 lbs	1271 lbs	1508 lbs		

LOT 43: PASON 198F

44
X

SIMCOE 175F

RED | POLLED | 2061655 | 28-MARCH-2018

sire RED HOWE CLEARWATER 21C
RED HOWE DESIGNER 63X

dam RED MOOSE CREEK JAN 140C

CE	ACT.BW	ACT.WW	O.G.WT	CURRENT	LEPTIN	SC
***	90 lbs	602 lbs	1280 lbs	1547 lbs		



LOT 44: SIMCOE 175F

45
X

POPP 176F

RED | POLLED | 2061656 | 28-MARCH-2018

sire RED HOWE CLEARWATER 21C
RED HOWE DESIGNER 63X

dam RED MOOSE CREEK LANA 22A

CE	ACT.BW	ACT.WW	O.G.WT	CURRENT	LEPTIN	SC
**	86 lbs	554 lbs	1233 lbs	1542 lbs		



LOT 45: POPP 176F

46
X

BROCK 158F*

RED | POLLED | 2061652 | 24-MARCH-2018

sire RED HOWE CLEARWATER 21C
RED WRAZ HITCH 52A

dam RED MOOSE CREEK LANA 170C

CE	ACT.BW	ACT.WW	O.G.WT	CURRENT	LEPTIN	SC
****	88 lbs	600 lbs	1454 lbs	1693 lbs		



LOT 46: BROCK 158F

47
X

ZEKE 96F*

RED | POLLED | 2061632 | 12-MARCH-2018

sire RED HOWE CLEARWATER 21C
RED HOWE DESIGNER 63X

dam RED MOOSE CREEK VIMEY 57C

CE	ACT.BW	ACT.WW	O.G.WT	CURRENT	LEPTIN	SC
****	86 lbs	526 lbs	1326 lbs	1642 lbs		





LOT 48: DURON 107F

48
X

DURON 107F*

RED | POLLED | 2061637 | 14-MARCH-2018

sire RED HOWE CLEARWATER 21C

RED HOWE DESIGNER 63X

dam RED MOOSE CREEK LANA 126C

CE	ACT. BW	ACT. WW	O.G. WT	CURRENT	LEPTIN	SC
****	80 lbs	568 lbs	1385 lbs	1632 lbs		

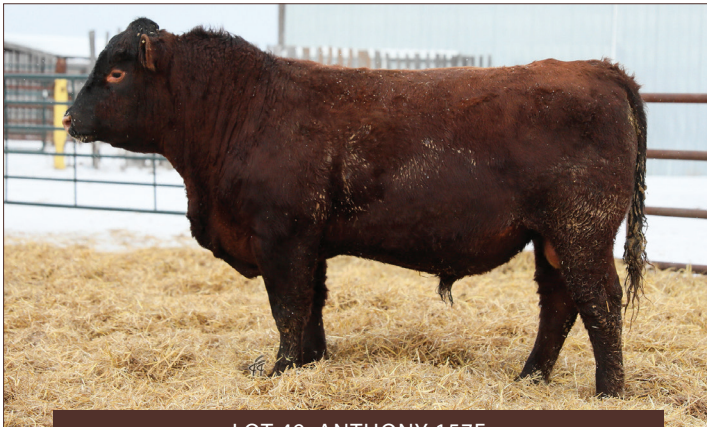

LOT 49: ANTHONY 157F

49
X

ANTHONY 157F*

RED | POLLED | 2061653 | 24-MARCH-2018

sire RED HOWE CLEARWATER 21C

RED LINES PINE CHIEF 15Z

dam RED MOOSE CREEK THELMA 117C

CE	ACT. BW	ACT. WW	O.G. WT	CURRENT	LEPTIN	SC
****	78 lbs	587 lbs	1401 lbs	1687 lbs		



LOT 50: CALVIN 135F

50
X

CALVIN 135F

RED | POLLED | 2061647 | 19-MARCH-2018

sire RED HOWE CLEARWATER 21C

RED SVR GANGSTER 44X

dam RED MOOSE CREEK ICELADY 60C

CE	ACT. BW	ACT. WW	O.G. WT	CURRENT	LEPTIN	SC
****	84 lbs	551 lbs	1365 lbs	1632 lbs		

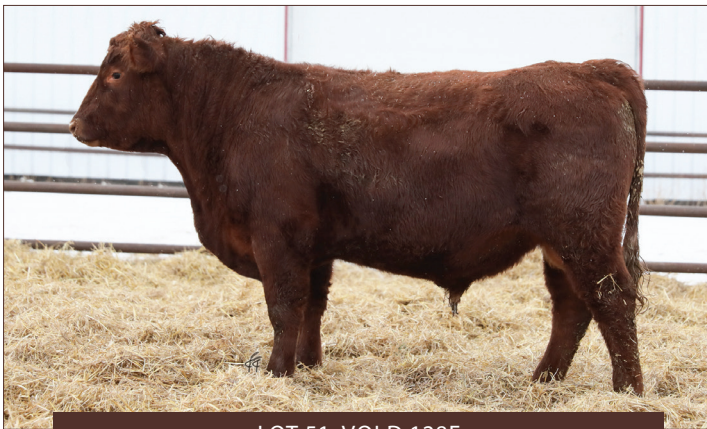

LOT 51: VOLD 128F

51
X

VOLD 128F*

RED | POLLED | 2061643 | 17-MARCH-2018

sire RED HOWE CLEARWATER 21C

RED SVR GANGSTER 44X

dam RED MOOSE CREEK JAN 65C

CE	ACT. BW	ACT. WW	O.G. WT	CURRENT	LEPTIN	SC
****	72 lbs	547 lbs	1138 lbs	1435 lbs		

Charolais

For a decade now, we have been developing and breeding Charolais genetics. Our herd has grown from one cow to nearly 70 cows, down to 35 and now back up to calving nearly 80 breeding females. The expansion and culling was in order to select the type of Charolais that will flourish in the systems that we and our clientele use. Cattle that are easy calving, vigorous at birth and maternal while still not losing focus on the superior traits that Charolais possess: performance based, stout, hairy, big pay weight stock. We have not worked to down size the white cows, however we have been successful at making them easier fleshing, lower maintenance and harder working.



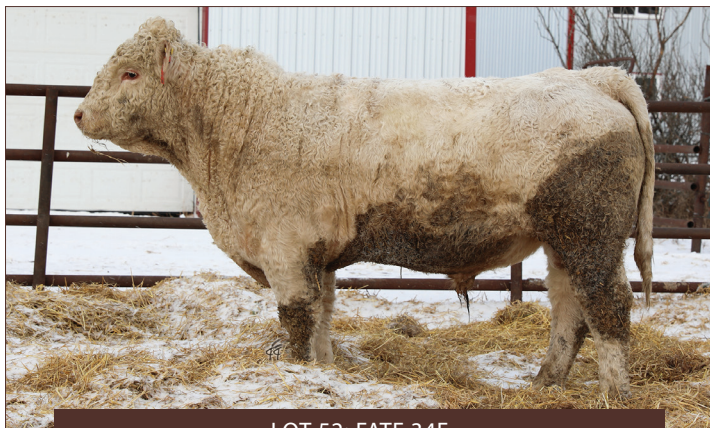

LOT 52: FATE 34F

52
X

MVY FATE 34F

WHITE | POLLED | PMC762334 | 15-JAN-2018

sire TR PZC MR TURTON 0794 ET

GERRARD PASTOR 35Z

dam MVY TANYA 72B

CE	ACT. BW	ACT. WW	O.G. WT	CURRENT	LEPTIN	SC
**	105 lbs	691 lbs	1628 lbs	1847 lbs		



LOT 53: HAMSTRING 155F

53
X

HAMSTRING 155F

WHITE | POLLED | NOT REG | 23-MARCH-2018

sire PRO-CHAR RUGER 22D

SPARROWS ARGO 316A

dam MOOSE CREEK SACHI 116D

CE	ACT. BW	ACT. WW	O.G. WT	CURRENT	LEPTIN	SC
***	86 lbs	637 lbs	1365 lbs	1658 lbs		



54
X

TREBLE 124F

WHITE | POLLED | NOT REG | 17-MARCH-2018

sire PRO-CHAR RUGER 22D

SPARROWS ARGO 316A

dam MOOSE CREEK DELIA 162D

CE	ACT. BW	ACT. WW	O.G. WT	CURRENT	LEPTIN	SC
***	88 lbs	656 lbs	1411 lbs	1647 lbs		

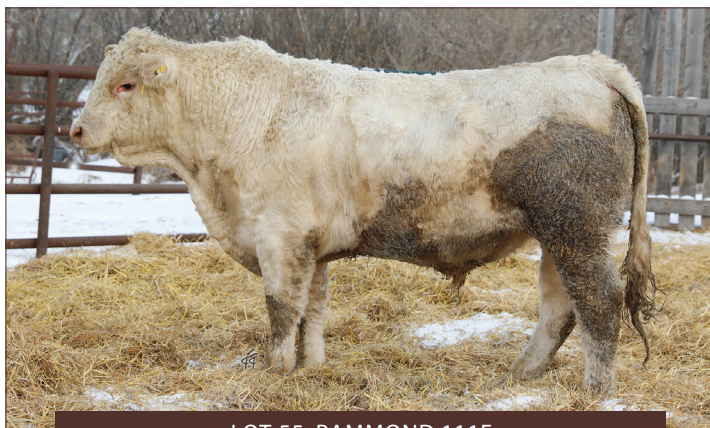

LOT 55: RAMMOND 111F

55
X

RAMMOND 111F

WHITE | POLLED | NOT REG | 15-MARCH-2018

sire PRO-CHAR RUGER 22D

KKK BRONCO 2204P

dam HIGH BLUFF NATASSIA 9C

CE	ACT. BW	ACT. WW	O.G. WT	CURRENT	LEPTIN	SC
**	108 lbs	671 lbs	1394 lbs	1624 lbs		

56
X

MVY FARM BOY 65F

WHITE | POLLED | PMC762364 | 27-JAN-2018

sire WHITECAP MR BLADE 5B

SVY EPIC PLD 127Y

dam MVY LOOKIN GOOD 41C

CE	ACT.BW	ACT.WW	O.G.WT	CURRENT	LEPTIN	SC
**	95 lbs	675 lbs	1565 lbs	1872 lbs		



LOT 56: MVY FARM BOY 65F

57
X

MVY FEARLESS 72F

WHITE | POLLED | PMC762380 | 02-FEB-2018

sire WHITECAP MR BLADE 5B

SVY EPIC PLD 127Y

dam MVY PAM 52B

CE	ACT.BW	ACT.WW	O.G.WT	CURRENT	LEPTIN	SC
*	108 lbs	712 lbs	1855 lbs	2079 lbs		

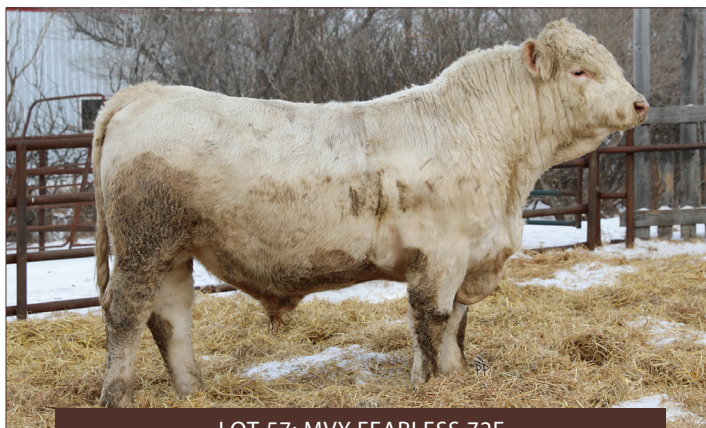

LOT 57: MVY FEARLESS 72F

58
X

MVY FLASH 85F

WHITE | HORNED | MC762388 | 16-FEB-2018

sire WHITECAP MR BLADE 5B

PCC BALISTIK 441P

dam MVY BO-PEEP 29Y

CE	ACT.BW	ACT.WW	O.G.WT	CURRENT	LEPTIN	SC
*	102 lbs	668 lbs	1497 lbs	1800 lbs		



LOT 58: MVY FLASH 85F

59
X

MVY FAST DRAW 81F

WHITE | POLLED | PMC762386 | 13-FEB-2018

sire WHITECAP MR BLADE 5B

JMB THOR 735T

dam MVY CLARICE 7X

CE	ACT.BW	ACT.WW	O.G.WT	CURRENT	LEPTIN	SC
*	104 lbs	662 lbs	1688 lbs	1973 lbs		

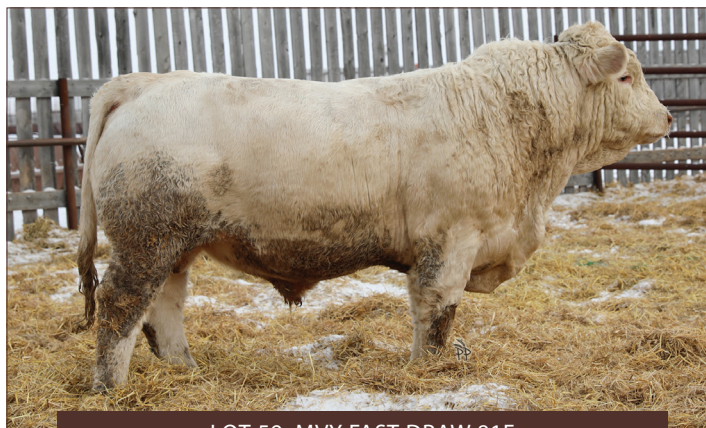

LOT 59: MVY FAST DRAW 81F

60
X

MVY FIRESTONE 105F

WHITE | POLLED | PMC762386 | 13-FEB-2018

sire WHITECAP MR BLADE 5B

SVY EPIC PLD 127Y

dam MVY BO- PEEP 48A

CE	ACT. BW	ACT. WW	O.G. WT	CURRENT	LEPTIN	SC
*	102 lbs	682 lbs	1527 lbs	1802 lbs		

61
X

OUTBACK 88F

TAN | POLLED | NOT REG | 10-MARCH-2018

sire PRO-CHAR PILLAR 107D

LT PREDICTABLE WIND 2079

dam SDC HOT POCKET 167T

CE	ACT. BW	ACT. WW	O.G. WT	CURRENT	LEPTIN	SC
*	108 lbs	808 lbs	1676 lbs	1904 lbs		

62
X

CHART 213F

WHITE | HORNED | NOT REG | 08-APRIL-2018

sire PRO-CHAR PILLAR 107D

PLEASANT DAWN RELIC 4Y

dam FMX LADY POUNDMAKER 150B

CE	ACT. BW	ACT. WW	O.G. WT	CURRENT	LEPTIN	SC
*	102 lbs	608 lbs	1506 lbs	1768 lbs		

63
X

MALICE 200F

WHITE | POLLED | NOT REG | 03-APRIL-2018

sire PRO-CHAR PILLAR 107D

SDC ADI 72A

dam MOOSE CREEK ZABEL 6C

CE	ACT. BW	ACT. WW	O.G. WT	CURRENT	LEPTIN	SC
**	90 lbs	669 lbs	1452 lbs	1737 lbs		

64
X

BOULDER 140F

WHITE | POLLED | NOT REG | 20-MARCH-2018

sire PRO-CHAR PILLAR 107D

LAE TALCUM 773T

dam FMX LADY POUNDMAKER 150Z

CE	ACT. BW	ACT. WW	O.G. WT	CURRENT	LEPTIN	SC
**	98 lbs	600 lbs	1465 lbs	1764 lbs		



HOME HERDSIRES COWHERD SALES THE FE

WELCOME TO MOOSE CREEK



Welcome to Moose Creek. Our pioneer Red Angus breed cattle are raised on the

Our program is committed for the commercial cow

Annually, we host two February and Yearlings females from our large keep up to date on happy

Find us on: [Facebook]

2-Year-Old Bull Sale * V Charolais & Red SimmA

26th Annual Yearling Bu Yearling Red Angus Bull

www.moosecreekredangus.com

65
X

VENO 110F

WHITE | POLLED | NOT REG | 15-MARCH-2018

sire PRO-CHAR PILLAR 107D
PLEASANT DAWN RELIC 4Y
dam FMX LADY POUNDMAKER 503B

CE	ACT.BW	ACT.WW	O.G.WT	CURRENT	LEPTIN	SC
*	110 lbs	659 lbs	1524 lbs	1794 lbs		

66
X

CULLIGAN 241F

WHITE | POLLED | NOT REG | 16-APRIL-2018

sire PRO-CHAR PILLAR 107D
MXS IRISH CREAM 973W
dam SDC ZABEL 146Z

CE	ACT.BW	ACT.WW	O.G.WT	CURRENT	LEPTIN	SC
**	94 lbs	633 lbs	1440 lbs	1703 lbs		

67
X

NATURAL 147F

TAN | POLLED | NOT REG | 22-MARCH-2018

sire PRO-CHAR PILLAR 107D
PLEASANT DAWN RELIC 4Y
dam FMX LADY POUNDMAKER 284A

CE	ACT.BW	ACT.WW	O.G.WT	CURRENT	LEPTIN	SC
**	92 lbs	657 lbs	1492 lbs	1749 lbs		

68
X

YOUNT 127F

WHITE | POLLED | NOT REG | 17-MARCH-2018

sire PRO-CHAR PILLAR 107D
LT RIO BRAVO 3181P
dam MOOSE CREEK SACHI 21Z

CE	ACT.BW	ACT.WW	O.G.WT	CURRENT	LEPTIN	SC
**	106 lbs	662 lbs	1445 lbs	1708 lbs		



EDYARD AROUND THE RANCH CONTACT US

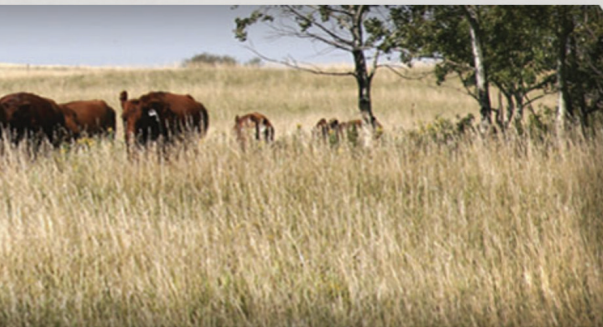

MOOSE CREEK RED ANGUS

Moose Creek Red Angus. Established in 1972, we are one of Canada's oldest breeders. Situated in the southeast corner of Saskatchewan, our native range south of the Moose Mountains.

Specialized in producing sound, fertile, easy keeping cattle designed for the commercial man.

Bull sales here at the ranch, 2 year-old bulls sell early in early April. Each fall we offer replacement quality commercial herd by private treaty. Follow us on Facebook to see our openings at Moose Creek.

Follow us on [Youtube] CattleVids.ca

Open House Wednesday January 29, 2020 * On offer 80 Red Angus, 200 Red Angus Bulls

Full Sale* Thursday April 2, 2020 at 2:00 pm * Featuring 50 Red Angus Bulls

Visit us at moosecreekredangus.com

69
X

BAGGER 192F

TAN | POLLED | NOT REG | 01-APRIL-2018

sire PRO-CHAR PILLAR 107D
PLEASANT DAWN RELIC 4Y
dam FMX LADY POUNDMAKER 270B

CE	ACT.BW	ACT.WW	O.G.WT	CURRENT	LEPTIN	SC
**	96 lbs	614 lbs	1310 lbs	1597 lbs		





LOT 70: TRIMBLE 201F

70
X

TRIMBLE 201F

WHITE | HORNED | NOT REG | 03-APRIL-2018

sire PRO-CHAR PILLAR 107D
FMX POUNDMAKER 720X
dam FMX LADY POUNDMAKER 150A

CE	ACT.BW	ACT.WW	O.G.WT	CURRENT	LEPTIN	SC
**	92 lbs	621 lbs	1357 lbs	1678 lbs		



LOT 71: SKW HIBACHI 87F

71
X

SKW HIBACHI 87F

WHITE | POLLED | PMC755546 | 18-JAN-2018

sire SPARROWS CASCADE 608D
LT WESTERN SPUR 2061 PLD
dam SKW ECSTACY 1W

CE	ACT.BW	ACT.WW	O.G.WT	CURRENT	LEPTIN	SC
**	91 lbs	760 lbs	1519 lbs	1764 lbs		



Red SimmAngus

The growth of our Red SimmAngus offering is a product of demand and luck. The base of our Red SimmAngus program is from two elite Red Angus herds we were fortunate to purchase. To develop superior Red SimmAngus stock, we knew we needed to start with an elite base. The foundation for our Red SimmAngus offering is as strong as any in the nation. They have been the reason for our success marketing more than 400 home raised, F1 bred females the last couple years. Their breeding strength is undeniable.





LOT 72: HYBRED 350F

72
X

hyBRED 350F

RED | POLLED | NOT REG | 19-APRIL-2018

sire MAF HORIZON

RED MOOSE CREEK STILLWATER 58X

dam 7Y

CE	ACT. BW	ACT. WW	O.G. WT	CURRENT	LEPTIN	SC
**	92 lbs	657 lbs	1412 lbs	1698 lbs		

73
X

hyBRED 349F

RED | POLLED | NOT REG | 17-APRIL-2018

sire MAF HORIZON

RED BAR-E-L APPROVAL 4L

dam 103Z

CE	ACT. BW	ACT. WW	O.G. WT	CURRENT	LEPTIN	SC
**	104 lbs	789 lbs	1413 lbs	1647 lbs		

74
X

hyBRED 368F

RED | POLLED | NOT REG | 02-MAY-2018

sire MAF HORIZON

RED GOLD QUEST 611

dam 72W

CE	ACT. BW	ACT. WW	O.G. WT	CURRENT	LEPTIN	SC
**	100 lbs	767 lbs	1567 lbs	1845 lbs		



75
X

hyBRED 327F

RED | POLLED | NOT REG | 14-APRIL-2018

sire MAF HORIZON

RED HOWE DESIGNER 63X

dam 818

CE	ACT. BW	ACT. WW	O.G. WT	CURRENT	LEPTIN	SC
**	100 lbs	714 lbs	1502 lbs	1748 lbs		



LOT 76: HYBRED 315F

76
X

hyBRED 315F

RED | POLLED | NOT REG | 12-APRIL-2018

sire MAF HORIZON

RED MOOSE CREEK RALLY 36T

dam 13Z

CE	ACT. BW	ACT. WW	O.G. WT	CURRENT	LEPTIN	SC
**	96 lbs	712 lbs	1411 lbs	1672 lbs		

77
X

hybRED 341F

RED | POLLED | NOT REG | 16-APRIL-2018

sire MAF HORIZON
RED T-K DUSTER 10K
dam 93Y

CE	ACT. BW	ACT. WW	O.G. WT	CURRENT	LEPTIN	SC
**	86 lbs	643 lbs	1392 lbs	1723 lbs		



LOT 77: HYBRED 341F

78
X

hybRED 344F

RED | POLLED | NOT REG | 17-APRIL-2018

sire MAF HORIZON
RED GRAHAM CROWFOOT 736W
dam 114Z

CE	ACT. BW	ACT. WW	O.G. WT	CURRENT	LEPTIN	SC
**	90 lbs	714 lbs	1501 lbs	1748 lbs		

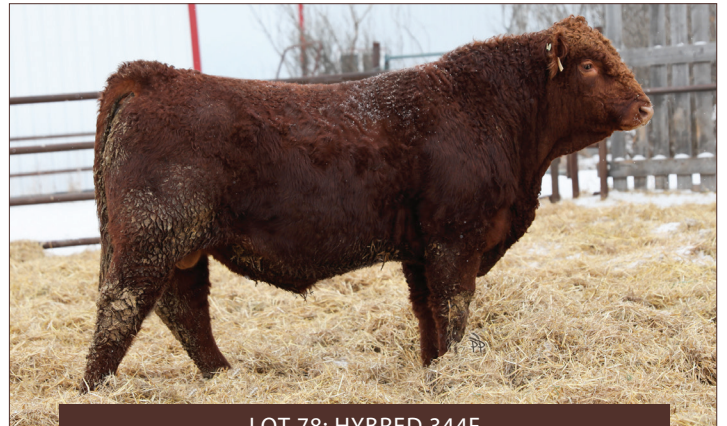

LOT 78: HYBRED 344F

79
X

hybRED 319F

RWF | POLLED | NOT REG | 12-APRIL-2018

sire RENDEZVOUS 125Y
RED HOWE DESIGNER 63X
dam 57Y

CE	ACT. BW	ACT. WW	O.G. WT	CURRENT	LEPTIN	SC
**	88 lbs	657 lbs	1264 lbs	1587 lbs		



LOT 79: HYBRED 319F

80
X

hybRED 326F

RWF | POLLED | NOT REG | 14-APRIL-2018

sire RENDEZVOUS 125Y
RED MOOSE CREEK OLYMPIAN 64P
dam 1334

CE	ACT. BW	ACT. WW	O.G. WT	CURRENT	LEPTIN	SC
**	98 lbs	701 lbs	1433 lbs	1678 lbs		



LOT 80: HYBRED 326F



LOT 81: HYBRED 358F

81
X

hybRED 358F

RED | POLLED | NOT REG | 22-APRIL-2018

sire RENDEZVOUS 125Y
RED MOOSE CREEK OLYMPIAN 64P
dam 74Y

CE	ACT. BW	ACT. WW	O.G. WT	CURRENT	LEPTIN	SC
**	94 lbs	661 lbs	1417 lbs	1674 lbs		



82
X

hybRED 308F

RWF | POLLED | NOT REG | 11-APRIL-2018

sire RENDEZVOUS 125Y
RED SVR GANGSTER 44X
dam 234

CE	ACT. BW	ACT. WW	O.G. WT	CURRENT	LEPTIN	SC
**	102 lbs	724 lbs	1428 lbs	1647 lbs		

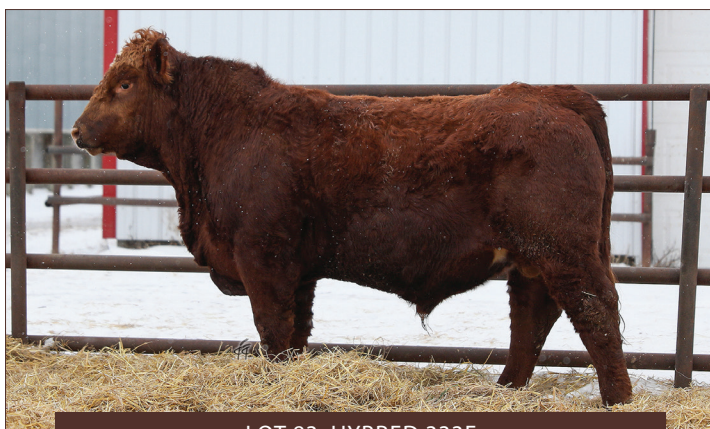

LOT 83: HYBRED 333F

83
X

hybRED 333F

RWF | POLLED | NOT REG | 15-APRIL-2018

sire RENDEZVOUS 125Y
RED T-K DUSTER 10K
dam 94Y

CE	ACT. BW	ACT. WW	O.G. WT	CURRENT	LEPTIN	SC
**	102 lbs	751 lbs	1427 lbs	1682 lbs		



LOT 84: HYBRED 337F

84
X

hybRED 337F

RED | POLLED | NOT REG | 15-APRIL-2018

sire RENDEZVOUS 125Y
RED HOWE DESIGNER 63X
dam 93A

CE	ACT. BW	ACT. WW	O.G. WT	CURRENT	LEPTIN	SC
**	96 lbs	731 lbs	1421 lbs	1682 lbs		

Can I See Your Cows?

3 questions to ask your seedstock producer

As winter rolls around, people across the country are preparing for the holidays, but for beef producers, Santa and mistletoe aren't the only highlights of the season – we have bull sales to look forward to!

While there are loads of data available to review prior to purchasing a new herd sire, there is also something to be said about putting your boots on the ground and spending some time at your seedstock producer's operation to see how they manage their herds.

Here are three questions that should be asked when considering purchasing a bull:

1. Can I see your cow herd?

Get out there and look through their cow herd. See their heifers and their mature or running-age cows. Evaluate their herd's ability to be productive within their environment. As a potential customer, you can evaluate your seedstock producer's cow herd and learn a tremendous amount about their genetic program. Ultimately, if you are buying their genetics, and retaining replacement heifers out of those bulls, their cow herd should give you a snapshot of your future cow herd.

2. What's your culling program?

It is amazing that whenever you watch Cattlemen to Cattlemen or any other interview of a long-standing successful cow-calf operation, one of the things they always attribute their success and progression to is a solid and strict culling program. Cull cow income generally accounts for 10%-25% of a cow-calf operation's income. However, what that number doesn't capture is what the lack of a strict culling program will cost an operation. In addition, culling ensures the integrity of a cow-calf operation. Evaluate the benchmark culling criteria of a seedstock operation:

What are your requirements for a female to enter your cow herd?

- Age of first calving
- Genetics
- Phenotype
- Feet/leg soundness
- Udder quality

What production benchmarks do you cull from?

- Failure to become pregnant
- Weaning weight/calf performance
- Ability to maintain body condition

3. Do your cows work for you, or do you work for your cows?

As a potential bull customer, you should want to know what the basis management of their herd looks like. Begin with the understanding that you do not manage a seedstock herd the same way that you manage a commercial herd. With that, ask them about their feed program. What type of body condition are their cows able to maintain on summer forages, or do they have to supplement year-round? Then move onto their breeding data. What are their pregnancy rates like for both cows and heifers? Are they consistently getting good reproductive results? What about their herd health issues (pinkeye, foot rot, respiratory issues at weaning)? In addition, ask them what their calving season looks like. Are they having to pull a lot of calves? Do they have issues with udders at calving or any other time of the year?

These are just three questions that should help get the conversation started. While we can get complacent and go to the sale, look at the numbers and walk through the display pens, it is good to do your homework in advance. This is particularly important if you are buying bulls from the same seedstock producers on a regular basis. Keep in mind, if you are purchasing their genetics and keeping replacement heifers, their cow herd will give you a glimpse into the future of your herd.



ALL FARMS ARE FAMILY FARMS

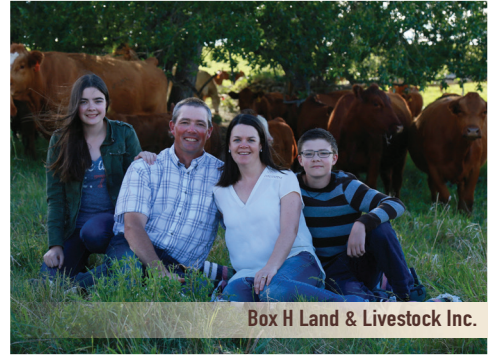

MOOSE CREEK GENETICS AT WORK in Canada's greatest cow herds



Hutton Family



Meb's Ranch



Moose Creek



Philippot Farm, Lois Braun



Rachel Dayman

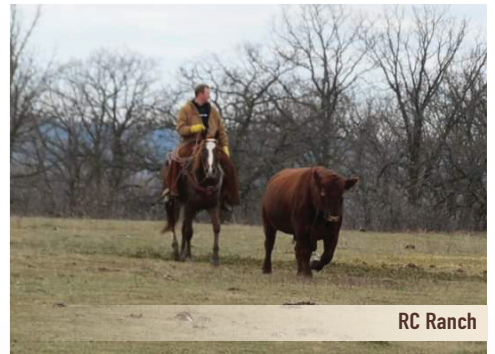

RC Ranch



Sentes Farms



WJ Bird Farms



Metzger Farms





Moose Creek

— R E D A N G U S —

“The scope of our influence as a seedstock producer is a humbling reminder that, regardless of our successes or failures, we must continue to improve the product for ourselves, our industry and our customers. The genetic decisions that we make have the opportunity to impact more than 307,000 beef consumers annually.”

SUSTAINABLE. EFFICIENT. PRODUCTIVE.

NOTES

GLOSSARY

DETAILING TERMS USED IN THE CATALOGUE

The data we supply in the catalogue is actual, relevant numbers to help you make important selection and breeding decisions. These numbers include actual performance data taken at the stages of development that are critical to commercial operations: birth, weaning, and coming off of summer pasture. Current weights offer additional comparison tools.

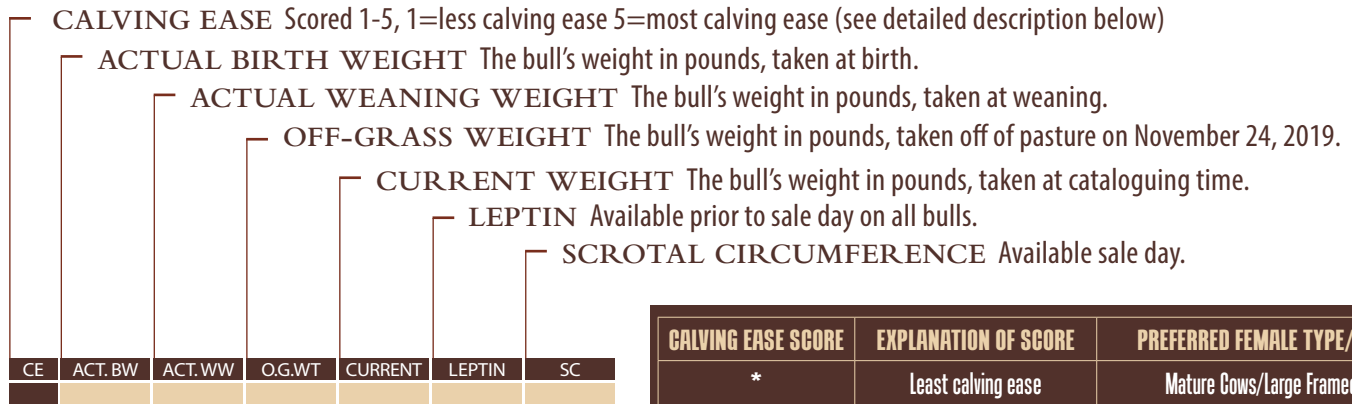

CALVING EASE SCORE	EXPLANATION OF SCORE	PREFERRED FEMALE TYPE/AGE
*	Least calving ease	Mature Cows/Large Framed
**	Minimal difficulty expected	Cows/2nd calvers
***	No difficulty expected	Well developed heifers under supervision
****	Tremendous calving ease	Heifers of all sizes in minimal supervision
*****	Exceptional calving ease	All classes with no supervision

EPD'S

MESSAGE FROM DARREN ABOUT the decision to not publish our EPD's in the sale catalogue this year. It was a choice we struggled with as I believe that EPD's give one more set of information to use to choose your herdsire. The reason, mainly, is due to the inconsistency in the methodology that is being used by our Canadian Angus Association. Until the process is explained to us and we fully understand it, I do not have confidence that I can relay that data to our customers. Until then, we will not be publishing them. However, the bulls have them and if you are interested, please contact me prior to sale day and I can print off their numbers for you.

TERMS & CONDITIONS

CONDITIONS & GUARANTEES: All entries sell with a responsible breeder's guarantee of satisfaction. In the unlikely event of any dispute whatsoever, regular terms & conditions shall apply in accordance with the Canadian Angus Association Code of Ethics.

ALL CATTLE ARE SOLD subject to tests as required for export under Regulations of the Health of Animals Branch, Department of Agriculture for Canada. Export health chart and brokerage charges are the responsibility of the purchaser.

TERMS OF PAYMENT: Cash or cheque payable to the clerk of sale on sale day. U.S. Funds will be accepted at the current Rate of Exchange on sale day.

INSURANCE: Ownership risk to purchaser commences when auctioneer's hammer falls. Full mortality insurance is available sale day. Cattle returning to Moose Creek Red Angus after the sale must be insured.

HOLDING & SHIPPING: Approximately one week is required for export transfers and other documents to be processed. Export animals will be held at the Sale location at no charge and under excellent care. Joint export shipping arrangements to obtain minimal shipping cost will gladly be made if instructions to that effect are provided to Clerk of Sale at time of settlements.

TRUCKING: Free delivery will be available for any bulls selling for \$3,500 or more. Bulls selling for less will be delivered at cost, except if multiple lots are purchased, delivery is free. Delivery will begin mid April, anyone requiring their bull for May turnout will have them delivered in April. Most deliveries will be to your yard, however some may be to central locations due to size and time. If the truck is headed past your yard, expect your bull to be on it. Anyone taking advantage of the delivery option

must insure their bull, no exceptions.

HAUL YOUR OWN: Bring your trailer sale day and receive a \$250 discount per bull.

OWNERS: Reserve the right to withhold from export shipment animals for whom Buyer or Buyer's agent have not made arrangements for payment in full, or other satisfactory arrangements, prior to time of export departure.

ALL PERSONS who attend the sale do so at their own risk, and the owners and sale staff assume no liability, legal or otherwise, for property loss or for any accidents that may occur.

VOLUME PURCHASES Any buyer purchasing three or more bulls of any breed will receive 5% off of the purchase price total. This can be used with the "haul your own" discount.

Moose Creek

RED ANGUS

darren ippolito

BOX 190 KISBEY SK S0C 1L0

mark your calendar

26TH ANNUAL RED ANGUS YEARLING BULL SALE
THURSDAY, APRIL 2, 2020, AT THE FARM, KISBEY, SASK.



WWW.MOSECREEKREDANGUS.COM

