

MAPLE RIDGE ACRES

COMPLETE RED ANGUS

DISPERSAL



WEDNESDAY, DECEMBER 19, 2018
SASKATOON, SK

WELCOME...

L
S

Welcome to the Maple Ridge Acres one and only cattle sale.

This being the first sale, it has been a greater learning curve than expected. The 100+ year family homestead in Borden and my hard working, stubborn, five foot tall grandmother is why we exist today. Our grandfather died of the flu in 1919. We are now the third generation. I decided to go heavier into cattle in the mid 1990's and decided on red British females. In 1997 I purchased Red Angus purebreds, just in time for the drought, BSE and then excess rain that caused flooding.

Sires are a mix of A.I. and walking bulls. The cattle are raised on native pasture in the summer with different feed rations in the winter, depending on availability. This has resulted in moderate framed, easy fleshing cattle that should perform well under most management and rations.

Hope you have good luck with your purchases.

Join us for lunch prior to the sale and hospitality after.

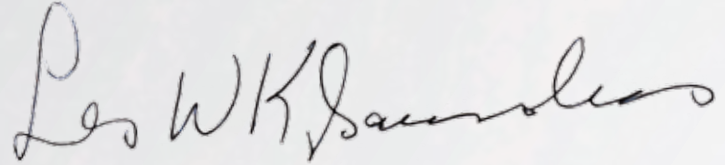

MAPLE RIDGE ACRES

RR 1 Borden, SK S0K 0N0

Home: 306-997-4507

Cell: 306-250-1605

FROM THE DESK AT T BAR...



CHRIS POLEY
306-220-5006

Welcome to the Maple Ridge Acres Complete Red Angus dispersal on December 19th in Saskatoon, Saskatchewan. With little fanfare, Les Saunders has quietly developed a Red Angus cow herd based on the strength of families.

Dispersal sales always have a hint of sadness as we lose a fellow producer, but they are windows of opportunity for enthusiasts of the livestock industry. Only in a complete dispersal can one select from the top and heart of the herd to establish your own new family or families. As always in a cow herd dispersal, the females are the feature but the bull calves at side give you an opportunity to do your spring bull shopping prior to the new year and capitalize on tax savings. Les is offering a wintering program and terms on all the males, including the powerful long yearlings and herd bulls.



SHANE MICHELSON
403-363-9973

The many years of culling and selection has resulted in a cow herd that is strong in stayability, soundness and longevity. Les was always concerned about udder shape and milk flow and the ability for his cows to forage and thrive in adverse conditions. The cow herd is young and very fertile, as indicated by the many A.I. conceptions. The only shows that Les Saunders attended were those as a spectator.

December 19th is opportunity day in the Red Angus breed. Never has the time been better to ship several of the old and inefficient producers in your herd and replace them with young new genetics, strengthening your program. Give Les a call if you would like an on-farm preview, he is located near Borden, Saskatchewan... he will be pleased to give you a tour. Come early sale day and be guests for a noon luncheon and refreshments.



BEN WRIGHT
519-374-3335

If we, at T Bar C, may be of any assistance prior to or sale day, feel free to contact any of the T Bar Team for professional and confidential assistance.

CHRIS POLEY

MAPLE RIDGE ACRES

COMPLETE RED ANGUS DISPERSAL

WEDNESDAY, DECEMBER 19, 2018 1:00 PM
SASKATOON LIVESTOCK SALES, SASKATOON, SASKATCHEWAN

Sale Staff:**Auctioneer:**

Chris Poley 306-220 5006

Ring Staff:

T Bar C Cattle Co.

Shane Michelson 403-363-9973
Ben Wright 519-374-3335

Special Representatives:*Canadian Angus Association:*

Trevor Welch President
Bob Hahn President-elect
Rob Smith CEO
Mike Howe Director
Dale Easton Director

Saskatchewan Angus Association:

Sheldon Kyle President
Belinda Wagner Secretary

Canadian Red Angus Promotional Society:

Brent Troyer President
Randy McGowan Vice-president
Clarke Ward Director

Sale Management:

T Bar C Cattle Co. Ltd.
PO Box 2330
Warman, Saskatchewan S0K 4S0
Phone 306-933-4200 Fax 306-934-0744
info@tbarc.com
www.buyagro.com www.tbarc.com

Sale Day Phones:

Sale Barn 306-382-8088
Chris 306-220-5006
Shane 403-363-9973
Ben 519-374-3335

Insurance:

Stockmen's Insurance 306-931-0088

Catalogue:

Created by Today's Publishing 306-933-4200

Photography:

Golden Thread Livestock Images
Sarah Buchanan 306-681-5340

Accommodations:

Best Western Blairmore 306-242-2299
Ramada Hotel & Golf Dome 306-665-6500
Saskatoon Travelodge 306-242-8881

Lunch:

Please be our guests for a roast beef lunch on sale day.

Online Bidding:

Direct Livestock Marketing Systems
DLMS 780-554-4939

**Terms:**

Available on the females selling OAC. Please contact Chris or Les should you wish to participate and require further information regarding the terms.

Load Out:

Due to the large number of cattle selling, no load out of cattle will be allowed until the conclusion of the sale.

Health:

Cows are treated with Bovi Shield Gold GPS in the spring. Calves are treated with Bovi Shield Gold one shot and Tasvax 8 in the spring. Open heifers are treated with Bovi Shield Gold FPS in the fall. All animals are treated with Ivomec in the spring and fall.

Bulls and Wintering:

- Terms: 50% due sale day with a postdated cheque for the balance dated April 1, 2019.
- Wintering program is available on all bull purchases.
- All bulls must be insured.
- All 2018 bull calves that are wintered will be semen tested prior to pick-up and are guaranteed to pass the semen test.
- A wintering fee of \$450.00 per bull includes semen testing and is payable at the time of the sale.
- 2018 bull calves taken at the time of the sale will sell with no further guarantee.
- All bulls must be picked up by April 30, 2019.

View the catalogue online at

www.buyagro.com

FAMILY INDEX

The Laney Cow Family	Lots 1 to 13A
The Reba Cow Family	Lots 14 to 25A, 86
The Eugenie Cow Family	Lots 26 to 42
The Velvet Cow Family	Lots 43 to 58A
The Carmella Cow Family	Lots 59 to 63
The Goldie Cow Family	Lots 64 to 68
The Doll Cow Family	Lots 69 to 71
The Jurassic Cow Family	Lots 72 to 73A
The Fayet Cow Family	Lots 74 to 76
The Christine Cow Family	Lots 77 to 78
The Koran Influence Cow Family	Lots 79 to 81A
Predictability and Youth	Lots 82 to 85
The Long Yearling Bulls	Lots 87 to 90
The Herd Bulls	Lots 91 to 92
The Reference Sires	A to L

EPDs are as of October, 2018.

THE LANEY COW FAMILY...

The Laney cow family was founded with the selection of Red Sherlane Miss Laney 14M from Sherlane Stock Farm, Marwayne, Alberta who in turn produced Red MRAS Laney 3R which built this strong and fertile cow family. Lots 1 through 13 represent the "Laneya!"



MRAS 20Y

LOT 1

RED MRAS LANEY 20Y

BW: 72 LBS. UNASSISTED

FEMALE 1612112

MRAS 20Y 31/01/2011

RED LCC MAJOR LEAGUE A502M
RED GOLD-BAR RADAR ML 1261R
 RED GOLD-BAR MISS J 125N

RED BFCK CHEROKEE CNYN 4912
 RED KRN REBA'S ROBIN
 RED GOLD-BAR JACKPOT 803B 103J
 RED HOWE MS SENSATION 15L
 RED LMAN KING ROB 8621
 RED GLACIER REBALA
 RED BADLANDS MR BEEF 805
 RED SHERLANE MISS LANEY 14M

RED GLACIER CHATEAU 744
RED MRAS LANEY 4W
 RED MRAS LANEY 3R

EPDS	BW	WW	YW	MILK	TM
2.2	31	57	20	36	

- Four daughters sell: MRAS 47B as lot 2, MRAS 24C as lot 3, MRAS 16D as lot 4 and MRAS 11E as lot 5.
- Her maternal sister MRAS 32A sells as lot 9.
- A.I. bred to Red Glacier Marias 548 on April 25, 2018; exposed to Red Wilbar Double Deuce 328B from May 11 to September 15, 2018.
- Preg checked safe October 23 - 6+ months.



MRAS 21F

LOT 1A RED MAPLE RIDGE ACRE KNIGHT 21

MALE 2026077 MRAS 21F 11/02/2018

RED YY 23L TOPPER 408D
RED YY RED KNIGHT 640F
 RED TOP GOLDIE 40U
 RED BJR TOPPER AGAIN 23L
 RED DEVOLANE ROZINE 8B
 RED LINE FLAME 11N
 RED LINE GOLDIE 40K

BW: 73 LBS. UNASSISTED

EPDS	BW	WW	YW	MILK	TM
0.4	29	52	20	35	

- Ranks in the top 20% of the breed for Birth Weight.

LOT 2 RED MAPLE RIDGE ACRE LANEY 47B

FEMALE 1779615 MRAS 47B 14/02/2014

RED TER-RON RELOAD 703T
RED BLAIRS RELOAD 218Y
 RED BAKERS FAITH 8L

RED GOLD-BAR RADAR ML 1261R
RED MRAS LANEY 20Y
 RED MRAS LANEY 4W

RED TER-RON FULLY LOADED 540R
 RED TER-RON SAMARIA 103N
 RED BAKERS CENTURY
 RED BROX FAITH 17C
 RED LCC MAJOR LEAGUE A502M
 RED GOLD-BAR MISS J 125N
 RED GLACIER CHATEAU 744
 RED MRAS LANEY 3R

BW: 58 LBS. UNASSISTED

EPDS	BW	WW	YW	MILK	TM
	2.1	29	54	16	31

- Her mother MRAS 20Y sells as lot 1.
- A.I. bred to Red Northline Chuck Norris 305X on April 25, 2018; exposed to Red Wilbar Double Deuce 328B from May 11 to September 15, 2018.
- Preg checked October 23 - 6 months - favourable to A.I. service.



MRAS 32F

LOT 2A RED MAPLE RIDGE ACRE DEUCE 32F

MALE 2026094 MRAS 32F 19/02/2018

RED BAR-E-L DOUBLE DEUCE 198Y
RED WILBAR DOUBLE DEUCE 328B
 RED WILBAR LANA 648S

BAR-E-L WARPAINT 167W
 RED BAR-E-L GLORIA 88R
 RED TER-RON TORNADO 157M
 RED HEAD LANA 136G

BW: 86 LBS. UNASSISTED

EPDS	BW	WW	YW	MILK	TM
	2.4	34	60	19	36

- Canadian



MRAS 24C

LOT 3 RED MAPLE RIDGE ACRE LANEY

FEMALE 1844678 MRAS 24C 06/02/2015

RED TER-RON RELOAD 703T
RED BLAIRS RELOAD 218Y
 RED BAKERS FAITH 8L

RED GOLD-BAR RADAR ML 1261R
RED MRAS LANEY 20Y
 RED MRAS LANEY 4W

RED TER-RON FULLY LOADED 540R
 RED TER-RON SAMARIA 103N
 RED BAKERS CENTURY
 RED BROX FAITH 17C
 RED LCC MAJOR LEAGUE A502M
 RED GOLD-BAR MISS J 125N
 RED GLACIER CHATEAU 744
 RED MRAS LANEY 3R

BW: 74 LBS. UNASSISTED

EPDS	BW	WW	YW	MILK	TM
	4.5	26	50	15	28

- Her mother MRAS 20Y sells as lot 1.
- A.I. bred to Red Blairswest Power Up 1B on April 25, 2018; exposed to Red Wilbar Double Deuce 328B from May 11 to September 15, 2018.
- Preg checked October 23 - 6 months - favourable to A.I. service.

LOT 3A RED MAPLE RIDGE ACRE LANEY 17F

FEMALE 2026097 MRAS 17F 01/02/2018

RED TER-RON PARKER 34A
 RED TER-RON DIAMOND MIST 164Y

HF TIGER 5T
 RED TER-RON GOLDIE 240L
 RED LAZY MC KINGMAN 16W
 RED TER-RON DIAMOND MIST 29S

BW: 82 LBS. UNASSISTED

EPDS	BW	WW	YW	MILK	TM
	5.5	43	74	14	36

- Canadian



MRAS 16D

LOT 4 RED MAPLE RIDGE ACRE **LANEY 16D**

FEMALE 1907039 MRAS 16D 27/01/2016

RED TER-RON RELOAD 703T
RED BLAIRS RELOAD 218Y
 RED BAKERS FAITH 8L

RED TER-RON FULLY LOADED 540R
 RED TER-RON SAMARIA 103N
 RED BAKERS CENTURY
 RED BROX FAITH 17C

RED GOLD-BAR RADAR ML 1261R
RED MRAS LANEY 20Y
 RED MRAS LANEY 4W

RED LCC MAJOR LEAGUE A502M
 RED GOLD-BAR MISS J 125N
 RED GLACIER CHATEAU 744
 RED MRAS LANEY 3R

BW: 84 LBS. UNASSISTED

EPDS	BW	WW	YW	MILK	TM
	5.5	32	61	15	31

- Her mother MRAS 20Y sells as lot 1.
- Calved February 12, 2018 – Steer calf (25F) sired by Red Get-A-Long Arab 159 Birth weight: 84 lbs.
- A.I. bred to Red Get-A-Long Arab 159 on April 25, 2018; exposed to Red Wilbar Double Deuce 328B from May 11 to September 15, 2018.
- Preg checked October 23 – 6 months – favourable to A.I. service.



MRAS 11E

LOT 5 RED MAPLE RIDGE ACRE **LANEY 11E**

FEMALE 1966127 MRAS 11E 10/02/2017

RED TER-RON RELOAD 703T
RED BLAIRS RELOAD 218Y
 RED BAKERS FAITH 8L

RED TER-RON FULLY LOADED 540R
 RED TER-RON SAMARIA 103N
 RED BAKERS CENTURY
 RED BROX FAITH 17C

RED GOLD-BAR RADAR ML 1261R
RED MRAS LANEY 20Y
 RED MRAS LANEY 4W

RED LCC MAJOR LEAGUE A502M
 RED GOLD-BAR MISS J 125N
 RED GLACIER CHATEAU 744
 RED MRAS LANEY 3R

BW: 78 LBS. UNASSISTED

EPDS	BW	WW	YW	MILK	TM
	4.2	25	50	15	28

- Her mother MRAS 20Y sells as lot 1.
- A.I. bred to Red Badlands Mr Beef 805 on April 26, 2018; exposed to Red LCF Eye Spy 16D from May 11 to September 15, 2018.
- Preg checked safe October 23 – 7 months.



MRAS 10Y

LOT 6 RED MRAS **LANEY 10Y**

FEMALE 1612092 MRAS 10Y 25/01/2011

RED LCC MAJOR LEAGUE A502M
RED GOLD-BAR RADAR ML 1261R
 RED GOLD-BAR MISS J 125N

RED BFCCK CHEROKEE CNYN 4912
 RED KRN REBA'S ROBIN
 RED GOLD-BAR JACKPOT 803B 103J
 RED HOWE MS SENSATION 15L
 RED HLH BUSTER 406 603

RED BADLANDS MR BEEF 805
RED MRAS LANEY 3R
 RED SHERLANE MISS LANEY 14M

RED BADLANDS KEEPSAKE 632
 RED ANGUS ACRES JURASSIC 105E
 ALMAR'S BLACK LANEY 221C

BW: 80 LBS. UNASSISTED

EPDS	BW	WW	YW	MILK	TM
	2.7	28	53	18	32

- Two daughters sell: MRAS 25C as lot 7 and MRAS 15E as lot 8.
- Her son Red Maple Ridge Acre HonkyTonk by Red Lazy MC Honky Tonk was selected by Bruce Froh, Biggar, Saskatchewan.
- Calved April 1, 2018 – Steer calf (69F) sired by Hereford Bull Birth weight: 65 lbs. unassisted
- Pasture exposed to Red Wilbar Double Deuce 328B from May 1 to September 15, 2018. Observed bred on May 13, 2018.
- Preg checked safe October 23 – 6+ months.

LOT 7 RED MAPLE RIDGE ACRE LANEY 25C

FEMALE 1844673 MRAS 25C 06/02/2015

RED TER-RON RELOAD 703T
RED BLAIRS RELOAD 218Y
 RED BAKERS FAITH 8L

RED GOLD-BAR RADAR ML 1261R
RED MRAS LANEY 10Y
 RED MRAS LANEY 3R

RED TER-RON FULLY LOADED 540R
 RED TER-RON SAMARIA 103N
 RED BAKERS CENTURY
 RED BROX FAITH 17C
 RED LCC MAJOR LEAGUE A502M
 RED GOLD-BAR MISS J 125N
 RED BADLANDS MR BEEF 805
 RED SHERLANE MISS LANEY 14M

BW: 82 LBS. UNASSISTED

EPDS	BW	WW	YW	MILK	TM
	6.2	32	59	15	31

- Her mother MRAS 10Y sells as lot 6.
- Calved April 12, 2018 - Steer calf (76F) sired by Hereford Bull
Birth weight: 77 lbs. unassisted.
- Pasture exposed to Red Wilbar Double Deuce 328B from May 1 to September 15, 2018.
- Preg checked safe October 23 - 6+ months.



MRAS 25C

LOT 8 RED MAPLE RIDGE ACRE LANEY 15E

FEMALE 1966125 MRAS 15E 18/02/2017

RED TER-RON RELOAD 703T
RED BLAIRS RELOAD 218Y
 RED BAKERS FAITH 8L

RED GOLD-BAR RADAR ML 1261R
RED MRAS LANEY 10Y
 RED MRAS LANEY 3R

RED TER-RON FULLY LOADED 540R
 RED TER-RON SAMARIA 103N
 RED BAKERS CENTURY
 RED BROX FAITH 17C
 RED LCC MAJOR LEAGUE A502M
 RED GOLD-BAR MISS J 125N
 RED BADLANDS MR BEEF 805
 RED SHERLANE MISS LANEY 14M

BW: 79 LBS. UNASSISTED

EPDS	BW	WW	YW	MILK	TM
	4.8	30	55	14	29

- Her mother MRAS 10Y sells as lot 6.
- A.I. bred to Red Badlands Mr Beef 805 on April 26, 2018; exposed to Red LCF Eye Spy 16D from May 11 to September 15, 2018. Observed bred to Red LCF Eye Spy 16D on May 18, 2018.
- Preg checked safe October 23 - 6 months.



MRAS 15E

LOT 9 RED MAPLE RIDGE ACRES LANEY 32A

FEMALE 1722357 MRAS 32A 03/02/2013

RED TER-RON RELOAD 703T
RED BLAIRS RELOAD 218Y
 RED BAKERS FAITH 8L

RED GLACIER CHATEAU 744
RED MRAS LANEY 4W
 RED MRAS LANEY 3R

RED TER-RON FULLY LOADED 540R
 RED TER-RON SAMARIA 103N
 RED BAKERS CENTURY
 RED BROX FAITH 17C
 RED LMAN KING ROB 8621
 RED GLACIER REBALA
 RED BADLANDS MR BEEF 805
 RED SHERLANE MISS LANEY 14M

BW: 78 LBS. UNASSISTED

EPDS	BW	WW	YW	MILK	TM
	3.8	30	57	15	30

- Maternal sister to MRAS 20Y who sells as lot 1.
- Calved March 2, 2018 - Steer calf (43F) sired by Red Wilbar Double Deuce 328B - Birth weight: 76 lbs. unassisted.
- A.I. bred to Red Northline Chuck Norris 305X on April 25, 2018; exposed to Red Wilbar Double Deuce 328B from May 11 to September 15, 2018.
- Preg checked October 23 - 5+ months - favourable to A.I. service.



MRAS 32A



MRAS 23Z



MRAS 31D

LOT 10 RED MAPLE RIDGE ACRE **LANEY** 23Z

FEMALE 1690565 MRAS 23Z 31/01/2012

- RED LCC MAJOR LEAGUE A502M
- RED GOLD-BAR RADAR ML 1261R**
- RED GOLD-BAR MISS J 125N
- RED GLACIER CHATEAU 744
- RED MRAS LANEY 1T**
- RED MRAS LANEY 3R
- RED BFCK CHEROKEE CNYN 4912
- RED KRN REBA'S ROBIN
- RED GOLD-BAR JACKPOT 803B 103J
- RED HOWE MS SENSATION 15L
- RED LMAN KING ROB 8621
- RED GLACIER REBALA
- RED BADLANDS MR BEEF 805
- RED SHERLANE MISS LANEY 14M

BW: 80 LBS. UNASSISTED

EPDS	BW	WW	YW	MILK	TM
	0.3	23	44	20	32

- She ranks in the top 15% of the breed for Birth Weight.
- Her daughter MRAS 31D sells as lot 11.
- Pasture exposed to Red Wilbar Double Deuce 328B from May 1 to September 15, 2018.
- Preg checked safe October 23 - 6 months.

LOT 11 RED MAPLE RIDGE ACRE **LANEY** 31D

FEMALE 1907043 MRAS 31D 14/02/2016

- RED TER-RON RELOAD 703T
- RED BLAIRS RELOAD 218Y**
- RED BAKERS FAITH 8L
- RED GOLD-BAR RADAR ML 1261R
- RED MAPLE RIDGE ACRE LANEY 23Z**
- RED MRAS LANEY 1T
- RED TER-RON FULLY LOADED 540R
- RED TER-RON SAMARIA 103N
- RED BAKERS CENTURY
- RED BROX FAITH 17C
- RED LCC MAJOR LEAGUE A502M
- RED GOLD-BAR MISS J 125N
- RED GLACIER CHATEAU 744
- RED MRAS LANEY 3R

BW: 58 LBS. UNASSISTED

EPDS	BW	WW	YW	MILK	TM
	3.1	24	45	15	27

- Her mother MRAS 23Z sells as lot 10.
- A.I. bred to Red Get-A-Long Arab 159 on April 26, 2018; exposed to Red LCF Eye Spy 16D from May 11 to September 15, 2018. Observed bred to Red LCF Eye Spy 16D on May 17, 2018.
- Preg checked safe October 23 - 6+ months.

LOT 10A RED MAPLE RIDGE ACRE **LANEY** 72F

FEMALE 2026083 MRAS 72F 08/04/2018

- RED LAZY MC EYE SPY 64Y
- RED LCF EYE SPY 16D**
- RED TEDDY 5Z
- LAZY MC LOOKOUT 37U
- RED LAZY MC GOLD DESIGN 68U
- RED LAZY MC CC DETOUR 2W
- RED RRAR TEDDY 26S

BW: 61 LBS. UNASSISTED

EPDS	BW	WW	YW	MILK	TM
	-0.1	31	62	18	34

- Ranks in the top 10% of the breed for Birth Weight.

LOT 11A RED MAPLE RIDGE ACRE **LANEY** 13F

FEMALE 2026107 MRAS 13F 29/01/2018

- RED U-2 RECKONING 149A
- RED SIX MILE CUSTOM MADE 505C**
- RED SIX MILE LASSIE 207Z
- RED U-2 RECON 192Y
- RED U-2 ANEXA 271Y
- RED BASIN EXT 45T5
- RED SIX MILE LASSIE 377P

BW: 62 LBS. UNASSISTED

EPDS	BW	WW	YW	MILK	TM
	1.8	36	63	21	39



MRAS 72F



MRAS 13F

LOT 12 RED MAPLE RIDGE ACRE **LANEY** 44B

FEMALE 1779581 MRAS 44B 07/02/2014

RED TER-RON RELOAD 703T
RED BLAIRS RELOAD 218Y
 RED BAKERS FAITH 8L

RED BADLANDS MR BEEF 805
RED MRAS LANEY 3R
 RED SHERLANE MISS LANEY 14M

RED TER-RON FULLY LOADED 540R
 RED TER-RON SAMARIA 103N
 RED BAKERS CENTURY
 RED BROX FAITH 17C
 RED HLH BUSTER 406 603
 RED BADLANDS KEEPSAKE 632
 RED ANGUS ACRES JURASSIC 105E
 ALMAR'S BLACK LANEY 221C

BW: 72 LBS. UNASSISTED

EPDS	BW	WW	YW	MILK	TM
	3.4	28	52	11	25

- She is a full sister to MRAS 1D who is selling as lot 13 and a maternal sister to MRAS 10Y who sells as lot 6.
- Pasture exposed to Red Wilbar Double Deuce 328B from May 1 to September 15, 2018. Observed bred on May 23, 2018.
- Preg checked safe October 23 - 4+ months.



MRAS 44B

LOT 12A RED MAPLE RIDGE ACRE **EYESPY** 66

MALE 2026093 MRAS 66F 25/03/2018

RED LAZY MC EYE SPY 64Y
RED LCF EYE SPY 16D
 RED TEDDY 5Z

LAZY MC LOOKOUT 37U
 RED LAZY MC GOLD DESIGN 68U
 RED LAZY MC CC DETOUR 2W
 RED RRAR TEDDY 26S

BW: 76 LBS. UNASSISTED

EPDS	BW	WW	YW	MILK	TM
	1.6	3.4	66	13	30



MRAS 66F

LOT 13 RED MAPLE RIDGE ACRE **LANEY** 1D

FEMALE 1907030 MRAS 1D 13/01/2016

RED TER-RON RELOAD 703T
RED BLAIRS RELOAD 218Y
 RED BAKERS FAITH 8L

RED BADLANDS MR BEEF 805
RED MRAS LANEY 3R
 RED SHERLANE MISS LANEY 14M

RED TER-RON FULLY LOADED 540R
 RED TER-RON SAMARIA 103N
 RED BAKERS CENTURY
 RED BROX FAITH 17C
 RED HLH BUSTER 406 603
 RED BADLANDS KEEPSAKE 632
 RED ANGUS ACRES JURASSIC 105E
 ALMAR'S BLACK LANEY 221C

BW: 60 LBS. UNASSISTED

EPDS	BW	WW	YW	MILK	TM
	4.0	28	52	14	28

- She is a full sister to MRAS 44B who is selling as lot 12 and a maternal sister to MRAS 10Y who sells as lot 6.
- A.I. bred to Red Northline Chuck Norris 305X on April 26, 2018; exposed to Red LCF Eye Spy 16D from May 11 to September 15, 2018.
- Preg checked safe October 23 - 6 months.



MRAS 1D

LOT 13A RED MAPLE RIDGE ACRE **CUSTOM** 8F

MALE 2026100 MRAS 8F 23/01/2018

RED U-2 RECKONING 149A
RED SIX MILE CUSTOM MADE 505C
 RED SIX MILE LASSIE 207Z

RED U-2 RECON 192Y
 RED U-2 ANEXA 271Y
 RED BASIN EXT 45T5
 RED SIX MILE LASSIE 377P

BW: 71 LBS. UNASSISTED

EPDS	BW	WW	YW	MILK	TM
	2.2	38	66	20	39

THE REBA COW FAMILY...

The Reba cow family was founded with the selection of Sunbridge Reba from R. Kirk and Lynne MacDonald, Gunn, Alberta. Nineteen progeny make up this strong cow family represented in lots 14 through 25A and lot 86.



MRAS29W

LOT 14

RED MRAS **REBA** 29W

BW: 72 LBS. UNASSISTED

FEMALE 1502718

MRAS 29W 13/02/2009

RED LCC MAJOR LEAGUE A502M
RED GOLD-BAR RADAR ML 1261R
 RED GOLD-BAR MISS J 125N

RED BFCK CHEROKEE CNYN 4912
 RED KRN REBA'S ROBIN
 RED GOLD-BAR JACKPOT 803B 103J
 RED HOWE MS SENSATION 15L
 RED LODI PRINCE 2632
 RED KORAN DELTA 63H 304
 RED GET-A-LONG JIMMINY 908
 SUNBRIDGE REBA 38J

RED MRAS LODI 1M
MAPLE RIDGE ACRES REBA 26P
 SUNBRIDGE REBA

EPDS	BW	WW	YW	MILK	TM
0.5	19	32	10	20	

- She ranks in the top 20% of the breed for Birth Weight.
- Two daughters sell: MRAS 49A as lot 15 and MRAS 24D as lot 16.
- Pasture exposed to Red Wilbar Double Deuce 328B from May 1 to September 15, 2018.
- Preg checked safe October 23 - 4+ months.



MRAS 79F

LOT 14A

RED MAPLE RIDGE ACRE **REBA** 79F

FEMALE 2026075 MRAS 79F 26/04/2018

RED LAZY MC EYE SPY 64Y
RED LCF EYE SPY 16D
 RED TEDDY 5Z

LAZY MC LOOKOUT 37U
 RED LAZY MC GOLD DESIGN 68U
 RED LAZY MC CC DETOUR 2W
 RED RRAR TEDDY 26S

BW: 86 LBS. UNASSISTED

EPDS	BW	WW	YW	MILK	TM
3.5	35	67	13	31	

LOT 15 RED MAPLE RIDGE ACRES **REBA** 49A

FEMALE 1722365 MRAS 49A 05/03/2013

RED TER-RON RELOAD 703T
RED BLAIRS RELOAD 218Y
 RED BAKERS FAITH 8L

RED TER-RON FULLY LOADED 540R
 RED TER-RON SAMARIA 103N
 RED BAKERS CENTURY
 RED BROX FAITH 17C
 RED LCC MAJOR LEAGUE A502M
 RED GOLD-BAR MISS J 125N
 RED MRAS LODI 1M
 SUNBRIDGE REBA

RED GOLD-BAR RADAR ML 1261R
RED MRAS REBA 29W
 MAPLE RIDGE ACRES REBA 26P

BW: 74 LBS. UNASSISTED

EPDS	BW	WW	YW	MILK	TM
	2.4	20	38	9	19

- Her mother MRAS 29W sells as lot 14 and her daughter sells as lot 86.
- A.I. bred to Red Northline Chuck Norris 305X on April 25, 2018; exposed to Red Wilbar Double Deuce 328B from May 11 to September 15, 2018.
- Preg checked safe October 23 - 6+ months.



MRAS 49A

LOT 15A RED MAPLE RIDGE ACRE **DEUCE** 33F

MALE 2026087 MRAS 33F 20/02/2018

RED BAR-E-L DOUBLE DEUCE 198Y
RED WILBAR DOUBLE DEUCE 328B
 RED WILBAR LANA 648S

BAR-E-L WARPAINT 167W
 RED BAR-E-L GLORIA 88R
 RED TER-RON TORNADO 157M
 RED HEAD LANA 136G

BW: 83 LBS. UNASSISTED

EPDS	BW	WW	YW	MILK	TM
	1.9	29	50	16	31

- Canadian.



MRAS 33F

LOT 16 RED MAPLE RIDGE ACRE **REBA** 24D

FEMALE 1907037 MRAS 24D 01/02/2016

RED TER-RON RELOAD 703T
RED BLAIRS RELOAD 218Y
 RED BAKERS FAITH 8L

RED TER-RON FULLY LOADED 540R
 RED TER-RON SAMARIA 103N
 RED BAKERS CENTURY
 RED BROX FAITH 17C
 RED LCC MAJOR LEAGUE A502M
 RED GOLD-BAR MISS J 125N
 RED MRAS LODI 1M
 SUNBRIDGE REBA

RED GOLD-BAR RADAR ML 1261R
RED MRAS REBA 29W
 MAPLE RIDGE ACRES REBA 26P

BW: 72 LBS. UNASSISTED

EPDS	BW	WW	YW	MILK	TM
	4.0	34	59	10	27

- Her full sister MRAS 49A sells as lot 15.
- A.I. bred to Red Blairswest Power Up 1B on April 26, 2018; exposed to Red LCF Eye Spy 16D from May 11 to September 15, 2018.
- Preg checked October 23 - 6+ months - favourable to A.I. service.



MRAS 24D

LOT 16A RED MAPLE RIDGE ACRE **REBA** 7F

FEMALE 2026105 MRAS 7F 22/01/2018

RED RCN SANDHILL CHF 482
RED GET-A-LONG ARAB 159
 RED SEAMAN UMPIRETTE 18M

860 PANHANDLER 124
 RCN SAMARINDA-B 285
 UMPIRE 1000
 RED AEE SOAPY 47 R49088

BW: 68 LBS. UNASSISTED

EPDS	BW	WW	YW	MILK	TM
	1.4	24	38	12	24



MRAS 19X

LOT 17

RED MRAS **REBA** 19X

FEMALE 1553895 MRAS 19X 28/01/2010

RED LCC MAJOR LEAGUE A502M
RED GOLD-BAR RADAR ML 1261R
 RED GOLD-BAR MISS J 125N

RED EAGLE ACRES PLUS ONE 3H
MRAS REBA 29R
 SUNBRIDGE REBA

RED BFCK CHEROKEE CNYN 4912
 RED KRN REBA'S ROBIN
 RED GOLD-BAR JACKPOT 803B 103J
 RED HOWE MS SENSATION 15L
 RED GEIS PREMIER PLUS 72'96
 RED EAGLE ACRES LIDELA 100A
 RED GET-A-LONG JIMMINY 908
 SUNBRIDGE REBA 38J

BW: 83 LBS. UNASSISTED

EPDS	BW	WW	YW	MILK	TM
	4.1	26	43	10	23

- Calved March 2, 2018 – Steer calf (41F) sired by Hereford Bull
 Birth weight: 98 lbs. unassisted.
- A.I. bred to Red Get-A-Long Arab 159 on April 25, 2018; exposed to Red Wilbar Double Deuce 328B from May 11 to September 15, 2018.
- Preg checked October 23 – 6+ months – favourable to A.I. service.



MRAS 8D

LOT 18

RED MAPLE RIDGE ACRE **REBA** 8D

FEMALE 1921999 MRAS 8D 23/01/2016

RED TER-RON RELOAD 703T
RED BLAIRS RELOAD 218Y
 RED BAKERS FAITH 8L

RED EAGLE ACRES PLUS ONE 3H
MRAS REBA 29R
 SUNBRIDGE REBA

RED TER-RON FULLY LOADED 540R
 RED TER-RON SAMARIA 103N
 RED BAKERS CENTURY
 RED BROX FAITH 17C
 RED GEIS PREMIER PLUS 72'96
 RED EAGLE ACRES LIDELA 100A
 RED GET-A-LONG JIMMINY 908
 SUNBRIDGE REBA 38J

BW: 64 LBS. UNASSISTED

EPDS	BW	WW	YW	MILK	TM
	1.4	23	34	11	23

- Canadian.
- Calved March 15, 2018 – Steer calf (61F) sired by Hereford Bull
 Birth weight: 78 lbs. unassisted.
- Pasture exposed to Red Wilbar Double Deuce 328B from May 1 to September 15, 2018.
- Preg checked safe October 23 – 6+ months.



MRAS 32B

LOT 19

RED MAPLE RIDGE ACRE **REBA** 32B

FEMALE 1779599 MRAS 32B 29/01/2014

RED TER-RON RELOAD 703T
RED BLAIRS RELOAD 218Y
 RED BAKERS FAITH 8L

RED GOLD-BAR RADAR ML 1261R
RED MRAS REBA 24W
 RED MRAS REBA 31S

RED TER-RON FULLY LOADED 540R
 RED TER-RON SAMARIA 103N
 RED BAKERS CENTURY
 RED BROX FAITH 17C
 RED LCC MAJOR LEAGUE A502M
 RED GOLD-BAR MISS J 125N
 RED EAGLE ACRES PLUS ONE 3H
 SUNBRIDGE REBA

BW: 90 LBS. UNASSISTED

EPDS	BW	WW	YW	MILK	TM
	5.9	31	51	16	32

- Her daughter MRAS 3D sells as lot 20.
- Her son MRAS 21E sells as lot 88.
- Three full sisters sell: MRAS 18D as lot 21, MRAS 38C as lot 22 and MRAS 57E as lot 24.
- Calved March 11, 2018 – unregistered heifer calf (56F) sired by Red Wilbar Double Deuce 328B – Birth weight: 50 lbs. unassisted.
- Pasture exposed to Red Wilbar Double Deuce 328B from May 01 to September 15, 2018. Observed bred May 20, 2018.
- Preg checked safe October 23 – 6+ months.



MRAS 56F

LOT 20 RED MAPLE RIDGE ACRE **REBA** 3D

FEMALE 1907052 MRAS 3D 20/01/2016

RED BAR-E-L DOUBLE DEUCE 198Y
RED WILBAR DOUBLE DEUCE 328B
 RED WILBAR LANA 648S

RED BLAIRS RELOAD 218Y
RED MAPLE RIDGE ACRE REBA 32B
 RED MRAS REBA 24W

BAR-E-L WARPAINT 167W
 RED BAR-E-L GLORIA 88R
 RED TER-RON TORNADO 157M
 RED HEAD LANA 136G
 RED TER-RON RELOAD 703T
 RED BAKERS FAITH 8L
 RED GOLD-BAR RADAR ML 1261R
 RED MRAS REBA 31S

BW: 63 LBS. UNASSISTED

EPDS	BW	WW	YW	MILK	TM
	4.1	36	58	20	38

- Her mother MRAS 32B sells as lot 19.
- Canadian.
- A.I. bred to Red Northline Chuck Norris 305X on April 26, 2018; exposed to Red LCF Eye Spy 16D from May 11 to September 15, 2018.
- Preg checked October 23 - 6+ months - favourable to A.I. service.



MRAS 3D

LOT 21 RED MAPLE RIDGE ACRE **REBA** 18D

FEMALE 1907036 MRAS 18D 28/01/2016

RED TER-RON RELOAD 703T
RED BLAIRS RELOAD 218Y
 RED BAKERS FAITH 8L

RED GOLD-BAR RADAR ML 1261R
RED MRAS REBA 24W
 RED MRAS REBA 31S

RED TER-RON FULLY LOADED 540R
 RED TER-RON SAMARIA 103N
 RED BAKERS CENTURY
 RED BROX FAITH 17C
 RED LCC MAJOR LEAGUE A502M
 RED GOLD-BAR MISS J 125N
 RED EAGLE ACRES PLUS ONE 3H
 SUNBRIDGE REBA

BW: 74 LBS. UNASSISTED

EPDS	BW	WW	YW	MILK	TM
	2.9	25	41	14	27

- Three full sisters sell: MRAS 32B as lot 19, MRAS 38C as lot 22 and MRAS 57E as lot 24.
- Calved January 19, 2018 - Twin unregistered bull calves (3F & 4F) sired by Red Get-A-Long Arab 59.
- A.I. bred to Red Badlands Mr Beef 805 on April 26, 2018; exposed to Red LCF Eye Spy 16D from May 11 to September 15, 2018. Observed bred to Red LCF Eye Spy 16D on May 21, 2018.
- Preg checked safe October 23 - 5+ months.

LOT 22 RED MAPLE RIDGE ACRE **REBA** 38C

FEMALE 1851948 MRAS 38C 22/02/2015

RED TER-RON RELOAD 703T
RED BLAIRS RELOAD 218Y
 RED BAKERS FAITH 8L

RED GOLD-BAR RADAR ML 1261R
RED MRAS REBA 24W
 RED MRAS REBA 31S

RED TER-RON FULLY LOADED 540R
 RED TER-RON SAMARIA 103N
 RED BAKERS CENTURY
 RED BROX FAITH 17C
 RED LCC MAJOR LEAGUE A502M
 RED GOLD-BAR MISS J 125N
 RED EAGLE ACRES PLUS ONE 3H
 SUNBRIDGE REBA

BW: 80 LBS. UNASSISTED

EPDS	BW	WW	YW	MILK	TM
	4.5	29	51	16	31

- Her daughter MRAS 2E sells as lot 23.
- Three full sisters sell: MRAS 32B as lot 19, MRAS 18D as lot 21 and MRAS 57E as lot 24.
- Calved April 5, 2018 - Steer calf (71F) sired by Hereford Bull Birth weight: 78 lbs. unassisted.
- Pasture exposed to Red Wilbar Double Deuce 328B from May 1 to September 15, 2018. Observed bred May 16, 2018.
- Preg checked safe October 23 - 6+ months.

LOT 20A RED MAPLE RIDGE ACRE **REBA** 5F

FEMALE 2026102 MRAS 5F 21/01/2018

RED U-2 RECKONING 149A
RED SIX MILE CUSTOM MADE 505C
 RED SIX MILE LASSIE 207Z

RED U-2 RECON 192Y
 RED U-2 ANEXA 271Y
 RED BASIN EXT 45T5
 RED SIX MILE LASSIE 377P

BW: 80 LBS. UNASSISTED

EPDS	BW	WW	YW	MILK	TM
	4.8	47	78	23	47

- Ranks in the top 20% of the breed for Milk and Total Maternal, top 30% for Weaning Weight.



MRAS 18D





MRAS 2E

LOT 23 RED MAPLE RIDGE ACRE **REBA** 2E

FEMALE 1966232 MRAS 2E 22/01/2017

RED BAR-E-L DOUBLE DEUCE 198Y
RED WILBAR DOUBLE DEUCE 328B
 RED WILBAR LANA 648S

RED BLAIRS RELOAD 218Y
RED MAPLE RIDGE ACRE REBA 38C
 RED MRAS REBA 24W

BAR-E-L WARPAIN 167W
 RED BAR-E-L GLORIA 88R
 RED TER-RON TORNADO 157M
 RED HEAD LANA 136G
 RED TER-RON RELOAD 703T
 RED BAKERS FAITH 8L
 RED GOLD-BAR RADAR ML 1261R
 RED MRAS REBA 31S

BW: 58 LBS. UNASSISTED

EPDS	BW	WW	YW	MILK	TM
	1.3	38	63	19	38

- Her mother MRAS 38C sells as lot 22.
- Canadian.
- A.I. bred to Red YY Red Knight 640F on April 26, 2018; exposed to Red LCF Eye Spy 16D from May 11 to September 15, 2018.
- Preg checked safe October 23 - 6+ months.



MRAS 57E

LOT 24 RED MAPLE RIDGE ACRE **REBA** 57E

FEMALE 1966113 MRAS 57E 14/04/2017

RED BAR-E-L DOUBLE DEUCE 198Y
RED WILBAR DOUBLE DEUCE 328B
 RED WILBAR LANA 648S

RED GOLD-BAR RADAR ML 1261R
RED MRAS REBA 24W
 RED MRAS REBA 31S

BAR-E-L WARPAIN 167W
 RED BAR-E-L GLORIA 88R
 RED TER-RON TORNADO 157M
 RED HEAD LANA 136G
 RED LCC MAJOR LEAGUE A502M
 RED GOLD-BAR MISS J 125N
 RED EAGLE ACRES PLUS ONE 3H
 SUNBRIDGE REBA

BW: 79 LBS. UNASSISTED

EPDS	BW	WW	YW	MILK	TM
	0.2	30	46	20	35

- She ranks in the top 15% of the breed for Birth Weight.
- Three full sisters sell: MRAS 32B as lot 19, MRAS 18D as lot 21 and MRAS 38C as lot 22.
- A.I. bred to Red Badlands Mr Beef 805 on April 26, 2018; exposed to Red LCF Eye Spy 16D from May 11 to September 15, 2018.
- Preg checked safe October 23 - 4 months.



MRAS 13B

LOT 25 RED MAPLE RIDGE ACRE **REBA** 13B

FEMALE 1779606 MRAS 13B 22/01/2014

RED LAZY MC COWBOY CUT 26U
RED LAZY MC HONKY TONK 11X
 RED YY PATTY 701T

RED GOLD-BAR RADAR ML 1261R
RED MRAS REBA 35X
 MAPLE RIDGE ACRES REBA 26P

RED LAZY MC STOUT 30S
 RED LAZY MC STAR 185M
 CROWFOOT 4130P
 RED BWA PATTY 10R
 RED LCC MAJOR LEAGUE A502M
 RED GOLD-BAR MISS J 125N
 RED MRAS LODI 1M
 SUNBRIDGE REBA

BW: 65 LBS. UNASSISTED

EPDS	BW	WW	YW	MILK	TM
	1.1	28	53	9	23

- She ranks in the top 30% of the breed for Birth Weight.
- Her son MRAS 16E sells as lot 87.
- A.I. bred to Red Northline Chuck Norris 305X on April 25, 2018; exposed to Red Wilbar Double Deuce 328B from May 11 to September 15, 2018.
- Preg checked October 23 - 6+ months - favourable to A.I. service.



MRAS 36F

LOT 25A RED MAPLE RIDGE ACRE **DEUCE** 36F

MALE 2026088 MRAS 36F 22/02/2018

RED BAR-E-L DOUBLE DEUCE 198Y
RED WILBAR DOUBLE DEUCE 328B
 RED WILBAR LANA 648S

BAR-E-L WARPAIN 167W
 RED BAR-E-L GLORIA 88R
 RED TER-RON TORNADO 157M
 RED HEAD LANA 136G

BW: 74 LBS. UNASSISTED

EPDS	BW	WW	YW	MILK	TM
(PE)	1.0	33	57	16	33

THE EUGENIE COW FAMILY...

The Eugenie cow family was established with the selection of Red M Double B Eugenie 227F from Bob and Marge Blacklock, M Double B Livestock, Saskatoon, Saskatchewan. Twenty-five progeny make up one of our oldest, largest and strongest cow families represented in lots 26 through 42.



MRAS 28Y

LOT 26

RED MRAS EUGENIE 28Y

FEMALE 1612093 MRAS 28Y 08/02/2011
 RED LCC MAJOR LEAGUE A502M
RED GOLD-BAR RADAR ML 1261R
 RED GOLD-BAR MISS J 125N
 RED BADLANDS MR BEEF 805
RED MRAS EUGENIE 11R
 RED M DOUBLE B EUGENIE 227F

RED BFCK CHEROKEE CNYN 4912
 RED KRN REBA'S ROBIN
 RED GOLD-BAR JACKPOT 803B 103J
 RED HOWE MS SENSATION 15L
 RED HLH BUSTER 406 603
 RED BADLANDS KEEPSAKE 632
 RED ETA STORM 1C
 RED MBB EUGENIE 43D

BW: 86 LBS. UNASSISTED

EPDS	BW	WW	YW	MILK	TM
	2.7	28	47	23	37

- She ranks in the top 20% of the breed for Milk.
- Her daughter MRAS 14C sells as lot 27 and her full sister MRAS 30Z sells as lot 29.
- Calved March 15, 2018 – Steer calf (62F) sired by Red Wilbar Double Deuce 328B - Birth weight: 78 lbs. unassisted.
- Pasture exposed to Red Wilbar Double Deuce 328B from May 1 to September 15, 2018.
- Preg checked safe October 23 – 7 months.

LOT 28

RED MAPLE RIDGE ACRE EUGENIE 28E

FEMALE 1966225 MRAS 28E 06/03/2017
 RED BAR-E-L DOUBLE DEUCE 198Y
RED WILBAR DOUBLE DEUCE 328B
 RED WILBAR LANA 648S
 RED SIX MILE SAKIC 832S
RED MAPLE RIDGE ACRE EUGENE
 RED MRAS EUGENIE 28Y

BAR-E-L WARPAINT 167W
 RED BAR-E-L GLORIA 88R
 RED TER-RON TORNADO 157M
 RED HEAD LANA 136G
 RED SIX MILE AVIATOR 217P
 RED SIX MILE SIERA 257P
 RED GOLD-BAR RADAR ML 1261R
 RED MRAS EUGENIE 11R

BW: 63 LBS. UNASSISTED

EPDS	BW	WW	YW	MILK	TM
	1.5	39	59	23	43

- She ranks in the top 20% of the breed for Milk and the top 25% for Maternal Calving Ease.
- Her mother, MRAS 14C sells as lot 27.
- Canadian.
- A.I. bred to Red MLK CRK Cub 722 on April 26, 2018; exposed to Red LCF Eye Spy 16D from May 11 to September 15, 2018. Observed bred Red LCF Eye Spy 16D on May 17, 2018.
- Preg checked safe October 23 – 6+ months.

LOT 27

RED MAPLE RIDGE ACRE EUGENE

FEMALE 1844679 MRAS 14C 31/01/2015
 RED SIX MILE AVIATOR 217P
RED SIX MILE SAKIC 832S
 RED SIX MILE SIERA 257P
 RED GOLD-BAR RADAR ML 1261R
RED MRAS EUGENIE 28Y
 RED MRAS EUGENIE 11R

RED WILDMAN DENALI 19L
 RED RSL SUE 400F
 RED SIX MILE CUJO 800M
 RED BOUNTY B MISS SIERA BAR
 RED LCC MAJOR LEAGUE A502M
 RED GOLD-BAR MISS J 125N
 RED BADLANDS MR BEEF 805
 RED M DOUBLE B EUGENIE 227F

BW: 72 LBS. UNASSISTED

EPDS	BW	WW	YW	MILK	TM
	2.7	33	50	24	41

- She ranks in the top 15% of the breed for Milk.
- Her daughter MRAS 28E sells as lot 28.
- Her mother MRAS 28Y sells as lot 26.
- Calved April 10, 2018 – heifer calf (75F) sired by Hereford Bull Birth weight: 67 lbs. unassisted.
- Pasture exposed to Red Wilbar Double Deuce 328B from May 01 to September 15, 2018. Observed bred on May 18, 2018.
- Preg checked safe October 23 – 7 months.



MRAS 28E



MRAS 30Z

LOT 29 RED MAPLE RIDGE ACRE **EUGENIE30**

FEMALE 1690559 MRAS 30Z 04/02/2012

RED LCC MAJOR LEAGUE A502M
RED GOLD-BAR RADAR ML 1261R
 RED GOLD-BAR MISS J 125N

RED BADLANDS MR BEEF 805
RED MRAS EUGENIE 11R
 RED M DOUBLE B EUGENIE 227F

RED BFCK CHEROKEE CNYN 4912
 RED KRN REBA'S ROBIN
 RED GOLD-BAR JACKPOT 803B 103J
 RED HOWE MS SENSATION 15L
 RED HLH BUSTER 406 603
 RED BADLANDS KEEPSAKE 632
 RED ETA STORM 1C
 RED MBB EUGENIE 43D

BW: 97 LBS. UNASSISTED

EPDS	BW	WW	YW	MILK	TM
	4.8	35	61	19	37

- Her daughter MRAS 34D sells as lot 30.
- A full sister MRAS 28Y sells as lot 26.
- A.I. bred to Red YY Red Knight 640F on April 25, 2018; exposed to Red Wilbar Double Deuce 328B from May 11 to September 15, 2018.
- Preg checked safe October 23 - 6+ months.



MRAS 37F

LOT 29A RED MAPLE RIDGE ACRE **EYESPY 37**

MALE 2026085 MRAS 37F 23/02/2018

RED LAZY MC EYE SPY 64Y
RED LCF EYE SPY 16D
 RED TEDDY 5Z

LAZY MC LOOKOUT 37U
 RED LAZY MC GOLD DESIGN 68U
 RED LAZY MC CC DETOUR 2W
 RED RRAR TEDDY 26S

BW: 104 LBS. UNASSISTED

EPDS	BW	WW	YW	MILK	TM
	6.4	45	84	17	40

- Ranks in the top 25% of the breed for Yearling Weight.

LOT 30 RED MAPLE RIDGE ACRE **EUGENIE**

FEMALE 1907044 MRAS 34D 06/02/2016

RED TER-RON RELOAD 703T
RED BLAIRS RELOAD 218Y
 RED BAKERS FAITH 8L

RED GOLD-BAR RADAR ML 1261R
RED MAPLE RIDGE ACRE EUGENIE30
 RED MRAS EUGENIE 11R

RED TER-RON FULLY LOADED 540R
 RED TER-RON SAMARIA 103N
 RED BAKERS CENTURY
 RED BROX FAITH 17C
 RED LCC MAJOR LEAGUE A502M
 RED GOLD-BAR MISS J 125N
 RED BADLANDS MR BEEF 805
 RED M DOUBLE B EUGENIE 227F

BW: 81 LBS. UNASSISTED

EPDS	BW	WW	YW	MILK	TM
	6.3	29	50	14	29

- Her mother MRAS 30Z sells as lot 29.
- A.I. bred to Red Get-A-Long Arab 159 on April 26, 2018; exposed to Red LCF Eye Spy 16D from May 11 to September 15, 2018.
- Preg checked safe October 23 - 6 months.



LOT 30A RED MAPLE RIDGE ACRE **EUGENIE 6**

FEMALE 2026108 MRAS 6F 21/01/2018

RED RCN SANDHILL CHF 482
RED GET-A-LONG ARAB 159
 RED SEAMAN UMPIRETTE 18M

860 PANHANDLER 124
 RCN SAMARINDA-B 285
 UMPIRE 1000
 RED AEE SOAPY 47 R49088

BW: 63 LBS. UNASSISTED

EPDS	BW	WW	YW	MILK	TM
	1.3	19	30	14	24

LOT 31**RED MRAS EUGENIE 29Y**

FEMALE 1612110 MRAS 29Y 10/02/2011

RED MAJESTIC SEISMIC N 114S
RED MAJESTIC MASERATI S 107W
 RED DWAJO DINA 24S

RED GOLD-BAR RADAR ML 1261R
RED MRAS EUGENIE 32U
 RED MRAS EUGENIE 20M

RED GOLD-BAR SCF NITRO K 112N
 RED BRA SIERRA 243M
 RED SHODEREE DYNAMITE 80N
 RED LAZY MC DINA 10L
 RED LCC MAJOR LEAGUE A502M
 RED GOLD-BAR MISS J 125N
 RED H BAR C HAMLET 34H
 RED M DOUBLE B EUGENIE 227F

BW: 61 LBS. UNASSISTED

EPDS	BW	WW	YW	MILK	TM
	0.6	22	35	21	32

- She ranks in the top 20% of the breed for Birth Weight.
- Two daughters sell: MRAS 25B as lot 33 and MRAS 33E as lot 32.
- Bred to Red Blairswest Power Up 1B on April 25, 2018; exposed to Red Wilbar Double Deuce 328B from May 11 to September 15, 2018.
- Preg checked safe October 23 - 6+ months.



MRAS 29Y

LOT 31A RED MAPLE RIDGE ACRE EUGENIE35

FEMALE 2026078 MRAS 35F 20/02/2018

RED BAR-E-L DOUBLE DEUCE 198Y
RED WILBAR DOUBLE DEUCE 328B
 RED WILBAR LANA 648S

BAR-E-L WARPAINT 167W
 RED BAR-E-L GLORIA 88R
 RED TER-RON TORNADO 157M
 RED HEAD LANA 136G

BW: 77 LBS. UNASSISTED

EPDS	BW	WW	YW	MILK	TM
	1.8	31	51	22	38

- Ranks in the top 30% for Milk.
- Canadian.



MRAS 35F

LOT 32 RED MAPLE RIDGE ACRE EUGENIE33

FEMALE 1966131 MRAS 33E 11/03/2017

RED TER-RON RELOAD 703T
RED BLAIRS RELOAD 218Y
 RED BAKERS FAITH 8L

RED MAJESTIC MASERATI S 107W
RED MRAS EUGENIE 29Y
 RED MRAS EUGENIE 32U

RED TER-RON FULLY LOADED 540R
 RED TER-RON SAMARIA 103N
 RED BAKERS CENTURY
 RED BROX FAITH 17C
 RED MAJESTIC SEISMIC N 114S
 RED DWAJO DINA 24S
 RED GOLD-BAR RADAR ML 1261R
 RED MRAS EUGENIE 20M

BW: 79 LBS. UNASSISTED

EPDS	BW	WW	YW	MILK	TM
	3.5	25	41	16	29

- Her mother MRAS 29Y sells as lot 31.
- Canadian.
- A.I. bred to Red Badlands Mr Beef 805 on April 26, 2018; exposed to Red LCF Eye Spy 16D from May 11 to September 15, 2018.
- Preg checked safe October 23 - 6 months.



MRAS 33E





MRAS 25B



MRAS 17D



MRAS 59F



MRAS 30E

LOT 33 RED MAPLE RIDGE ACRE **EUGENIE25**

FEMALE 1779647 MRAS 25B 27/01/2014

RED SIX MILE AVIATOR 217P
RED SIX MILE SAKIC 832S
 RED SIX MILE SIERA 257P

RED MAJESTIC MASERATI S 107W
RED MRAS EUGENIE 29Y
 RED MRAS EUGENIE 32U

RED WILDMAN DENALI 19L
 RED RSL SUE 400F
 RED SIX MILE CUJO 800M
 RED BOUNTY B MISS SIERA BAR
 RED MAJESTIC SEISMIC N 114S
 RED DWAJO DINA 24S
 RED GOLD-BAR RADAR ML 1261R
 RED MRAS EUGENIE 20M

BW: 64 LBS. UNASSISTED

EPDS	BW	WW	YW	MILK	TM
	0.8	35	53	19	37

- She ranks in the top 25% of the breed for Birth Weight and Maternal Calving Ease.
- Two daughters sell: MRAS 17D as lot 34 and MRAS 30E as lot 35.
- Her mother MRAS 29Y sells as lot 31.
- **Canadian.**
- Calved April 2, 2018 - Steer calf (70F) sired by Hereford Bull
Birth weight: 64 lbs. unassisted.
- Pasture exposed to Red Wilbar Double Deuce 328B from May 1 to September 15, 2018. Observed bred on May 17, 2018.
- Preg checked safe October 23 - 3+ months.

LOT 34 RED MAPLE RIDGE ACRE **EUGENIE**

FEMALE 1907049 MRAS 17D 27/01/2016

RED BAR-E-L DOUBLE DEUCE 198Y
RED WILBAR DOUBLE DEUCE 328B
 RED WILBAR LANA 648S

RED SIX MILE SAKIC 832S
RED MAPLE RIDGE ACRE EUGENIE25
 RED MRAS EUGENIE 29Y

BAR-E-L WARPAINT 167W
 RED BAR-E-L GLORIA 88R
 RED TER-RON TORNADO 157M
 RED HEAD LANA 136G
 RED SIX MILE AVIATOR 217P
 RED SIX MILE SIERA 257P
 RED MAJESTIC MASERATI S 107W
 RED MRAS EUGENIE 32U

BW: 68 LBS. UNASSISTED

EPDS	BW	WW	YW	MILK	TM
	1.4	34	54	21	38

- Her mother MRAS 25B sells as lot 33 and her full sister MRAS 30E sells as lot 35.
- **Canadian.**
- Calved March 30, 2018 - heifer calf (68F) sired by Hereford Bull
Birth weight: 63 lbs. unassisted - calf died at birth - malpresentation.
She is nursing MRAS 59F out of MRAS 17B.
- Pasture exposed to Red LCF Eye Spy 16D from May 1 to September 15, 2018.
Observed bred on May 11, 2018.
- Preg checked safe October 23 - 6+ months.

LOT 35 RED MAPLE RIDGE **ACREEUGENIE30**

FEMALE 1966204 MRAS 30E 08/03/2017

RED BAR-E-L DOUBLE DEUCE 198Y
RED WILBAR DOUBLE DEUCE 328B
 RED WILBAR LANA 648S

RED SIX MILE SAKIC 832S
RED MAPLE RIDGE ACRE EUGENIE25
 RED MRAS EUGENIE 29Y

BAR-E-L WARPAINT 167W
 RED BAR-E-L GLORIA 88R
 RED TER-RON TORNADO 157M
 RED HEAD LANA 136G
 RED SIX MILE AVIATOR 217P
 RED SIX MILE SIERA 257P
 RED MAJESTIC MASERATI S 107W
 RED MRAS EUGENIE 32U

BW: 71 LBS. UNASSISTED

EPDS	BW	WW	YW	MILK	TM
	1.2	35	55	21	39

- She ranks in the top 30% for Birth Weight.
- Her mother MRAS 25B sells as lot 33 and her full sister MRAS 17D sells as lot 34.
- **Canadian.**
- A.I. bred to Red MLK CRK Cub 722 on April 26, 2018; exposed to Red LCF Eye Spy 16D from May 11 to September 15, 2018.
- Preg checked safe October 23 - 2+ months.

LOT 36 RED MAPLE RIDGE ACRE **EUGENIE22**

FEMALE 1779591 MRAS 22B 27/01/2014

RED TER-RON RELOAD 703T
RED BLAIRS RELOAD 218Y
 RED BAKERS FAITH 8L

RED GOLD-BAR RADAR ML 1261R
RED MRAS EUGENIE 32U
 RED MRAS EUGENIE 20M

RED TER-RON FULLY LOADED 540R
 RED TER-RON SAMARIA 103N
 RED BAKERS CENTURY
 RED BROX FAITH 17C
 RED LCC MAJOR LEAGUE A502M
 RED GOLD-BAR MISS J 125N
 RED H BAR C HAMLET 34H
 RED M DOUBLE B EUGENIE 227F

BW: 69 LBS. UNASSISTED

EPDS	BW	WW	YW	MILK	TM
	5.3	30	51	14	29

- Her daughter MRAS 2D sells as lot 37.
- Her full sister MRAS 32C sells as lot 38.
- Calved March 7, 2018 – Steer calf (53F) sired by Hereford Bull
Birth weight: 110 lbs. unassisted.
- Pasture exposed to Red Wilbar Double Deuce 328B from May 1 to September 15, 2018. Observed bred on May 8, 2018.
- Preg checked safe October 23 – 6+ months.

**LOT 37** RED MAPLE RIDGE ACRE **EUGENIE**

FEMALE 1907048 MRAS 2D 19/01/2016

RED BAR-E-L DOUBLE DEUCE 198Y
RED WILBAR DOUBLE DEUCE 328B
 RED WILBAR LANA 648S

RED BLAIRS RELOAD 218Y
RED MAPLE RIDGE ACRE EUGENIE22
 RED MRAS EUGENIE 32U

BAR-E-L WARPAINT 167W
 RED BAR-E-L GLORIA 88R
 RED TER-RON TORNADO 157M
 RED HEAD LANA 136G
 RED TER-RON RELOAD 703T
 RED BAKERS FAITH 8L
 RED GOLD-BAR RADAR ML 1261R
 RED MRAS EUGENIE 20M

BW: 55 LBS. UNASSISTED

EPDS	BW	WW	YW	MILK	TM
(PE)	3.1	34	56	19	36

- Her mother MRAS 22B sells as lot 36.
- Canadian.
- Bred to Red Blairswest Power Up 1B on April 26, 2018; exposed to Red LCF Eye Spy 16D from May 11 to September 15, 2018.
- Preg checked October 23 – 6+ months – favourable to A.I. service.



MRAS 2D

LOT 37A RED MAPLE RIDGE ACRE **EUGENIE 1**

TWIN FEMALE 2026101 MRAS 1F 18/01/2018

BW: 53 LBS. UNASSISTED**LOT 37B** RED MAPLE RIDGE ACRE **EUGENIE 2**

TWIN FEMALE 2026112 MRAS 2F 18/01/2018

BW: 62 LBS. UNASSISTED

RED U-2 RECKONING 149A
RED SIX MILE CUSTOM MADE 505C
 RED SIX MILE LASSIE 207Z

RED U-2 RECON 192Y
 RED U-2 ANEXA 271Y
 RED BASIN EXT 45T5
 RED SIX MILE LASSIE 377P

EPDS	BW	WW	YW	MILK	TM
(PE)	2.4	42.5	70.5	23	44.5

- MRAS 2F is being mothered by MRAS 47D who sells as lot 78.



MRAS 2F



MRAS 32C



MRAS 18A

LOT 38 RED MAPLE RIDGE ACRE **EUGENIE**

FEMALE 1844660 MRAS 32C 13/02/2015

RED TER-RON RELOAD 703T
RED BLAIRS RELOAD 218Y
 RED BAKERS FAITH 8L
 RED GOLD-BAR RADAR ML 1261R
RED MRAS EUGENIE 32U
 RED MRAS EUGENIE 20M

RED TER-RON FULLY LOADED 540R
 RED TER-RON SAMARIA 103N
 RED BAKERS CENTURY
 RED BROX FAITH 17C
 RED LCC MAJOR LEAGUE A502M
 RED GOLD-BAR MISS J 125N
 RED H BAR C HAMLET 34H
 RED M DOUBLE B EUGENIE 227F

BW: 86 LBS. UNASSISTED

EPDS	BW	WW	YW	MILK	TM
	7.5	38	65	14	33

- Her full sibling MRAS 22B sells as lot 36.
- Pasture exposed to Red Wilbar Double Deuce 328B from May 1 to September 15, 2018. Observed bred on May 16, 2018.
- Preg checked safe October 23 - 6 months.

LOT 39 RED MAPLE RIDGE ACRE **EUGENIE**

FEMALE 1722370 MRAS 18A 25/01/2013

RED SIX MILE AVIATOR 217P
RED SIX MILE SAKIC 832S
 RED SIX MILE SIERA 257P
 RED GOLD-BAR RADAR ML 1261R
RED MRAS EUGENIE 29X
 RED MRAS EUGENIE 20M

RED WILDMAN DENALI 19L
 RED RSL SUE 400F
 RED SIX MILE CUJO 800M
 RED BOUNTY B MISS SIERA BAR
 RED LCC MAJOR LEAGUE A502M
 RED GOLD-BAR MISS J 125N
 RED H BAR C HAMLET 34H
 RED M DOUBLE B EUGENIE 227F

BW: 68 LBS. UNASSISTED

EPDS	BW	WW	YW	MILK	TM
	0.0	36	50	20	38

- She ranks in the top 15% of the breed for Birth Weight and Maternal Calving Ease.
- Two daughters sell: MRAS 9C as lot 40 and MRAS 37E as lot 42.
- Bred to Red Blairswest Power Up 1B on April 25, 2018; exposed to Red Wilbar Double Deuce 328B from May 11 to September 15, 2018. Observed bred to Red Wilbar Double Deuce 328B on May 14, 2018.
- Preg checked safe October 23 - 7 months.

LOT 38A RED MAPLE RIDGE ACRE **DEUCE** 58F

MALE 2026098 MRAS 58F 12/03/2018

RED BAR-E-L DOUBLE DEUCE 198Y
RED WILBAR DOUBLE DEUCE 328B
 RED WILBAR LANA 648S

BAR-E-L WARPAINT 167W
 RED BAR-E-L GLORIA 88R
 RED TER-RON TORNADO 157M
 RED HEAD LANA 136G

BW: 91 LBS. UNASSISTED

EPDS	BW	WW	YW	MILK	TM
	5.5	40	67	18	38

- Canadian.

LOT 39A RED MAPLE RIDGE **ACRE** 27F

FEMALE 2038561 MRAS 27F 16/02/2018

RED BAR-E-L DOUBLE DEUCE 198Y
RED WILBAR DOUBLE DEUCE 328B
 RED WILBAR LANA 648S

BAR-E-L WARPAINT 167W
 RED BAR-E-L GLORIA 88R
 RED TER-RON TORNADO 157M
 RED HEAD LANA 136G

BW: 51 LBS. UNASSISTED

EPDS	BW	WW	YW	MILK	TM
	-2.0	33	47	21	38

- Ranks in the top 3% of the breed for Birth Weight and top 15% for Maternal Calving Ease.
- Canadian.



MRAS 58F



MRAS 27F



MRAS 9C

LOT 40 RED MAPLE RIDGE ACRE **EUGENIE9C**

FEMALE 1851946 MRAS 9C 24/01/2015

RED LJT CITADEL 812
RED TROTTERS STRONGHOLD 156
 RED LJT PEARL 579

RED SIX MILE SAKIC 832S
RED MAPLE RIDGE ACRE EUGENIE
 RED MRAS EUGENIE 29X

RED GMRA CITADEL 6109
 RED RCJS JERRI
 RED TROTTERS ADVANCE 140
 RED TROTTER PEARL 312
 RED SIX MILE AVIATOR 217P
 RED SIX MILE SIERA 257P
 RED GOLD-BAR RADAR ML 1261R
 RED MRAS EUGENIE 20M

BW: 60 LBS. UNASSISTED

EPDS	BW	WW	YW	MILK	TM
	2.5	57	84	19	48

- She ranks in the top 10% of the breed for Weaning Weight, the top 15% for Total Maternal and the top 25% for Yearling Weight and Maternal Calving Ease.
- Her mother MRAS 18A sells as lot 39.
- Her daughter MRAS 3E sells as lot 41.
- A.I. bred to Red Glacier Marias 548 on April 25, 2018; exposed to Red Wilbar Double Deuce 328B from May 11 to September 15, 2018.
- Preg checked October 23 - 7 months - favourable to A.I. service.

LOT 40A RED MAPLE RIDGE ACRE **DEUCE 34F**

MALE 2026096 MRAS 34F 20/02/2018

RED BAR-E-L DOUBLE DEUCE 198Y
RED WILBAR DOUBLE DEUCE 328B
 RED WILBAR LANA 648S

BAR-E-L WARPAINT 167W
 RED BAR-E-L GLORIA 88R
 RED TER-RON TORNADO 157M
 RED HEAD LANA 136G

BW: 67 LBS. UNASSISTED

EPDS	BW	WW	YW	MILK	TM
(PE)	1.7	47	72	21	45



MRAS 3E

LOT 41 RED MAPLE RIDGE **ACRE 3E**

FEMALE 1966224 MRAS 3E 22/01/2017

RED BAR-E-L DOUBLE DEUCE 198Y
RED WILBAR DOUBLE DEUCE 328B
 RED WILBAR LANA 648S

RED TROTTERS STRONGHOLD 156
RED MAPLE RIDGE ACRE EUGENIE9C
 RED MAPLE RIDGE ACRE EUGENIE

BAR-E-L WARPAINT 167W
 RED BAR-E-L GLORIA 88R
 RED TER-RON TORNADO 157M
 RED HEAD LANA 136G
 RED LJT CITADEL 812
 RED LJT PEARL 579
 RED SIX MILE SAKIC 832S
 RED MRAS EUGENIE 29X

BW: 65 LBS. UNASSISTED

EPDS	BW	WW	YW	MILK	TM
	1.6	48	68	21	45

- She ranks in the top 25% of the breed for Maternal Calving Ease, Weaning Weight and Total Maternal.
- Her mother MRAS 9C sells as lot 40.
- A.I. bred to Red YY Red Knight 640F on April 26, 2018; exposed to Red LCF Eye Spy 16D from May 11 to September 15, 2018.
- Preg checked safe October 23 - 6+ months.

LOT 42 RED MAPLE RIDGE ACRE **EUGENIE37**

FEMALE 1966143 MRAS 37E 19/03/2017

RED TER-RON RELOAD 703T
RED BLAIRS RELOAD 218Y
 RED BAKERS FAITH 8L

RED SIX MILE SAKIC 832S
RED MAPLE RIDGE ACRE EUGENIE
 RED MRAS EUGENIE 29X

RED TER-RON FULLY LOADED 540R
 RED TER-RON SAMARIA 103N
 RED BAKERS CENTURY
 RED BROX FAITH 17C
 RED SIX MILE AVIATOR 217P
 RED SIX MILE SIERA 257P
 RED GOLD-BAR RADAR ML 1261R
 RED MRAS EUGENIE 20M

BW: 75 LBS. UNASSISTED

EPDS	BW	WW	YW	MILK	TM
	3.7	28	47	15	29

- Her mother MRAS 18A sells as lot 39.
- Canadian.
- A.I. bred to Red Badlands Mr Beef 805 on April 26, 2018; exposed to Red LCF Eye Spy 16D from May 11 to September 15, 2018.
- Preg checked safe October 23 - 5+ months.



MRAS 34F



MRAS 37E

THE VELVET COW FAMILY...

The Velvet cow family was established with the selection of Red Halcyon Velvet 14K from Halcyon Angus Farm, our good friends and neighbors Miriam and Kerry Buswell, Borden, Saskatchewan. Twenty-five progeny make up this solid productive family packed full of longevity. They are represented in lots 43 through 58.



MRAS 5X

LOT 43

RED MRAS **VELVET** 5X

BW: 70 LBS. UNASSISTED

FEMALE 1553893 MRAS 5X 17/01/2010

EPDS	BW	WW	YW	MILK	TM
	0.3	23	38	12	24

RED LCC MAJOR LEAGUE A502M
RED GOLD-BAR RADAR ML 1261R
 RED GOLD-BAR MISS J 125N

RED BFCK CHEROKEE CNYN 4912
 RED KRN REBA'S ROBIN
 RED GOLD-BAR JACKPOT 803B 103J
 RED HOWE MS SENSATION 15L
 RED GEIS PREMIER PLUS 72'96
 RED EAGLE ACRES LIDELA 100A
 RED CR EQUILIBRIUM 13D
 RED HALCYON VELVET 703

- She ranks in the top 15% of the breed for Birth Weight.
- Calved March 2, 2018 - heifer calf (45F) sired by Hereford Bull Birth weight: 70 lbs. unassisted.
- A.I. bred to Red Get-A-Long Arab 159 on April 25, 2018; exposed to Red Wilbar Double Deuce 328B from May 11 to September 15, 2018.
- Preg checked safe October 23 - 6+ months.

RED EAGLE ACRES PLUS ONE 3H
RED MRAS VELVET 12R
 RED HALCYON VELVET 14K

LOT 44 RED MAPLE RIDGE ACRE **EYESPY** 40

MALE 2026081 MRAS 40F 28/02/2018

RED LAZY MC EYE SPY 64Y
RED LCF EYE SPY 16D
 RED TEDDY 5Z

LAZY MC LOOKOUT 37U
 RED LAZY MC GOLD DESIGN 68U
 RED LAZY MC CC DETOUR 2W
 RED RRAR TEDDY 26S
 RED SIX MILE AVIATOR 217P
 RED SIX MILE SIERA 257P
 RED GOLD-BAR RADAR ML 1261R
 RED MRAS VELVET 12R

BW: 77 LBS. UNASSISTED

EPDS	BW	WW	YW	MILK	TM
	1.3	39	70	15	35

- Canadian.



MRAS 40F



MRAS 9F

LOT 45 RED MAPLE RIDGE ACRE **VELVET** 54

FEMALE 1907042 MRAS 54D 28/02/2016

RED TER-RON RELOAD 703T
RED BLAIRS RELOAD 218Y
 RED BAKERS FAITH 8L

RED TER-RON FULLY LOADED 540R
 RED TER-RON SAMARIA 103N
 RED BAKERS CENTURY
 RED BROX FAITH 17C

RED SIX MILE SAKIC 832S
RED MAPLE RIDGE ACRE VELVET 1Z
 RED MRAS VELVET 5X

RED SIX MILE AVIATOR 217P
 RED SIX MILE SIERA 257P
 RED GOLD-BAR RADAR ML 1261R
 RED MRAS VELVET 12R

BW: 75 LBS. UNASSISTED

EPDS	BW	WW	YW	MILK	TM
	4.7	31	54	12	28

- Canadian.
- A.I. bred to Red Northline Chuck Norris 305X on April 26, 2018; exposed to Red LCF Eye Spy 16D from May 11 to September 15, 2018.
- Preg checked safe October 23 - 6 months.



LOT 45A RED MAPLE RIDGE ACRE **VELVET** 9F

FEMALE 2026110 MRAS 9F 23/01/2018

RED U-2 RECKONING 149A
RED SIX MILE CUSTOM MADE 505C
 RED SIX MILE LASSIE 207Z

RED U-2 RECON 192Y
 RED U-2 ANEXA 271Y
 RED BASIN EXT 45T5
 RED SIX MILE LASSIE 377P

BW: 61 LBS. UNASSISTED

EPDS	BW	WW	YW	MILK	TM
	2.2	39	66	20	40



MRAS 54D



MRAS 25Z

LOT 46 RED MAPLE RIDGE ACRE **VELVET25Z**

FEMALE 1690560 MRAS 25Z 31/01/2012

RED LCC MAJOR LEAGUE A502M
RED GOLD-BAR RADAR ML 1261R
 RED GOLD-BAR MISS J 125N

RED EAGLE ACRES PLUS ONE 3H
RED MRAS VELVET 12R
 RED HALCYON VELVET 14K

RED BFCK CHEROKEE CNYN 4912
 RED KRN REBA'S ROBIN
 RED GOLD-BAR JACKPOT 803B 103J
 RED HOWE MS SENSATION 15L
 RED GEIS PREMIER PLUS 72'96
 RED EAGLE ACRES LIDELA 100A
 RED CR EQUILIBRIUM 13D
 RED HALCYON VELVET 703

BW: 95 LBS. UNASSISTED

EPDS	BW	WW	YW	MILK	TM
	4.8	40	67	16	36

- Her daughter MRAS 62E sells as lot 47.
- A.I. bred to Red YY Red Knight 640F on April 25, 2018; exposed to Red Wilbar Double Deuce 328B from May 11 to September 15, 2018. Observed bred to Red Wilbar Double Deuce 328B on May 14, 2018.
- Preg checked safe October 23 - 6+ months.



MRAS 51F

LOT 46A RED MAPLE RIDGE ACRE **EYESPY 51**

MALE 2026084 MRAS 51F 05/03/2018

RED LAZY MC EYE SPY 64Y
RED LCF EYE SPY 16D
 RED TEDDY 5Z

LAZY MC LOOKOUT 37U
 RED LAZY MC GOLD DESIGN 68U
 RED LAZY MC CC DETOUR 2W
 RED RRAR TEDDY 26S

BW: 101 LBS. UNASSISTED

EPDS	BW	WW	YW	MILK	TM
	6.0	46	85	15	38

- Ranks in the top 25% of the breed for Yearling Weight.



MRAS 62E

LOT 47 RED MAPLE RIDGE ACRE **VELVET62E**

FEMALE 1966138 MRAS 62E 28/04/2017

RED BAR-E-L DOUBLE DEUCE 198Y
RED WILBAR DOUBLE DEUCE 328B
 RED WILBAR LANA 648S

RED GOLD-BAR RADAR ML 1261R
RED MAPLE RIDGE ACRE VELVET25Z
 RED MRAS VELVET 12R

BAR-E-L WARPAINT 167W
 RED BAR-E-L GLORIA 88R
 RED TER-RON TORNADO 157M
 RED HEAD LANA 136G
 RED LCC MAJOR LEAGUE A502M
 RED GOLD-BAR MISS J 125N
 RED EAGLE ACRES PLUS ONE 3H
 RED HALCYON VELVET 14K

BW: 89 LBS. UNASSISTED

EPDS	BW	WW	YW	MILK	TM
	2.8	44	71	19	41

- Her mother MRAS 25Z sells as lot 46.
- A.I. bred to Red MLK CRK Cub 722 on April 26, 2018; exposed to Red LCF Eye Spy 16D from May 11 to September 15, 2018.
- Preg checked safe October 23 - 7 months.



MRAS 12Y



MRAS 32Z

LOT 48

RED MRAS **VELVET** 12Y

FEMALE 1612102 MRAS 12Y 28/01/2011

RED LCC MAJOR LEAGUE A502M
RED GOLD-BAR RADAR ML 1261R
 RED GOLD-BAR MISS J 125N

RED BADLANDS MR BEEF 805
RED VELVET PLUS 2T
 RED MRAS VELVET 12R

RED BFCK CHEROKEE CNYN 4912
 RED KRN REBA'S ROBIN
 RED GOLD-BAR JACKPOT 803B 103J
 RED HOWE MS SENSATION 15L
 RED HLH BUSTER 406 603
 RED BADLANDS KEEPSAKE 632
 RED EAGLE ACRES PLUS ONE 3H
 RED HALCYON VELVET 14K

BW: 72 LBS. UNASSISTED

EPDS	BW	WW	YW	MILK	TM
-0.4	32	51	23	39	

- She ranks in the top 10% of the breed for Birth Weight and the top 20% for Milk.
- Her full sister MRAS 32Z sells as lot 49.
- A.I. bred to Red Blairswest Power Up 1B on April 25, 2018; exposed to Red Wilbar Double Deuce 328B from May 11 to September 15, 2018.
- Preg checked October 23 - 7 months - favourable to A.I. service.

LOT 48A

RED MAPLE RIDGE ACRE **DEUCE** 25F

MALE 2026076 MRAS 25F 14/02/2018

RED BAR-E-L DOUBLE DEUCE 198Y
RED WILBAR DOUBLE DEUCE 328B
 RED WILBAR LANA 648S

BAR-E-L WARPAINT 167W
 RED BAR-E-L GLORIA 88R
 RED TER-RON TORNADO 157M
 RED HEAD LANA 136G

BW: 66 LBS. EASY ASSIST

EPDS	BW	WW	YW	MILK	TM
(PE) 0.2	35	56	23	41	

LOT 49

RED MAPLE RIDGE ACRE **VELVET** 32Z

FEMALE 1690567 MRAS 32Z 06/02/2012

RED LCC MAJOR LEAGUE A502M
RED GOLD-BAR RADAR ML 1261R
 RED GOLD-BAR MISS J 125N

RED BADLANDS MR BEEF 805
RED VELVET PLUS 2T
 RED MRAS VELVET 12R

RED BFCK CHEROKEE CNYN 4912
 RED KRN REBA'S ROBIN
 RED GOLD-BAR JACKPOT 803B 103J
 RED HOWE MS SENSATION 15L
 RED HLH BUSTER 406 603
 RED BADLANDS KEEPSAKE 632
 RED EAGLE ACRES PLUS ONE 3H
 RED HALCYON VELVET 14K

BW: 93 LBS. UNASSISTED

EPDS	BW	WW	YW	MILK	TM
2.8	29	48	19	34	

- Her full sister MRAS 12Y sells as lot 48 and her daughter MRAS 59E sells as lot 50.
- A.I. bred to Red Glacier Marias 548 on April 25, 2018; exposed to Red Wilbar Double Deuce 328B from May 11 to September 15, 2018. Observed bred to Red Wilbar Double Deuce 328B on May 14, 2018.
- Preg checked safe October 23 - 7 months.

LOT 49A

RED MAPLE RIDGE ACRE **EYESPY** 47

MALE 2026086 MRAS 47F 03/03/2018

RED LAZY MC EYE SPY 64Y
RED LCF EYE SPY 16D
 RED TEDDY 5Z

LAZY MC LOOKOUT 37U
 RED LAZY MC GOLD DESIGN 68U
 RED LAZY MC CC DETOUR 2W
 RED RRAR TEDDY 26S

BW: 84 LBS. EASY ASSIST

EPDS	BW	WW	YW	MILK	TM
2.9	38	70	17	36	



MRAS 25F



MRAS 47F



MRAS 59E

LOT 50 RED MAPLE RIDGE ACRE **VELVET59E**

FEMALE 1966140 MRAS 59E 25/04/2017

RED BAR-E-L DOUBLE DEUCE 198Y
RED WILBAR DOUBLE DEUCE 328B
 RED WILBAR LANA 648S

RED GOLD-BAR RADAR ML 1261R
RED MAPLE RIDGE ACRE VELVET32Z
 RED VELVET PLUS 2T

BAR-E-L WARPAINT 167W
 RED BAR-E-L GLORIA 88R
 RED TER-RON TORNADO 157M
 RED HEAD LANA 136G
 RED LCC MAJOR LEAGUE A502M
 RED GOLD-BAR MISS J 125N
 RED BADLANDS MR BEEF 805
 RED MRAS VELVET 12R

BW: 79 LBS. UNASSISTED

EPDS	BW	WW	YW	MILK	TM
	0.7	25	38	21	34

- She ranks in the top 25% of the breed for Birth Weight.
- Her mother MRAS 32Z sells as lot 49.
- A.I. bred to Red MLK CRK Cub 722 on April 26, 2018; exposed to Red LCF Eye Spy 16D from May 11 to September 15, 2018.
- Preg checked safe October 23 - 6+ months.



MRAS IIB

LOT 51 RED MAPLE RIDGE ACRE **VELVETIIB**

FEMALE 1779609 MRAS 11B 21/01/2014

RED MLK CRK CUB 722
RED WEBR DOC HOLLIDAY 2N
 RED WEBR MS DOLLY 1L

RED GOLD-BAR RADAR ML 1261R
RED MRAS VELVET 5Y
 RED MRAS VELVET 8M

RED GLACIER CUB 446
 RED MLK CRK LAKOTA 152-HOBO
 RED BADLANDS MR BEEF 805
 RED LMAN SELMA 9192
 RED LCC MAJOR LEAGUE A502M
 RED GOLD-BAR MISS J 125N
 RED LODI PRINCE 2632
 RED HALCYON VELVET 14K

BW: 52 LBS. UNASSISTED

EPDS	BW	WW	YW	MILK	TM
	-2.9	27	51	17	31

- She ranks in the top 1% of the breed for Birth Weight and the top 15% for Calving Ease.
- Maternal sister to MRAS 54E lot 52.
- Calved February 27, 2018 - heifer calf (39F) sired by Hereford Bull Birth weight: 45 lbs. unassisted.
- Bred to Red Blairswest Power Up 1B on April 25, 2018; exposed to Red Wilbar Double Deuce 328B from May 11 to September 15, 2018.
- Preg checked safe October 23 - 6 months.



MRAS 54E

LOT 52 RED MAPLE RIDGE ACRE **VELVET54E**

FEMALE 1966123 MRAS 54E 11/04/2017

RED BAR-E-L DOUBLE DEUCE 198Y
RED WILBAR DOUBLE DEUCE 328B
 RED WILBAR LANA 648S

RED GOLD-BAR RADAR ML 1261R
RED MRAS VELVET 5Y
 RED MRAS VELVET 8M

BAR-E-L WARPAINT 167W
 RED BAR-E-L GLORIA 88R
 RED TER-RON TORNADO 157M
 RED HEAD LANA 136G
 RED LCC MAJOR LEAGUE A502M
 RED GOLD-BAR MISS J 125N
 RED LODI PRINCE 2632
 RED HALCYON VELVET 14K

BW: 87 LBS. UNASSISTED

EPDS	BW	WW	YW	MILK	TM
	1.3	31	59	20	36

- Maternal sister to MRAS 11B lot 51.
- A.I. bred to Red Get-A-Long Arab 159 on April 26, 2018; exposed to Red LCF Eye Spy 16D from May 11 to September 15, 2018.
- Preg checked safe October 23 - 6+ months.

LOT 53RED MRAS **VELVET** 40Y

FEMALE 1612109 MRAS 40Y 22/02/2011

RED MAJESTIC SEISMIC N 114S
RED MAJESTIC MASERATI S 107W
RED DWAJO DINA 24SRED GOLD-BAR SCF NITRO K 112N
RED BRA SIERRA 243M
RED SHODEREE DYNAMITE 80N
RED LAZY MC DINA 10L
RED LCC MAJOR LEAGUE A502M
RED GOLD-BAR MISS J 125N
RED BADLANDS MR BEEF 805
RED HALCYON VELVET 13KRED GOLD-BAR RADAR ML 1261R
RED MRAS VELVET 24U
RED MRAS VELVET 7R

BW: 57 LBS. UNASSISTED

EPDS	BW	WW	YW	MILK	TM
	-1.5	23	38	20	32

- She ranks in the top 4% of the breed for Birth Weight.
- Her daughter MRAS 36B sells as lot 54.
- A.I. bred to Red YY Red Knight 640F on April 25, 2018; exposed to Red Wilbar Double Deuce 328B from May 11 to September 15, 2018.
- Preg checked October 23 - 6+ months - favourable to A.I. service.



MRAS 40Y

LOT 53A RED MAPLE RIDGE ACRE **VELVET** 19

FEMALE 2026080 MRAS 19F 08/02/2018

RED BAR-E-L DOUBLE DEUCE 198Y
RED WILBAR DOUBLE DEUCE 328B
RED WILBAR LANA 648SBAR-E-L WARPAINT 167W
RED BAR-E-L GLORIA 88R
RED TER-RON TORNADO 157M
RED HEAD LANA 136G

BW: 59 LBS. UNASSISTED

EPDS	BW	WW	YW	MILK	TM
	-1.6	28	45	21	35

- Canadian. Ranks in the top 4% of the breed for Birth Weight.



MRAS 36B

LOT 54 RED MAPLE RIDGE ACRE **VELVET** 36B

FEMALE 1779669 MRAS 36B 31/01/2014

RED SIX MILE AVIATOR 217P
RED SIX MILE SAKIC 832S
RED SIX MILE SIERA 257PRED WILDMAN DENALI 19L
RED RSL SUE 400F
RED SIX MILE CUJO 800M
RED BOUNTY B MISS SIERA BAR
RED MAJESTIC SEISMIC N 114S
RED DWAJO DINA 24S
RED GOLD-BAR RADAR ML 1261R
RED MRAS VELVET 7RRED MAJESTIC MASERATI S 107W
RED MRAS VELVET 40Y
RED MRAS VELVET 24U

BW: 66 LBS. UNASSISTED

EPDS	BW	WW	YW	MILK	TM
	-0.1	35	54	19	37

- She ranks in the top 10% of the breed for Birth Weight.
- Her mother MRAS 40Y sells as lot 53.
- Canadian.
- Pasture exposed to Red Wilbar Double Deuce 328B from May 1 to September 15, 2018. Observed bred on May 15, 2018.
- Preg checked safe October 23 - 6+ months.



MRAS 57F

LOT 54A RED MAPLE RIDGE ACRE **EYESPY** 57

MALE 2026092 MRAS 57F 11/03/2018

RED LAZY MC EYE SPY 64Y
RED LCF EYE SPY 16D
RED TEDDY 5ZLAZY MC LOOKOUT 37U
RED LAZY MC GOLD DESIGN 68U
RED LAZY MC CC DETOUR 2W
RED RRAR TEDDY 26S

BW: 63 LBS. EASY ASSIST

EPDS	BW	WW	YW	MILK	TM
	-1.0	36	65	17	35

- Canadian. Ranks in the top 7% of the breed for Birth Weight.



MRAS 3Z

LOT 55

RED MAPLE RIDGE **ACRE** 3Z

FEMALE 1718314 MRAS 3Z 20/01/2012

RED LCC MAJOR LEAGUE A502M
RED GOLD-BAR RADAR ML 1261R
 RED GOLD-BAR MISS J 125N

RED CR EQUILIBRIUM 13D
RED HALCYON VELVET 14K
 RED HALCYON VELVET 703

RED BFCK CHEROKEE CNYN 4912
 RED KRN REBA'S ROBIN
 RED GOLD-BAR JACKPOT 803B 103J
 RED HOWE MS SENSATION 15L
 RED LMAN EQUILIBRIUM 9697
 RED KC GEIS 25'90
 RED FLYING K BOOT JACK 7C
 HALCYON VELVET 512

BW: 71 LBS. UNASSISTED

EPDS	BW	WW	YW	MILK	TM
	-1.0	30	49	20	35

- She ranks in the top 7% of the breed for Birth Weight and the top 25% for Calving Ease.
- Calved March 15, 2018 – bull calf (60F) sired by Red Wilbar Double Deuce 328B Birth weight: 85 lbs. unassisted. Calf died in pasture.
- Pasture exposed to Red Wilbar Double Deuce 328B from May 1 to September 15, 2018.
- Preg checked safe October 23 – 7 months.



MRAS 6D

LOT 56

RED MAPLE RIDGE ACRE **VELVET** 6D

FEMALE 1907032 MRAS 6D 21/01/2016

RED TER-RON RELOAD 703T
RED BLAIRS RELOAD 218Y
 RED BAKERS FAITH 8L

RED GOLD-BAR RADAR ML 1261R
RED MRAS VELVET 14U
 RED HALCYON VELVET 7K

RED TER-RON FULLY LOADED 540R
 RED TER-RON SAMARIA 103N
 RED BAKERS CENTURY
 RED BROX FAITH 17C
 RED LCC MAJOR LEAGUE A502M
 RED GOLD-BAR MISS J 125N
 RED CR EQUILIBRIUM 13D
 RED HALCYON VELVET 806

BW: 78 LBS. UNASSISTED

EPDS	BW	WW	YW	MILK	TM
	5.1	27	49	12	26

- A.I. bred to Red YY Red Knight 640F on April 25, 2018; exposed to Red Wilbar Double Deuce 328B from May 11 to September 15, 2018.
- Preg checked safe October 23 – 6+ months.



MRAS 20F

LOT 56A

RED MAPLE RIDGE ACRE **EYESPY** 20

MALE 2026103 MRAS 20F 08/02/2018

RED LAZY MC EYE SPY 64Y
RED LCF EYE SPY 16D
 RED TEDDY 5Z

LAZY MC LOOKOUT 37U
 RED LAZY MC GOLD DESIGN 68U
 RED LAZY MC CC DETOUR 2W
 RED RRAR TEDDY 26S

BW: 79 LBS. UNASSISTED

EPDS	BW	WW	YW	MILK	TM
(PE)	3.3	35	68	14	32



MRAS 7E

LOT 57 RED MAPLE RIDGE ACRE **VELVET 7E**

FEMALE 1966237 MRAS 7E 31/01/2017
 RED TER-RON FULLY LOADED 540R
 RED TER-RON SAMARIA 103N
 RED BAKERS CENTURY
 RED BROX FAITH 17C
 RED LCC MAJOR LEAGUE A502M
 RED GOLD-BAR MISS J 125N
 RED EAGLE ACRES PLUS ONE 3H
 RED HALCYON VELVET 7K

RED TER-RON RELOAD 703T
RED BLAIRS RELOAD 218Y
 RED BAKERS FAITH 8L

RED GOLD-BAR RADAR ML 1261R
RED MRAS VELVET 28X
 RED MRAS VELVET 10P

BW: 91 LBS. UNASSISTED

EPDS	BW	WW	YW	MILK	TM
	6.1	29	55	12	27

- Maternal sister MRAS 99C sells as lot 58.
- A.I. bred to Red Get-A-Long Arab 159 on April 26, 2018; exposed to Red LCF Eye Spy 16D from May 11 to September 15, 2018.
- Preg checked safe October 23 - 7 months.

LOT 58 RED MAPLE RIDGE ACRE **VELVET 99**

FEMALE 1907038 MRAS 99C 26/11/2015
 RED TER-RON FULLY LOADED 540R
 RED TER-RON SAMARIA 103N
 RED BAKERS CENTURY
 RED BROX FAITH 17C
 RED LCC MAJOR LEAGUE A502M
 RED GOLD-BAR MISS J 125N
 RED EAGLE ACRES PLUS ONE 3
 RED HALCYON VELVET 7K

RED TER-RON RELOAD 703T
RED BLAIRS RELOAD 218Y
 RED BAKERS FAITH 8L

RED GOLD-BAR RADAR ML 1261R
RED MRAS VELVET 28X
 RED MRAS VELVET 10P

BW: N/A UNASSISTED

EPDS	BW	WW	YW	MILK	TM
	3.6	26	46	12	25

- Maternal sister MRAS 7E sells as lot 57.
- A.I. bred to Red YY Red Knight 640F on April 25, 2018; exposed to Red Wilbar Double Deuce 328B from May 11 to September 15, 2018.
- Preg checked October 23 - 6+ months - favourable to A.I. service.



MRAS 11F

LOT 58A RED MAPLE RIDGE ACRE **ARAB 11F**

MALE 2026099 MRAS 11F 26/01/2018
 860 PANHANDLER 124
 RCN SAMARINDA-B 285
 RED RCN SANDHILL CHF 482
RED GET-A-LONG ARAB 159
 UMPIRE 1000
 RED SEAMAN UMPIRETTE 18M
 RED AEE SOAPY 47 R49088

BW: 70 LBS. UNASSISTED

EPDS	BW	WW	YW	MILK	TM
	0.4	19	29	13	23

- He ranks in the top 20% of the breed for Birth Weight.

THE CARMELLA COW FAMILY...

The Carmella cow family was established with the selection of Red M Bar T 36S from Megan Messner, Chaplin, Saskatchewan. The Carmellas are a calving ease family with lots of milk. They are represented in lots 59 through 63.



MBT 36S

LOT 59

RED M **BAR** T 36S

BW: 59 LBS. UNASSISTED

FEMALE 1360673 MBT 36S 03/04/2006

RED PRICELESS 9007
RED FLYING K PRICE 95N
 RED FLYING K MS. CLIP 91L

RED JCC CHICARO 12H
RED M BAR T CARMELLA 68L
 RED ROYAL CARMELLA 68G

RED PRICE 631
 RED NSR HOBOS PEGGY 4812
 RED BAR-X CLIPPER 139J
 RED FLYING K MS CHIEF 81B
 RED MCRAE'S SIRLOIN 26F
 RED BAR-V CASSIE 491C
 RED LMB ELWAY 205
 ROYAL SAM'S CARMELLA 121C

EPDS	BW	WW	YW	MILK	TM
	0.5	17	21	21	30

- She ranks in the top 20% of the breed for Birth Weight.
- Three daughters sell: MRAS 24A as lot 60, MRAS 2C as lot 62 and MRAS 24E as lot 63.
- A.I. bred to Red YY Red Knight 640F on April 25, 2018; exposed to Red Wilbar Double Deuce 328B from May 11 to September 15, 2018.
- Preg checked safe October 23 - 6+ months.



MRAS 16F

LOT 59A RED MAPLE RIDGE ACRE **MARIAS** 16

MALE 2026067 MRAS 16F 31/01/2018

RED LCC HEAVEN OR BUST1000B
RED GLACIER MARIAS 548
 RED GLACIER REBALAS

RED LEACHMAN HEAVENLY 8141
 RED LMAN MARY 9003
 RED CREEK SIDE COPPER
 GLACIER HI-RB-LS

BW: 83 LBS. EASY ASSIST

EPDS	BW	WW	YW	MILK	TM
	2.2	28	43	22	36

- Ranks in the top 30% of the breed for Milk.



LOT 60 RED MAPLE RIDGE ACRES **CARMELLA**

FEMALE 1722339 MRAS 24A 28/01/2013

RED WILDMAN DENALI 19L
 RED RSL SUE 400F
 RED SIX MILE AVIATOR 217P
 RED SIX MILE SAKIC 832S
 RED SIX MILE SIERA 257P

RED FLYING K PRICE 95N
RED M BAR T 36S
 RED M BAR T CARMELLA 68L

RED BOUNTY B MISS SIERA BAR
 RED PRICELESS 9007
 RED FLYING K MS. CLIP 91L
 RED JCC CHICARO 12H
 RED ROYAL CARMELLA 68G

BW: 84 LBS. UNASSISTED

EPDS	BW	WW	YW	MILK	TM
	1.5	29	43	19	34

- She ranks in the top 15% of the breed for Maternal Calving Ease.
- Her mother MBT 36S sells as lot 59.
- Her daughter MRAS 49D sells as lot 61.
- Calved May 13, 2018 - Steer calf (80F) sired by Red LCF Eye Spy 16D
 Birth weight: 72 lbs. unassisted.
- Pasture exposed to Red Wilbar Double Deuce 328B from May 14 to September 15, 2018. Observed bred on August 1, 2018.
- Preg checked safe October 23 - 3 months.



LOT 61 RED MAPLE RIDGE ACRE **CARMELLA**

FEMALE 1907046 MRAS 49D 18/02/2016

RED TER-RON RELOAD 703T
RED BLAIRS RELOAD 218Y
 RED BAKERS FAITH 8L

RED SIX MILE SAKIC 832S
RED MAPLE RIDGE ACRES CARMELLA
 RED M BAR T 36S

RED TER-RON FULLY LOADED 540R
 RED TER-RON SAMARIA 103N
 RED BAKERS CENTURY
 RED BROX FAITH 17C
 RED SIX MILE AVIATOR 217P
 RED SIX MILE SIERA 257P
 RED FLYING K PRICE 95N
 RED M BAR T CARMELLA 68L

BW: 73 LBS. UNASSISTED

EPDS	BW	WW	YW	MILK	TM
	3.6	27	44	14	28

- Her mother MRAS 24A sells as lot 60.
- Canadian.
- Bred to Red Blairswest Power Up 1B on April 25, 2018; exposed to Red LCF Eye Spy 16D from May 11 to September 15, 2018.
- Preg checked October 23 - 7 months - favourable to A.I. service.

LOT 61A RED MAPLE RIDGE ACRE **CARMIOF**

FEMALE 2038557 MRAS 10F 25/01/2018

RED U-2 RECKONING 149A
RED SIX MILE CUSTOM MADE 505C
 RED SIX MILE LASSIE 207Z

RED U-2 RECON 192Y
 RED U-2 ANEXA 271Y
 RED BASIN EXT 45T5
 RED SIX MILE LASSIE 377P

BW: 61 LBS. UNASSISTED

EPDS	BW	WW	YW	MILK	TM
	1.8	37	62	21	40



MRAS 2C

LOT 62 RED MAPLE RIDGE ACRE **FAYET** 2C

FEMALE 1844646 MRAS 2C 17/01/2015

RED CROWFOOT OLE'S OSCAR 2042M
RED C-BAR ANTICIPATION 101W
 RED BROWN MS ABIGRACE L7730
 RED FLYING K PRICE 95N
RED M BAR T 36S
 RED M BAR T CARMELLA 68L

RED MLK CRK CUB 722
 RED CROWFOOT OMEGA 9179J
 RED GLACIER LOGAN
 RED LCHMN ABIGAIL E1013
 RED PRICELESS 9007
 RED FLYING K MS. CLIP 91L
 RED JCC CHICARO 12H
 RED ROYAL CARMELLA 68G

BW: 75 LBS. UNASSISTED

EPDS	BW	WW	YW	MILK	TM
	2.1	33	47	21	38

- Her mother MBT 36S sells as lot 59.
- Calved March 4, 2018 - heifer calf (50F) sired by Hereford Bull
Birth weight: 81 lbs. unassisted.
- A.I. bred to Red Northline Chuck Norris 305X on April 25, 2018; exposed to Red Wilbar Double Deuce 328B from May 11 to September 15, 2018. Observed bred to Red Wilbar Double Deuce 328B on May 17, 2018.
- Preg checked safe October 23 - 6+ months.



MRAS 24E

LOT 63 RED MAPLE RIDGE **ACRE** 24E

FEMALE 1966098 MRAS 24E 01/03/2017

RED TER-RON RELOAD 703T
RED BLAIRS RELOAD 218Y
 RED BAKERS FAITH 8L

RED FLYING K PRICE 95N
RED M BAR T 36S
 RED M BAR T CARMELLA 68L

RED TER-RON FULLY LOADED 540R
 RED TER-RON SAMARIA 103N
 RED BAKERS CENTURY
 RED BROX FAITH 17C
 RED PRICELESS 9007
 RED FLYING K MS. CLIP 91L
 RED JCC CHICARO 12H
 RED ROYAL CARMELLA 68G

BW: 74 LBS. UNASSISTED

EPDS	BW	WW	YW	MILK	TM
	2.6	16	22	15	23

- Her mother MBT 36S sells as lot 59.
- A.I. bred to Red Badland Mr Beef 805 on April 26, 2018; exposed to Red LCF Eye Spy 16D from May 11 to September 15, 2018. Observed bred to Red LCF Eye Spy 16D on May 17, 2018.
- Preg checked safe October 23.

THE GOLDIE COW FAMILY...

The Goldie cow family was established with the selection of Red Halcyon Goldie 1K from Halcyon Angus Farm, Miriam and Kerry Buswell, Borden, Saskatchewan. seven progeny make up this straight Canadian bred family. They are represented in lots 64 through 68.



LOT 64 RED MAPLE RIDGE ACRE **GOLDIE16B**

FEMALE 1779605 MRAS 16B 24/01/2014

RED LAZY MC COWBOY CUT 26U
RED LAZY MC HONKY TONK 11X
 RED YY PATTY 701T

RED GOLD-BAR RADAR ML 1261R
RED MRAS GOLDIE 32X
 RED MRAS BASIC GOLDIE 21P

RED LAZY MC STOUT 30S
 RED LAZY MC STAR 185M
 CROWFOOT 4130P
 RED BWA PATTY 10R
 RED LCC MAJOR LEAGUE A502M
 RED GOLD-BAR MISS J 125N
 RED EAGLE ACRES PLUS ONE 3H
 RED HALCYON GOLDIE 1K

BW: 68 LBS. UNASSISTED

EPDS	BW	WW	YW	MILK	TM
	1.5	41	65	10	31

- Her daughter MRAS 31E sells as lot 65.
- Calved March 4, 2018 - steer calf (48F) sired by Hereford Bull
Birth weight: 86 lbs. unassisted.
- A.I. bred to Red Get-A-Long Arab 159 on April 25, 2018; exposed to Red Wilbar Double Deuce 328B from May 11 to September 15, 2018.
- Preg checked safe October 23 - 6 months.

LOT 66 RED MAPLE RIDGE ACRE **GOLDIE28B**

FEMALE 1779579 MRAS 28B 28/01/2014

RED SIX MILE AVIATOR 217P
RED SIX MILE SAKIC 832S
 RED SIX MILE SIERA 257P

RED EAGLE ACRES PLUS ONE 3H
RED MRAS BASIC GOLDIE 21P
 RED HALCYON GOLDIE 1K

RED WILDMAN DENALI 19L
 RED RSL SUE 400F
 RED SIX MILE CUJO 800M
 RED BOUNTY B MISS SIERA BAR
 RED GEIS PREMIER PLUS 72'96
 RED EAGLE ACRES LIDELA 100A
 RED PAL BASIC INSTINCT 1B
 RED HALCYON GOLDIE 813

BW: 81 LBS. UNASSISTED

EPDS	BW	WW	YW	MILK	TM
	2.0	43	60	13	35

- Canadian. Her daughter MRAS 12D sells as lot 67.
- Pasture exposed to Red Wilbar Double Deuce 328B from May 1 to September 15, 2018.
- Preg checked safe October 23 - 6+ months.

LOT 66A RED MAPLE RIDGE ACRE **GOLDIE 54**

FEMALE 2026090 MRAS 54F 09/03/2018

RED LAZY MC EYE SPY 64Y
RED LCF EYE SPY 16D
 RED TEDDY 5Z

LAZY MC LOOKOUT 37U
 RED LAZY MC GOLD DESIGN 68U
 RED LAZY MC CC DETOUR 2W
 RED RRAR TEDDY 26S

BW: 50 LBS. UNASSISTED

EPDS	BW	WW	YW	MILK	TM
	-1.5	38	63	14	33

- Canadian. Ranks in the top 4% of the breed for Birth Weight.

LOT 65 RED MAPLE RIDGE ACRE **GOLDIE31E**

FEMALE 1966158 MRAS 31E 09/03/2017

RED BAR-E-L DOUBLE DEUCE 198Y
RED WILBAR DOUBLE DEUCE 328B
 RED WILBAR LANA 648S

RED LAZY MC HONKY TONK 11X
RED MAPLE RIDGE ACRE GOLDIE16B
 RED MRAS GOLDIE 32X

BAR-E-L WARPAINT 167W
 RED BAR-E-L GLORIA 88R
 RED TER-RON TORNADO 157M
 RED HEAD LANA 136G
 RED LAZY MC COWBOY CUT 26U
 RED YY PATTY 701T
 RED GOLD-BAR RADAR ML 1261R
 RED MRAS BASIC GOLDIE 21P

BW: 72 LBS. UNASSISTED

EPDS	BW	WW	YW	MILK	TM
	1.4	38	62	16	35

- Her mother MRAS 16B sells as lot 64.
- Canadian.
- A.I. bred to Red Badland Mr Beef 805 on April 26, 2018; exposed to Red LCF Eye Spy 16D from May 11 to September 15, 2018.
- Preg checked October 23 - 6+ months - favourable to A.I. service.





MRAS 12D

LOT 67 RED MAPLE RIDGE ACRE **GOLDIE**

FEMALE 1907050 MRAS 12D 25/01/2016

RED BAR-E-L DOUBLE DEUCE 198Y
RED WILBAR DOUBLE DEUCE 328B
 RED WILBAR LANA 648S

RED SIX MILE SAKIC 832S
RED MAPLE RIDGE ACRE GOLDIE28B
 RED MRAS BASIC GOLDIE 21P

BAR-E-L WARPAINT 167W
 RED BAR-E-L GLORIA 88R
 RED TER-RON TORNADO 157M
 RED HEAD LANA 136G
 RED SIX MILE AVIATOR 217P
 RED SIX MILE SIERA 257P
 RED EAGLE ACRES PLUS ONE 3H
 RED HALCYON GOLDIE 1K

BW: 61 LBS. UNASSISTED

EPDS	BW	WW	YW	MILK	TM
	0.6	34	51	18	35

- She ranks in the top 20% of the breed for Birth Weight and the top 25% for Maternal Calving Ease.
- Her mother MRAS 28B sells as lot 66.
- Canadian.
- A.I. bred to Red Blairswest Power Up 1B on April 26, 2018; exposed to Red LCF Eye Spy 16D from May 11 to September 15, 2018.
- Preg checked October 23 - 6+ months - favourable to A.I. service.



MRAS 18F

LOT 67A RED MAPLE RIDGE ACRE **EYESPY 18**

MALE 2026104 MRAS 18F 01/02/2018

RED LAZY MC EYE SPY 64Y
RED LCF EYE SPY 16D
 RED TEDDY 5Z

LAZY MC LOOKOUT 37U
 RED LAZY MC GOLD DESIGN 68U
 RED LAZY MC CC DETOUR 2W
 RED RRRAR TEDDY 26S

BW: 65 LBS. UNASSISTED

EPDS	BW	WW	YW	MILK	TM
	0.3	38	66	17	36

- Ranks in the top 15% of the breed for Birth Weight.
- Canadian.



LOT 68 RED MAPLE RIDGE ACRE **GOLDIE 23**

FEMALE 1907045 MRAS 23D 30/01/2016

RED TER-RON RELOAD 703T
RED BLAIRS RELOAD 218Y
 RED BAKERS FAITH 8L

RED LAZY MC HONKY TONK 11X
RED MAPLE RIDGE ACRE GOLDIE13A
 RED MRAS BASIC GOLDIE 21P

RED TER-RON FULLY LOADED 540R
 RED TER-RON SAMARIA 103N
 RED BAKERS CENTURY
 RED BROX FAITH 17C
 RED LAZY MC COWBOY CUT 26U
 RED YY PATTY 701T
 RED EAGLE ACRES PLUS ONE 3H
 RED HALCYON GOLDIE 1K

BW: 61 LBS. UNASSISTED

EPDS	BW	WW	YW	MILK	TM
	2.8	32	50	10	26

- Canadian.
- Calved April 15, 2018 - steer calf (77F) sired by Hereford Bull Birth weight: 78 lbs. unassisted.
- Pasture exposed to Red Wilbar Double Deuce 328B from May 1 to September 15, 2018. Observed bred on May 24, 2018. Sells open.

THE DOLL COW FAMILY...

The Doll cow family was established with the selection of Red SGCC Doll 21G from Spruce Grove Cattle Company, Bruce Holmquist, Kinistino, Saskatchewan. They are represented in lots 69 through 71.



MRAS 48B

LOT 69 RED MAPLE RIDGE ACRE DOLL 48B

FEMALE 1779596 MRAS 48B 14/02/2014

RED TER-RON RELOAD 703T
RED BLAIRS RELOAD 218Y
 RED BAKERS FAITH 8L

RED BADLANDS MR BEEF 805
RED MRAS DOLL 18W
 RED MRAS CHATEAU DOLL 9T

RED TER-RON FULLY LOADED 540R
 RED TER-RON SAMARIA 103N
 RED BAKERS CENTURY
 RED BROX FAITH 17C
 RED HLH BUSTER 406 603
 RED BADLANDS KEEPSAKE 632
 RED GLACIER CHATEAU 744
 RED MRAS DOLL 18P

BW: 78 LBS. UNASSISTED

EPDS	BW	WW	YW	MILK	TM
	4.6	34	67	12	29

- A.I. bred to Red Glacier Marias 548 on April 25, 2018; exposed to Red Wilbar Double Deuce 328B from May 11 to September 15, 2018.
- Preg checked October 23 - 6+ months - favourable to A.I. service.



LOT 69A RED MAPLE RIDGE ACRE DOLL 28F

FEMALE 2026095 MRAS 28F 18/02/2018

RED BAR-E-L DOUBLE DEUCE 198Y
RED WILBAR DOUBLE DEUCE 328B
 RED WILBAR LANA 648S

BAR-E-L WARPAIN 167W
 RED BAR-E-L GLORIA 88R
 RED TER-RON TORNADO 157M
 RED HEAD LANA 136G

BW: 92 LBS. UNASSISTED

EPDS	BW	WW	YW	MILK	TM
(PE)	2.7	36	64	18	36

LOT 69B RED MAPLE RIDGE ACRE DOLL 42F

FEMALE 2026068 MRAS 42F 02/03/2018

RED LAZY MC EYE SPY 64Y
RED LCF EYE SPY 16D
 RED TEDDY 5Z

RED GLACIER CHATEAU 744
RED MRAS CHATEAU DOLL 9T
 RED MRAS DOLL 18P

LAZY MC LOOKOUT 37U
 RED LAZY MC GOLD DESIGN 68U
 RED LAZY MC CC DETOUR 2W
 RED RRAR TEDDY 26S
 RED LMAN KING ROB 8621
 RED GLACIER REBALA
 RED EAGLE ACRES PLUS ONE 3H
 RED SGCC DOLL 21G

BW: 70 LBS. UNASSISTED

EPDS	BW	WW	YW	MILK	TM
	1.4	37	66	18	37



MRAS 38D

LOT 70 RED MAPLE RIDGE ACRE **DOLL** 38D

FEMALE 1907051 MRAS 38D 08/02/2016

RED BAR-E-L DOUBLE DEUCE 198Y
RED WILBAR DOUBLE DEUCE 328B
 RED WILBAR LANA 648S

RED BLAIRS RELOAD 218Y
RED MAPLE RIDGE ACRE DOLL 30B
 RED MRAS CHATEAU DOLL 9T

BAR-E-L WARPAINT 167W
 RED BAR-E-L GLORIA 88R
 RED TER-RON TORNADO 157M
 RED HEAD LANA 136G
 RED TER-RON RELOAD 703T
 RED BAKERS FAITH 8L
 RED GLACIER CHATEAU 744
 RED MRAS DOLL 18P

BW: 66 LBS. UNASSISTED

EPDS	BW	WW	YW	MILK	TM
	3.1	34	55	19	36

- A.I. bred to Red Glacier Marias 548 on April 26, 2018; exposed to Red LCF Eye Spy 16D from May 11 to September 15, 2018.
- Preg checked safe October 23 - 6 months.



MRAS 15F

LOT 70A RED MAPLE RIDGE ACRE **EYESPY** 15

MALE 2026109 MRAS 15F 30/01/2018

RED LAZY MC EYE SPY 64Y
RED LCF EYE SPY 16D
 RED TEDDY 5Z

LAZY MC LOOKOUT 37U
 RED LAZY MC GOLD DESIGN 68U
 RED LAZY MC CC DETOUR 2W
 RED RRAR TEDDY 26S

BW: 75 LBS. UNASSISTED

EPDS	BW	WW	YW	MILK	TM
	2.3	38	70	17	36

- Canadian.



MRAS 26E

LOT 71 RED MAPLE RIDGE ACRE **REBA** 26E

FEMALE 1966119 MRAS 26E 04/03/2017

RED TER-RON RELOAD 703T
RED BLAIRS RELOAD 218Y
 RED BAKERS FAITH 8L

RED GOLD-BAR RADAR ML 1261R
RED MRAS DOLL 7X
 RED MRAS CHATEAU DOLL 9T

RED TER-RON FULLY LOADED 540R
 RED TER-RON SAMARIA 103N
 RED BAKERS CENTURY
 RED BROX FAITH 17C
 RED LCC MAJOR LEAGUE A502M
 RED GOLD-BAR MISS J 125N
 RED GLACIER CHATEAU 744
 RED MRAS DOLL 18P

BW: 66 LBS. UNASSISTED

EPDS	BW	WW	YW	MILK	TM
	2.9	30	58	14	29

- A.I. bred to Red MLK CRK Cub 722 on April 26, 2018; exposed to Red LCF Eye Spy 16D from May 11 to September 15, 2018.
- Preg checked October 23 - 5+ months - favourable to A.I. service.

THE JURASSIC COW FAMILY...

The Jurassic cow family was established with the selection of Red Sherlane Miss Jurassic 13M from Sherlane Stock Farm, Marwayne, Alberta. They are represented in lots 72 through 73.



LOT 72 RED MAPLE RIDGE ACRE JURASSIC 13

FEMALE 1690544 MRAS 13Z 24/01/2012
 RED LCC MAJOR LEAGUE A502M
RED GOLD-BAR RADAR ML 1261R
 RED GOLD-BAR MISS J 125N
 RED ANGUS ACRES JURASSIC 105E
RED SHERLANE MISS JURASSIC 13M
 RED ALMAR ROGENA 29A

BW: 87 LBS. UNASSISTED

EPDS	BW	WW	YW	MILK	TM
2.1	10	17	14	19	

- A.I. bred to Red Glacier Marias 548 on April 25, 2018; exposed to Red Wilbar Double Deuce 328B from May 11 to September 15, 2018.
- Preg checked safe October 23 - 6+ months.

LOT 73 RED MAPLE RIDGE ACRE JURASSIC

FEMALE 1851944 MRAS 4C 20/01/2015
 RED LJT CITADEL 812
RED TROTTERS STRONGHOLD 156
 RED LJT PEARL 579
 RED SIX MILE SAKI 832S
RED MAPLE RIDGE ACRES JURASSIC
 RED SHERLANE MISS JURASSIC 13M

BW: 60 LBS. UNASSISTED

EPDS	BW	WW	YW	MILK	TM
3.2	45	72	16	39	

- Pasture exposed to Red Wilbar Double Deuce 328B from May 1 to September 15, 2018.
- Preg checked safe October 23 - 7 months.

LOT 72A RED MAPLE RIDGE ACRE DEUCE 46F

MALE 2038560 MRAS 46F 03/03/2018
 RED BAR-E-L DOUBLE DEUCE 198Y
RED WILBAR DOUBLE DEUCE 328B
 RED WILBAR LANA 648S

BW: 74 LBS. UNASSISTED

EPDS	BW	WW	YW	MILK	TM
0.8	23	37	19	31	

- Ranks in the top 25% of the breed for Birth Weight.

LOT 73A RED MAPLE RIDGE ACRE 67F

FEMALE 2038558 MRAS 67F 27/03/2018
 RED BAR-E-L DOUBLE DEUCE 198Y
RED WILBAR DOUBLE DEUCE 328B
 RED WILBAR LANA 648S

BW: 78 LBS. UNASSISTED

EPDS	BW	WW	YW	MILK	TM
3.2	43	70	19	41	

- Ranks in the top 25% of the breed for Maternal Calving Ease.



THE FAYET COW FAMILY

The Fayet cow family was established with the selection of Red Ruthe Chieffayet 664 bred by Adam Rutherford, Plenty, Saskatchewan. They are represented in lots 74 through 76.



MRAS 22W



MRAS 32E

LOT 74 RED MRAS **FAYET** 22W

FEMALE 1502725 MRAS 22W 01/02/2009
 RED LCC MAJOR LEAGUE A502M
RED GOLD-BAR RADAR ML 1261R
 RED GOLD-BAR MISS J 125N
 RED EAGLE ACRES PLUS ONE 3H
RED MRAS FAYET 12S
 RED RUTHE CHIEFFAYET 664

RED BFCK CHEROKEE CNYN 4912
 RED KRN REBA'S ROBIN
 RED GOLD-BAR JACKPOT 803B 103J
 RED HOWE MS SENSATION 15L
 RED GEIS PREMIER PLUS 72'96
 RED EAGLE ACRES LIDELA 100A
 RED RUTHE RIGGER 440
 RED RUTHE CHIEFFAYET 13Z

BW: 79 LBS. UNASSISTED

EPDS	BW	WW	YW	MILK	TM
	0.6	15	26	14	22

- She ranks in the top 20% of the breed for Birth Weight.
- Her daughter MRAS 39Y sells as lot 75.
- Calved March 4, 2018 - steer calf (49F) sired by Hereford Bull Birth weight: 51 lbs. unassisted
- Pasture exposed to Red Wilbar Double Deuce 328B from May 1 to September 15, 2018. Observed bred on May 15, 2018.
- Preg checked safe October 23 - 7 months.

LOT 76 RED MAPLE RIDGE ACRE **FAYET** 32E

FEMALE 1966132 MRAS 32E 09/03/2017
 RED TER-RON RELOAD 703T
RED BLAIRS RELOAD 218Y
 RED BAKERS FAITH 8L
 RED MAJESTIC MASERATI S 107W
RED MRAS FAYET 39Y
 RED MRAS FAYET 22W

RED TER-RON FULLY LOADED 540R
 RED TER-RON SAMARIA 103N
 RED BAKERS CENTURY
 RED BROX FAITH 17C
 RED MAJESTIC SEISMIC N 114S
 RED DWAJO DINA 24S
 RED GOLD-BAR RADAR ML 1261R
 RED MRAS FAYET 12S

BW: 83 LBS. UNASSISTED

EPDS	BW	WW	YW	MILK	TM
	5.1	30	51	14	29

- Her mother MRAS 39Y sells as lot 75.
- Canadian.
- A.I. bred to Red Get-A-Long Arab 159 on April 26, 2018; exposed to Red LCF Eye Spy 16D from May 11 to September 15, 2018.
- Preg checked safe October 23 - 6 months.

LOT 75 RED MRAS **FAYET** 39Y

FEMALE 1612114 MRAS 39Y 18/02/2011
 RED MAJESTIC SEISMIC N 114S
RED MAJESTIC MASERATI S 107W
 RED DWAJO DINA 24S
 RED GOLD-BAR RADAR ML 1261R
RED MRAS FAYET 22W
 RED MRAS FAYET 12S

RED GOLD-BAR SCF NITRO K 112N
 RED BRA SIERRA 243M
 RED SHODEREE DYNAMITE 80N
 RED LAZY MC DINA 10L
 RED LCC MAJOR LEAGUE A502M
 RED GOLD-BAR MISS J 125N
 RED EAGLE ACRES PLUS ONE 3H
 RED RUTHE CHIEFFAYET 664

BW: 69 LBS. UNASSISTED

EPDS	BW	WW	YW	MILK	TM
	1.6	24	40	19	31

- Her mother MRAS 22W sells as lot 74.
- Her daughter MRAS 32E sells as lot 76.
- A.I. bred to Red Northline Chuck Norris 305X on April 25, 2018; exposed to Red Wilbar Double Deuce 328B from May 11 to September 15, 2018.
- Preg checked October 23 - 6+ months - favourable to A.I. service.

LOT 75A RED MAPLE RIDGE ACRE **DEUCE** 29F

MALE 2026079 MRAS 29F 18/02/2018
 RED BAR-E-L DOUBLE DEUCE 198Y
RED WILBAR DOUBLE DEUCE 328B
 RED WILBAR LANA 648S

BAR-E-L WARPAINT 167W
 RED BAR-E-L GLORIA 88R
 RED TER-RON TORNADO 157M
 RED HEAD LANA 136G

BW: 68 LBS. UNASSISTED

EPDS	BW	WW	YW	MILK	TM
	0.0	29	46	21	36

- Ranks in the top 15% of the breed for Birth Weight.
- Canadian.



MRAS 39Y



MRAS 29F

THE CHRISTINE COW FAMILY...

The Christine cow family was established with the selection of Red Handford Christine 590P bred by Handford Red Angus, Tisdale, Saskatchewan. They are represented in lots 77 through 78.



LOT 77 RED MRAS CHRISTINE 22U

FEMALE 1446606 MRAS 22U 22/02/2008
 RED BFCCK CHEROKEE CNYN 4912
 RED KRN REBA'S ROBIN
 RED GOLD-BAR JACKPOT 803B 103J
 RED HOWE MS SENSATION 15L
 RED TKP BODACIOUS 693
 RED LICORICE MISSY 56Z
 RED HANDFORD IMPACT 70E
 RED HANDFORD CHRISTINE 138D

RED LCC MAJOR LEAGUE A502M
RED GOLD-BAR RADAR ML 1261R
 RED GOLD-BAR MISS J 125N

RED HANDFORD BODACIOUS 56L
RED HANDFORD CHRISTINE 590P
 RED HANDFORD CHRISTINE 610G

BW: 70 LBS. UNASSISTED

EPDS	BW	WW	YW	MILK	TM
	2.0	19	26	12	22

- A.I. bred to Red Northline Chuck Norris 305X on April 25, 2018; exposed to Red Wilbar Double Deuce 328B from May 11 to September 15, 2018. Observed bred to Red Wilbar Double Deuce 328B on May 17, 2018.
- Preg checked safe October 23 - 6+ months.

LOT 77A RED MAPLE RIDGE ACRE DEICE 30F

TWIN MALE 2038560 MRAS 30F 18/02/2018

BW: 51 LBS. UNASSISTED

LOT 77B RED MAPLE RIDGE ACRE DEUCE 31F

TWIN MALE 2026114 MRAS 31F 18/02/2018

BW: 62 LBS. UNASSISTED

RED BAR-E-L DOUBLE DEUCE 198Y
RED WILBAR DOUBLE DEUCE 328B
 RED WILBAR LANA 648S
 BAR-E-L WARPAINT 167W
 RED BAR-E-L GLORIA 88R
 RED TER-RON TORNADO 157M
 RED HEAD LANA 136G

EPDS	BW	WW	YW	MILK	TM
	1.4	28	43	18	32



LOT 78 RED MAPLE RIDGE ACRE CHRISTINE

FEMALE 1907041 MRAS 47D 15/02/2016
 RED TER-RON FULLY LOADED 540R
 RED TER-RON SAMARIA 103N
 RED BAKERS CENTURY
 RED BROX FAITH 17C
 RED MAJESTIC SEISMIC N 114S
 RED DWAJO DINA 24S
 RED BADLANDS MR BEEF 80S
 RED MRAS CHRISTINE 13S

RED TER-RON RELOAD 703T
RED BLAIRS RELOAD 218Y
 RED BAKERS FAITH 8L

RED MAJESTIC MASERATI S 107W
RED MRAS CHRISTINE 35Y
 RED MRAS CHRISTINE 25W

BW: 81 LBS. UNASSISTED

EPDS	BW	WW	YW	MILK	TM
	3.5	30	55	14	29

- Calved January 29, 2018 - bull calf (14F) birth weight 57 lbs. Calf died - malpresentation.
- She is mothering MRAS 2F who sells as lot 37B.
- A.I. bred to Red YY Red Knight 640F on April 25, 2018; exposed to Red Wilbar Double Deuce 328B from May 11 to September 15, 2018. Observed bred to Red Wilbar Double Deuce 328B May 19, 2018.
- Preg checked safe October 23.



THE KORAN INFLUENCE COW FAMILY...

The Koran Influence cow family was established with the selection of Red Koran Delta 63H 304 from Koran Stock Farm, Lloydminster, Alberta. They are represented in lots 79 through 81.



LOT 79 RED MRAS **DELTA** 5W

FEMALE 1502721 MRAS 5W 15/01/2009

RED LMAN KING ROB 8621
 RED GLACIER REBALA
 RED VDAR RAMBO 323
 RED GMRA RACHILLE
 RED HLH BUSTER 406 603
 RED BADLANDS KEEPSAKE 632
 RED KORAN 83E
 RED KORAN 6C 138

RED GLACIER CHATEAU 744
RED 4L SUPER VISION R2292
 RED 4L MR RAMBO R709
 RED BADLANDS MR BEEF 805
RED MRAS DELTA 8R
 RED KORAN DELTA 63H 304

BW: 57 LBS. UNASSISTED

EPDS	BW	WW	YW	MILK	TM
-2.2	22	42	17	28	

- She ranks in the top 2% of the breed for Birth Weight and the top 10% for Calving Ease.
- Her daughter MRAS 29D sells as lot 80.
- A.I. bred to Red Glacier Marias 548 on April 25, 2018; exposed to Red Wilbar Double Deuce 328B from May 11 to September 15, 2018.
- Preg checked October 23 - 7 months - favourable to A.I. service.

LOT 79A RED MAPLE RIDGE ACRE **DELTA** 12F

FEMALE 2026072 MRAS 12F 27/01/2018

RED LCC HEAVEN OR BUST1000B
RED GLACIER MARIAS 548
 RED GLACIER REBALAS

RED LEACHMAN HEAVENLY 8141
 RED LMAN MARY 9003
 RED CREEK SIDE COPPER
 GLACIER HI-RB-LS

BW: 66 LBS. UNASSISTED

EPDS	BW	WW	YW	MILK	TM
-0.2	29	49	20	35	

- Ranks in the top 10% of the breed for Birth Weight and top 15% for Maternal Calving Ease.





MRAS 29D



MRAS 23U

LOT 80 RED MAPLE RIDGE ACRE **DELTA** 29D

FEMALE 1907033 MRAS 29D 03/02/2016

- RED TER-RON FULLY LOADED 540R
- RED TER-RON SAMARIA 103N
- RED BAKERS CENTURY
- RED BROX FAITH 17C
- RED GLACIER CHATEAU 744
- RED 4L MR RAMBO R709
- RED BADLANDS MR BEEF 805
- RED KORAN DELTA 63H 304
- RED TER-RON RELOAD 703T
- RED BLAIRS RELOAD 218Y**
- RED BAKERS FAITH 8L
- RED 4L SUPER VISION R2292
- RED MRAS DELTA 5W**
- RED MRAS DELTA 8R

BW: 64 LBS. UNASSISTED

EPDS	BW	WW	YW	MILK	TM
	1.9	28	53	13	27

- Her mother MRAS 5W sells as lot 79.
- Pasture exposed to Red Wilbar Double Deuce 328B from May 1 to September 15, 2018.
- Preg checked safe October 23 - 6+ months.

LOT 81 RED MRAS **OMEGA** 23U

FEMALE 1446513 MRAS 23U 24/02/2008

- RED BFCK CHEROKEE CNYN 4912
- RED KRN REBA'S ROBIN
- RED GOLD-BAR JACKPOT 803B 103J
- RED HOWE MS SENSATION 15L
- HALCYON TRADEMARK 55D
- RED LADY LUCK ANNA 4A
- RED MINBURN KAYO 28D
- RED KORAN 132E 180
- RED LCC MAJOR LEAGUE A502M
- RED GOLD-BAR RADAR ML 1261R**
- RED GOLD-BAR MISS J 125N
- RED KORAN GALAXY 50G
- RED KORAN OMEGA 283J 324**
- RED KORAN OMEGA 180G 283

BW: 80 LBS. UNASSISTED

EPDS	BW	WW	YW	MILK	TM
	2.8	16	23	10	18

- Her son MRAS 22E sells as lot 89.
- Pasture exposed to Red Wilbar Double Deuce 328B from May 1 to September 15, 2018. Observed bred on May 12, 2018.
- Preg checked safe October 23 - 7 months.

LOT 80A RED MAPLE RIDGE ACRE **DELTA** 24F

FEMALE 2026106 MRAS 24F 13/02/2018

- LAZY MC LOOKOUT 37U
- RED LAZY MC GOLD DESIGN 68U
- RED LAZY MC CC DETOUR 2W
- RED RRRAR TEDDY 26S
- RED LAZY MC EYE SPY 64Y
- RED LCF EYE SPY 16D**
- RED TEDDY 5Z

BW: 67 LBS. UNASSISTED

EPDS	BW	WW	YW	MILK	TM
(PE)	1.7	36	70	14	32

LOT 81A RED MAPLE RIDGE ACRE **DEUCE** 55F

MALE 2038559 MRAS 55F 11/03/2018

- BAR-E-L WARPAIN 167W
- RED BAR-E-L GLORIA 88R
- RED TER-RON TORNADO 157M
- RED HEAD LANA 136G
- RED BAR-E-L DOUBLE DEUCE 198Y
- RED WILBAR DOUBLE DEUCE 328B**
- RED WILBAR LANA 648S

BW: 86 LBS. UNASSISTED

EPDS	BW	WW	YW	MILK	TM
	2.9	28	45	16	30



MRAS 24F



MRAS 55F

PREDICTABILITY AND YOUTH...

Lots 82 through 85.



MRAS 21W

LOT 82

RED MRAS **ELVA** 21W

BW: 90 LBS. UNASSISTED

FEMALE 1502701 MRAS 21W 31/01/2009

EPDS	BW	WW	YW	MILK	TM
	4.8	24	39	19	31

RED LCC MAJOR LEAGUE A502M
RED GOLD-BAR RADAR ML 1261R
 RED GOLD-BAR MISS J 125N

RED BFCK CHEROKEE CNYN 4912
 RED KRN REBA'S ROBIN
 RED GOLD-BAR JACKPOT 803B 103J
 RED HOWE MS SENSATION 15L

- She stems back to Red Elba Of ESP bred by Ernest Pocock.
- Pasture exposed to Red Wilbar Double Deuce 328B from May 1 to September 15, 2018.
- Preg checked safe October 23 - 5+ months.

RED 999 ABE 7D
RED ELVA OF ESP 8G
 RED ESP ELVA 55E

RED RAB ABE LINCOLN
 RED KORAN 109X 27
 RED 999 BOOTJACK CHIEF 3B
 RED ELVA OF ESP 27Y

LOT 82A

RED MAPLE RIDGE ACRE **ELVA** 64F

FEMALE 2026074 MRAS 64F 18/03/2018

RED BAR-E-L DOUBLE DEUCE 198Y
RED WILBAR DOUBLE DEUCE 328B
 RED WILBAR LANA 648S

BAR-E-L WARPAINT 167W
 RED BAR-E-L GLORIA 88R
 RED TER-RON TORNADO 157M
 RED HEAD LANA 136G

BW: 88 LBS. UNASSISTED

EPDS	BW	WW	YW	MILK	TM
	5.2	35	58	21	39

LOT 83

RED SPITTALBURN **SAMARIE** 363A

FEMALE 1731933 GRAY 363A 19/03/2013

RED SIX MILE STOCKMAN 86N
RED RSL STOCKMAN 587R
 RED RSL FANNY ANN 260D

RED STOCKMAN OF CUDLOBE 12L
 RED LAMBS BLONDIE 35F
 RED R CR VIPER 24B
 RED RSL FANCY ANN 62B
 RED SIX MILE BASIC INSTINCT 58
 RED RSL MISS RIVER TOP 385F
 RED SIX MILE ICEBERG 757D
 RED MISS RTR 17Z

RED RSL BASIC INSTINCT 574H
RED RSL NATION SAMARIE 938L
 RED RSL NATION SAMARIE 436F

BW: 82 LBS. UNASSISTED

EPDS	BW	WW	YW	MILK	TM
	0.6	28	45	19	33

- She ranks in the top 20% of the breed for Birth Weight.
- She was selected from Michael and Sandi Gray, Spittalburn Farms, Perdue, Saskatchewan.
- Canadian.
- Calved April 8, 2018 - steer calf (73F) sired by Red LCF Eye Spy 16D Birth weight: 79 lbs. unassisted.
- Pasture exposed to Red Wilbar Double Deuce 328B from May 1 to September 15, 2018.
- Preg checked safe October 23 - 6+ months.



MRAS 64F

LOT 84

RED WARD'S BLACKBIRD 6E

FEMALE 1994955 DRAW 6E 24/01/2017

RED BIEBER ROLLIN DEEP Y118
RED TR ROLLIN ALONG 79B
 RED TR COUNTESS 731X

RED BIEBER ROOSEVELT W384
 RED BIEBER TILLY 399W
 HF PRAIRIE SMOKE 124T
 RED TR COUNTESS 518U

RED HOWE TWENTY X 28Y
RED WARD'S BLACKBIRD 64C
 RED LETTER BLACKBIRD 11P

HOWE MAVERICK 6W
 RED HOWE MS ENVIOUS 34W
 RED LETTER FAST TRAC 201D
 RED LETTER BLACKBIRD 64J

BW: 74 LBS. UNASSISTED

EPDS	BW	WW	YW	MILK	TM
(PE)	0.1	34	56	18	36

- She was selected from Clarke and Denise Ward, Ward's Red Angus, Vanscoy, Saskatchewan. This heifer's first calf was selected to start a new cow family as she comes out of 11P, a top cow family in the Ward program. She was our selection from Red Roundup.
- A.I. bred to Red YY Red Knight 640F on April 26, 2018; exposed to Red LCF Eye Spy 16D from May 11 to September 15, 2018. Observed bred to Red LCF Eye Spy 16D on May 16, 2018.
- Preg checked safe October 23 - 6+ months.



DRAW 6E

LOT 85

RED KENRAY KURUBA 145E

FEMALE 1986550 KER 145E 22/03/2017

RED SSS OLY 554T
RED SSS STAUNCH 64Y
 RED SSS SCAARA 429W

RED CROWFOOT OLE'S OSCAR 2042M
 RED SSS GOLD EDGE 77R
 RED FABULOUS GRAND PRIX 6R
 RED SSS SCAARA 9R

RED YY DESIGNER 63X
RED KENRAY KURUBA 32Z
 RED KENRAY WANDA 17N

RED YY DSGN KING 522R
 RED YY ASTER 663S
 RED JCC WARRIOR 5K
 RED KENRAY MS CHIEFTESS 908J

BW: 97 LBS. UNASSISTED

EPDS	BW	WW	YW	MILK	TM
	1.5	41	70	22	43

- She ranks in the top 30% of the breed for Milk.
- This larger framed heifer was selected from Kenray Angus, Redvers, Saskatchewan.
- This young female is an out-cross to anything in our herd.
- Canadian
- Bred to Red Blairswest Power Up 1B on April 26, 2018; exposed to Red LCF Eye Spy 16D from May 11 to September 15, 2018.
- Preg checked safe October 23 - 4 months.



KER 145E

FOUND AND NOT FORGOTTEN

LOT 86

RED MAPLE RIDGE ACRE 6C

FEMALE 1851947 MRAS 6C 21/01/2015

RED LJT CITADEL 812
RED TROTTERS STRONGHOLD 156
 RED LJT PEARL 579

RED GMRA CITADEL 6109
 RED RCJS JERRI
 RED TROTTERS ADVANCE 140
 RED TROTTER PEARL 312

RED BLAIRS RELOAD 218Y
RED MAPLE RIDGE ACRES REBA 49A
 RED MRAS REBA 29W

RED TER-RON RELOAD 703T
 RED BAKERS FAITH 8L
 RED GOLD-BAR RADAR ML 1261R
 MAPLE RIDGE ACRES REBA 26P

BW: 64 LBS. UNASSISTED

EPDS	BW	WW	YW	MILK	TM
	3.2	45	75	13	36

- Calved March 6, 2018 - Steer calf (52F) sired by Hereford Bull. Birth weight: 59 lbs. unassisted.
- Her mother MRAS 49A sells as lot 15; a member of the Reba family.
- Pasture exposed to Red Wilbar Double Deuce 328B from May 1 to September 15, 2018.
- Preg checked safe October 23 - 7 months.



MRAS 6C

THE LONG YEARLING BULLS

Lots 86 through 89.



MRAS 13E

LOT 87 RED MAPLE RIDGE ACRE **RELOAD** 13E

MALE 1966096 MRAS 13E 12/02/2017

RED TER-RON RELOAD 703T
RED BLAIRS RELOAD 218Y
 RED BAKERS FAITH 8L

RED EAGLE ACRES PLUS ONE 3H
RED MRAS FAYET 12S
 RED RUTHE CHIEFFAYET 664

RED TER-RON FULLY LOADED 540R
 RED TER-RON SAMARIA 103N
 RED BAKERS CENTURY
 RED BROX FAITH 17C
 RED GEIS PREMIER PLUS 72'96
 RED EAGLE ACRES LIDELA 100A
 RED RUTHE RIGGER 440
 RED RUTHE CHIEFFAYET 13Z

BW: 76 LBS. UNASSISTED ADJ 205 WT: 635 LBS. ADJ 365 WT: 1208 LBS.

EPDS	BW	WW	YW	MILK	TM
	2.4	19	32	13	23

- A member of the Chieffayet cow family.
- Canadian.



MRAS 16E

LOT 88 RED MAPLE RIDGE ACRE **DEUCE** 16E

MALE 1966157 MRAS 16E 19/02/2017

RED BAR-E-L DOUBLE DEUCE 198Y
RED WILBAR DOUBLE DEUCE 328B
 RED WILBAR LANA 648S

RED LAZY MC HONKY TONK 11X
RED MAPLE RIDGE ACRE REBA 13B
 RED MRAS REBA 35X

BAR-E-L WARPAINT 167W
 RED BAR-E-L GLORIA 88R
 RED TER-RON TORNADO 157M
 RED HEAD LANA 136G
 RED LAZY MC COWBOY CUT 26U
 RED YY PATTY 701T
 RED GOLD-BAR RADAR ML 1261R
 MAPLE RIDGE ACRES REBA 26P

BW: 80 LBS. UNASSISTED ADJ 205 WT: 634 LBS. ADJ 365 WT: 1209 LBS.

EPDS	BW	WW	YW	MILK	TM
	1.8	27	50	16	30

- A member of the Reba cow family.
- His mother MRAS 13B sells as lot 25.
- Canadian.



MRAS 21E

LOT 89 RED MAPLE RIDGE ACRE **DEUCE** 21E

MALE 1966222 MRAS 21E 26/02/2017

RED BAR-E-L DOUBLE DEUCE 198Y
RED WILBAR DOUBLE DEUCE 328B
 RED WILBAR LANA 648S

RED BLAIRS RELOAD 218Y
RED MAPLE RIDGE ACRE REBA 32B
 RED MRAS REBA 24W

BAR-E-L WARPAINT 167W
 RED BAR-E-L GLORIA 88R
 RED TER-RON TORNADO 157M
 RED HEAD LANA 136G
 RED TER-RON RELOAD 703T
 RED BAKERS FAITH 8L
 RED GOLD-BAR RADAR ML 1261R
 RED MRAS REBA 31S

BW: 93 LBS. UNASSISTED ADJ 205 WT: 802 LBS. ADJ 365 WT: 1331 LBS.

EPDS	BW	WW	YW	MILK	TM
	5.4	42	65	20	41

- A member of the Reba cow family.
- His mother MRAS 32B sells as lot 19.
- Canadian.

LOT 90RED MAPLE RIDGE ACRE **RELOAD** 22E

MALE 1966104 MRAS 22E 22/02/2017

RED TER-RON RELOAD 703T
RED BLAIRS RELOAD 218Y
 RED BAKERS FAITH 8L

RED TER-RON FULLY LOADED 540R
 RED TER-RON SAMARIA 103N
 RED BAKERS CENTURY
 RED BROX FAITH 17C

RED GOLD-BAR RADAR ML 1261R
RED MRAS OMEGA 23U
 RED KORAN OMEGA 283J 324

RED LCC MAJOR LEAGUE A502M
 RED GOLD-BAR MISS J 125N
 RED KORAN GALAXY 50G
 RED KORAN OMEGA 180G 283

BW: 92 LBS. UNASSISTED ADJ 205 WT: 677 LBS. ADJ 365 WT: 1084 LBS.

EPDS	BW	WW	YW	MILK	TM
	5.1	18	23	10	19

- A member of the Koran cow family.
- His mother MRAS 23U sells as lot 81.



MRAS 22E

THE HERD BULLS**LOT 91**RED WILBAR **DOUBLE DEUCE** 328B

MALE 1815872 WJD 328B 15/02/2014

BAR-E-L WARPAINT 167W
RED BAR-E-L DOUBLE DEUCE 198Y
 RED BAR-E-L GLORIA 88R

S A V NET WORTH 4200
 RED BAR-E-L THELMA 19H
 RED BAR-E-L APPROVAL 4L
 RED BAR-E-L FIRST LADY 95J

RED TER-RON TORNADO 157M
RED WILBAR LANA 648S
 RED HEAD LANA 136G

RED TER-RON MAMBO 28K
 RED BLUE SPRUCE LARKABA 157A
 RED TOWAW BOOM 73D
 RED HEAD LANA 28E

BW: 84 LBS. UNASSISTED ADJ 205 WT: 800 LBS. ADJ 365 WT: 1289 LBS.

EPDS	BW	WW	YW	MILK	TM
	0.8	37	60	23	42

- He ranks in the top 20% of the breed for Fat and Milk and top 25% for Birth Weight and Maternal Calving Ease.
- He will add length and frame into your calves.
- 33 progeny sell.
- Service sire on the cow herd.



WJD 328B

LOT 92RED LCF **EYE SPY** 16D

MALE 1941551 LCF 16D 12/01/2016

LAZY MC LOOKOUT 37U
RED LAZY MC EYE SPY 64Y
 RED LAZY MC GOLD DESIGN 68U

B C LOOKOUT 7024
 RED LAZY MC STAR 185M
 RED 5L DIRECT DESIGN 893-6315
 RED FLOTRE GOLD 47R

RED LAZY MC CC DETOUR 2W
RED TEDDY 5Z
 RED RRAR TEDDY 26S

RED RMJ REDMAN 1T
 RED LAZY MC BESS 12S
 RED SODER CANYON 126M
 RED LEN-BAR BETTY 151K

BW: 84 LBS. UNASSISTED ADJ 205 WT: 693 LBS. ADJ 365 WT: 1423 LBS.

EPDS	BW	WW	YW	MILK	TM
	1.5	43	86	15	37

- He ranks in the top 20% of the breed for Yearling Weight.
- 14 progeny sell.
- Service sire on the cow herd.



LCF 16D

THE REFERENCE SIRE

REF. A

RED GET-A-LONG **ARAB** 159

MALE 723332 GAL 59A 26/02/1991

860 PANHANDLER 124
RED RCN SANDHILL CHF 482
 RCN SAMARINDA-B 285

PANHANDLER 4860
 LDA 601
 RCN BUFFALO CHIEF 061
 MD HAYDEN RC 660
 ANKONIAN DYNAMO
 KARAMA 657E OF SAYRE
 AEE IRASTONE 5
 RED RC SOAPY 810 R24089

UMPIRE 1000
RED SEAMAN UMPIRETTE 18M
 RED AEE SOAPY 47 R49088

EPDS	BW	WW	YW	MILK	TM
	-2.4	12	13	14	20

- Proven sire.
- Male Calves:
 BW: 82 lbs. unassisted adj. 205 DW: 657 lbs. adj. 365 DW: 1103 lbs.
- Female Calves:
 BW: 76 lbs. unassisted adj. 205 DW: 577 lbs. adj. 365 DW: 855 lbs.
- He ranks in the top 1% of the breed for Calving Ease, top 2% for Birth Weight, top 3% for Maternal Calving Ease and top 4% for Fat.
- Three progeny sell.
- A.I. service sire.

REF. B

RED YY **RED KNIGHT** 640F

MALE 845572 YYY 640F 10/01/1996

RED BJR TOPPER AGAIN 23L
RED YY 23L TOPPER 408D
 RED DEVOLANE ROZINE 8B

BIEBER TOPPER 2476
 RED LUK NU-HONEY HP 23L
 RED BJR C-CHIEF 811
 RED DEVOLANE ROZINE 8Z
 RED PREMIER PATRIOT 16
 RED VLYV SADIE 160
 RED SR IMAGE 200F
 RED GOLDIE MRG 288D

RED LINE FLAME 11N
RED TOP GOLDIE 40U
 RED LINE GOLDIE 40K

BW: 80 LBS. UNASSISTED ADJ 205 WT: 712 LBS. ADJ 365 WT: 1175 LBS.

EPDS	BW	WW	YW	MILK	TM
	0.0	30	52	19	34

- He ranks in the top 1% of the breed for Maternal Calving Ease, top 6% for Fat, top 8% for Calving Ease and top 15% for Birth Weight.
- Designated an Elite Sire since 2006.
- One progeny sells.
- A.I. service sire.

REF. C

RED GLACIER **MARIAS** 548

MALE 879401 IMP 939E 25/02/1995

RED LEACHMAN HEAVENLY 8141
RED LCC HEAVEN OR BUST1000B
 RED LMAN MARY 9003

RED LCHMN MDLD HVYWT 2463
 LEACHMAN DINA 7011
 RED LEACHMAN ROBUST 7222
 LEACHMAN MARY 7904

RED CREEK SIDE COPPER
RED GLACIER REBALAS
 GLACIER HI-RB-LS

CONTINENTAL
 BLACK VELVET BLACKBIRD 907
 LCHMN HIGH RISE 2430
 RED WHITES REBALAS 882

EPDS	BW	WW	YW	MILK	TM
	2.6	38	59	24	43

- Proven sire.
- Male Calves:
 BW: 87 lbs. unassisted adj. 205 DW: 666 lbs. adj. 365 DW: 1124 lbs.
- Female Calves:
 BW: 82 lbs. unassisted adj. 205 DW: 608 lbs. adj. 365 DW: 872 lbs.
- He ranks in the top 5% of the breed for Fat, top 6% for Maternal Calving Ease and top 15% for Milk.
- Designated an Elite Sire since 2006.
- Two progeny sell.
- A.I. service sire.

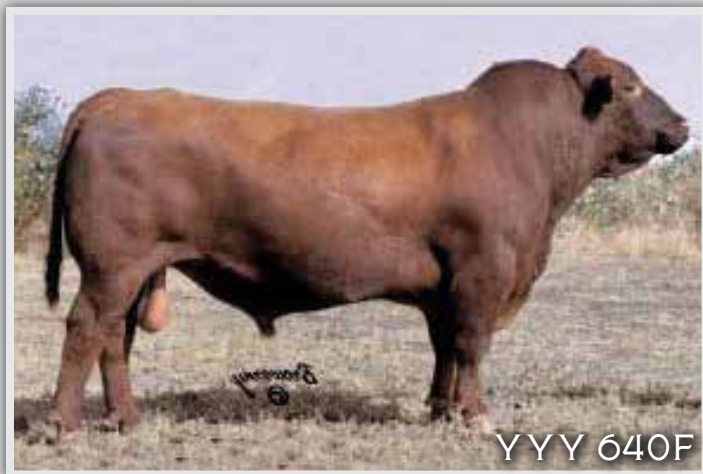

REF. DRED BLAIRS **RELOAD** 218Y

MALE 1644877 BBC 218Y 09/02/2011

RED TER-RON FULLY LOADED 540R
RED TER-RON RELOAD 703T
 RED TER-RON SAMARIA 103N

RED BAKERS CENTURY
RED BAKERS FAITH 8L
 RED BROX FAITH 17C

RED HEARTLAND KNIGHT CHARM 11L
 RED TER-RON GOLDIE 240L
 RED BRYLOR SENSATION 6L
 RED NDCC FARGO SAMARIA 103L
 RED TOWAW MATRIX 19D
 RED MEM MINOLA 71E
 RED GET-A-LONG APACHE 135
 RED BRYLOR FAITH 33Y

BW: 100 LBS. UNASSISTED ADJ 205 WT: 726 LBS.

EPDS	BW	WW	YW	MILK	TM
	6.2	25	48	10	23

- He ranks in the top 15% of the breed for Fat.
- Herd bull selected from Blair's.Ag., Lanigan, Saskatchewan.
- Reload is an embryo calf on a continental mother; hence, the high birth weight.
- Canadian.
- 34 progeny sell.
- A.I. service sire.

REF. ERED TER-RON **PARKER** 34A

MALE 1726773 RPAH 34A 24/01/2013

HF TIGER 5T
TER-RON PARK PLACE 18Y
 RED TER-RON GOLDIE 240L

RED LAZY MC KINGMAN 16W
RED TER-RON DIAMOND MIST 164Y
 RED TER-RON DIAMOND MIST 29S

HF KODIAK 5R
 HF ECHO 84R
 RED LAZY MC DIVIDE 8J
 RED TER-RON GOLDIE 240J
 RED RMJ REDMAN 1T
 RED LAZY MC MISS 67R
 RED SHODEREE DESTINY 114P
 RED TER-RON DIAMOND MIST 290P

BW: 90 LBS. UNASSISTED ADJ 205 WT: 780 LBS. ADJ 365 WT: 1418 LBS.

EPDS	BW	WW	YW	MILK	TM
	4.9	57	93	12	41

- He ranks in the top 3% of the breed for Scrotal, top 4% for Rib Eye Area, top 10% for Weaning Weight and Fat and top 15% for Yearling Weight.
- Canadian.
- One progeny sells.
- A.I. service sire.

REF. FRED BADLANDS **MR BEEF** 805

MALE 994203 IMP 1805H 30/03/1998

RED LCC HEAVEN OR BUST1000B
RED HLH BUSTER 406 603
 RED HLH MS ARROW 908 406

RED BJR JR 107
RED BADLANDS KEEPSAKE 632
 RED IDARED KEEPSAKE 8125

RED LEACHMAN HEAVENLY 8141
 RED LMAN MARY 9003
 RED BUF CRK 877-1587
 RED HLH WENDI 214 908
 LMB JOHNY REB 091
 RED BJR TIDY BEE 677-6186
 NELSON BOLD RULER
 NELSON BLACKBIRD 4122

EPDS	BW	WW	YW	MILK	TM
	-0.6	44	92	17	39

- Proven sire.
- Male Calves:
 BW: 84 lbs. unassisted adj. 205 DW: 662 lbs. adj. 365 DW: 1188 lbs.
- Female Calves:
 BW: 79 lbs. unassisted adj. 205 DW: 594 lbs. adj. 365 DW: 916 lbs.
- He ranks in the top 10% of the breed for Birth Weight, top 15% for Yearling Weight and Fat, top 20% for Calving Ease and top 25% for Marbling.
- A.I. service sire.



as a yearling





IMP 0722G

REF. G

RED MLK CRK **CUB** 722

MALE 1039064 IMP 0722G 26/02/1997

GLACIER GRIZ 146
RED GLACIER CUB 446
 GLACIER FRITZ 241

GLACIER TOP POINT
 RED GLACIER LASS
 GLACIER EBV'S BEST
 GLACIER STORM 829

RED BUF CRK HOBO 1961
RED MLK CRK LAKOTA 152-HOBO
 RED MLK CRK LAKOTA 802-RAMB

RED BUF CRK HOBO 1413
 BUF CR CARRIE VC1174
 RED FCC RAMBO 502
 RED PCH LAKOTA 112

BW: 92 LBS. ADJ 205 WT: 725 LBS. ADJ 365 WT: 1195 LBS.

EPDS	BW	WW	YW	MILK	TM
-0.3		36	66	23	41

- Designated an Elite Sire since 2008.
- Male Calves:
 BW: 83 lbs. unassisted adj. 205 DW: 654 lbs. adj. 365 DW: 1144 lbs.
- Female Calves:
 BW: 78 lbs. unassisted adj. 205 DW: 599 lbs. adj. 365 DW: 880 lbs.
- He ranks in the top 5% of the breed for Fat, top 10% for Birth Weight and top 20% for Milk.
- A.I. service sire.



SIXM 505C

REF. H

RED SIX MILE **CUSTOM MADE** 505C

MALE 1858482 SIXM 505C 01/04/2015

RED U-2 RECON 192Y
RED U-2 RECKONING 149A
 RED U-2 ANEXA 271Y

RED BRYLOR WEST JET 69W
 RED U-2 LARKABA 8133U
 RED HOWE MAGNUM 169W
 RED U-2 ANEXA 333N

RED BASIN EXT 45T5
RED SIX MILE LASSIE 207Z
 RED SIX MILE LASSIE 377P

RED BASIN EXT 5233
 BASIN ROSE 710P
 RED TOWAW INDEED 104H
 RED SILVERVIEW LASSIE 307C

BW: 81 LBS. UNASSISTED ADJ 205 WT: 893 LBS. ADJ 365 WT: 1417 LBS.

EPDS	BW	WW	YW	MILK	TM
1.6		51	85	27	53

- He ranks in the top 4% of the breed for Milk, top 6% for Total Maternal, top 20% for Weaning Weight and top 25% Yearling Weight.
- Six progeny sell.
- A.I. service sire.



MJNB 1B

REF. I

RED BLAIRSWEST **POWER UP** 1B

MALE 1791796 MJNB 1B 01/02/2014

RED COCKBURN RIBEYE 308U
RED SOO LINE POWER EYE 161X
 RED TR LYNN 301R

RED BAR-E-L RIBEYE 103R
 RED WILBAR CORA 443P
 RED GEIS KNIGHT HAWK 14'02
 TR LYNN 105L

RED RINGSTEAD KARGO 443W
RED BLAIRSWEST SUGRLAND 1Z
 RED BLAIRS SUGRLAND 5X

RED RINGSTEAD KARGO 107M
 RED RINGSTEAD CHEROK 423T
 RED TOWAW INTEGRITY 17M
 RED BLAIR'S SUGRLAND 5U

BW: 85 LBS. UNASSISTED ADJ 205 WT: 879 LBS. ADJ 365 WT: 1365 LBS.

EPDS	BW	WW	YW	MILK	TM
2.1		50	83	16	41

- He ranks in the top 15% of the breed for Fat, top 20% for Weaning Weight, and top 25% for Yearling Weight and Maternal Calving Ease.
- Canadian.
- A.I. service sire.

REF. J RED NORTHLINE **CHUCK NORRIS** 305X

MALE 1588175 WMA 305X 02/05/2010

RED GEIS HI HO 180'04
RED SVR GANGSTER 14S
 RED DWAJO DUCHESS 75M

RED PIE ATLANTIC 2204
RED NORTHLINE QUEEN 305S
 RED NORTHLINE RUBY 305D

RED ROYAL HI HO 30M
 RED GEIS BAYBERRY 151'96
 RED CRESCENT CREEK CHEROKEE 79
 RED WBR DUCHESS 16'96
 RED COLE MISTER "E" 9J
 RED PIE BOTEET 899
 RED NORTHLINE KODIAC 8B
 RED BAR-V 402 RUBY 205W

BW: 80 LBS. UNASSISTED ADJ 205 WT: 850 LBS. ADJ 365 WT: 1449 LBS.

EPDS	BW	WW	YW	MILK	TM
	1.7	44	69	11	33

- A.I. service sire.



REF. K RED GOLD-BAR **RADAR ML** 1261R

MALE 1248323 GBL 1261R 26/01/2005

RED BFCK CHEROKEE CNYN 4912
RED LCC MAJOR LEAGUE A502M
 RED KRN REBA'S ROBIN

RED GOLD-BAR JACKPOT 803B 103J
RED GOLD-BAR MISS J 125N
 RED HOWE MS SENSATION 15L

RED BUF CRK CHF 824-1658
 RED MRM 1431 8611 9109
 RED LMAN ROBIN HOOD 1174B
 RED KRN REBELLA 805/314
 RED SSS BOOMER 803B
 RED GOLD-BAR DEBBIE 106G
 RED BASIN SENSATION 702E
 RED HOWE MS CREEK DDH 47H

BW: 94 LBS. ADJ 205 WT: 817 LBS.

EPDS	BW	WW	YW	MILK	TM
	2.9	22	40	17	28

- Proven sire.
- Male Calves:
 BW: 84lbs. unassisted adj. 205 DW: 563 lbs. adj. 365 DW: 955 lbs.
- Female Calves:
 BW: 76 lbs. unassisted adj. 205 DW: 506 lbs. adj. 365 DW: 740 lbs.
- 17 progeny sell.



REF. L RED SIX MILE **SAKIC** 832S

MALE 1332064 SIXM 832S 26/02/2006

RED WILDMAN DENALI 19L
RED SIX MILE AVIATOR 217P
 RED RSL SUE 400F

RED SIX MILE CUJO 800M
RED SIX MILE SIERA 257P
 RED BOUNTY B MISS SIERA BAR

RED FCC RAMBO 502
 RED TOWAW LAKIMA 1S
 RED FLYING K CHIEF 36Y
 RED C Y STORMY 454Z
 RED BJR BRAVEHEART 3H
 RED PTTV PRIDE 3'97
 RED 77 BAR 556E
 RED RSL MISS SIERA 19A

BW: 82 LBS. UNASSISTED ADJ 205 WT: 911 LBS. ADJ 365 WT: 1392 LBS.

EPDS	BW	WW	YW	MILK	TM
	1.4	47	69	19	43

- Proven sire.
- Male Calves:
 BW: 85 lbs. unassisted adj. 205 DW: 667 lbs. adj. 365 DW: 1131 lbs.
- Female Calves:
 BW: 80 lbs. unassisted adj. 205 DW: 606 lbs. adj. 365 DW: 870 lbs.
- He ranks in the top 1% of the breed for Maternal Calving Ease and top 30% for Weaning Weight and Fat.
- Six daughters sell.



TATTOO INDEX

Tattoo			Tattoo			Tattoo		
	Lot #			Lot #		Lot #		Lot #
FEMALES			MRAS	14C	27	MRAS	9F	45A
MBT	36S	59	MRAS	24C	3	MRAS	10F	61A
			MRAS	25C	7	MRAS	12F	79A
MRAS	22U	77	MRAS	32C	38	MRAS	13F	11A
MRAS	23U	81	MRAS	38C	22	MRAS	17F	3A
			MRAS	99C	58	MRAS	19F	53A
MRAS	5W	79				MRAS	24F	80A
MRAS	21W	82	MRAS	1D	13	MRAS	27F	39A
MRAS	22W	74	MRAS	2D	37	MRAS	28F	69A
MRAS	29W	14	MRAS	3D	20	MRAS	35F	31A
			MRAS	6D	56	MRAS	42F	69B
MRAS	5X	43	MRAS	8D	18	MRAS	54F	66A
MRAS	19X	17	MRAS	12D	67	MRAS	64F	82A
			MRAS	16D	4	MRAS	67F	73A
MRAS	10Y	6	MRAS	17D	34	MRAS	72F	10A
MRAS	12Y	48	MRAS	18D	21	MRAS	79F	14A
MRAS	20Y	1	MRAS	23D	68	MALES		
MRAS	28Y	26	MRAS	24D	16	WJD	328B	91
MRAS	29Y	31	MRAS	29D	80			
MRAS	39Y	75	MRAS	31D	11	LCF	16D	92
MRAS	40Y	53	MRAS	34D	30			
			MRAS	38D	70	MRAS	13E	87
MRAS	3Z	55	MRAS	47D	78	MRAS	16E	88
MRAS	13Z	72	MRAS	49D	61	MRAS	21E	89
MRAS	23Z	10	MRAS	54D	45	MRAS	22E	90
MRAS	25Z	46						
MRAS	30Z	29	MRAS	2E	23	MRAS	8F	13A
MRAS	32Z	49	MRAS	3E	41	MRAS	11F	58A
			DRAW	6E	84	MRAS	15F	70A
MRAS	18A	39	MRAS	7E	57	MRAS	16F	59A
MRAS	24A	60	MRAS	11E	5	MRAS	18F	67A
MRAS	32A	9	MRAS	15E	8	MRAS	20F	56A
MRAS	49A	15	MRAS	24E	63	MRAS	21F	1A
GRAY	363A	83	MRAS	26E	71	MRAS	25F	48A
			MRAS	28E	28	MRAS	29F	75A
MRAS	11B	51	MRAS	30E	35	MRAS	30F	77A
MRAS	13B	25	MRAS	31E	65	MRAS	31F	77B
MRAS	16B	64	MRAS	32E	76	MRAS	32F	2A
MRAS	22B	36	MRAS	33E	32	MRAS	33F	15A
MRAS	25B	33	MRAS	37E	42	MRAS	34F	40A
MRAS	28B	66	MRAS	54E	52	MRAS	36F	25A
MRAS	32B	19	MRAS	57E	24	MRAS	37F	29A
MRAS	36B	54	MRAS	59E	50	MRAS	40F	44
MRAS	44B	12	MRAS	62E	47	MRAS	46F	72A
MRAS	47B	2	KER	145E	85	MRAS	47F	49A
MRAS	48B	69				MRAS	51F	46A
			MRAS	1F	37A	MRAS	55F	81A
MRAS	2C	62	MRAS	2F	37B	MRAS	57F	54A
MRAS	4C	73	MRAS	5F	20A	MRAS	58F	38A
MRAS	6C	86	MRAS	6F	30A	MRAS	66F	12A
MRAS	9C	40	MRAS	7F	16A			

TERMS & CONDITIONS

TERMS:

The terms of the sale are cash or cheque, payable at par at the sale location. The right of property shall not pass until after settlement has been made; no invoicing on buyers in attendance, unless previous arrangements have been made. Every animal sells to the highest bidder and in cases of disputes, the auctioneer's decision will be final. Current exchange rates will be announced sale day. All monies are in Canadian funds.

BIDDING:

Each animal will sell to the highest bidder... no by-bidding will be permitted.

DISPUTES:

Bidding will be reopened between the parties involved in dispute. If no further bidding is made, the buyer will be the person from whom the auctioneer accepted the last bid. The auctioneer's decision on all disputes will be final.

ANNOUNCEMENTS:

All announcements made from the auction block will take precedence over the printed matter in the catalogue. Buyers are therefore cautioned to pay close attention to such disclosures.

BREEDER'S GUARANTEE:

As this is a dispersal sale, all cattle sell with no further guarantee. Any known defects will be announced before the cattle are sold.

CERTIFICATE OF REGISTRATION:

Each animal will carry papers issued by the Canadian Angus Association unless otherwise specified. A certificate of registry duly transferred will be furnished to the buyer for each animal after payment has been made.

HEALTH:

All animals in the sale have met all necessary health requirements, cow herd is on a full herd health program.

INSURANCE:

Will be available sale day. We strongly recommend that insurance is purchased for full value.

LIABILITIES:

All persons attend the sale at their own risk. The seller, facility owner and sale manager assume no liability legal or otherwise, for any accidents that occur. It is understood that T Bar C Cattle Co. (2013) Ltd. is acting only as a medium between buyer and seller and is not responsible for any failure on the part of either party to live up to his obligations. T Bar C Cattle Co. (2013) Ltd. does not assume any financial obligations to collect or enforce collection of any monies between parties and any legal action that may in exceptional cases be taken must be between the buyer and the seller. T Bar C Cattle Co. (2013) Ltd. assumes no responsibility for any credit extended by the seller to the buyer. The buyer must look to the seller for fulfillment of all guarantees and representations made hereunder.

RIGHTS & OBLIGATIONS:

The above terms and conditions of the sale shall constitute a contract between the buyer and seller and be equally binding to both. Resale of animals following purchase in this sale shall constitute a separate transaction and the rights and obligations of the two parties connected thereto are not covered by the terms and conditions of this sale.

PHONE, WIRE, MAIL BIDS:

Bidders unable to attend the sale may phone, wire or mail their bids and instructions to the sale manager, auctioneer or special representatives. Bids must be received in sufficient time prior to the sale.

DELIVERY:

We will assist in arranging transportation wherever possible. Each animal becomes the risk of the purchaser as soon as sold.

ERRORS:

All announcements at sale time, written or oral, supersede any written material in the catalogue.

NOTES

**Return Undeliverable
Canadian Addresses To:
T Bar C Cattle Co. Ltd.
Box 2330
Warman, SK S0K 4S0**



**RETURN POSTAGE GUARANTEED
PORT DE RETOUR GARANTI**

Created by

